

VIN PLATE DECODING INFORMATION

1	2	3	4	5	6	7	8	9	10	11	12 thru 17
Country	Make	Vehicle Type	Other	Line	Series	Body Style	Engine	Check Digit	Model Year	Assy. Plant	Sequence No.

The following table interprets the VIN Plate position shown above.

Position	Interpretation	Codes = Description
1	Country of Origin	2 = Built in Canada by DaimlerChrysler Canada Inc
2	Assembler	B = Dodge C = Chrysler
3	Vehicle Type	3 = Passenger Car
4	GVWR & Pass. Safety	H = Restraint System Active Driver & Passenger Air Bag
5	Vehicle Line	C = Chrysler LHS C = Concorde D = Dodge Intrepid (U.S., Mexico & BUX w/MUD) E = Chrysler 300M H = Chrysler Intrepid (Canada)
6	Series	5 = Intrepid ES/SXT 5 = Intrepid ES; Concorde Limited 5 = Premium Line (P) 3 = Concorde LXi 3 = Medium Line (M) 3 = Medium Line (M) 4 = Concorde LX/Intrepid 4 = Concorde LX/Intrepid SE 4 = High Line (H) 4 = High Line (H) 5 = Concorde Limited 5 = Premium Line (P) 6 = * = 300M w/ABB 6 = 300M w/o ABB 6 = 300M w/o ABB *=300M/ABB 6 = Sport Line (S) 6 = Sport Line (S) 7 = 300M Special 7 = Intrepid R/T; 300M Special X = Special Line (X) X = Special Line (X)
7	Body Style	6 = 4 Door Sedan
8	Engine	G = 3.5L 6 cyl. 24V (EGG) J = 3.2L 6 cyl. 24V SOHC (EGW) R = 2.7L 6 cyl. DOHC FF (EER) U = 2.7L 6 cyl. DOHC 24V SFI (EES) V = 3.5L 6 cyl. 24V SOHC Magnum (EGC)
9	Check Digit	0 = Check Digit 0 = Check Digit
10	Model Year	Y = 2000
11	Assembly Plant	H = Bramelea Assembly
12 thru 17	Vehicle Build Sequence	Model Year Assembly Sequence

Group - 1

Component Parts for Mopar Accessories

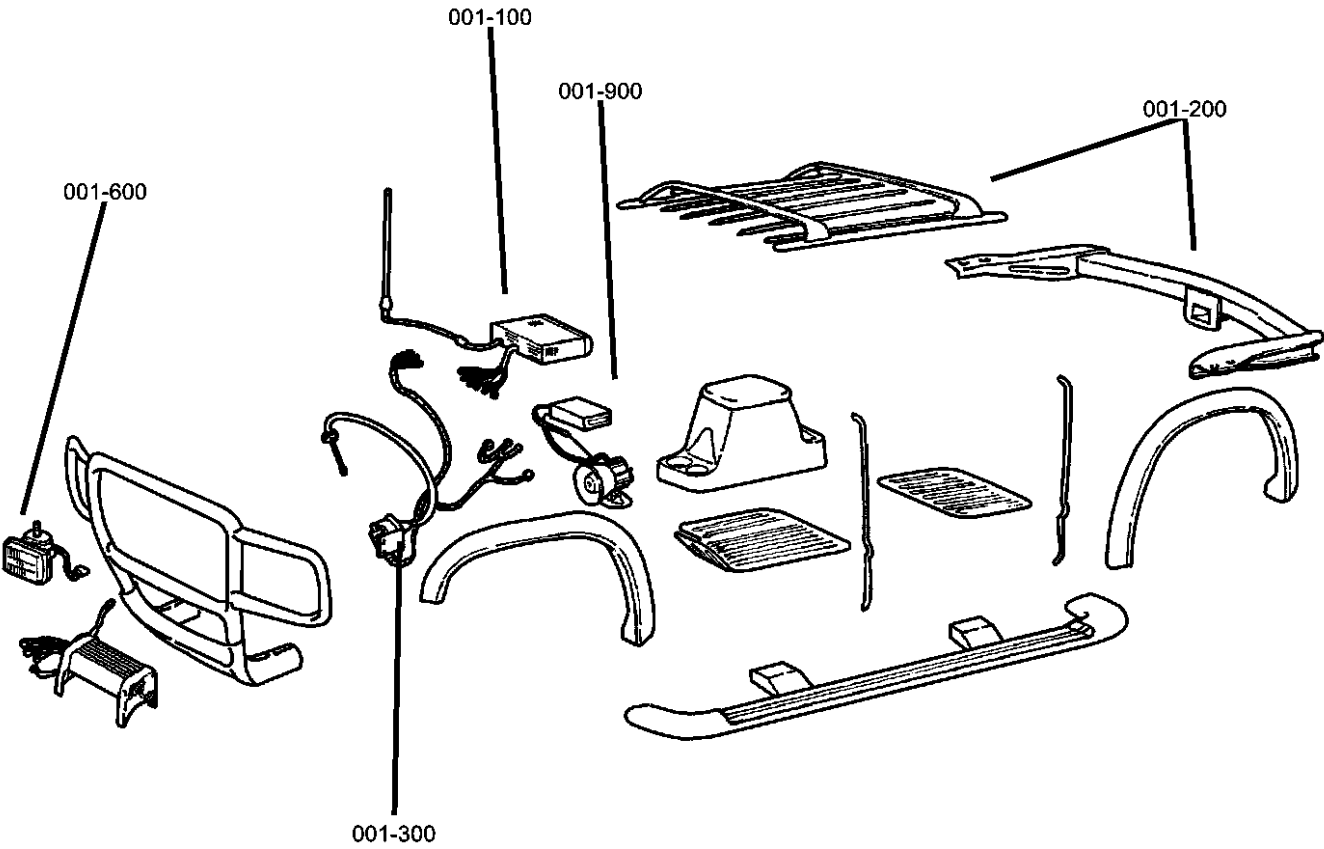

Group - 1 Component Parts for Mopar Accessories

Illustration Title Group-Fig. No.

Audio & Electronics	
Player Kit - CD Changer - 4 Disc.....	Fig. 1 - 110
Player Kit - CD Changer - 6 Disc.....	Fig. 1 - 115
Player Kit - CD Changer - 12 Disc.....	Fig. 1 - 120
Install Kit - CD Changer - Trunk.....	Fig. 1 - 130

Carriers & Cargo Hauling	
Bike Carrier - Hitch Mount	Fig. 1 - 210
Bike Carrier - Roof Mount	Fig. 1 - 212
Bike Carrier - Roof Mount	Fig. 1 - 214
Ski Carrier - Hitch Mount	Fig. 1 - 220
Ski Carrier - (Two Pair)	Fig. 1 - 222
Ski Carrier - Roof Mount.....	Fig. 1 - 224
Rack Kit - Roof	Fig. 1 - 230
Trailer Tow Harness	Fig. 1 - 290

Driving Convenience	
Mounting Kit - Cell Phone	Fig. 1 - 330

Fog Lights & Electrical	
Heater Kit - Engine and Battery	Fig. 1 - 610

Security	
Alarm, EVS II Security Plus	Fig. 1 - 910
Module Package - Keyless Entry	Fig. 1 - 920

001-100 Audio & Electronics	001-200 Carriers & Cargo Hauling	001-300 Driving Convenience	001-600 Fog Lights & Electrical
001-900 Security			

Player Kit - CD Changer - 4 Disc
Figure 1-110

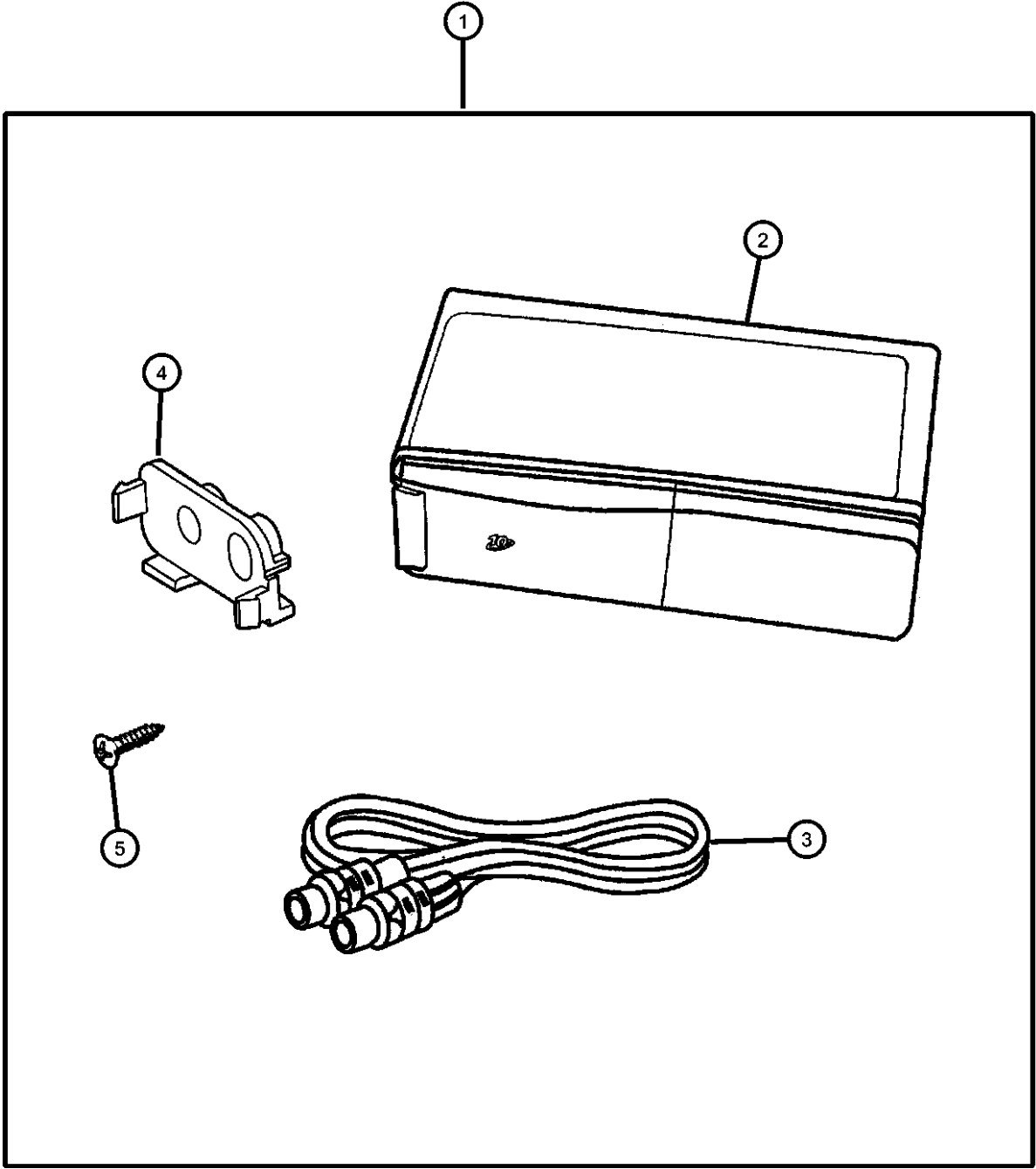

ITEM	PART NUMBER	QTY	LINE	SERIES	BODY	ENGINE	TRANS	TRIM	DESCRIPTION
1	82205893	1	C, D, Y		41				PLAYER PACKAGE, CD Changer - 4 Disc
2	82205893	1							CHANGER, CD, Serviced in package only, (NOT SERVICED)
3	04759529AA	1	C, D, Y		41				DIN CORD, CD Player
4	04595829AA	1	C, D, Y		41				ADAPTOR, CD changer
5	06032723	1	C, D, Y		41				SCREW, Self Tapping, M4.2x1.69x19.05

CONCORDE,INTREPID,VISION,300M,NEW YORKER,LHS (LH)								
SERIES	LINE	BODY	ENGINE			TRANSMISSION		
M = LXI	D = Intrepid	41 = 4 Door Sedan	EER = ENGINE - 2.7L V6 DOHC 24 VALVE MPI			DGX = TRANSMISSION - 4-SPEED AUTOMATIC		
H = HIGHLINE	C = LHS, Concorde		EES = ENGINE - 2.7L V6 24V W/ACTIVE INTAKE					
P = PREMIUM	Y = 300M		EGC = "Magnum" 3.5L V6 SOHC 24V Engine					
S = SPECIAL			EGG = ENGINE - 3.5L HIGH OUTPUT V6 24V MPI					
X = R/T			EGW = ENGINE - 3.2L V6 SOHC 24 VALVE MPI					

Player Kit - CD Changer - 6 Disc
 Figure 1-115

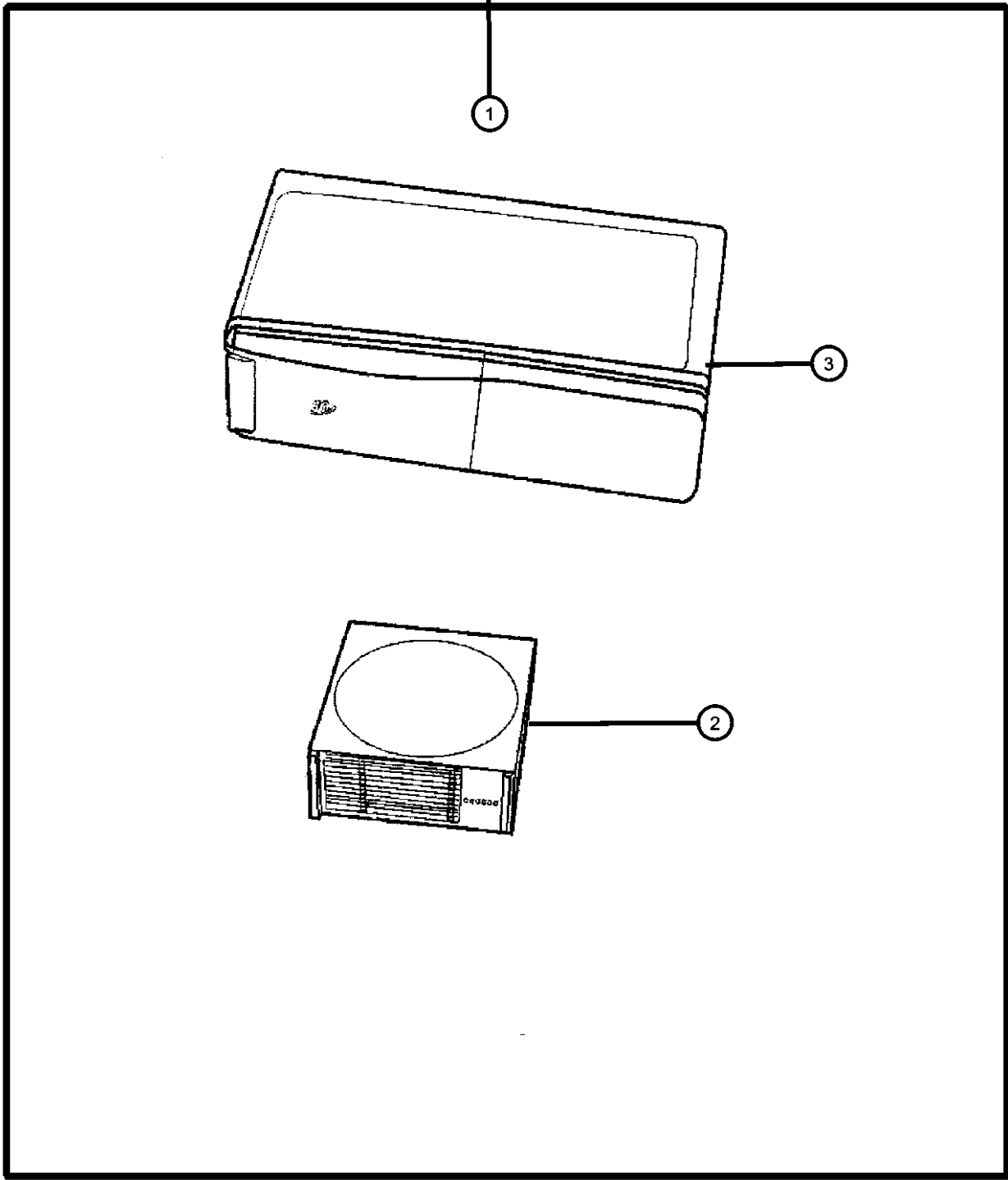

ITEM	PART NUMBER	QTY	LINE	SERIES	BODY	ENGINE	TRANS	TRIM	DESCRIPTION
------	-------------	-----	------	--------	------	--------	-------	------	-------------

NOTE; Use with CD-Controlled radios. For radios without CD Changer controls, use FM-Modulator Kit 82202292

1									PLAYER KIT, CD Changer - 6 Disc
	82202700	1							
	82203465	1	C, D, Y		41				with Data Bus 12 pin connector
2	04797433	1	C, D, Y		41				MAGAZINE, CD Changer
3	04797433	1							CHANGER, CD, Serviced in Kit, (NOT SERVICED)

CONCORDE,INTREPID,VISION,300M,NEW YORKER,LHS (LH)								
SERIES	LINE	BODY	ENGINE			TRANSMISSION		
M = LXI	D = Intrepid	41 = 4 Door Sedan	EER = ENGINE - 2.7L V6			DGX = TRANSMISSION - 4-SPEED		
H = HIGHLINE	C = LHS, Concorde		DOHC 24 VALVE MPI			AUTOMATIC		
P = PREMIUM	Y = 300M		EES = ENGINE - 2.7L V6 24V					
S = SPECIAL			W/ACTIVE INTAKE					
X = R/T			EGC = "Magnum" 3.5L V6					
			SOHC 24V Engine					
			EGG = ENGINE - 3.5L HIGH					
			OUTPUT V6 24V MPI					
			EGW = ENGINE - 3.2L V6					
			SOHC 24 VALVE MPI					

Player Kit - CD Changer - 12 Disc
 Figure 1-120

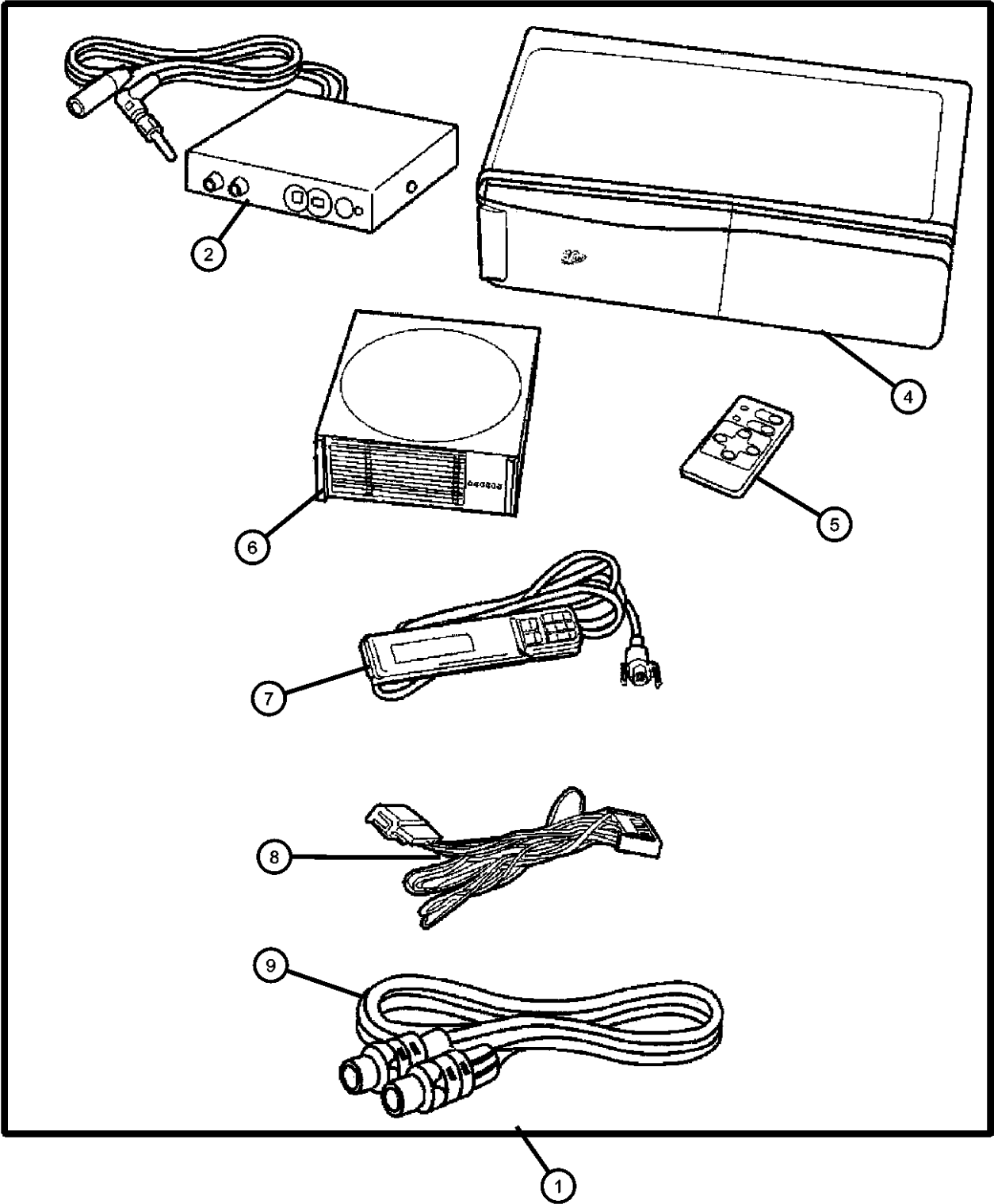

ITEM	PART NUMBER	QTY	LINE	SERIES	BODY	ENGINE	TRANS	TRIM	DESCRIPTION
NOTE; For radio without CD controls. Pentastar Logo, Includes RF Modulator, Power Cord, Din Cord, Hand Held and IR Remote Controller and C									
1	82204730	1	C, D, Y		41				PLAYER KIT, CD Changer - 12 Disc
2	05013804AA	1	C, D, Y		41				MODULATOR, FM
-3	05013800AA	1	C, D, Y		41				HARDWARE KIT, Mounting
4	05013806AA	1	C, D, Y		41				CHANGER, CD
5	05013802AA	1	C, D, Y		41				CONTROLLER, CD Wireless
6	05013805AA	1	C, D, Y		41				MAGAZINE, CD Changer
7	05013803AA	1	C, D, Y		41				CONTROLLER, CD Wired
8	04465117	1	C, D, Y		41				ADAPTOR, A/C
9	05013801AA	1	C, D, Y		41				DIN CORD, CD Player

CONCORDE,INTREPID,VISION,300M,NEW YORKER,LHS (LH)				
SERIES	LINE	BODY	ENGINE	TRANSMISSION
M = LXI	D = Intrepid	41 = 4 Door Sedan	EER = ENGINE - 2.7L V6 DOHC 24 VALVE MPI	DGX = TRANSMISSION - 4-SPEED AUTOMATIC
H = HIGHLINE	C = LHS, Concorde		EES = ENGINE - 2.7L V6 24V W/ACTIVE INTAKE	
P = PREMIUM	Y = 300M		EGC = "Magnum" 3.5L V6 SOHC 24V Engine	
S = SPECIAL			EGG = ENGINE - 3.5L HIGH OUTPUT V6 24V MPI	
X = R/T			EGW = ENGINE - 3.2L V6 SOHC 24 VALVE MPI	

Install Kit - CD Changer - Trunk
Figure 1-130

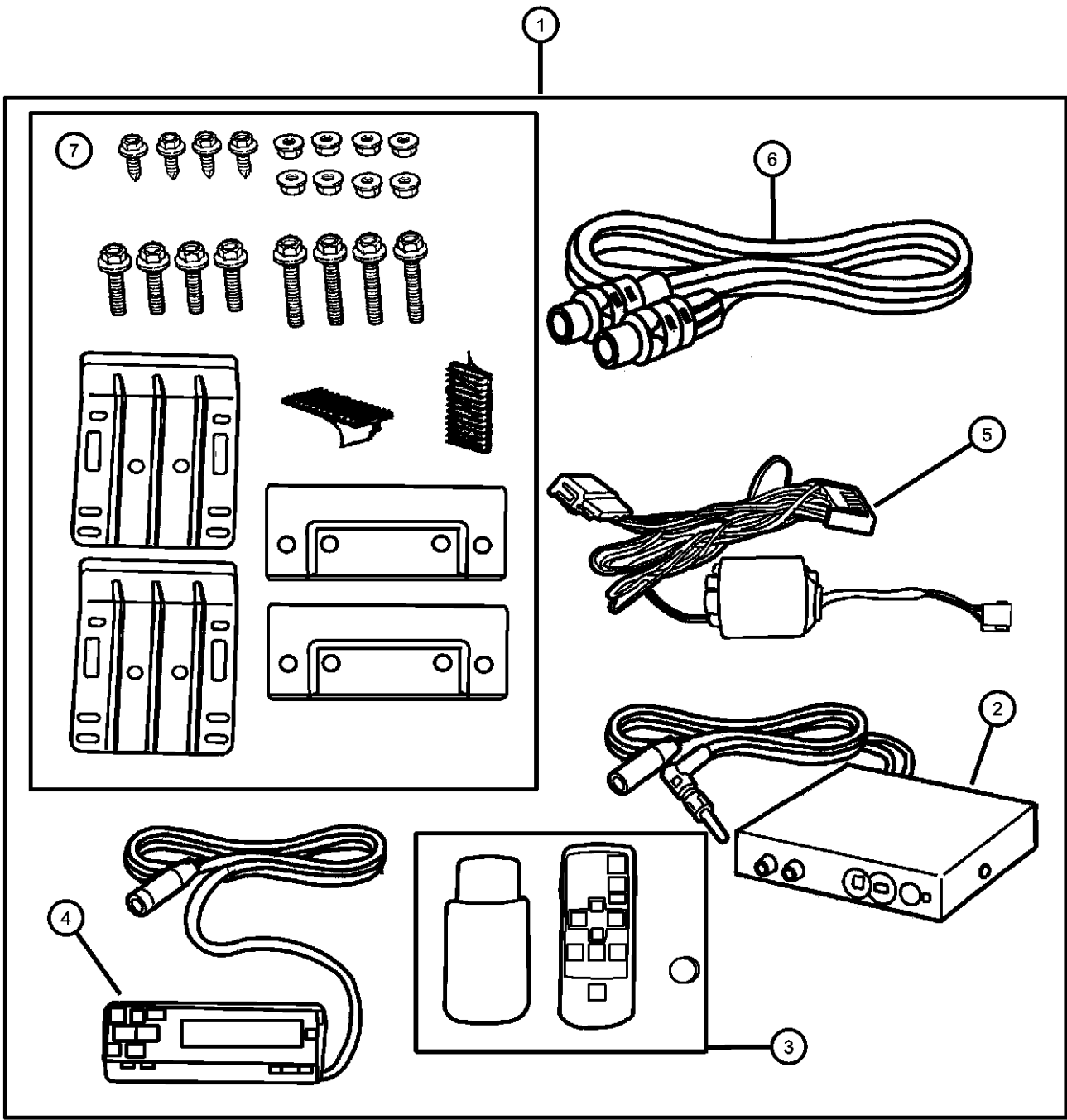

ITEM	PART NUMBER	QTY	LINE	SERIES	BODY	ENGINE	TRANS	TRIM	DESCRIPTION
------	-------------	-----	------	--------	------	--------	-------	------	-------------

NOTE: FM Modulator, CD Controller, wired and Mounting Hardware Kit are serviced in the Install Kit only.

1	82202292	1			41				INSTALL KIT, CD Changer - Trunk
2	82202292	1							MODULATOR, FM Changer, (NOT SERVICED)
3	05017217AA	1			41				CONTROLLER, CD Wireless
4	05017217AA	1							CONTROLLER, CD Wired, (NOT SERVICED)
5	04465117	1			41				ADAPTOR, A/C
6	04465113	1			41				CABLE, Din
7	04465113	1							BRACKET, (NOT SERVICED)

CONCORDE,INTREPID,VISION,300M,NEW YORKER,LHS (LH)

SERIES	LINE	BODY	ENGINE	TRANSMISSION
M = LXI	D = Intrepid	41 = 4 Door Sedan	EER = ENGINE - 2.7L V6 DOHC 24 VALVE MPI	DGX = TRANSMISSION - 4-SPEED AUTOMATIC
H = HIGHLINE	C = LHS, Concorde		EES = ENGINE - 2.7L V6 24V W/ACTIVE INTAKE	
P = PREMIUM	Y = 300M		EGC = "Magnum" 3.5L V6 SOHC 24V Engine	
S = SPECIAL			EGG = ENGINE - 3.5L HIGH OUTPUT V6 24V MPI	
X = R/T			EGW = ENGINE - 3.2L V6 SOHC 24 VALVE MPI	

AR = use ase required - = Non illustrated part

2000 LH

Bike Carrier - Hitch Mount
Figure 1-210

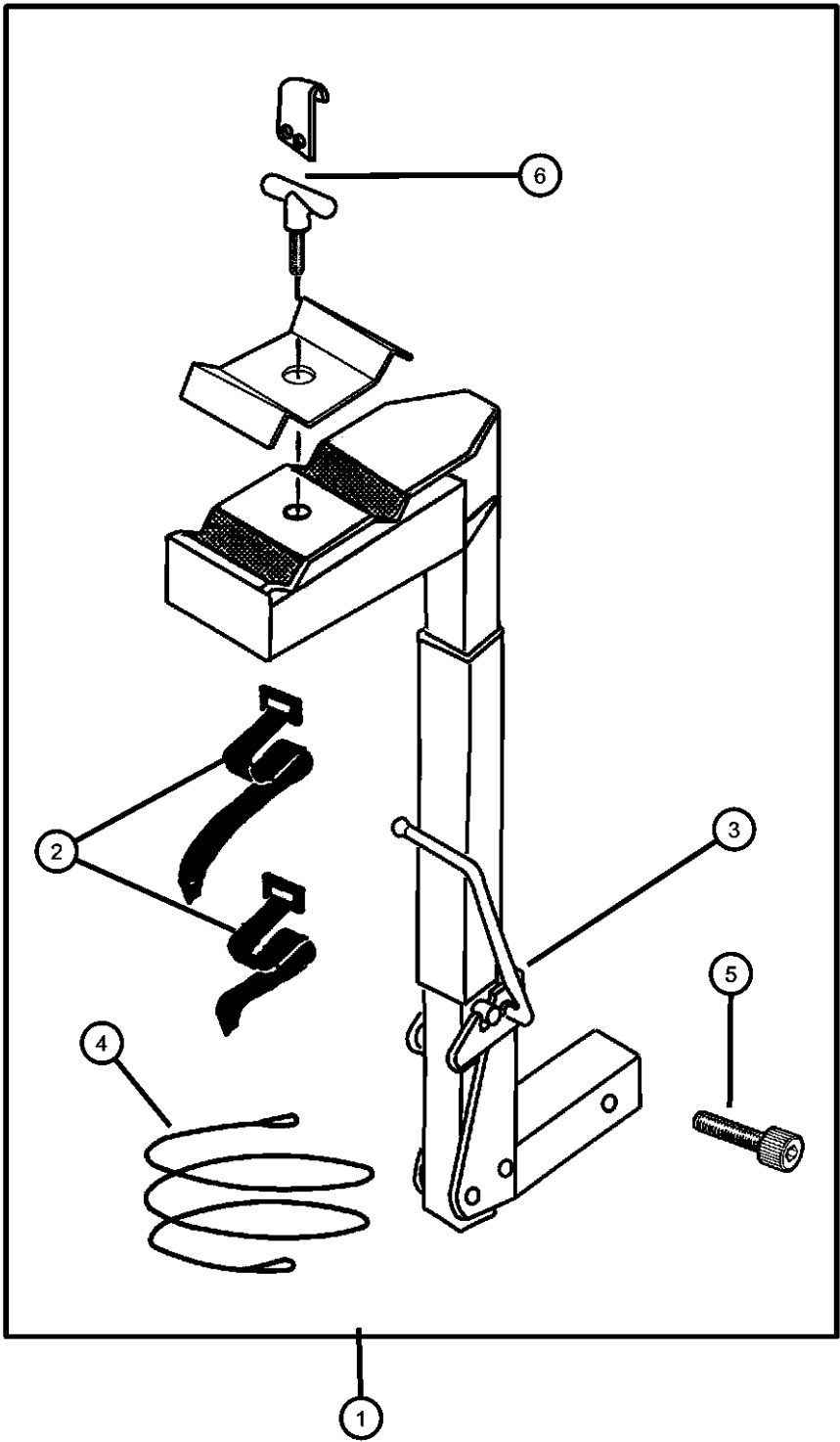

ITEM	PART NUMBER	QTY	LINE	SERIES	BODY	ENGINE	TRANS	TRIM	DESCRIPTION
------	-------------	-----	------	--------	------	--------	-------	------	-------------

NOTE: Folds down for access to rear deck, has anti theft bolts.

1	82204452	1	D, Y		41				CARRIER KIT, Bike
2	04762880	1	D, Y		41				STRAP KIT, Velcro, Contains: 1-Long & 1-Short Strap
3	05016775AA	1	D, Y		41				STRAP KIT, Bike Carrier Latch, Contains: 2-Rubber Straps
4	04762882	1	D, Y		41				LOCK KIT, Bike Carrier Handle
5	05016774AA	1	D, Y		41				BOLT KIT, Security, Contains: 1-Security Bolt, 1- Security Wrench, 1- Washer & 1-Nut
6	05016610AA	1	D, Y		41				HARDWARE KIT, Accessory, T-Handle

CONCORDE,INTREPID,VISION,300M,NEW YORKER,LHS (LH)

SERIES	LINE	BODY
M = LXI	D = Intrepid	41 = 4 Door Sedan
H = HIGHLINE	C = LHS, Concorde	
P = PREMIUM	Y = 300M	
S = SPECIAL		
X = R/T		

ENGINE	TRANSMISSION
EER = ENGINE - 2.7L V6 DOHC 24 VALVE MPI	DGX = TRANSMISSION - 4-SPEED AUTOMATIC
EES = ENGINE - 2.7L V6 24V W/ACTIVE INTAKE	
EGC = "Magnum" 3.5L V6 SOHC 24V Engine	
EGG = ENGINE - 3.5L HIGH OUTPUT V6 24V MPI	
EGW = ENGINE - 3.2L V6 SOHC 24 VALVE MPI	

AR = use ase required - = Non illustrated part

2000 LH

Bike Carrier - Roof Mount
Figure 1-212

ITEM	PART NUMBER	QTY	LINE	SERIES	BODY	ENGINE	TRANS	TRIM	DESCRIPTION
------	-------------	-----	------	--------	------	--------	-------	------	-------------

NOTE: Hardware Kit also contained in Carrier Kit.

1	82300585	1							CARRIER KIT, Bike, Fork - Mount
2	05016512AA	1							HARDWARE KIT, Accessory, Contains: 2-T-Slots Bars, 4-Round Dome Washers, 4-M6X1.0X16MM Machine Screws and 2-M6 Lockwashers.
3	05016513AA	1							STRAP, Cargo Tie Down, Contains: 2-Straps

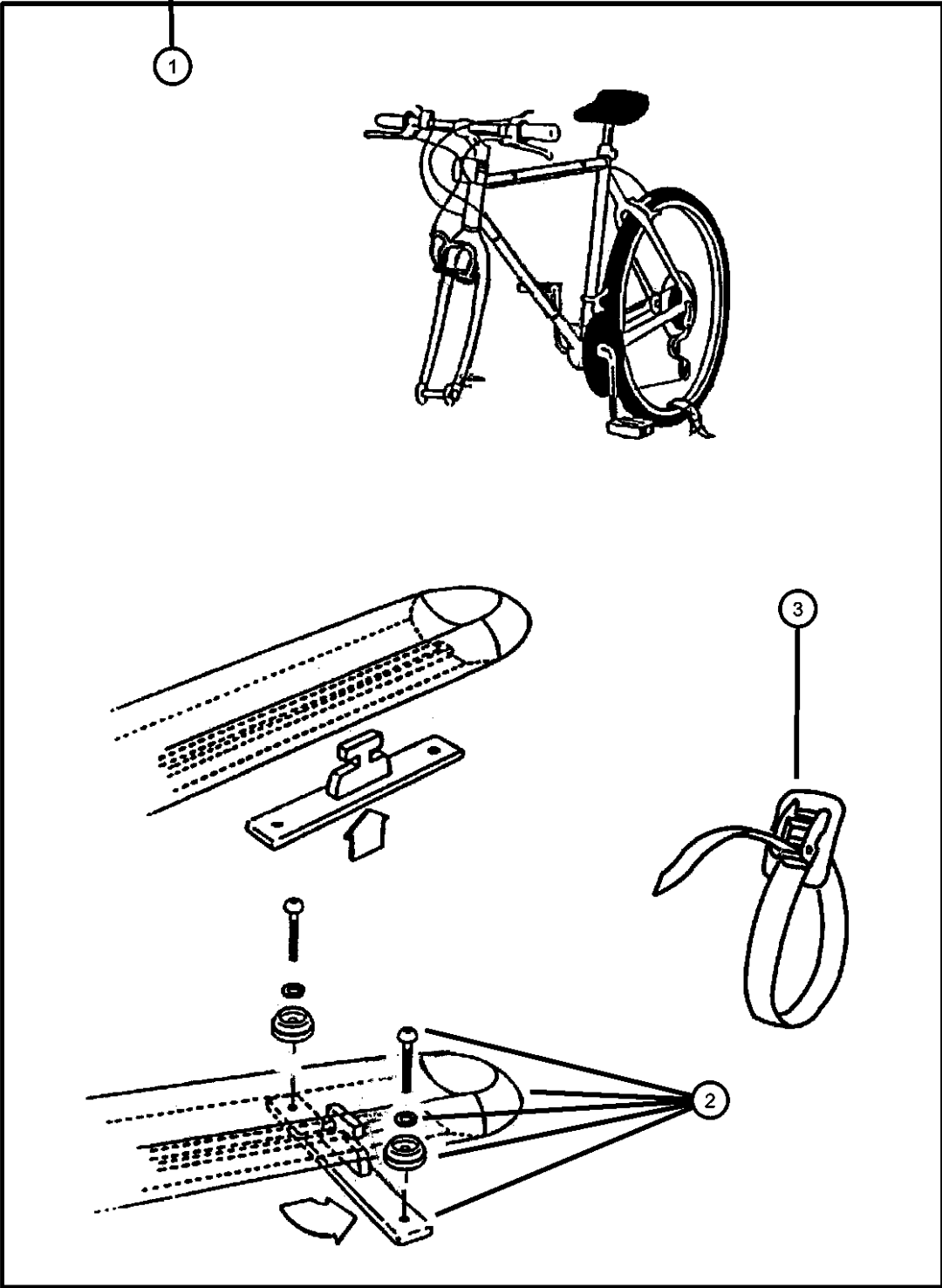

CONCORDE,INTREPID,VISION,300M,NEW YORKER,LHS (LH)

SERIES	LINE	BODY
M = LXI	D = Intrepid	41 = 4 Door Sedan
H = HIGHLINE	C = LHS, Concorde	
P = PREMIUM	Y = 300M	
S = SPECIAL		
X = R/T		

ENGINE	TRANSMISSION
EER = ENGINE - 2.7L V6 DOHC 24 VALVE MPI	DGX = TRANSMISSION - 4-SPEED AUTOMATIC
EES = ENGINE - 2.7L V6 24V W/ACTIVE INTAKE	
EGC = "Magnum" 3.5L V6 SOHC 24V Engine	
EGG = ENGINE - 3.5L HIGH OUTPUT V6 24V MPI	
EGW = ENGINE - 3.2L V6 SOHC 24 VALVE MPI	

AR = use ase required - = Non illustrated part

2000 LH

Bike Carrier - Roof Mount
Figure 1-214

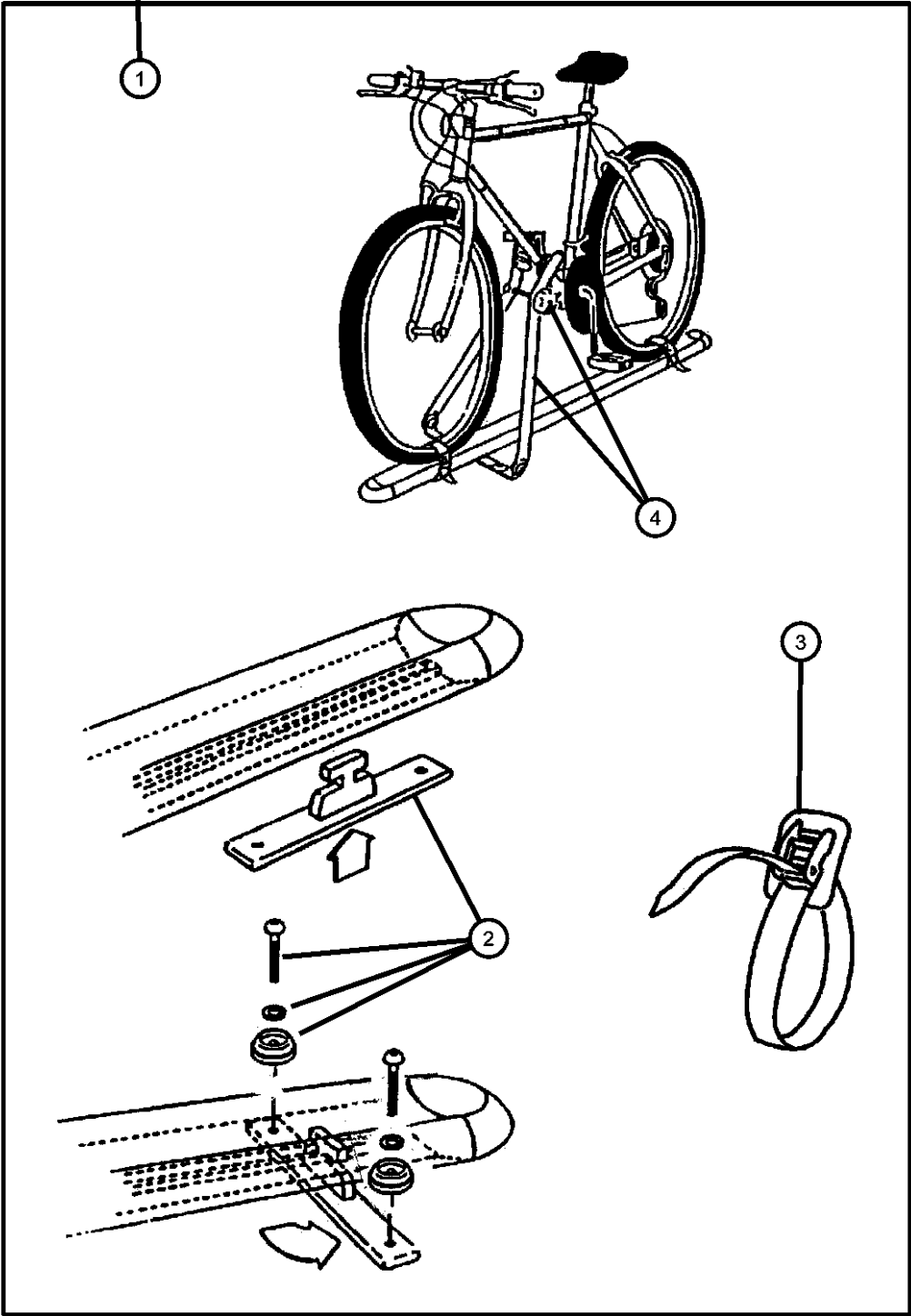

ITEM	PART NUMBER	QTY	LINE	SERIES	BODY	ENGINE	TRANS	TRIM	DESCRIPTION
1	82203471	1							CARRIER KIT, Bike, Upright - Mount
2	05016512AA	1							HARDWARE KIT, Accessory
3	05016513AA	1							STRAP, Cargo Tie Down
4	05018194AA	1							HARDWARE KIT, Bike Carrier

CONCORDE,INTREPID,VISION,300M,NEW YORKER,LHS (LH)			ENGINE		TRANSMISSION
SERIES	LINE	BODY			
M = LXI	D = Intrepid	41 = 4 Door Sedan	EER = ENGINE - 2.7L V6		DGX = TRANSMISSION - 4-SPEED
H = HIGHLINE	C = LHS, Concorde		DOHC 24 VALVE MPI		AUTOMATIC
P = PREMIUM	Y = 300M		EES = ENGINE - 2.7L V6 24V		
S = SPECIAL			W/ACTIVE INTAKE		
X = R/T			EGC = "Magnum" 3.5L V6		
			SOHC 24V Engine		
			EGG = ENGINE - 3.5L HIGH		
			OUTPUT V6 24V MPI		
			EGW = ENGINE - 3.2L V6		
			SOHC 24 VALVE MPI		

Ski Carrier - Hitch Mount
Figure 1-220

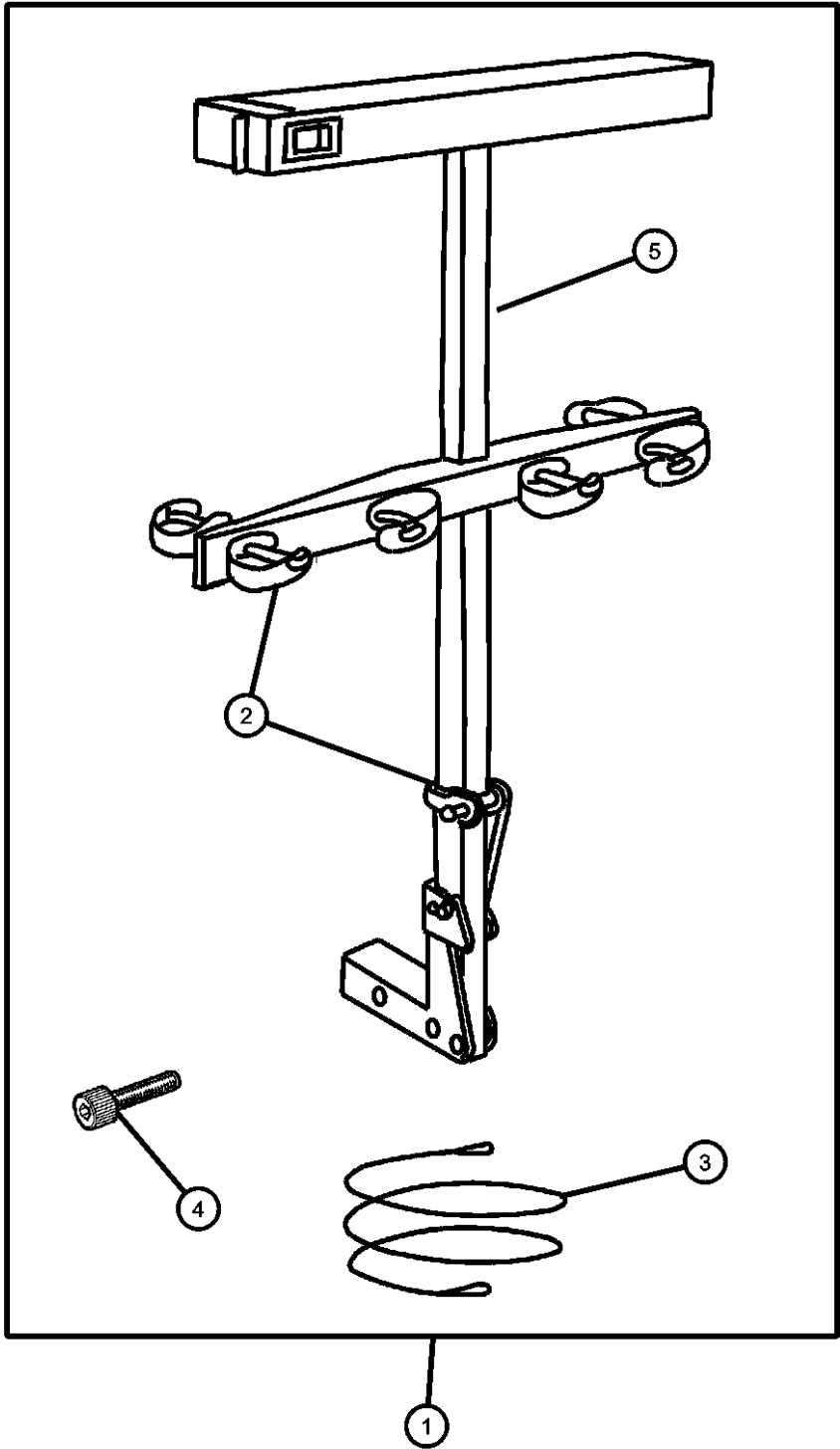

ITEM	PART NUMBER	QTY	LINE	SERIES	BODY	ENGINE	TRANS	TRIM	DESCRIPTION
------	-------------	-----	------	--------	------	--------	-------	------	-------------

NOTE: For use with a 1.25' Hitch Receiver.

1	82204454	1	C, D, Y		41				CARRIER KIT, Ski - 4 Pair
2	04762881	1	C, D, Y		41				STRAP KIT, Bike Carrier Latch
3	04762882	1	C, D, Y		41				LOCK KIT, Bike Carrier Handle
4	05016774AA	1	C, D, Y		41				BOLT KIT, Security, Contains: 1- Security Bolt, 1- Security Wrench, 1- Washer and 1-Nut
5	05016610AA	1	C, D, Y		41				HARDWARE KIT, Accessory, Replacement T-Handle

CONCORDE,INTREPID,VISION,300M,NEW YORKER,LHS (LH)

SERIES	LINE	BODY	ENGINE	TRANSMISSION
M = LXI	D = Intrepid	41 = 4 Door Sedan	EER = ENGINE - 2.7L V6 DOHC 24 VALVE MPI	DGX = TRANSMISSION - 4-SPEED AUTOMATIC
H = HIGHLINE	C = LHS, Concorde		EES = ENGINE - 2.7L V6 24V W/ACTIVE INTAKE	
P = PREMIUM	Y = 300M		EGC = "Magnum" 3.5L V6 SOHC 24V Engine	
S = SPECIAL			EGG = ENGINE - 3.5L HIGH OUTPUT V6 24V MPI	
X = R/T			EGW = ENGINE - 3.2L V6 SOHC 24 VALVE MPI	

AR = use ase required - = Non illustrated part

2000 LH

Ski Carrier - (Two Pair)
Figure 1-222

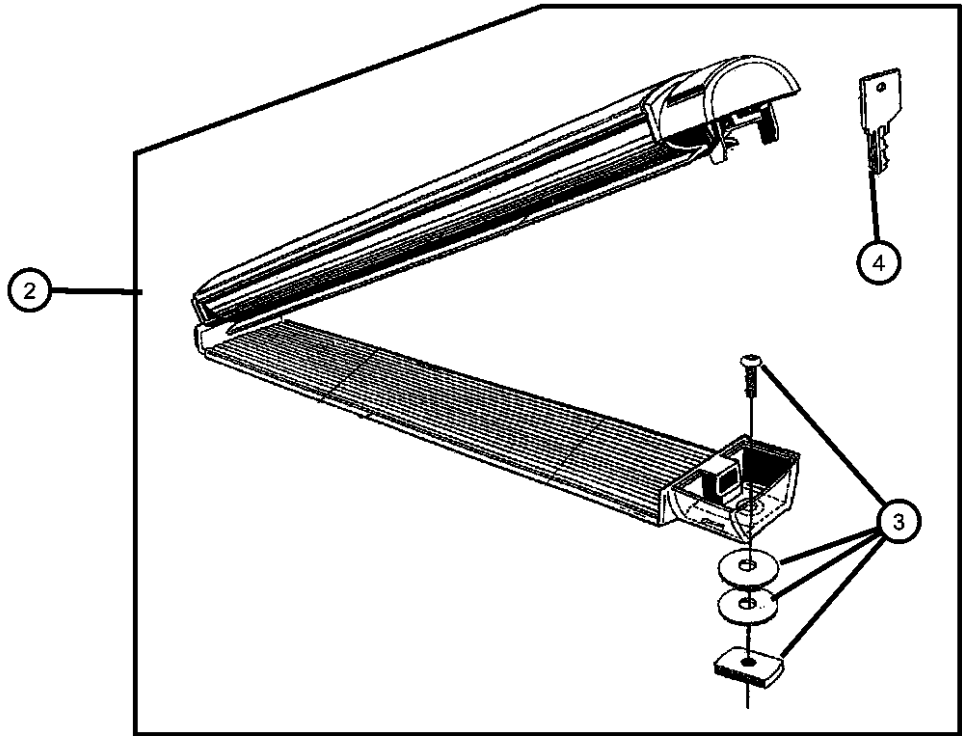
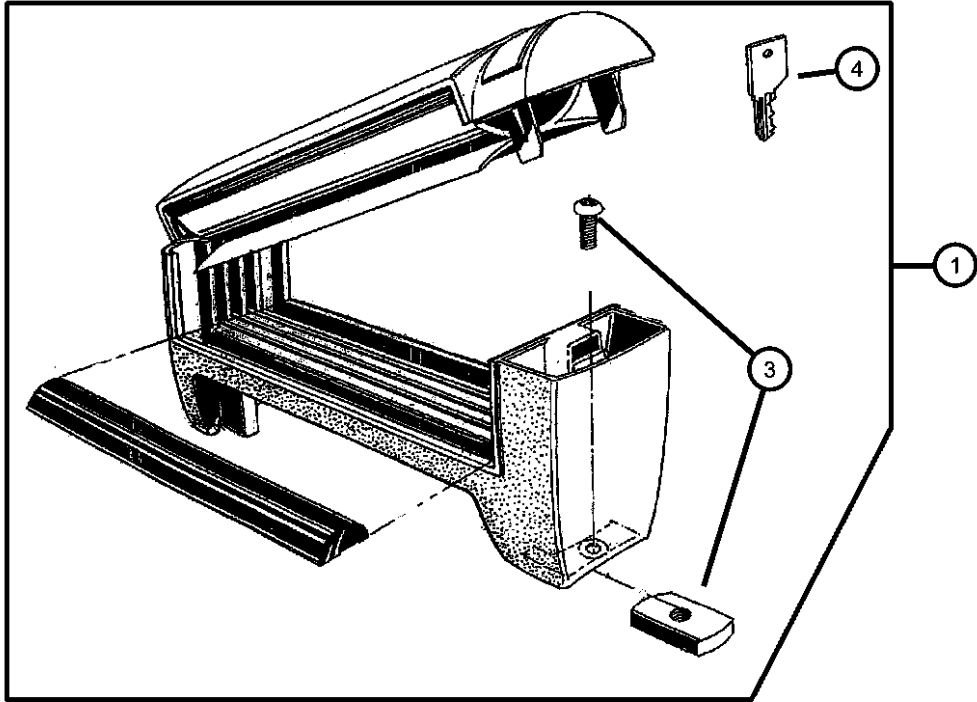

ITEM	PART NUMBER	QTY	LINE	SERIES	BODY	ENGINE	TRANS	TRIM	DESCRIPTION
------	-------------	-----	------	--------	------	--------	-------	------	-------------

NOTE: New keys are Vendor Ship Direct.

1	82203474	1							CARRIER KIT, Ski - 2 Pair, High Mount
2	82203472	1							CARRIER KIT, Ski
3	05018389AA	1							HARDWARE KIT, Mounting High Mount
	05019077AA	1							
4	05019077AA	1							KEY, Master, (NOT SERVICED)

CONCORDE,INTREPID,VISION,300M,NEW YORKER,LHS (LH)

SERIES	LINE	BODY
M = LXI	D = Intrepid	41 = 4 Door Sedan
H = HIGHLINE	C = LHS, Concorde	
P = PREMIUM	Y = 300M	
S = SPECIAL		
X = R/T		

ENGINE	TRANSMISSION
EER = ENGINE - 2.7L V6 DOHC 24 VALVE MPI	DGX = TRANSMISSION - 4-SPEED AUTOMATIC
EES = ENGINE - 2.7L V6 24V W/ACTIVE INTAKE	
EGC = "Magnum" 3.5L V6 SOHC 24V Engine	
EGG = ENGINE - 3.5L HIGH OUTPUT V6 24V MPI	
EGW = ENGINE - 3.2L V6 SOHC 24 VALVE MPI	

AR = use ase required - = Non illustrated part

Ski Carrier - Roof Mount
Figure 1-224

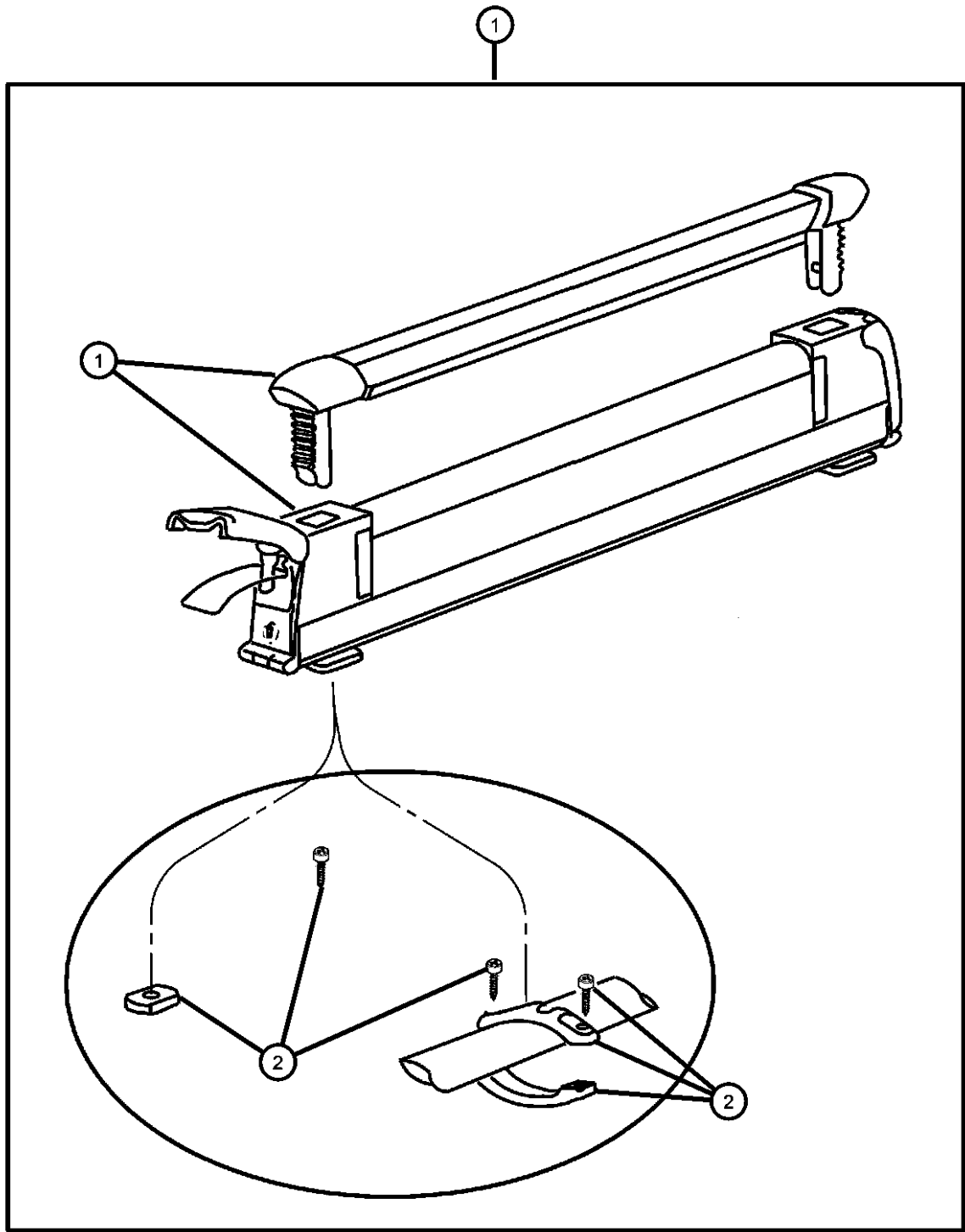

ITEM	PART NUMBER	QTY	LINE	SERIES	BODY	ENGINE	TRANS	TRIM	DESCRIPTION
1	82205994	1							CARRIER KIT, Ski
2	05019362AA	1							HARDWARE KIT, Mounting

CONCORDE,INTREPID,VISION,300M,NEW YORKER,LHS (LH)							
SERIES	LINE	BODY		ENGINE		TRANSMISSION	
M = LXI	D = Intrepid	41 = 4 Door Sedan		EER = ENGINE - 2.7L V6		DGX = TRANSMISSION - 4-SPEED	
H = HIGHLINE	C = LHS, Concorde			DOHC 24 VALVE MPI		AUTOMATIC	
P = PREMIUM	Y = 300M			EES = ENGINE - 2.7L V6 24V			
S = SPECIAL				W/ACTIVE INTAKE			
X = R/T				EGC = "Magnum" 3.5L V6			
				SOHC 24V Engine			
				EGG = ENGINE - 3.5L HIGH			
				OUTPUT V6 24V MPI			
				EGW = ENGINE - 3.2L V6			
				SOHC 24 VALVE MPI			

AR = use ase required - = Non illustrated part

Rack Kit - Roof
Figure 1-230

ITEM	PART NUMBER	QTY	LINE	SERIES	BODY	ENGINE	TRANS	TRIM	DESCRIPTION
------	----------------	-----	------	--------	------	--------	-------	------	-------------

Note: Tool for 5mm set screws is included

1	82203650	1	C, D		41				RACK KIT, Roof - Removable
2	05066088AA	1	C, D		41				END CAP, Roof Rack Side Rail

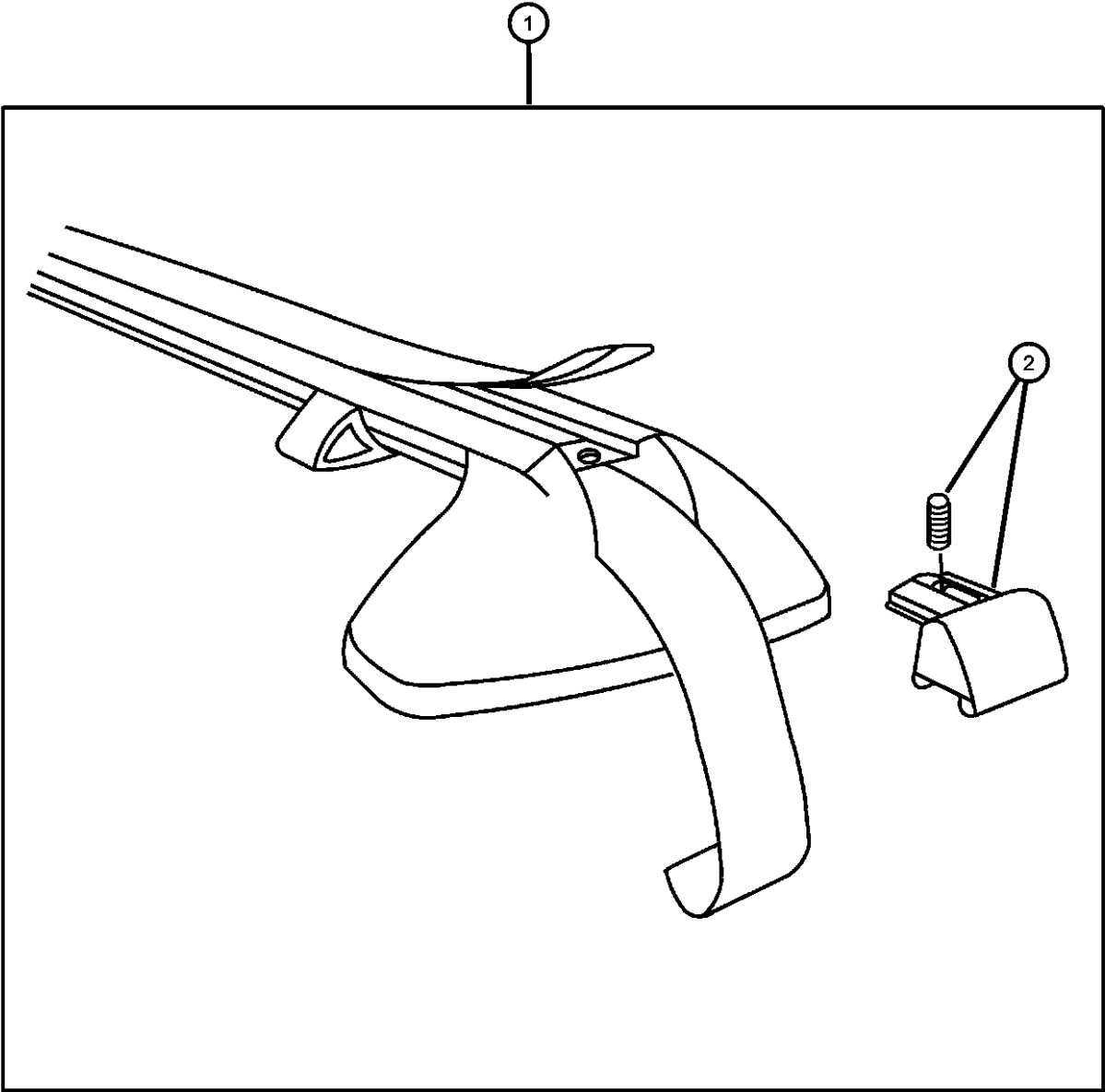

CONCORDE,INTREPID,VISION,300M,NEW YORKER,LHS (LH)

SERIES	LINE	BODY	ENGINE	TRANSMISSION
M = LXI	D = Intrepid	41 = 4 Door Sedan	EER = ENGINE - 2.7L V6 DOHC 24 VALVE MPI	DGX = TRANSMISSION - 4-SPEED AUTOMATIC
H = HIGHLINE	C = LHS, Concorde		EES = ENGINE - 2.7L V6 24V W/ACTIVE INTAKE	
P = PREMIUM	Y = 300M		EGC = "Magnum" 3.5L V6 SOHC 24V Engine	
S = SPECIAL			EGG = ENGINE - 3.5L HIGH OUTPUT V6 24V MPI	
X = R/T			EGW = ENGINE - 3.2L V6 SOHC 24 VALVE MPI	

AR = use ase required - = Non illustrated part

2000 LH

Trailer Tow Harness
Figure 1-290

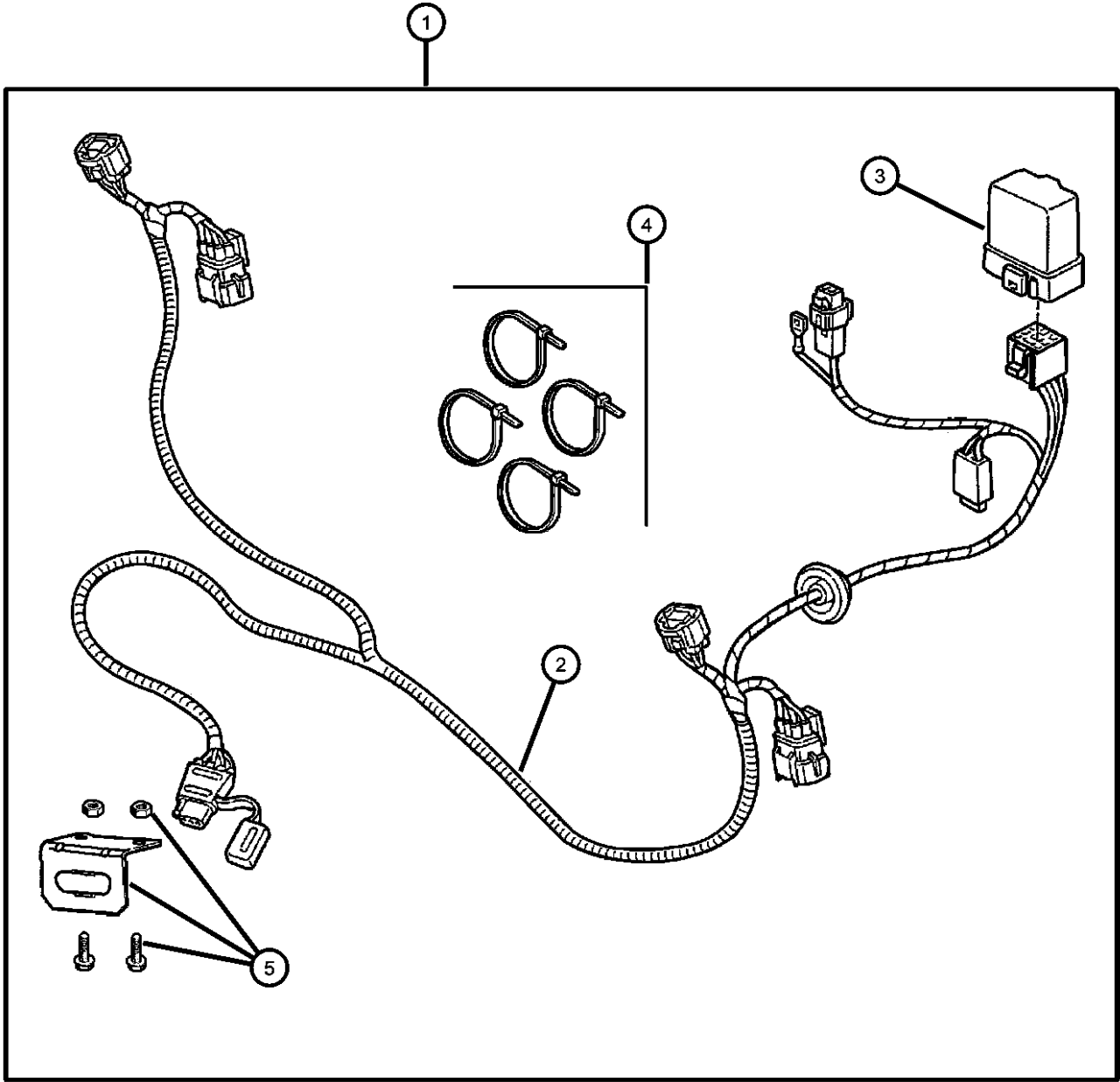

ITEM	PART NUMBER	QTY	LINE	SERIES	BODY	ENGINE	TRANS	TRIM	DESCRIPTION
1	82204638	1	C, D, Y		41				WIRING PACKAGE, Trailer Tow
	82204639	1		C	41				LHS Vehicles only
2	82204639	1							WIRING, Trailer Tow - 4 Way, Serviced in Package, (NOT SERVICED),
3	04672295	1							MODULE, Lighting Control
4									STRAP, Tie
	04641780	1							7 Inch - Four Required
	06016155	1							14.5 Inch - Four Required
5	82204602	1							BRACKET KIT, Trailer Tow

CONCORDE,INTREPID,VISION,300M,NEW YORKER,LHS (LH)			ENGINE	TRANSMISSION
SERIES	LINE	BODY		
M = LXI	D = Intrepid	41 = 4 Door Sedan	EER = ENGINE - 2.7L V6 DOHC 24 VALVE MPI	DGX = TRANSMISSION - 4-SPEED AUTOMATIC
H = HIGHLINE	C = LHS, Concorde		EES = ENGINE - 2.7L V6 24V W/ACTIVE INTAKE	
P = PREMIUM	Y = 300M		EGC = "Magnum" 3.5L V6 SOHC 24V Engine	
S = SPECIAL			EGG = ENGINE - 3.5L HIGH OUTPUT V6 24V MPI	
X = R/T			EGW = ENGINE - 3.2L V6 SOHC 24 VALVE MPI	

Mounting Kit - Cell Phone
Figure 1-330

ITEM	PART NUMBER	QTY	LINE	SERIES	BODY	ENGINE	TRANS	TRIM	DESCRIPTION
NOTE: Holds any wireless handset. Installs to instrument panel.									
1	82205270	1	C, D, Y		41				MOUNTING KIT, Cellular Phone
2	05018103AA	1	C, D, Y		41				HARDWARE KIT, Accessory
3	05016536AA	1	C, D, Y		41				CORD, Cellular Phone

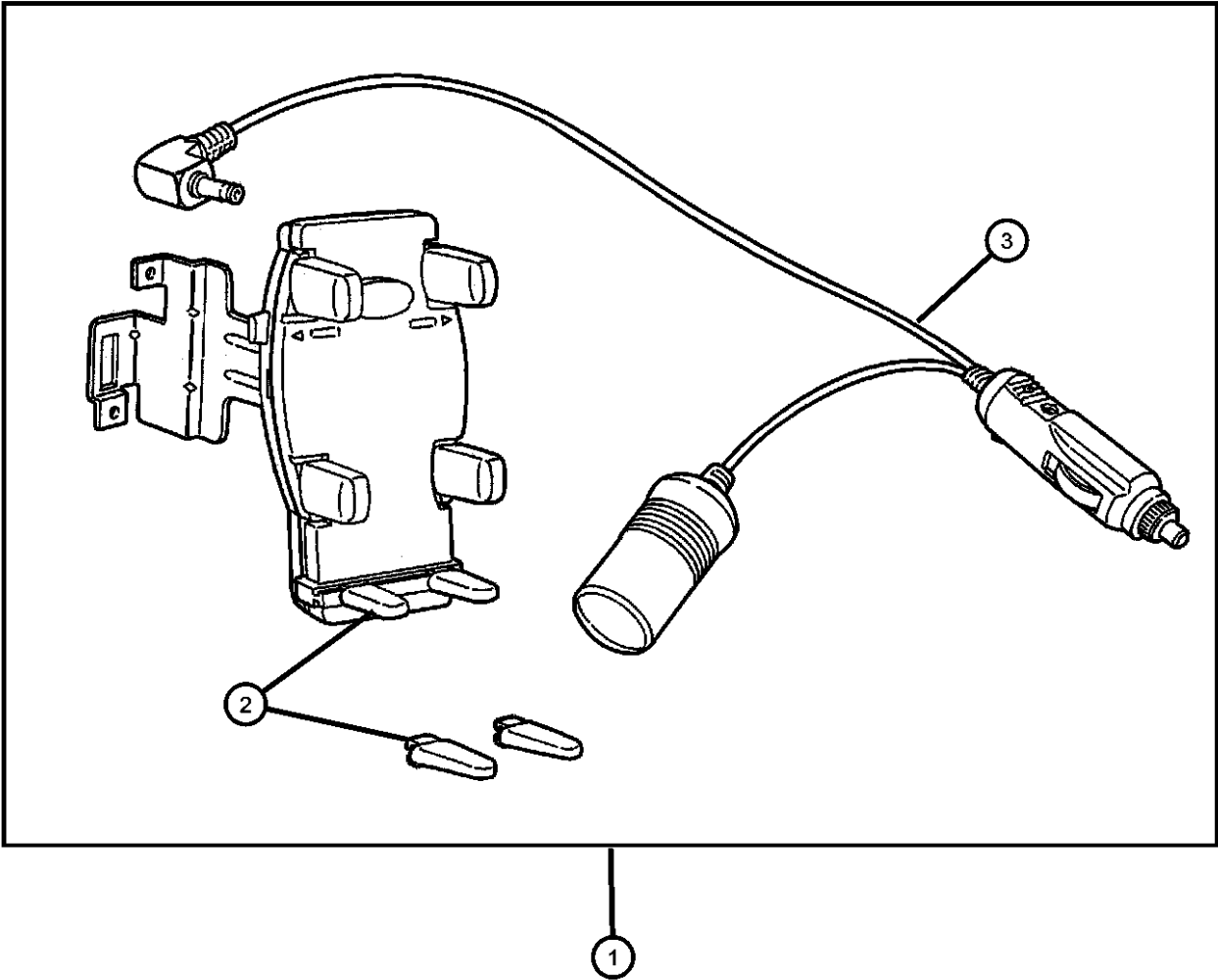

CONCORDE,INTREPID,VISION,300M,NEW YORKER,LHS (LH)			ENGINE	TRANSMISSION
SERIES	LINE	BODY	EER = ENGINE - 2.7L V6 DOHC 24 VALVE MPI	DGX = TRANSMISSION - 4-SPEED AUTOMATIC
M = LXI	D = Intrepid	41 = 4 Door Sedan	EES = ENGINE - 2.7L V6 24V W/ACTIVE INTAKE	
H = HIGHLINE	C = LHS, Concorde		EGC = "Magnum" 3.5L V6 SOHC 24V Engine	
P = PREMIUM	Y = 300M		EGG = ENGINE - 3.5L HIGH OUTPUT V6 24V MPI	
S = SPECIAL			EGW = ENGINE - 3.2L V6 SOHC 24 VALVE MPI	
X = R/T				

Heater Kit - Engine and Battery
Figure 1-610

ITEM	PART NUMBER	QTY	LINE	SERIES	BODY	ENGINE	TRANS	TRIM	DESCRIPTION
1	82203641	1	C, D, Y		41				HEATER KIT, Engine and Battery
2	04609098AB	1							HEATER, Battery
3	04609325	1							HEATER, Engine Block
4	04609121AD	1							CORD, Engine Block Heater

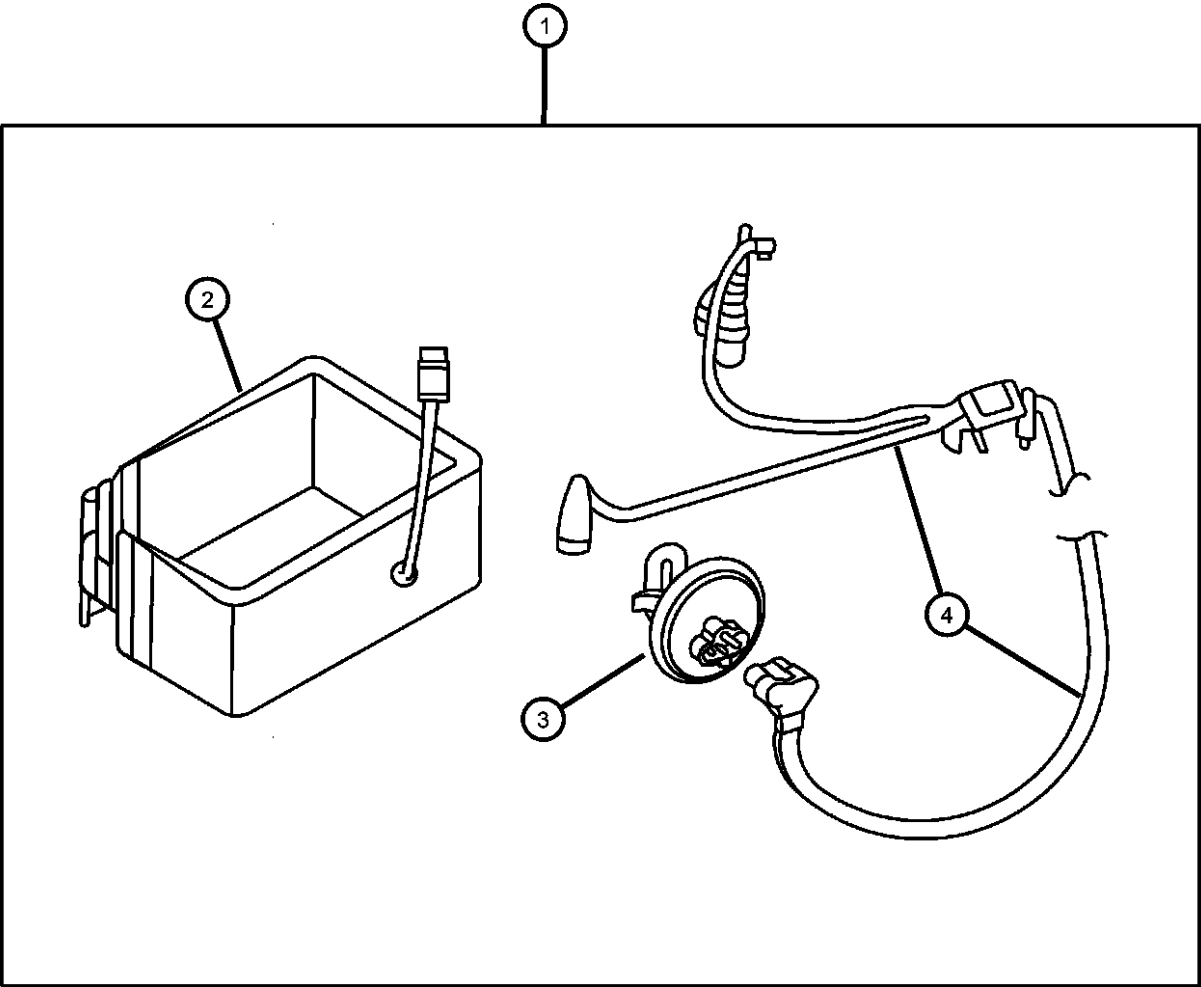

CONCORDE,INTREPID,VISION,300M,NEW YORKER,LHS (LH)			ENGINE	TRANSMISSION
SERIES	LINE	BODY		
M = LXI	D = Intrepid	41 = 4 Door Sedan	EER = ENGINE - 2.7L V6 DOHC 24 VALVE MPI	DGX = TRANSMISSION - 4-SPEED AUTOMATIC
H = HIGHLINE	C = LHS, Concorde		EES = ENGINE - 2.7L V6 24V W/ACTIVE INTAKE	
P = PREMIUM	Y = 300M		EGC = "Magnum" 3.5L V6 SOHC 24V Engine	
S = SPECIAL			EGG = ENGINE - 3.5L HIGH OUTPUT V6 24V MPI	
X = R/T			EGW = ENGINE - 3.2L V6 SOHC 24 VALVE MPI	

Alarm, EVS II Security Plus
Figure 1-910

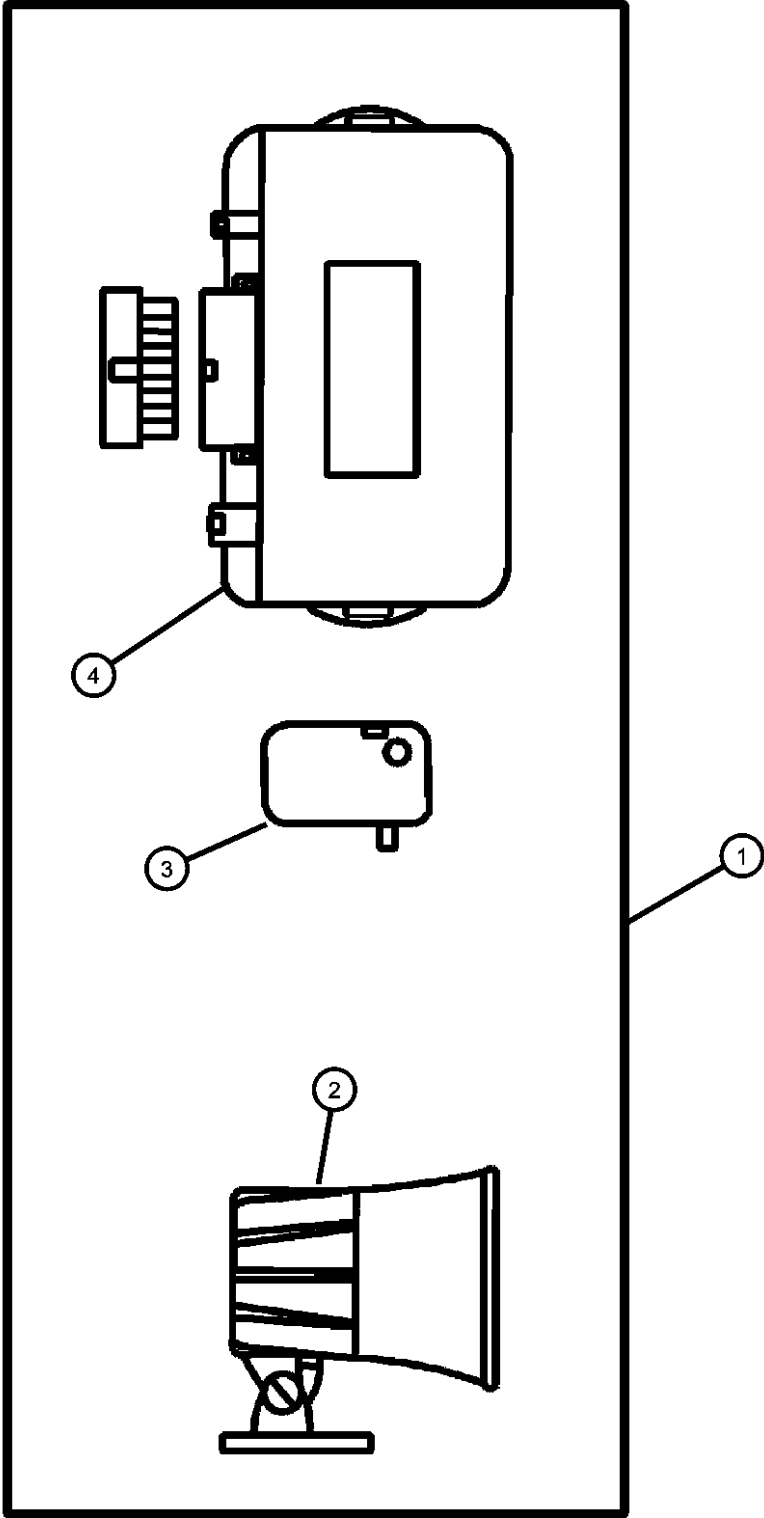

ITEM	PART NUMBER	QTY	LINE	SERIES	BODY	ENGINE	TRANS	TRIM	DESCRIPTION
------	-------------	-----	------	--------	------	--------	-------	------	-------------

Note: Wiring Kit sold seperately

1	82204268	1	C, D, Y		41				MODULE, Security Alarm, Plus System
2	82203198	1	C, D, Y		41				SIREN, Alarm
3	04886261AA	1	C, D, Y		41				SENSOR, Shock, With Connector
4	05011619AA	1	C, D, Y		41				MODULE, Security Alarm
-5	82203768	1	C, D, Y		41				WIRING KIT, Alarm Security Plus

CONCORDE,INTREPID,VISION,300M,NEW YORKER,LHS (LH)

SERIES	LINE	BODY
M = LXI	D = Intrepid	41 = 4 Door Sedan
H = HIGHLINE	C = LHS, Concorde	
P = PREMIUM	Y = 300M	
S = SPECIAL		
X = R/T		

ENGINE	TRANSMISSION
EER = ENGINE - 2.7L V6 DOHC 24 VALVE MPI	DGX = TRANSMISSION - 4-SPEED AUTOMATIC
EES = ENGINE - 2.7L V6 24V W/ACTIVE INTAKE	
EGC = "Magnum" 3.5L V6 SOHC 24V Engine	
EGG = ENGINE - 3.5L HIGH OUTPUT V6 24V MPI	
EGW = ENGINE - 3.2L V6 SOHC 24 VALVE MPI	

AR = use ase required - = Non illustrated part

2000 LH

Module Package - Keyless Entry
Figure 1-920

ITEM	PART NUMBER	QTY	LINE	SERIES	BODY	ENGINE	TRANS	TRIM	DESCRIPTION
1	82204766	1	D		41				MODULE PACKAGE, Keyless Entry
2	04602269AA	1	D		41				MODULE, Keyless Entry Receiver
3	06032723	3							SCREW, Self Tapping, M4.2x1.69x19.05
4	04602268AC	1	D		41				TRANSMITTER, Keyless Entry
-5	83504802	2							BATTERY, Transmitter

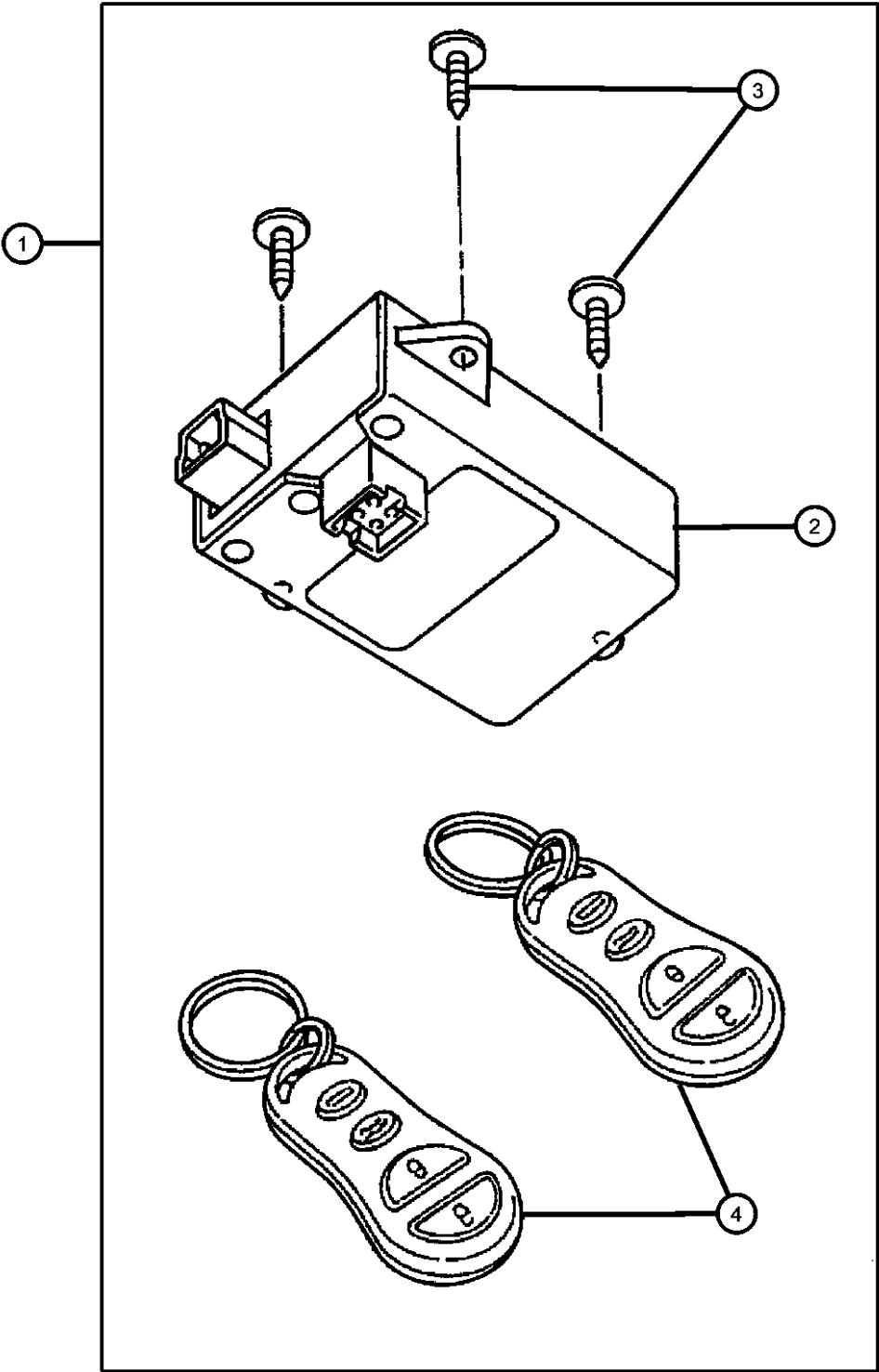

CONCORDE,INTREPID,VISION,300M,NEW YORKER,LHS (LH)			ENGINE	TRANSMISSION
SERIES	LINE	BODY		
M = LXI	D = Intrepid	41 = 4 Door Sedan	EER = ENGINE - 2.7L V6 DOHC 24 VALVE MPI	DGX = TRANSMISSION - 4-SPEED AUTOMATIC
H = HIGHLINE	C = LHS, Concorde		EES = ENGINE - 2.7L V6 24V W/ACTIVE INTAKE	
P = PREMIUM	Y = 300M		EGC = "Magnum" 3.5L V6 SOHC 24V Engine	
S = SPECIAL			EGG = ENGINE - 3.5L HIGH OUTPUT V6 24V MPI	
X = R/T			EGW = ENGINE - 3.2L V6 SOHC 24 VALVE MPI	

Group - 2

Front Suspension & Drive

Group - 2 Front Suspension & Drive

Illustration Title

Group-Fig. No.

Front Suspension

Suspension, Front.....

Fig. 2 - 110

Front Axle Drive Shafts

Shaft, Front Drive

Fig. 2 - 210

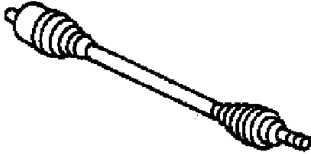
<div>002-100</div> <div>Front Suspension</div> <div></div>	<div>002-200</div> <div>Front Axle Drive Shafts</div> <div></div>		
---	--	--	--

Suspension, Front
Figure 2-110

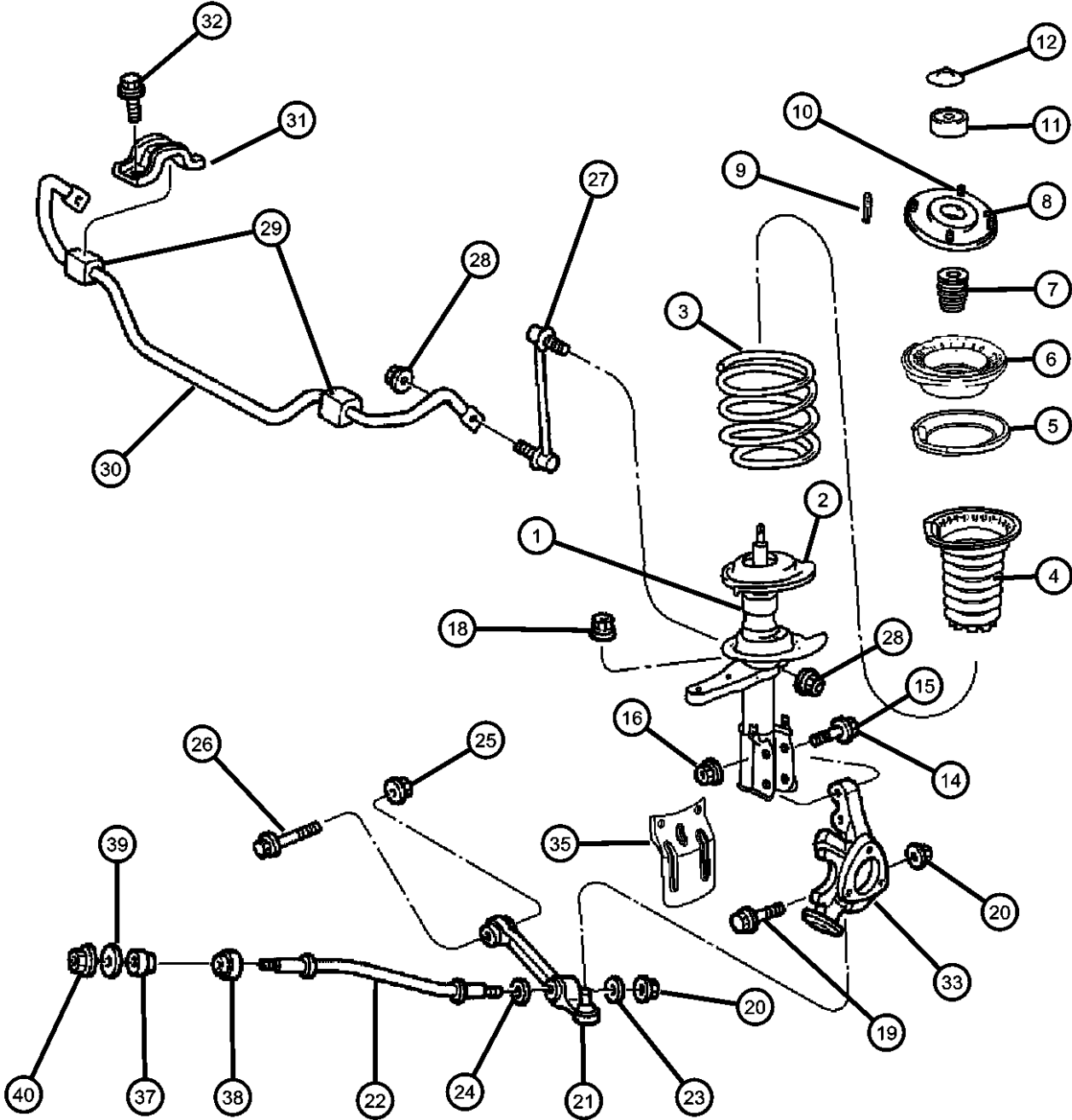

ITEM	PART NUMBER	QTY	LINE	SERIES	BODY	ENGINE	TRANS	TRIM	DESCRIPTION
------	-------------	-----	------	--------	------	--------	-------	------	-------------

NOTE:Sales codes:
[BR3]= ANTI-LOCK 4-WHEEL DISC
[BR4]=ANTI-LOCK 4-WHEEL DISC, PER
[BR5]=ANTI-LOCK 4-WHEEL DISC, PER
[BR6]=ANTI-LOCK 4-WHEEL DISC, HD
[SDB]=SUSPENSION - HEAVY DUTY
[SDC]=SUSPENSION - TOURING
[SDD]=SUSPENSION - PERFORMANCE
[SDG]=SUSPENSION - 4-WHL INDEP. TOURING
[SDE]=SUSPENSION - SPORT
[ZAC Through ZRF]=Spring Group Types Found on Individual Vehicle Sales Listing.

1									DAMPER, Strut
	04782012AC	1							[SDC], Right
	0SG81667								Mopar V-Line Alternative Part
	04782013AC	1							[SDC], Left
	0SG81668								Mopar V-Line Alternative Part
	04782110AD	1							[SDD], Right
	0SG81667								Mopar V-Line Alternative Part
	04782111AD	1							[SDD], Left
	04895182AC	1							[SDG], Right
	04895183AC	1							[SDG], Left
2	04782228AA	1							ISOLATOR, Front Suspension SpringLower
3									SPRING, Front Coil
	04782084AB	1							[SDC, ZAD, ZND] [SDD, ZBD, ZPD] [SDG, ZCD, ZRD]
	04782085AB	1							[SDC, ZNE, ZAE] [SDD, ZBE, ZPE] [SDG, ZCE, ZRE]
	04782086	1							[SDG, ZCF, ZRF] [SDD, ZBF, ZPF]
4	04782235AA	1							SHIELD, SuspensionRight And Left
5	04782233AA	1							ISOLATOR, Front Suspension SpringUpper
6	04782016	1							SEAT AND BEARING, Suspension Strut
7									BUMPER, Jounce
	04782017	1							[SDC]
	04782112	1							[SDD] [SDG]

CONCORDE,INTREPID,VISION,300M,NEW YORKER,LHS (LH)
SERIES LINE BODY
M = LXI D = Intrepid 41 = 4 Door Sedan
H = HIGHLINE C = LHS, Concorde
P = PREMIUM Y = 300M
S = SPECIAL
X = R/T

ENGINE TRANSMISSION
EER = ENGINE - 2.7L V6 DOHC 24 VALVE MPI DGX = TRANSMISSION - 4-SPEED AUTOMATIC
EES = ENGINE - 2.7L V6 24V W/ACTIVE INTAKE
EGC = "Magnum" 3.5L V6 SOHC 24V Engine
EGG = ENGINE - 3.5L HIGH OUTPUT V6 24V MPI
EGW = ENGINE - 3.2L V6 SOHC 24 VALVE MPI

AR = use ase required - = Non illustrated part

2000 LH

Suspension, Front
Figure 2-110

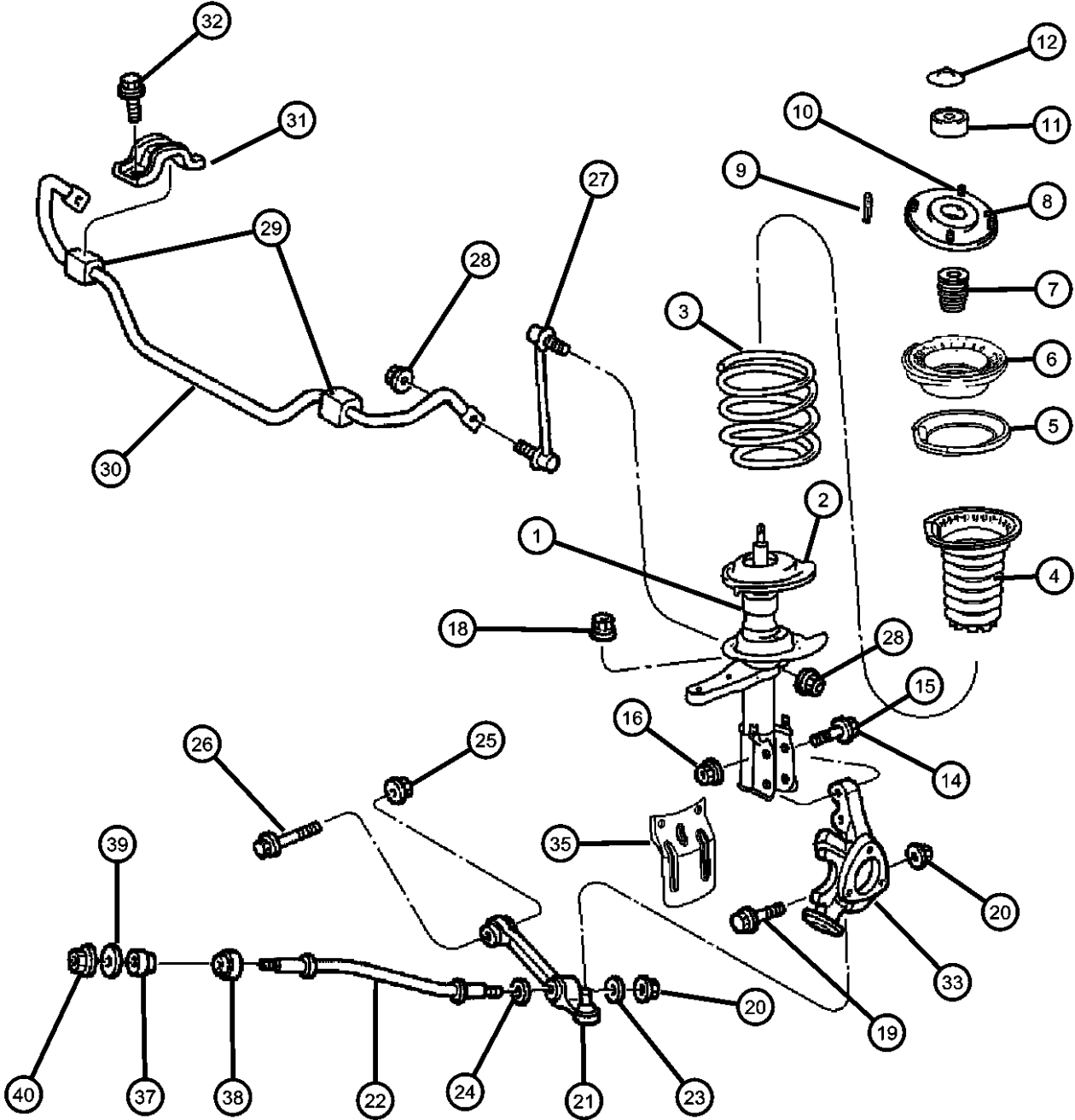

ITEM	PART NUMBER	QTY	LINE	SERIES	BODY	ENGINE	TRANS	TRIM	DESCRIPTION
8									MOUNT, Strut
	04782018AB	1							Right
	04782019AB	1							Left
9	04782019AB	1							PIN, Front Strut Alignment, (NOT SERVICED)
10	06501483	4							NUT, Hex Flange, M8x1.25, Strut to Tower
11	04782238AB	1							CUP, Jounce Bumper
12	04616748AB	2							CAP, Strut Mount
-13	06502525	1							NUT, Hex Lock, M14 x 2.00, Strut Rod to Mount
14	06502630	4							BOLT, Hex Head, M16x2.00x75Strut To Knuckle
15	06505362AA	AR							BOLT, Knuckle to Strut Mounting-CAMBER REPAIR
16									NUT
	06504707	4							Strut to Knuckle Mounting
	06505363AA	AR							Strut to Knuckle Mounting-CAMBER REPAIR
-17	05016903AA	AR							SHIM, Knuckle to Strut-REPAIR
18	06502544	2							NUT, Hex Lock, M10x1.25, Tie Rod to Strut
19	06502411	2							SCREW, Hex Head, M12-1.75x55, Knuckle Lower Control Arm
20	06502526	2							NUT, Hex Locking, M12x1.75, Knuckle Lower Control Arm
21									ARM, Control
	04616402	1							Right
	04616403	1							Left
22	04782060	2							STRUT, Front SuspensionTensioner
23	04616365	2							RETAINER, Strut to Bushing
24	06502420	2							WASHER, Flat, 21mm ID
25	06502502	2							NUT, Hex Flange Lock, M14x2
26	06504989AA	2							SCREW AND WASHER, Hex Head, M14-2x95
27	04782254AB	1							LINK, Sway Eliminator

CONCORDE,INTREPID,VISION,300M,NEW YORKER,LHS (LH)
SERIES LINE BODY
M = LXI D = Intrepid 41 = 4 Door Sedan
H = HIGHLINE C = LHS, Concorde
P = PREMIUM Y = 300M
S = SPECIAL
X = R/T

ENGINE TRANSMISSION
EER = ENGINE - 2.7L V6 DGX = TRANSMISSION - 4-SPEED
DOHC 24 VALVE MPI AUTOMATIC
EES = ENGINE - 2.7L V6 24V
W/ACTIVE INTAKE
EGC = "Magnum" 3.5L V6
SOHC 24V Engine
EGG = ENGINE - 3.5L HIGH
OUTPUT V6 24V MPI
EGW = ENGINE - 3.2L V6
SOHC 24 VALVE MPI

AR = use ase required - = Non illustrated part

2000 LH

Suspension, Front
Figure 2-110

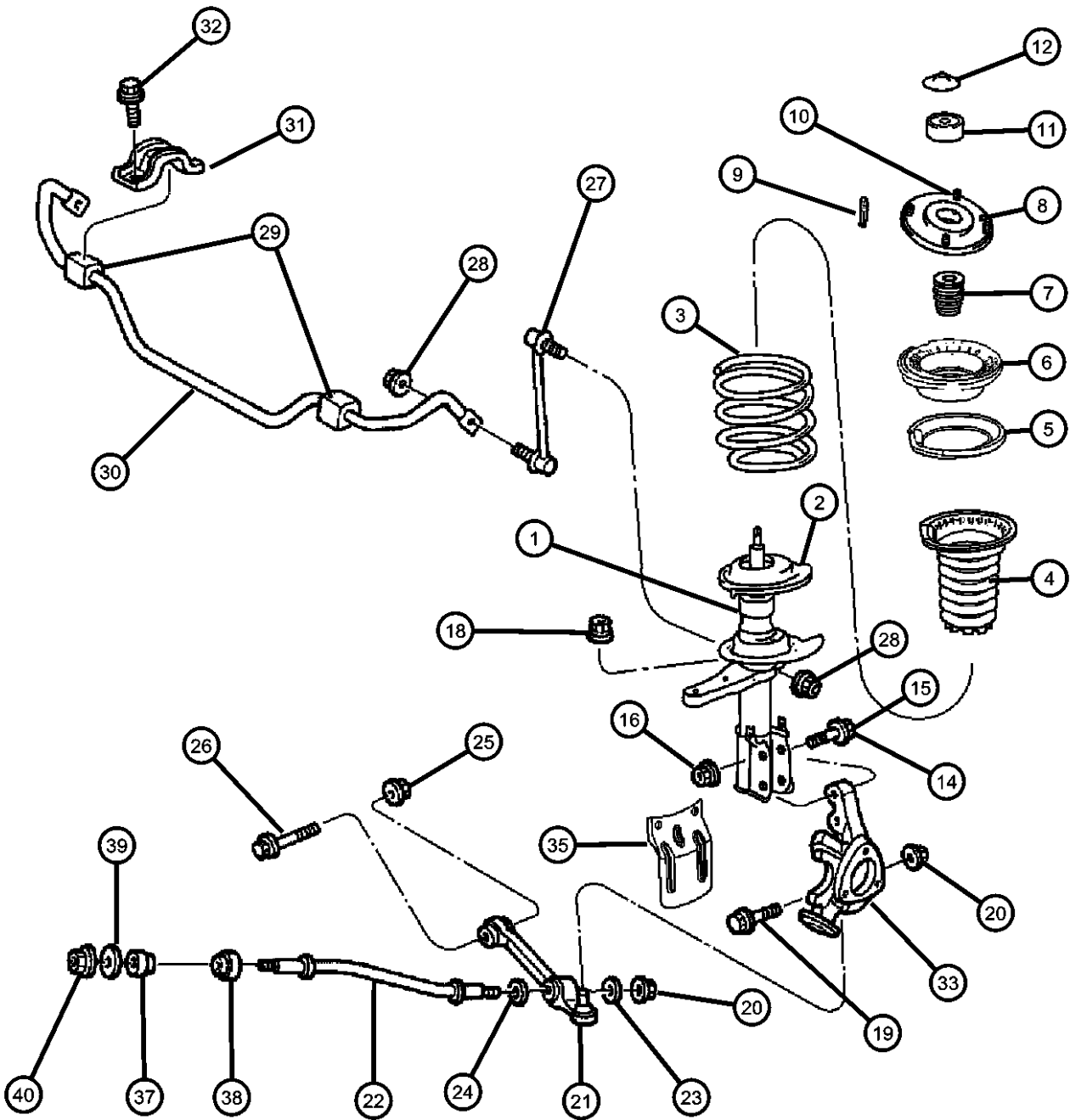

ITEM	PART NUMBER	QTY	LINE	SERIES	BODY	ENGINE	TRANS	TRIM	DESCRIPTION
28	06502724	2							NUT, Hex Flange, M12x1.75
29									ISOLATOR
	04772541AB	2							[SDG], Sway Bar To Frame
	04782302AA	2							[SDC, SDD], Sway Bar To Frame
30									BAR, Front Sway
	04782282AA	1							[SDG]
	04782303AA	1							[SDC, SDD]
31	04772487	2							CLAMP, Stabilizer Bar
32	06502717	3							SCREW AND WASHER, Hex Head, M10x1.5x50
33									KNUCKLE, Front
	04782124AC	1							Knuckle to Strut, Right
	04782125AC	1							Knuckle to Strut, Left
-34									BRACKET
	05016901AA	AR							Knuckle to Strut, Right
	05016902AA	AR							Knuckle to Strut, Left
35	04782224AB	1							SHIELD, Brake, Knuckle to Lower Control Arm
-36	06504693	2							SCREW, TappingHeat Shield Attaching
37	04616380	2							BUSHING, Lower Control ArmFront
38	04616383	2							BUSHING, Lower Control ArmRear
39	06506677AA	2							WASHER, Flat
40	06504707	4							NUT, M16x2.00

CONCORDE,INTREPID,VISION,300M,NEW YORKER,LHS (LH)
SERIES LINE BODY
M = LXI D = Intrepid 41 = 4 Door Sedan
H = HIGHLINE C = LHS, Concorde
P = PREMIUM Y = 300M
S = SPECIAL
X = R/T

ENGINE TRANSMISSION
EER = ENGINE - 2.7L V6 DOHC 24 VALVE MPI DGX = TRANSMISSION - 4-SPEED AUTOMATIC
EES = ENGINE - 2.7L V6 24V W/ACTIVE INTAKE
EGC = "Magnum" 3.5L V6 SOHC 24V Engine
EGG = ENGINE - 3.5L HIGH OUTPUT V6 24V MPI
EGW = ENGINE - 3.2L V6 SOHC 24 VALVE MPI

AR = use ase required - = Non illustrated part

2000 LH

Shaft, Front Drive
 Figure 2-210

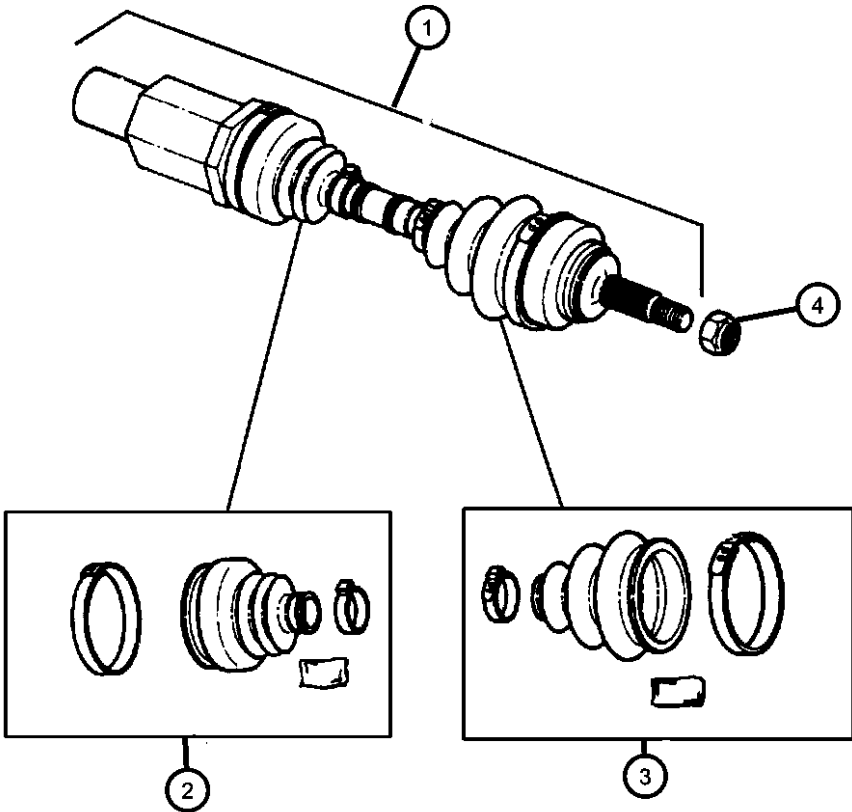

ITEM	PART NUMBER	QTY	LINE	SERIES	BODY	ENGINE	TRANS	TRIM	DESCRIPTION
------	-------------	-----	------	--------	------	--------	-------	------	-------------

Sales Code:
 DGX= 4-SPEED AUTOMATIC
 EER= 2.7L V6 DOHC 24 Valve
 EGG= 3.5L High Output V6
 EGW= 3.2L V6 SOHC 24 Valve

1									SHAFT, Front Drive
	04882517	1							With ABS, Left
	R2073753								Mopar Remanufactured Part
	04882518	1							With ABS, Right
	R2073763								Mopar Remanufactured Part
	04882519	1							Without ABS, Left
	04882520	1							Without ABS, Right
2	04728261	2							BOOT KIT, Half Shaft, Inner, w/or w/o ABS
3	04863722	2							BOOT KIT, Half Shaft, Outer, w/or w/o ABS
4	06502541	2							NUT, Hex Flange Lock, M27x2, (34mm) Driveshaft Retaining
-5	06502363	2				EGG, EGW	DGX		O RING, CV Joint, I.D. 25.32 C/S 2.69
-6	04593012	2				EGG, EGW	DGX		CIRCLIP, Half Shaft

CONCORDE,INTREPID,VISION,300M,NEW YORKER,LHS (LH)
 SERIES LINE BODY
 M = LXI D = Intrepid 41 = 4 Door Sedan
 H = HIGHLINE C = LHS, Concorde
 P = PREMIUM Y = 300M
 S = SPECIAL
 X = R/T

ENGINE TRANSMISSION
 EER = ENGINE - 2.7L V6 DOHC 24 VALVE MPI DGX = TRANSMISSION - 4-SPEED AUTOMATIC
 EES = ENGINE - 2.7L V6 24V W/ACTIVE INTAKE
 EGC = "Magnum" 3.5L V6 SOHC 24V Engine
 EGG = ENGINE - 3.5L HIGH OUTPUT V6 24V MPI
 EGW = ENGINE - 3.2L V6 SOHC 24 VALVE MPI

AR = use ase required - = Non illustrated part

2000 LH

Group - 4

Parking Brake

Group - 4 Parking Brake

Illustration Title

Group-Fig. No.

Parking Brake Lever and Cables	
Lever Assembly And Cables Parking Brake	Fig. 4 - 110

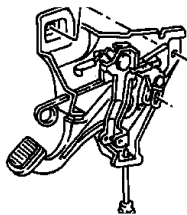
<div><div>004-100</div><div>Parking Brake Lever and Cables</div><div></div></div>			
--	--	--	--

Lever Assembly And Cables Parking Brake
Figure 4-110

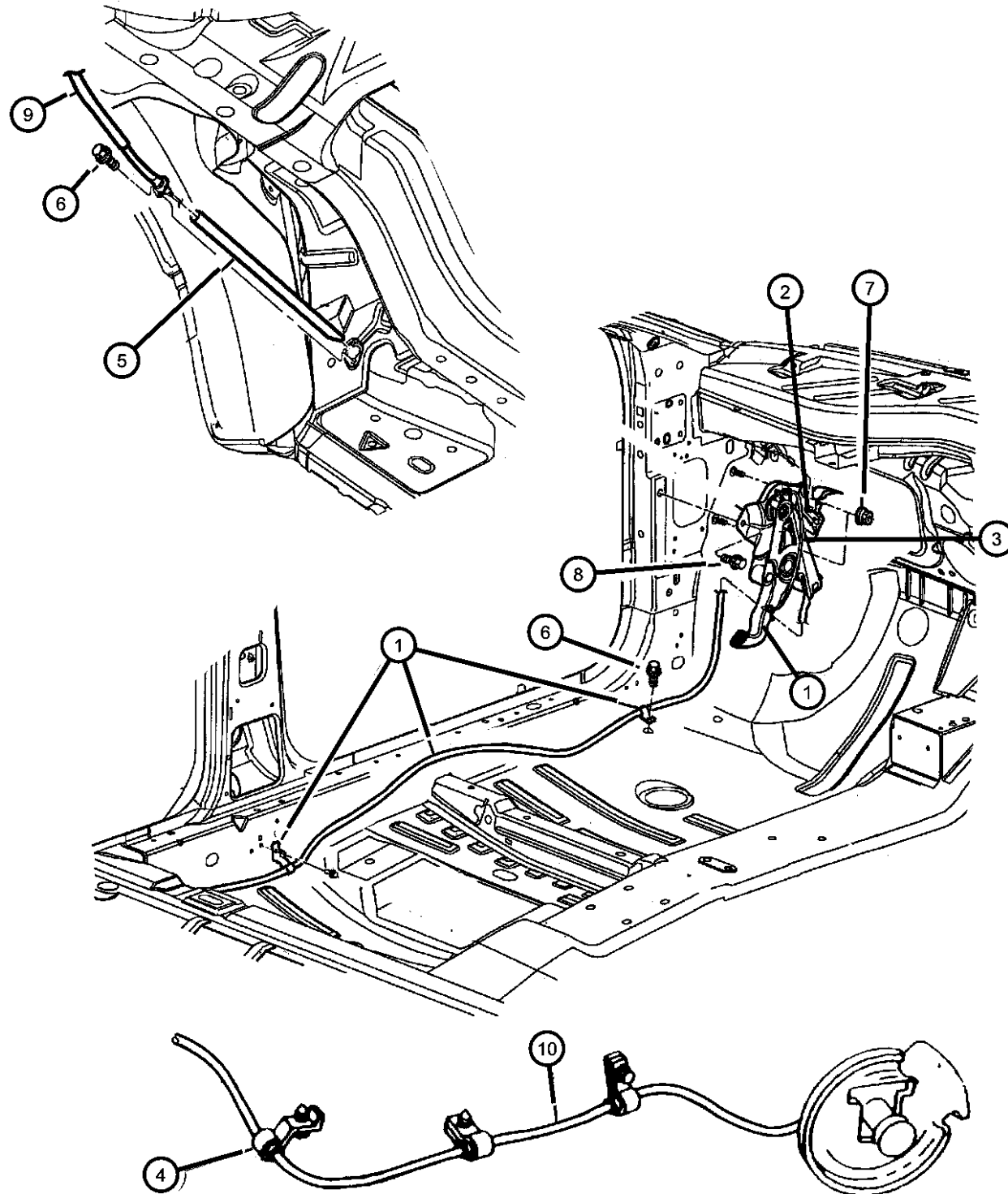

ITEM	PART NUMBER	QTY	LINE	SERIES	BODY	ENGINE	TRANS	TRIM	DESCRIPTION
1	04779088	1							LEVER, Park Brake, With Cable
2	04221463	1							SWITCH, Parking Brake
3	05135211AA	1							CABLE, Parking Brake Release
4	05135211AA	1							CLIP, Rear Parking Brake Cables (Service in Item 8), (NOT SERVICED)
5	04779086	1							TUBE, Brake, Cable
6	06504828AA	1							SCREW, Tap Hex Flg Hd P/Brake Cable Front, Rear, Intermediate M6.3x1.81x19.00
7	06101445	1							NUT AND WASHER, Hex Nut-Coned Washer, M8 x 1.25, P/Brake Lever Attch
8	06101795	1							SCREW, Tapping, M8x1.25x30, P/Brake Mech Mount
9	04779071	1							CABLE, Parking Brake, Intermediate
10	04779076	2							CABLE, Parking Brake, Rear
-11									SPACER, Parking Brake
	04779082	1							Right
	04779083	1							Left
-12	02201467	2							CLIP, Parking Brake Cable, Rear
-13	04779038	1							EQUALIZER, Parking Brake Cable, Rear
-14	04580640AB	1							BRACKET, Parking Brake Cable, Reaction
-15									HANDLE, Parking Brake
	0QN42HD5	1			D				MEDIUM QUARTZ
		1			C				MEDIUM QUARTZ
	0QN42LAZ	1			C				AGATE
		1			Y				AGATE
		1			D				AGATE
	0QN42MF1	1			C				LIGHT NEUTRAL
		1			Y				LIGHT NEUTRAL
	0QN42RK5	1			C				CAMEL TAN/AGATE
		1			Y				CAMEL TAN/AGATE

CONCORDE,INTREPID,VISION,300M,NEW YORKER,LHS (LH)
 SERIES LINE BODY
 M = LXI D = Intrepid 41 = 4 Door Sedan
 H = HIGHLINE C = LHS, Concorde
 P = PREMIUM Y = 300M
 S = SPECIAL
 X = R/T

ENGINE TRANSMISSION
 EER = ENGINE - 2.7L V6 DOHC 24 VALVE MPI
 EES = ENGINE - 2.7L V6 24V W/ACTIVE INTAKE
 EGC = "Magnum" 3.5L V6 SOHC 24V Engine
 EGG = ENGINE - 3.5L HIGH OUTPUT V6 24V MPI
 EGW = ENGINE - 3.2L V6 SOHC 24 VALVE MPI
 DGX = TRANSMISSION - 4-SPEED AUTOMATIC

AR = use ase required - = Non illustrated part

2000 LH

Lever Assembly And Cables Parking Brake
Figure 4-110

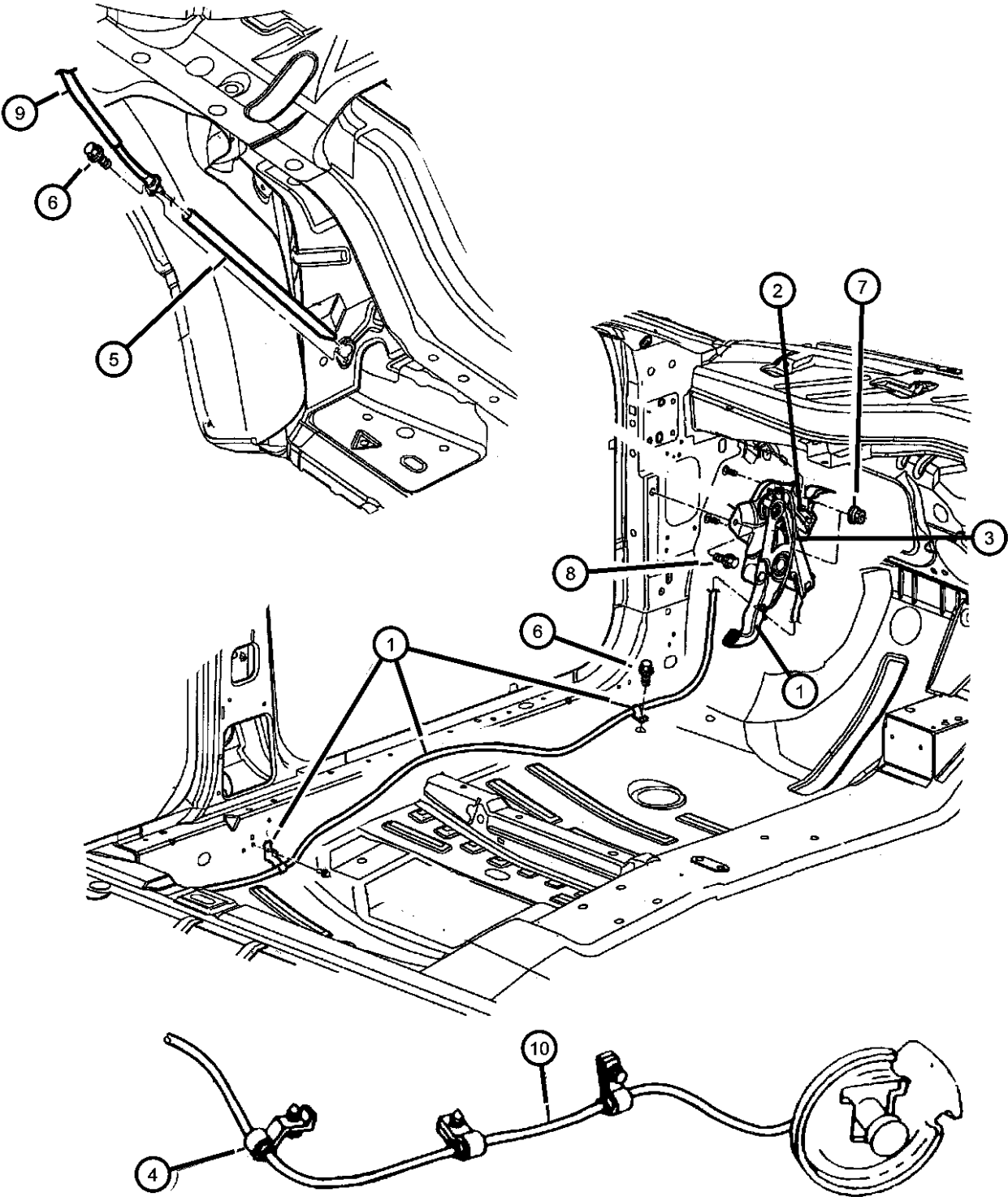

ITEM	PART NUMBER	QTY	LINE	SERIES	BODY	ENGINE	TRANS	TRIM	DESCRIPTION
		1	D						CAMEL TAN/AGATE
-16		1							PAD, Parking Brake Lever, Service in Item 1, (NOT REQUIRED),
-17		1							BRACKET, Parking Brake, Service in Cover Assy, Inst Panel Group 8, (NOT SERVICED)
-18									CLIP, Push, .164-7.5
	06034833	2	Y						P/Brake Mtg
		2	D						P/Brake Mtg
		2	C						P/Brake Mtg
-19									SCREW, Hex Flange Head Tapping, .164-15x.75
	06034743	2	C						P/Brake Handle to Cvr
		2	Y						P/Brake Handle to Cvr
		2	D						P/Brake Handle to Cvr

CONCORDE,INTREPID,VISION,300M,NEW YORKER,LHS (LH)								
SERIES	LINE	BODY	ENGINE			TRANSMISSION		
M = LXI	D = Intrepid	41 = 4 Door Sedan	EER = ENGINE - 2.7L V6	DOHC 24 VALVE MPI		DGX = TRANSMISSION - 4-SPEED	AUTOMATIC	
H = HIGHLINE	C = LHS, Concorde		EES = ENGINE - 2.7L V6 24V	W/ACTIVE INTAKE				
P = PREMIUM	Y = 300M		EGC = "Magnum" 3.5L V6	SOHC 24V Engine				
S = SPECIAL			EGG = ENGINE - 3.5L HIGH	OUTPUT V6 24V MPI				
X = R/T			EGW = ENGINE - 3.2L V6	SOHC 24 VALVE MPI				

AR = use ase required - = Non illustrated part



Group - 5

Service Brakes

Group - 5 Service Brakes

Illustration Title Group-Fig. No.

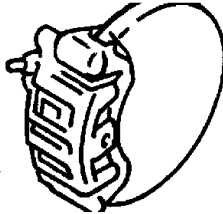
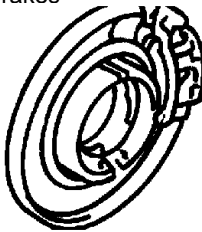
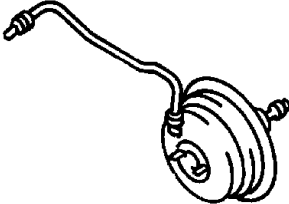
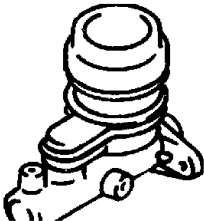
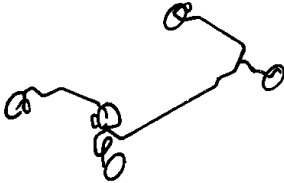
Front Brakes	
Brakes, Front	Fig. 5 - 110
Rear Brakes	
Brakes, Rear Disc.....	Fig. 5 - 210
Power Brake Booster	
Booster, Power Brake.....	Fig. 5 - 310
Brake Master Cylinder	
Hydraulic Control Unit Anti-lock Brakes	Fig. 5 - 410
Master Cylinder, Brake.....	Fig. 5 - 420
Brake Lines and Hoses	
Lines And Hoses, Front Brakes	Fig. 5 - 510
Lines and Hoses, Rear Brakes.....	Fig. 5 - 520
Brake Pedals	
Pedal, Brake.....	Fig. 5 - 610

<div>005-100 Front Brakes</div> 	<div>005-200 Rear Brakes</div> 	<div>005-300 Power Brake Booster</div> 	<div>005-400 Brake Master Cylinder</div> 
<div>005-500 Brake Lines and Hoses</div> 	<div>005-600 Brake Pedals</div> 		

Brakes, Front
Figure 5-110

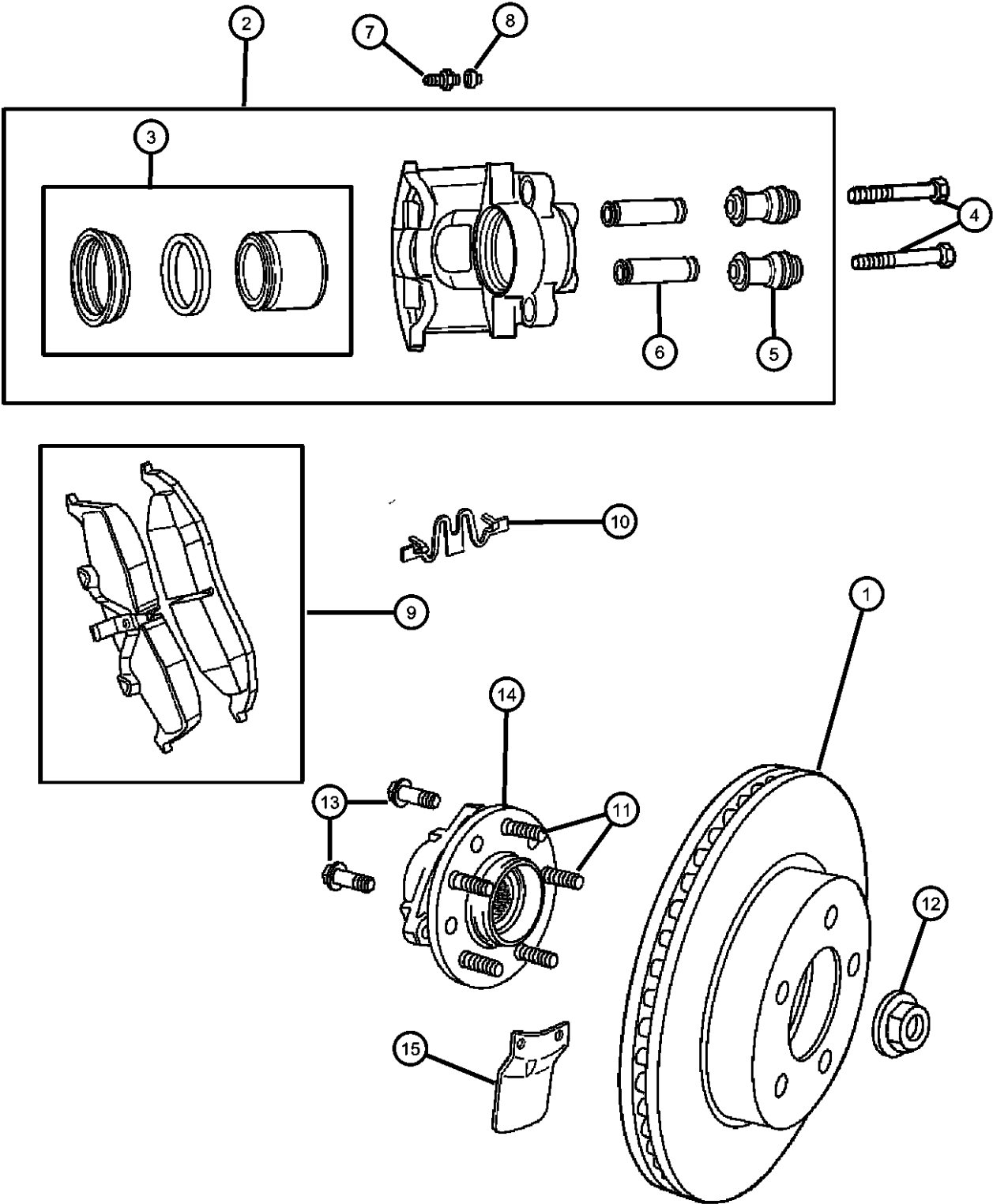

ITEM	PART NUMBER	QTY	LINE	SERIES	BODY	ENGINE	TRANS	TRIM	DESCRIPTION
------	-------------	-----	------	--------	------	--------	-------	------	-------------

SALES CODE:
BRE=4-WHEEL DISC
BRB= POWER FRONT DISC/REAR DRUM
BRG= ANTI-LOCK 4-WHEEL-DISC, 15"
BR3= ANTI-LOCK 4-WHEEL DISC
BR4= ANTI-LOCK 4-WHEEL DISC, PERF
WCS=16 X 7.0 BLACK

1									ROTOR, Brake
	04779020AB	1							[BRG,BRE]
	04779101AA	1							[BR3,BRW]
	V5019101								Mopar V-Line Alternative Brake Rotors
	04779133AA	1							[BR4, BR5]
2									CALIPER, Disc Brake
	05010032AA	1							Right
	05010033AA	1							Left
3	04728121	1							PISTON PACKAGE, Disc Brake
4	06502527	4							BOLT, Hex Flange Head, M8-1.25x68.50
5	04383471	1							BUSHING, Disc Brake Caliper
6	04423573	1							SLEEVE, Disc Brake Caliper
7	03780788	1							SCREW, Bleeder
8	04238717	1							CAP, Bleeder
9									PAD KIT, Front Disc Brake
	05010034AA	1							[BR3 or BRW or BR5 or BR6]
	V1013034AB								Mopar V-Line Alternative Part
	BHKH5654								Mopar V-Line Alternative Part Disc Hardware
	BHKH5066								Mopar V-Line Alternative Part Caliper Bolts
	VCLH9801								Make It Ceramic Brake Kit
	V3013034								Mopar V-Line Alternative Part Ceramic
	VLH13034								Make It New Brake Kits
	05018595AA	1							[BR4]
	V1018596								Mopar V-Line Alternative Part

CONCORDE,INTREPID,VISION,300M,NEW YORKER,LHS (LH)
SERIES LINE BODY
M = LXI D = Intrepid 41 = 4 Door Sedan
H = HIGHLINE C = LHS, Concorde
P = PREMIUM Y = 300M
S = SPECIAL
X = R/T

ENGINE TRANSMISSION
EER = ENGINE - 2.7L V6 DOHC 24 VALVE MPI DGX = TRANSMISSION - 4-SPEED AUTOMATIC
EES = ENGINE - 2.7L V6 24V W/ACTIVE INTAKE
EGC = "Magnum" 3.5L V6 SOHC 24V Engine
EGG = ENGINE - 3.5L HIGH OUTPUT V6 24V MPI
EGW = ENGINE - 3.2L V6 SOHC 24 VALVE MPI

AR = use ase required - = Non illustrated part

2000 LH

Brakes, Front
Figure 5-110

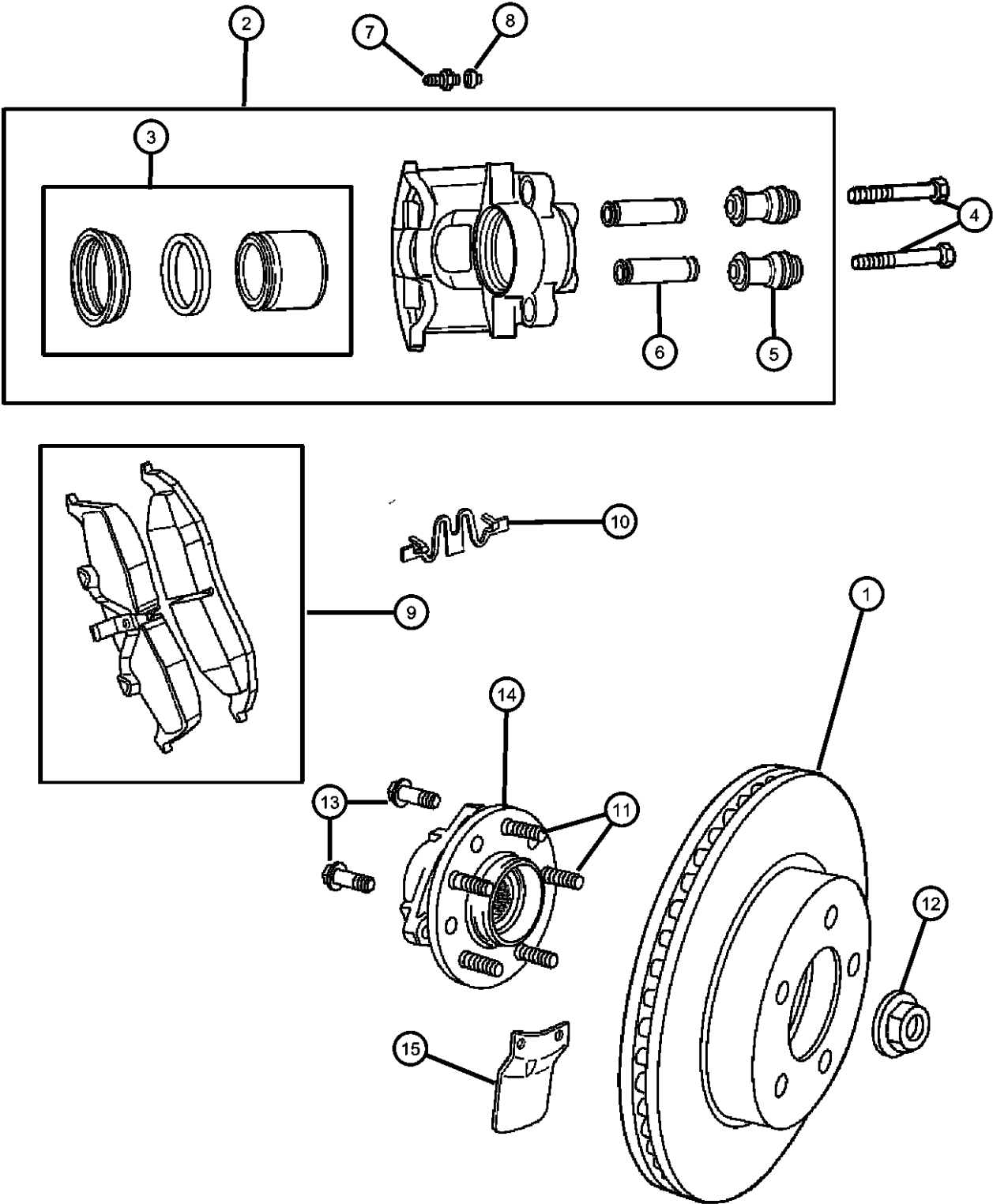

ITEM	PART NUMBER	QTY	LINE	SERIES	BODY	ENGINE	TRANS	TRIM	DESCRIPTION
	BHKG5066								Mopar V-Line Alternative Part
	BHKG5654								Caliper Bolts
									Mopar V-Line Alternative Part
									Disc Hardware
10	04779055	2							CLIP, Brake, (Is Required when
									Replacing Pad Package for 15",16"
									Brakes)
11	06505519AA	5							STUD, Hub
12	06502541	2							NUT, Hex Flange Lock, M27x2,
									Hub and Bearing to Spindle
13	06502410	3							BOLT, Hub, and Bearing to Knuckle
									(M12x1.75-53)
14	04593450AA	1							HUB AND BEARING, Brake
15	04782224AB	1							SHIELD, Brake

CONCORDE,INTREPID,VISION,300M,NEW YORKER,LHS (LH)
SERIES LINE BODY
M = LXI D = Intrepid 41 = 4 Door Sedan
H = HIGHLINE C = LHS, Concorde
P = PREMIUM Y = 300M
S = SPECIAL
X = R/T

ENGINE TRANSMISSION
EER = ENGINE - 2.7L V6 DGX = TRANSMISSION - 4-SPEED
DOHC 24 VALVE MPI AUTOMATIC
EES = ENGINE - 2.7L V6 24V
W/ACTIVE INTAKE
EGC = "Magnum" 3.5L V6
SOHC 24V Engine
EGG = ENGINE - 3.5L HIGH
OUTPUT V6 24V MPI
EGW = ENGINE - 3.2L V6
SOHC 24 VALVE MPI

AR = use ase required - = Non illustrated part

2000 LH

Brakes, Rear Disc
Figure 5-210

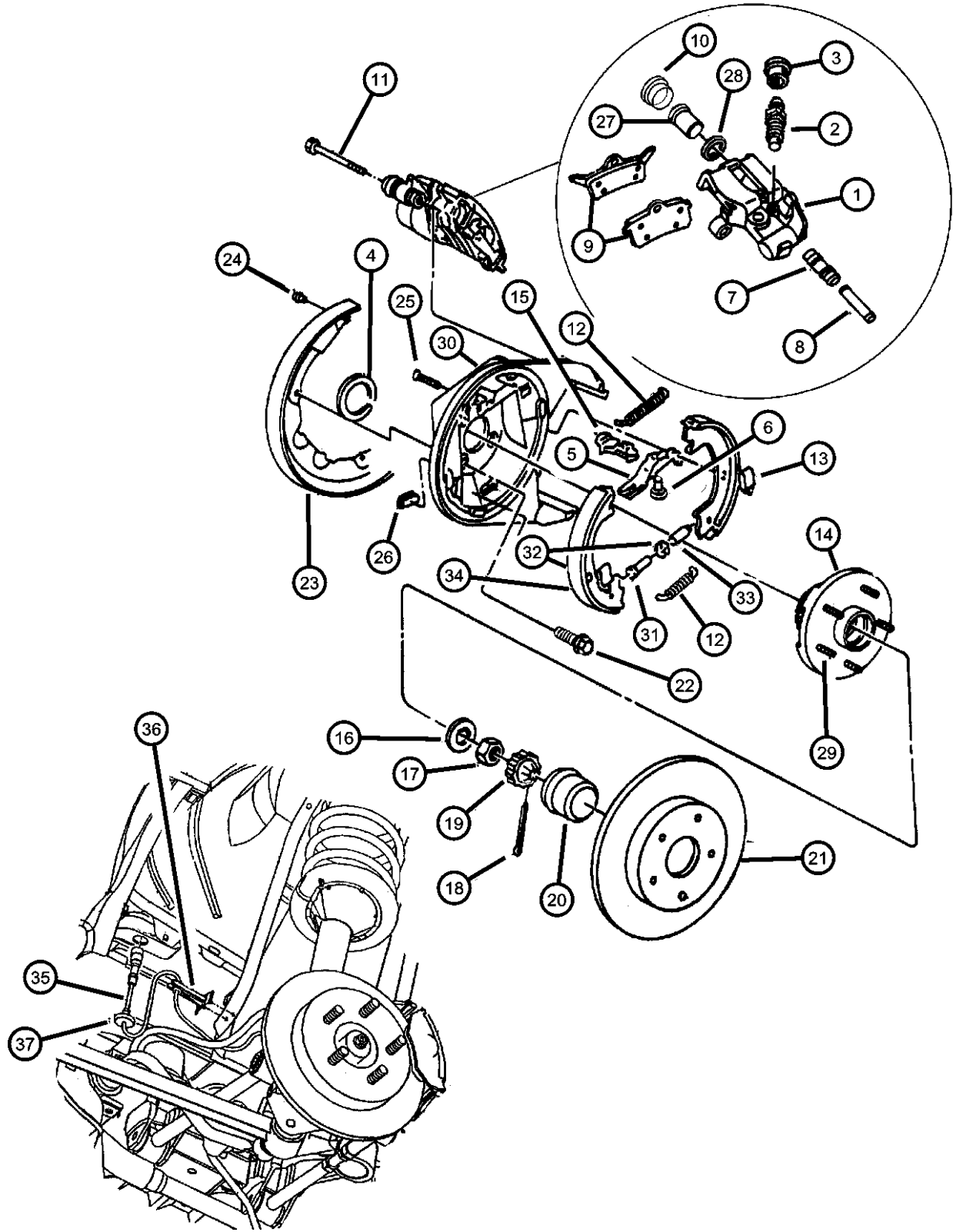

ITEM	PART NUMBER	QTY	LINE	SERIES	BODY	ENGINE	TRANS	TRIM	DESCRIPTION
------	-------------	-----	------	--------	------	--------	-------	------	-------------

NOTE:Sales codes
[BR4]=ANTI-LOCK 4-WHEEL DISC, PERF
[BR5]=ANTI-LOCK 4-WHEEL DISC, PER
[BR6]= ANTI-LOCK 4-WHEEL DISC, PERF
[SDC]=SUSPENSION - TOURING
[SDG]=SUSPENSION - 4-WHL INDEP. TOURING

1									CALIPER, Disc Brake
	05011746AA	1							Right
	05011747AA	1							Left
2	03780788	1							SCREW, Bleeder
3	04238717	1							CAP, Bleeder
4	04238853	1							SEAL, Brake Support
5	04238853	1							LINK, Brake, Parking Brake [Serv. in Item #15], (NOT SERVICED)
6	04238853	1							PIN, Parking Brake Lever to Link [Serv. in Item #15], (NOT SERVICED)
7	04383471	2							BUSHING, Disc Brake Caliper, One side only
8	04423573	1							SLEEVE, Disc Brake Caliper
9									PAD KIT, Rear Disc Brake
	05011631AA	1							[BR4]
	BHKH5593								Mopar V-Line Alternative Part Disc Hardware
	BHKH5066								Mopar V-Line Alternative Part Caliper Bolts
	V2013631AB								Mopar V-Line Alternative Part
	05080896AA	1							[BR3] [BR5] [BRW]
	VRLH3762AB								Mopar Make it New Rear
	V2013762AC								Mopar V-Line Alternative Part
	BHKH5066								Mopar V-Line Alternative Part Caliper Bolts
	BHKH5593								Mopar V-Line Alternative Part Disc Hardware
10	05080896AA	1							BOOT, Brake Piston, Rear Caliper Piston [Service in Item 27], (NOT SERVICED),
11	06502527	4							BOLT, Hex Flange Head, M8-1.25x68.50

CONCORDE,INTREPID,VISION,300M,NEW YORKER,LHS (LH)
SERIES LINE BODY
M = LXI D = Intrepid 41 = 4 Door Sedan
H = HIGHLINE C = LHS, Concorde
P = PREMIUM Y = 300M
S = SPECIAL
X = R/T

ENGINE TRANSMISSION
EER = ENGINE - 2.7L V6 DOHC 24 VALVE MPI
EES = ENGINE - 2.7L V6 24V W/ACTIVE INTAKE
EGC = "Magnum" 3.5L V6 SOHC 24V Engine
EGG = ENGINE - 3.5L HIGH OUTPUT V6 24V MPI
EGW = ENGINE - 3.2L V6 SOHC 24 VALVE MPI
DGX = TRANSMISSION - 4-SPEED AUTOMATIC

AR = use ase required - = Non illustrated part

2000 LH

Brakes, Rear Disc Figure 5-210

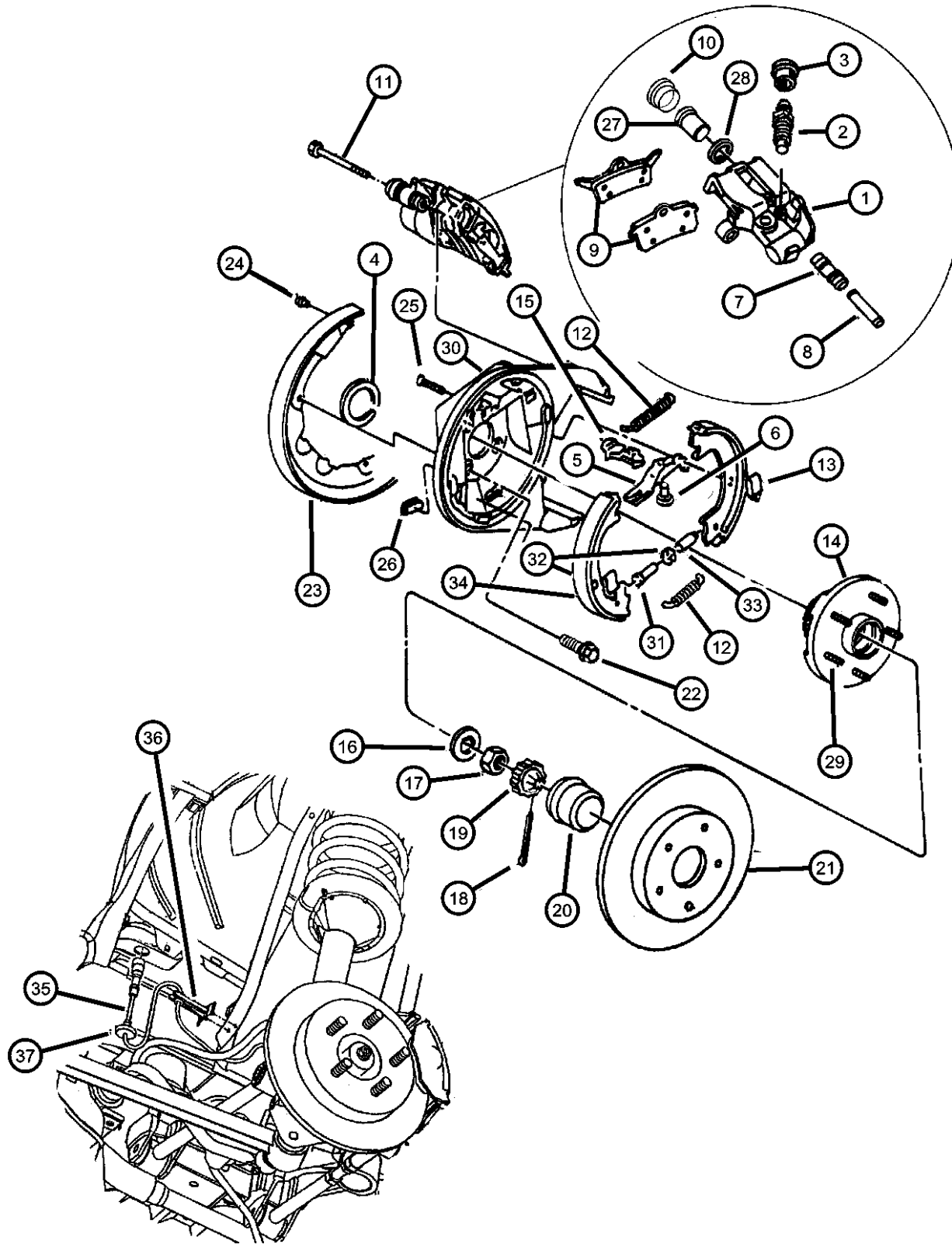
[illegible]

CONCORDE,INTREPID,VISION,300M,NEW YORKER,LHS (LH)		
SERIES	LINE	BODY
M = LXI	D = Intrepid	41 = 4 Door Sedan
H = HIGHLINE	C = LHS, Concorde	
P = PREMIUM	Y = 300M	
S = SPECIAL		
X = R/T		

ENGINE	TRANSMISSION
EER = ENGINE - 2.7L V6	DGX = TRANSMISSION - 4-SPEED
DOHC 24 VALVE MPI	AUTOMATIC
EES = ENGINE - 2.7L V6 24V	
W/ACTIVE INTAKE	
EGC = "Magnum" 3.5L V6	
SOHC 24V Engine	
EGG = ENGINE - 3.5L HIGH	
OUTPUT V6 24V MPI	
EGW = ENGINE - 3.2L V6	
SOHC 24 VALVE MPI	

AR = use ase required - = Non illustrated part

2000 LH

Brakes, Rear Disc
Figure 5-210

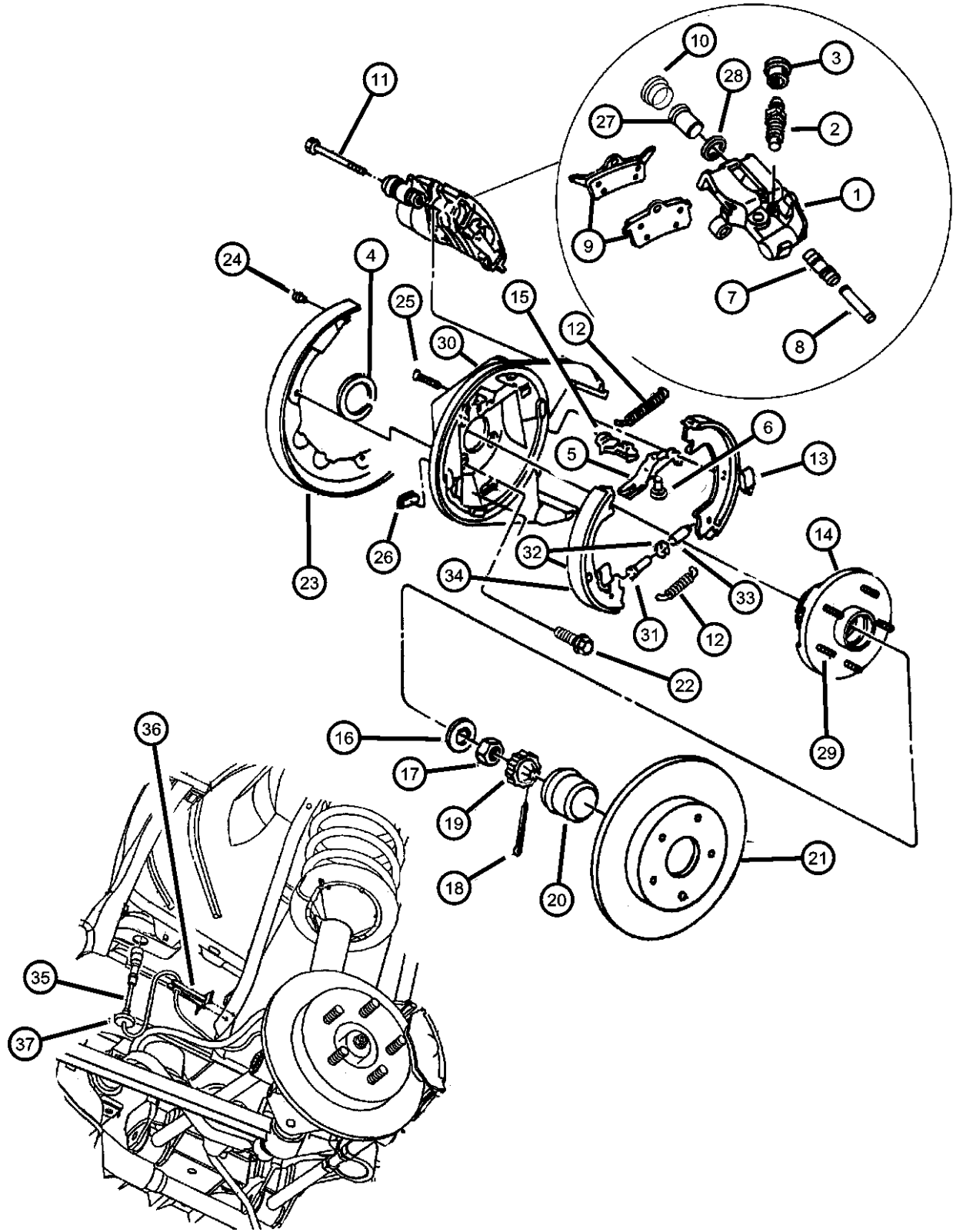

ITEM	PART NUMBER	QTY	LINE	SERIES	BODY	ENGINE	TRANS	TRIM	DESCRIPTION
	04797310	1							Right
	04797311	1							Left
31	04509503	1							SCREW, Parking Brake
32	04383539	1							NUT, Parking Brake Adjusting
33	04509504	1							SOCKET, Brake Adjusting Screw
34	05073647AA	8							SHOE AND LINING, Parking Brake
	BHKP7300								Mopar Parking Brake Hardware Kit
	V2013036								Mopar V-Line Alternative Part
35									SENSOR, Anti-Lock Brakes
	04779052	1							Right
	04779053	1							Left
36	04779053	1							CLIP, Push In (Service in Sensor Assy), (NOT SERVICED)
37	04779053	1							GROMMET, Rear Sensor (Service in Sensor Assy), (NOT SERVICED)
-38	06101683	2							BOLT, Hex Head, M6x1.00x35

CONCORDE,INTREPID,VISION,300M,NEW YORKER,LHS (LH)
SERIES LINE BODY
M = LXI D = Intrepid 41 = 4 Door Sedan
H = HIGHLINE C = LHS, Concorde
P = PREMIUM Y = 300M
S = SPECIAL
X = R/T

ENGINE TRANSMISSION
EER = ENGINE - 2.7L V6 DOHC 24 VALVE MPI DGX = TRANSMISSION - 4-SPEED AUTOMATIC
EES = ENGINE - 2.7L V6 24V W/ACTIVE INTAKE
EGC = "Magnum" 3.5L V6 SOHC 24V Engine
EGG = ENGINE - 3.5L HIGH OUTPUT V6 24V MPI
EGW = ENGINE - 3.2L V6 SOHC 24 VALVE MPI

AR = use ase required - = Non illustrated part

2000 LH

Booster, Power Brake
Figure 5-310

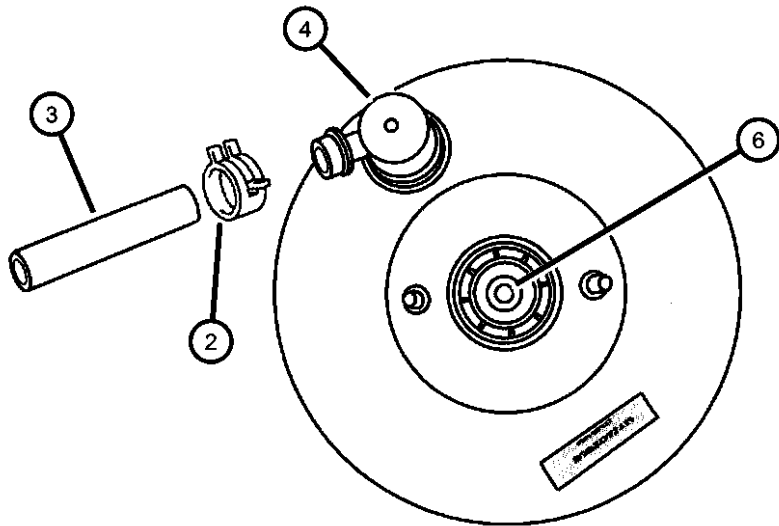

ITEM	PART NUMBER	QTY	LINE	SERIES	BODY	ENGINE	TRANS	TRIM	DESCRIPTION
1	04779072AB	1							BOOSTER, Power Brake
2	04779072AB	1							CLAMP, HOSE CLAMP, (NOT REQUIRED)
3									HOSE, Brake Booster Vacuum
	04779832AC	1							2.7L (EER,EES)
	04779833AC	1							3.2L (EGW) 3.5L (EGG)
4	04723391	1							VALVE, Brake Booster Check
-5	04723640	1							GROMMET, Brake Booster Check Valve
6	04723640	1							ROD, Brake Booster, Push Rod M/Cyl. (Service in Booster), (NOT SERVICED)
7	03580171	1							CAP, Brake Check Valve
8	03699447	1							GASKET, Booster To Dash
-9	04583417	1							REINFORCEMENT, Brake Booster
-10	06101445	1							NUT AND WASHER, Hex Nut-Coned Washer, M8 x 1.25, Brake Booster Mount
-11	06502524	2							NUT, Hex Lock, M8x1.25, Brake M/Cylinder to Booster Mount
-12	06502524	2							HOSE, Brake Booster, (NOT REQUIRED)

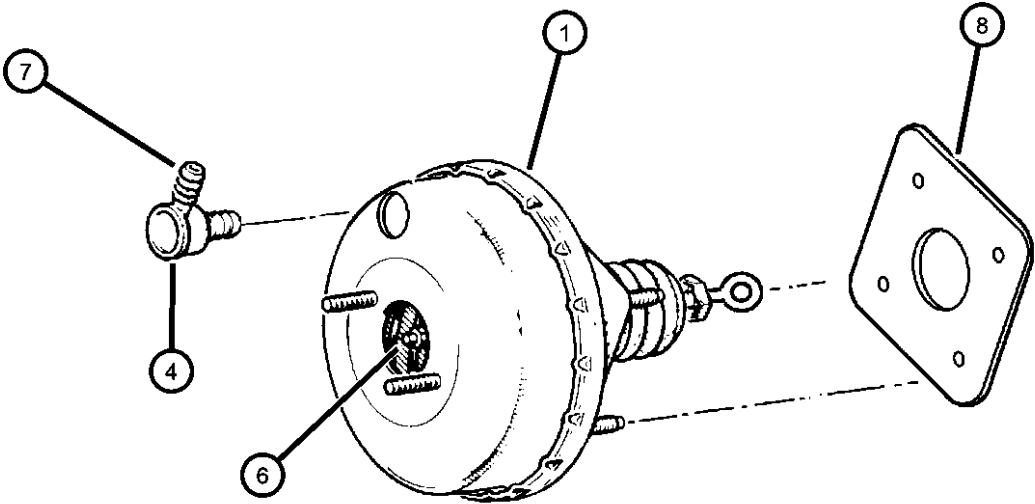

CONCORDE,INTREPID,VISION,300M,NEW YORKER,LHS (LH)						
SERIES	LINE	BODY	ENGINE	TRANSMISSION		
M = LXI	D = Intrepid	41 = 4 Door Sedan	EER = ENGINE - 2.7L V6 DOHC 24 VALVE MPI	DGX = TRANSMISSION - 4-SPEED AUTOMATIC		
H = HIGHLINE	C = LHS, Concorde		EES = ENGINE - 2.7L V6 24V W/ACTIVE INTAKE			
P = PREMIUM	Y = 300M		EGC = "Magnum" 3.5L V6 SOHC 24V Engine			
S = SPECIAL			EGG = ENGINE - 3.5L HIGH OUTPUT V6 24V MPI			
X = R/T			EGW = ENGINE - 3.2L V6 SOHC 24 VALVE MPI			

Hydraulic Control Unit Anti-lock Brakes
 Figure 5-410

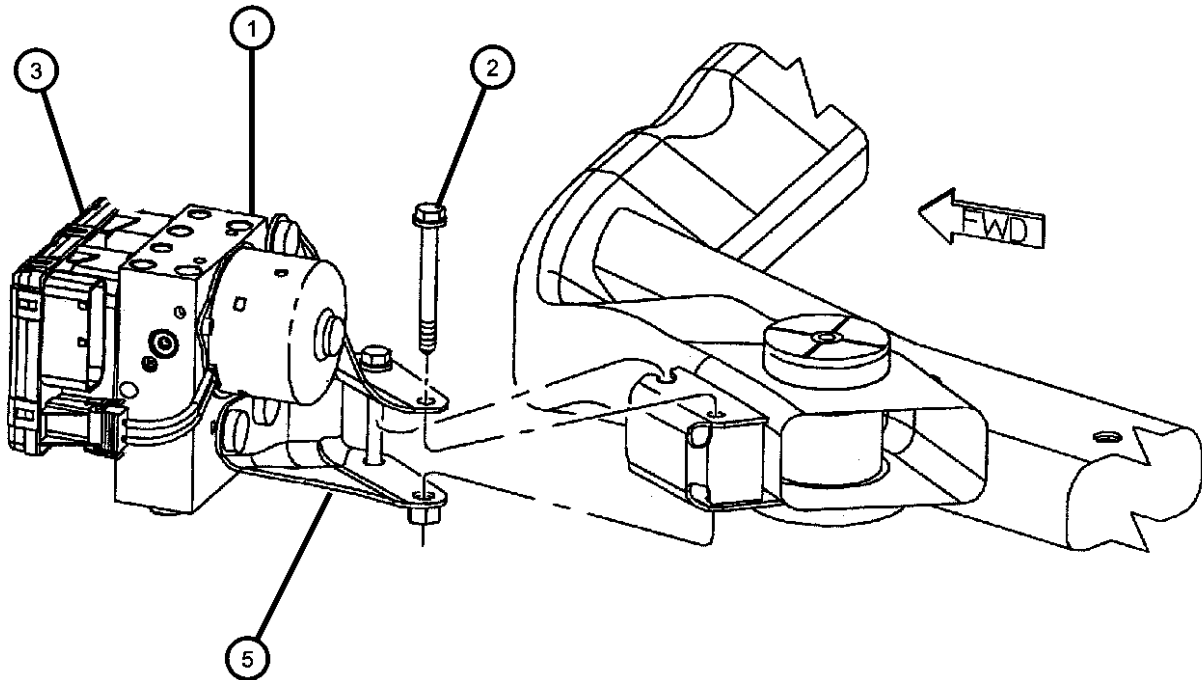

ITEM	PART NUMBER	QTY	LINE	SERIES	BODY	ENGINE	TRANS	TRIM	DESCRIPTION
1									HYDRAULIC CONTROL UNIT, Anti-Lock Brake System
	04897780AA	1							w/o Traction Control
	04897781AA	1							w/Traction Control
2	06504766	1							SCREW AND WASHER, Hex Head
3									MODULE, Anti-Lock Brake System
	04602252AD	1							w/o Traction control
	04602253AD	1							w/Traction Control
-4	06504802AA	4							SCREW, 6 Lobed, ECU to HCU M4x0.7x48.50
5	04897785AA	1							BRACKET, Brake Control Unit

CONCORDE,INTREPID,VISION,300M,NEW YORKER,LHS (LH)								
SERIES	LINE	BODY	ENGINE			TRANSMISSION		
M = LXI	D = Intrepid	41 = 4 Door Sedan	EER = ENGINE - 2.7L V6 DOHC 24 VALVE MPI			DGX = TRANSMISSION - 4-SPEED AUTOMATIC		
H = HIGHLINE	C = LHS, Concorde		EES = ENGINE - 2.7L V6 24V W/ACTIVE INTAKE					
P = PREMIUM	Y = 300M		EGC = "Magnum" 3.5L V6 SOHC 24V Engine					
S = SPECIAL			EGG = ENGINE - 3.5L HIGH OUTPUT V6 24V MPI					
X = R/T			EGW = ENGINE - 3.2L V6 SOHC 24 VALVE MPI					

Master Cylinder, Brake
Figure 5-420

ITEM	PART NUMBER	QTY	LINE	SERIES	BODY	ENGINE	TRANS	TRIM	DESCRIPTION
1	04779530	1							MASTER CYLINDER, Brake
2	04509683	1							CAP, Master Cylinder Reservoir
3	05086001AA	1							RESERVOIR, Brake Master Cylinder
4	04723389	2							GROMMET, Master Cylinder Reservoir
5	04723394	2							PIN, Master Cylinder Reservoir
6	04797655	1							SWITCH, Brake Fluid Level

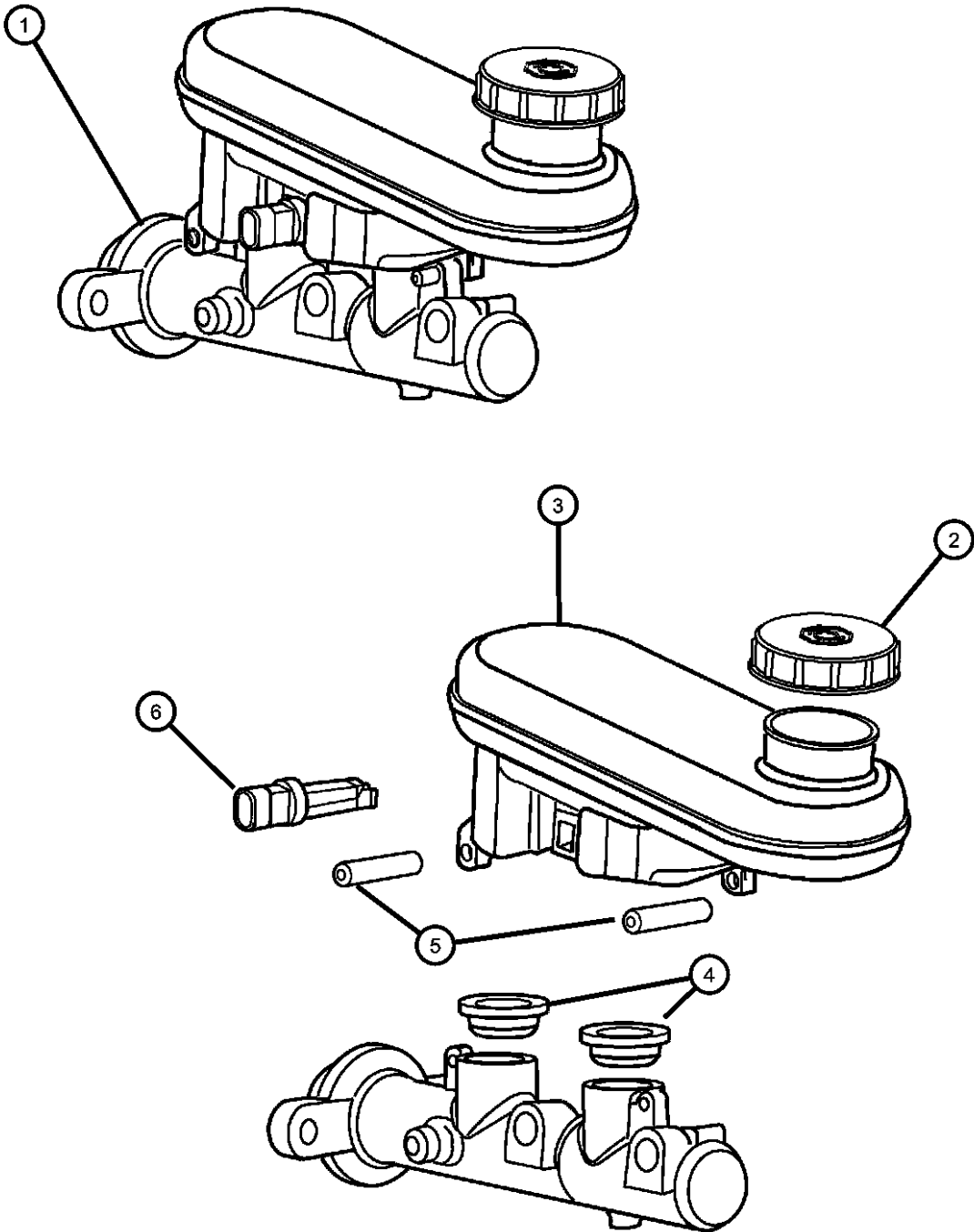

CONCORDE,INTREPID,VISION,300M,NEW YORKER,LHS (LH)							
SERIES	LINE	BODY		ENGINE		TRANSMISSION	
M = LXI	D = Intrepid	41 = 4 Door Sedan		EER = ENGINE - 2.7L V6 DOHC 24 VALVE MPI		DGX = TRANSMISSION - 4-SPEED AUTOMATIC	
H = HIGHLINE	C = LHS, Concorde			EES = ENGINE - 2.7L V6 24V W/ACTIVE INTAKE			
P = PREMIUM	Y = 300M			EGC = "Magnum" 3.5L V6 SOHC 24V Engine			
S = SPECIAL				EGG = ENGINE - 3.5L HIGH OUTPUT V6 24V MPI			
X = R/T				EGW = ENGINE - 3.2L V6 SOHC 24 VALVE MPI			

Lines And Hoses, Front Brakes Figure 5-510

ITEM	PART NUMBER	QTY	LINE	SERIES	BODY	ENGINE	TRANS	TRIM	DESCRIPTION
1	04779120AA	1							HOSE, BrakeRight
2	06035098	2							BOLT, Hex Head, .437-20x.937
3	06035727	4							WASHERBrake Hose Attaching
4	04779121AA	1							HOSE, BrakeLeft Front
5	04779748	1							TUBE, Brake, Hydraulic Control Unit to Right Front Hose
6	04779065	1							TUBE BUNDLE, Brake, to Master Cylinder
7	04779749	1							TUBE, Brake, Hydraulic Control Unit to Left Front Hose
8	04779114AA	1							JUNCTION BLOCK, Brake Tube

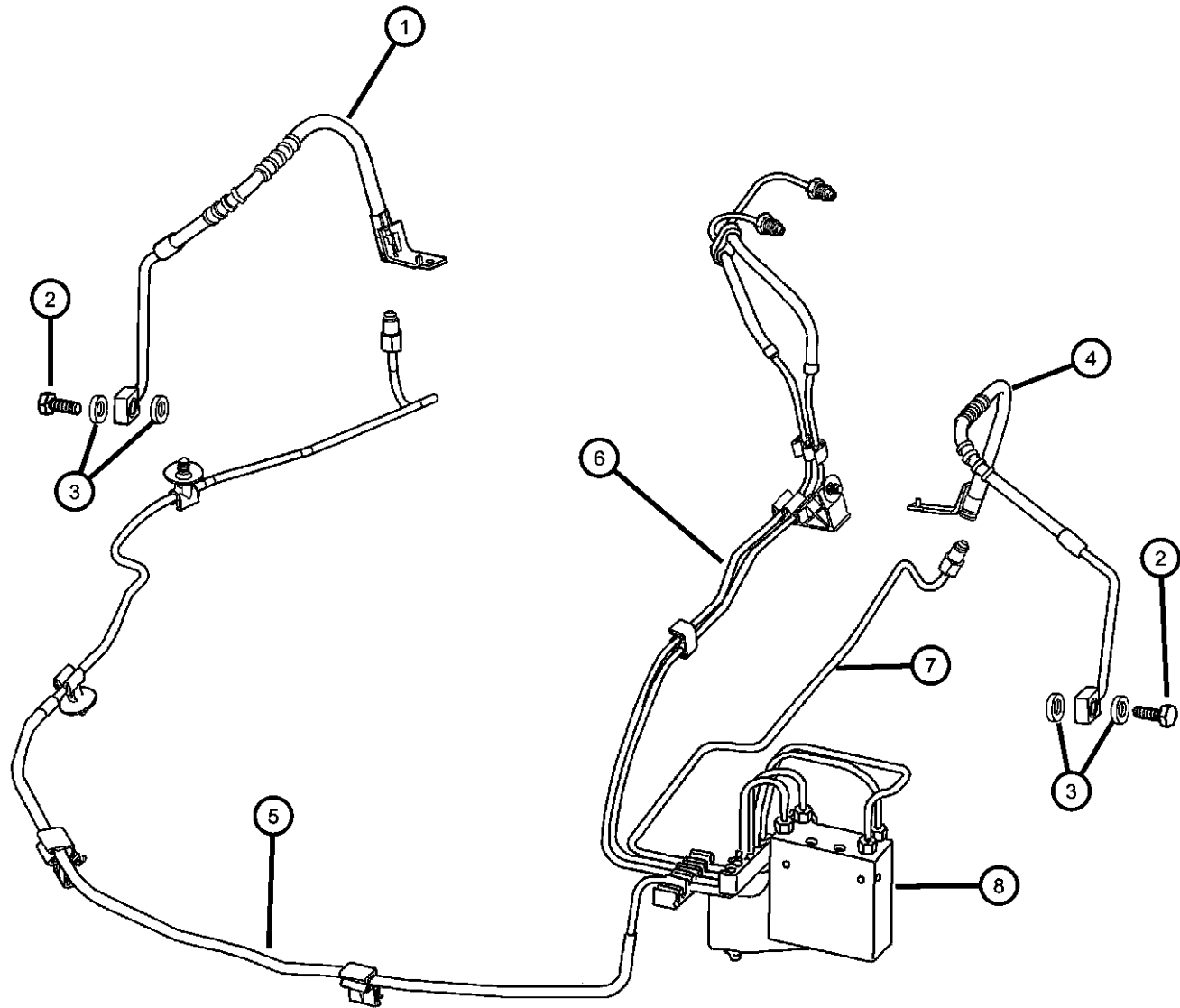

CONCORDE,INTREPID,VISION,300M,NEW YORKER,LHS (LH)

SERIES	LINE	BODY
M = LXI	D = Intrepid	41 = 4 Door Sedan
H = HIGHLINE	C = LHS, Concorde	
P = PREMIUM	Y = 300M	
S = SPECIAL		
X = R/T		

ENGINE	TRANSMISSION
EER = ENGINE - 2.7L V6	DGX = TRANSMISSION - 4-SPEED
DOHC 24 VALVE MPI	AUTOMATIC
EES = ENGINE - 2.7L V6 24V	
W/ACTIVE INTAKE	
EGC = "Magnum" 3.5L V6	
SOHC 24V Engine	
EGG = ENGINE - 3.5L HIGH	
OUTPUT V6 24V MPI	
EGW = ENGINE - 3.2L V6	
SOHC 24 VALVE MPI	

AR = use ase required - = Non illustrated part

2000 LH

<< RETURN TO GROUP INDEX

Lines and Hoses, Rear Brakes
Figure 5-520

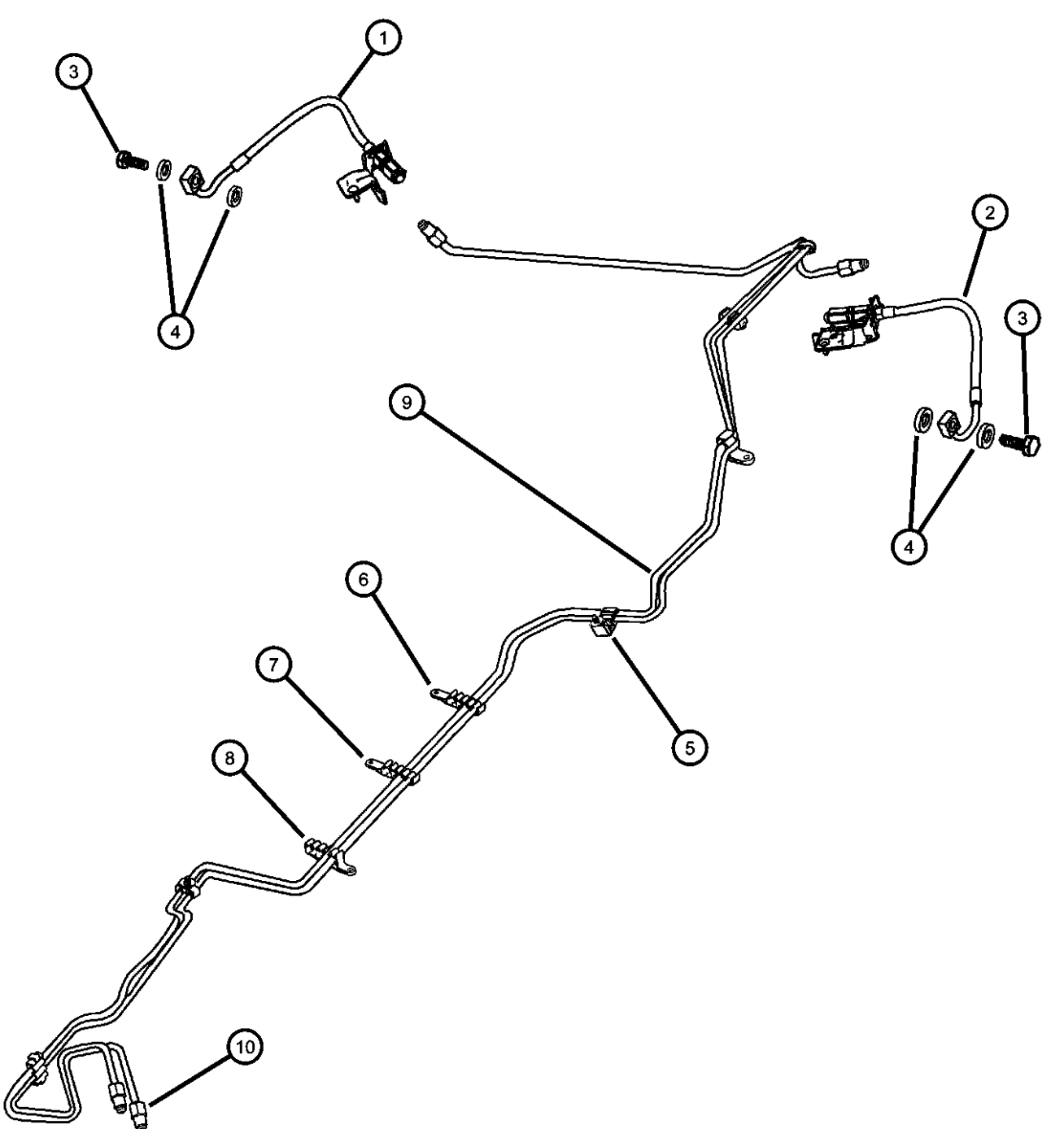
										ITEM	PART NUMBER	QTY	LINE	SERIES	BODY	ENGINE	TRANS	TRIM	DESCRIPTION
										1	04779012AD V1129012AA	1							HOSE, Brake Right Rear Mopar V-Line Alternative Brake Hoses and Tubes [SDD], Export
										2	04779013AD V1129013AA	1							HOSE, Brake Left Rear Mopar V-Line Alternative Brake Hoses and Tubes [SDD], Export
										3	06035098	2							BOLT, Hex Head, .437- 20x.937Brake Hose Attaching WASHERBrake Hose
										4	06035727	4							CLIP, Fuel Line
										5	05011478AB	1							CLIP, Fuel Line
										6	05010231AB	1							CLIP, Fuel Line
										7	05011478AB	1							CLIP, Fuel Line
										8	05010230AA	1							CLIP, Fuel Line
										9	01843251	1							TUBE, Steel, .187 25 Foot Roll
										10	05014835AA 05014836AA	1 1							NUT, Brake Line M10 M12
										CONCORDE,INTREPID,VISION,300M,NEW YORKER,LHS (LH)									
										SERIES		LINE		BODY		ENGINE		TRANSMISSION	
										M = LXI		D = Intrepid		41 = 4 Door Sedan		EER = ENGINE - 2.7L V6		DGX = TRANSMISSION - 4-SPEED	
										H = HIGHLINE		C = LHS, Concorde				DOHC 24 VALVE MPI		AUTOMATIC	
										P = PREMIUM		Y = 300M				EES = ENGINE - 2.7L V6 24V			
										S = SPECIAL						W/ACTIVE INTAKE			
										X = R/T						EGC = "Magnum" 3.5L V6			
																SOHC 24V Engine			
																EGG = ENGINE - 3.5L HIGH			
																OUTPUT V6 24V MPI			
																EGW = ENGINE - 3.2L V6			
																SOHC 24 VALVE MPI			

AR = use ase required - = Non illustrated part

Pedal, Brake
Figure 5-610

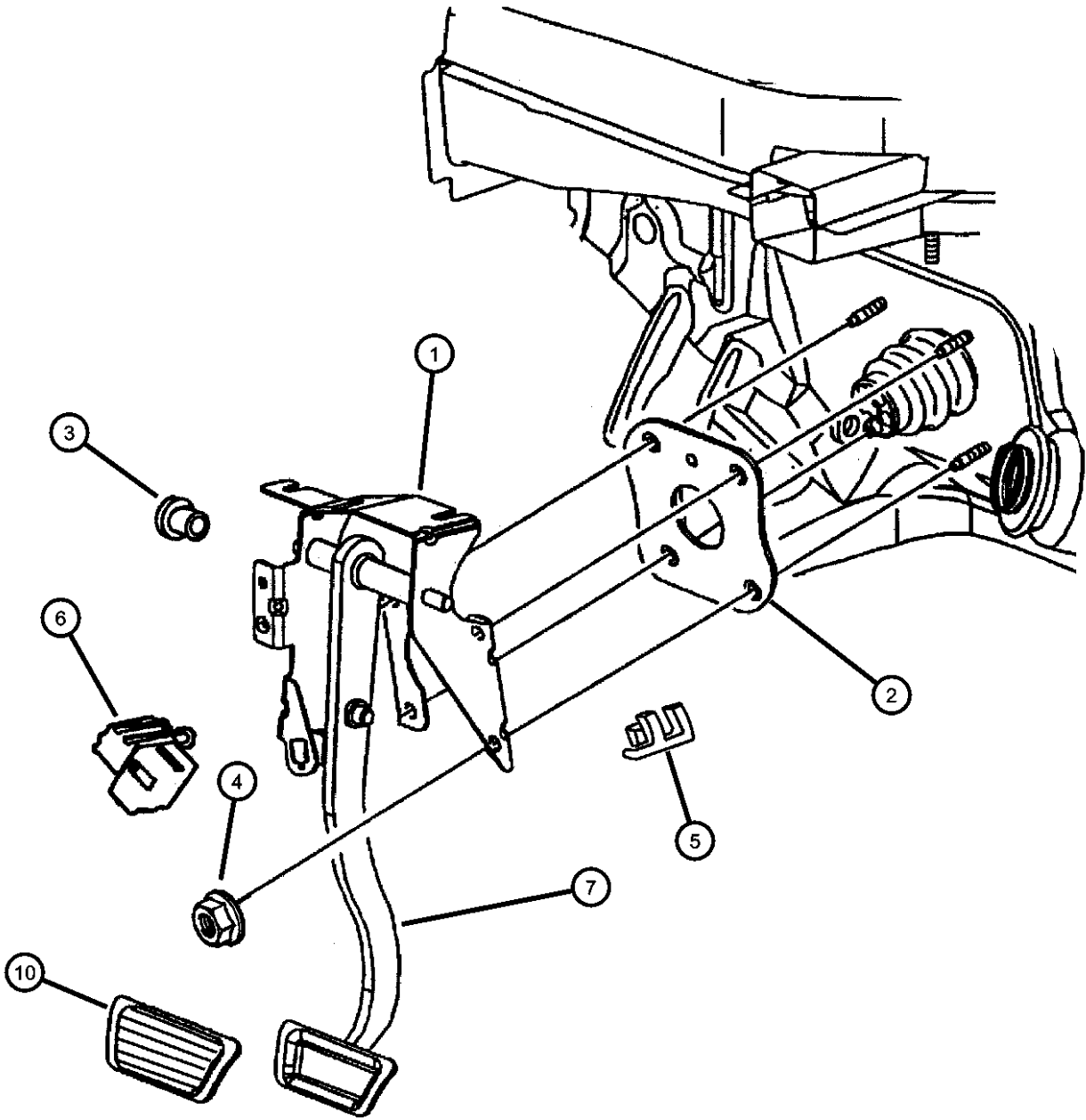

ITEM	PART NUMBER	QTY	LINE	SERIES	BODY	ENGINE	TRANS	TRIM	DESCRIPTION
1	04779284	1							BRACKET, Brake Pedal
2	04294633	1							SPACER, Brake Pedal Bracket
3	02467770	2							BUSHING, Pedal Shaft
4	06101445	4							NUT AND WASHER, Hex Nut-Coned Washer, M8 x 1.25
5	04294036	1							CLIP, Push Rod to Pedal WD- .920 LG-.950 THK-.019
6	04671336	1							SWITCH, Stop Lamp
7	04779025	1							PEDAL, Brake
-8	04019420	1							PIN, Master Cylinder Push Rod
-9	04019420	1							SHAFT, Brake Pedal Pivot, (Service in Item 1), (NOT SERVICED)
10	04779027	1							PAD, Pedal

CONCORDE,INTREPID,VISION,300M,NEW YORKER,LHS (LH)							
SERIES	LINE	BODY		ENGINE		TRANSMISSION	
M = LXI	D = Intrepid	41 = 4 Door Sedan		EER = ENGINE - 2.7L V6		DGX = TRANSMISSION - 4-SPEED	
H = HIGHLINE	C = LHS, Concorde			DOHC 24 VALVE MPI		AUTOMATIC	
P = PREMIUM	Y = 300M			EES = ENGINE - 2.7L V6 24V			
S = SPECIAL				W/ACTIVE INTAKE			
X = R/T				EGC = "Magnum" 3.5L V6			
				SOHC 24V Engine			
				EGG = ENGINE - 3.5L HIGH			
				OUTPUT V6 24V MPI			
				EGW = ENGINE - 3.2L V6			
				SOHC 24 VALVE MPI			

AR = use ase required - = Non illustrated part

Group - 7

Cooling

Group - 7 Cooling

Illustration Title

Group-Fig. No.

Radiator and Related Parts

Radiator And Related Parts Fig. 7 - 110

Water Pump and Related Parts

Water Pump and Related Parts Fig. 7 - 210

Tank, Coolant Engine

Coolant Recovery System Heater Plumbing Fig. 7 - 310

Pulleys and Related Parts

Drive Pulleys 2.7L Engine Fig. 7 - 415

Drive Pulleys 3.2L - 3.5L Engine Fig. 7 - 420

Drive Belts

Drive Belts Fig. 7 - 510

Lines, Transmission Oil Cooler

Oil Cooler, Transmission..... Fig. 7 - 610

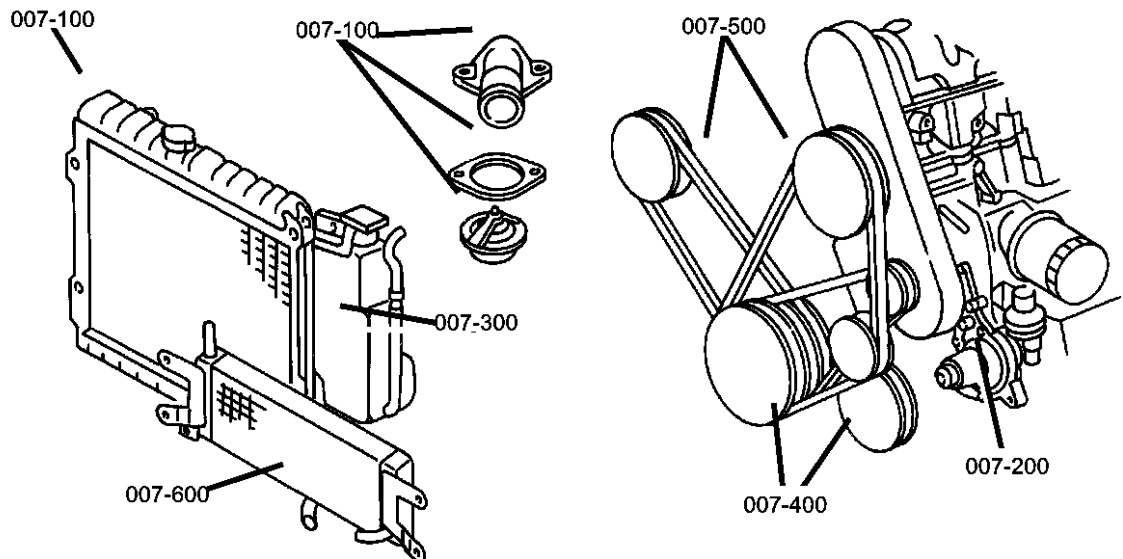

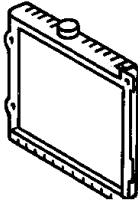
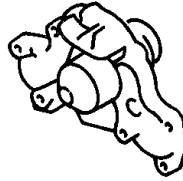
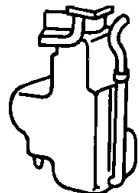
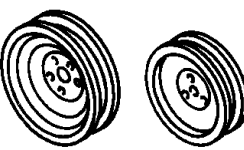
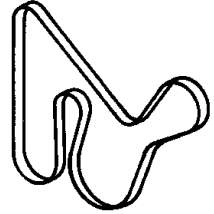
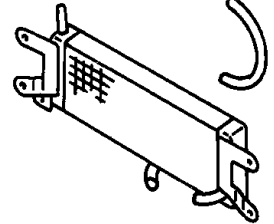
007-100 Radiator and Related Parts	007-200 Water Pump and Related Parts	007-300 Tank, Coolant Engine	007-400 Pulleys and Related Parts
			
007-500 Drive Belts	007-600 Lines, Transmission Oil Cooler		
			

Radiator And Related Parts
Figure 7-110

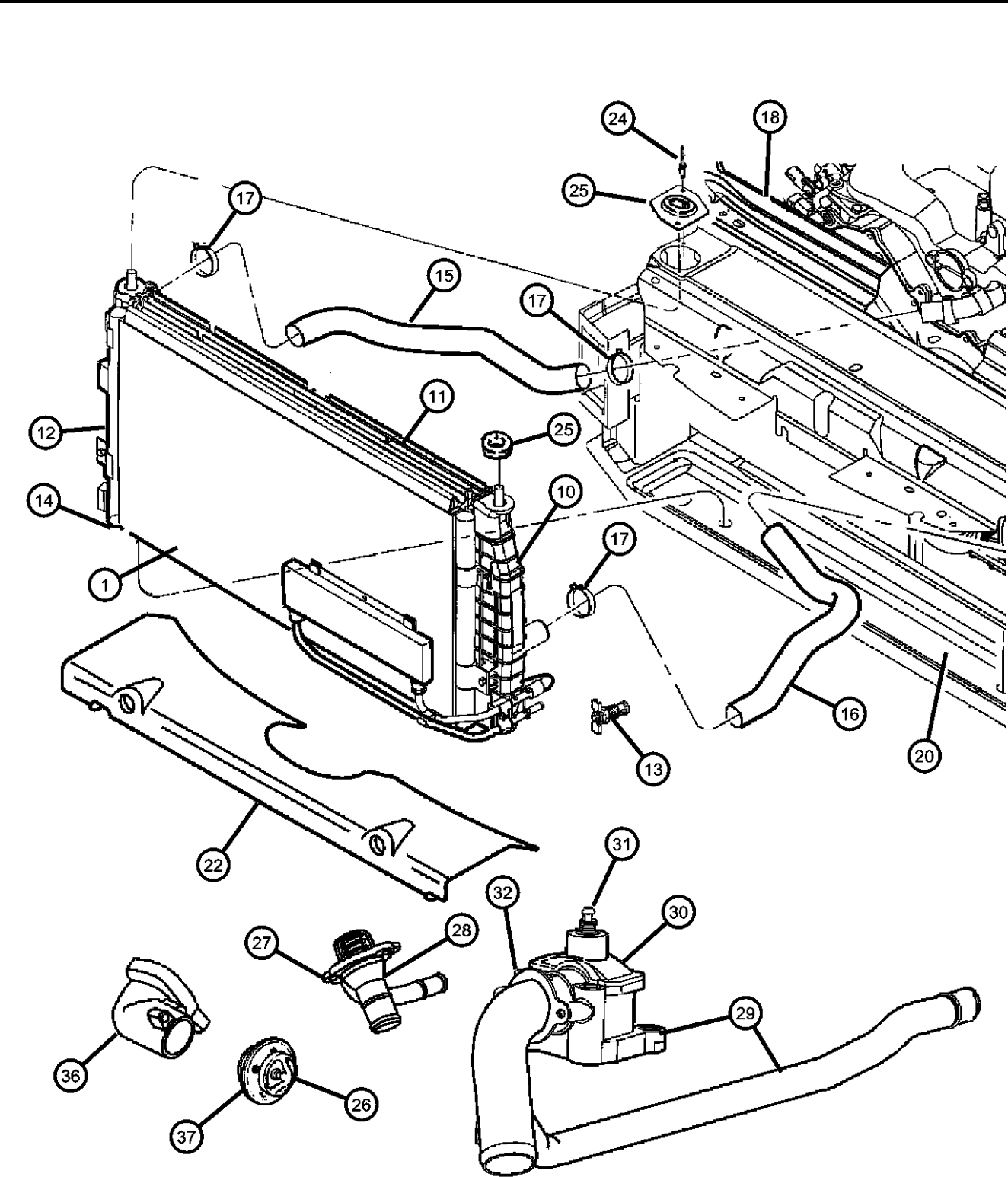

ITEM	PART NUMBER	QTY	LINE	SERIES	BODY	ENGINE	TRANS	TRIM	DESCRIPTION
------	-------------	-----	------	--------	------	--------	-------	------	-------------

NOTE:Sales Codes:
[DGX] = TRANSMISSION - AUTOMATIC 4-SPEED
[EER] = 2.7L V6 DOHC 24 VALVE MPI
[EES] = 2.7L V6 24V W/ACTIVE INTAKE
[EGC] = 'MAGNUM' 3.5L V6 SOHC 24V
[EGG] = 3.5L HIGH OUTPUT V6 24V MPI
[EGW] = 3.2L V6 SOHC 24 VALVE MPI
[NMB] = ENGINE COOLING - STANDARD DUTY
[NMC] = HEAVY DUTY COOLING
[NMS] = SEVERE DUTY COOLING

1									RADIATOR, Engine Cooling
	04758288	1							[NMB]
	05066386AA								Mopar Coolant 5 Year/100,000 Mile Formula 1 Gallon
	05010359AA	1							[NMC, NMS]
	05066386aa								Mopar Coolant 5 Year/100,000 Mile Formula 1 Gallon
-2									SHROUD, Fan
	04758294	1							[NMB,NMC]
	05066160AA	1							[NMS]
-3									FAN, Cooling
	04758293	2							[NMB,NMC]
	05066161AA	2							[NMS]
-4	04734648	2							NUT, Hex-Flanged, M5X0.8-6H, Fan blade, Left-Hand Thread
-5									MOTOR, Radiator Fan
	05066162AA	1							[NMS], Right
	05066163AA	1							[NMS], Left
	05072180AA	1							[NMB,NMC], Right
	05072181AA	1							[NMB,NMC], Left
-6	04758307	6							SCREW, Motor to Shroud
-7	05066164AA	1							HARNESS, Radiator Fan with Relays, [NMS]
-8	04592114	1							LABEL, Fan Caution
-9	05011583AA	1							CLIP, Radiator Fan Shroud
10									SHIELD, Radiator

CONCORDE,INTREPID,VISION,300M,NEW YORKER,LHS (LH)
SERIES LINE BODY
M = LXI D = Intrepid 41 = 4 Door Sedan
H = HIGHLINE C = LHS, Concorde
P = PREMIUM Y = 300M
S = SPECIAL
X = R/T

ENGINE TRANSMISSION
EER = ENGINE - 2.7L V6 DOHC 24 VALVE MPI DGX = TRANSMISSION - 4-SPEED AUTOMATIC
EES = ENGINE - 2.7L V6 24V W/ACTIVE INTAKE
EGC = "Magnum" 3.5L V6 SOHC 24V Engine
EGG = ENGINE - 3.5L HIGH OUTPUT V6 24V MPI
EGW = ENGINE - 3.2L V6 SOHC 24 VALVE MPI

AR = use ase required - = Non illustrated part

2000 LH

Radiator And Related Parts
Figure 7-110

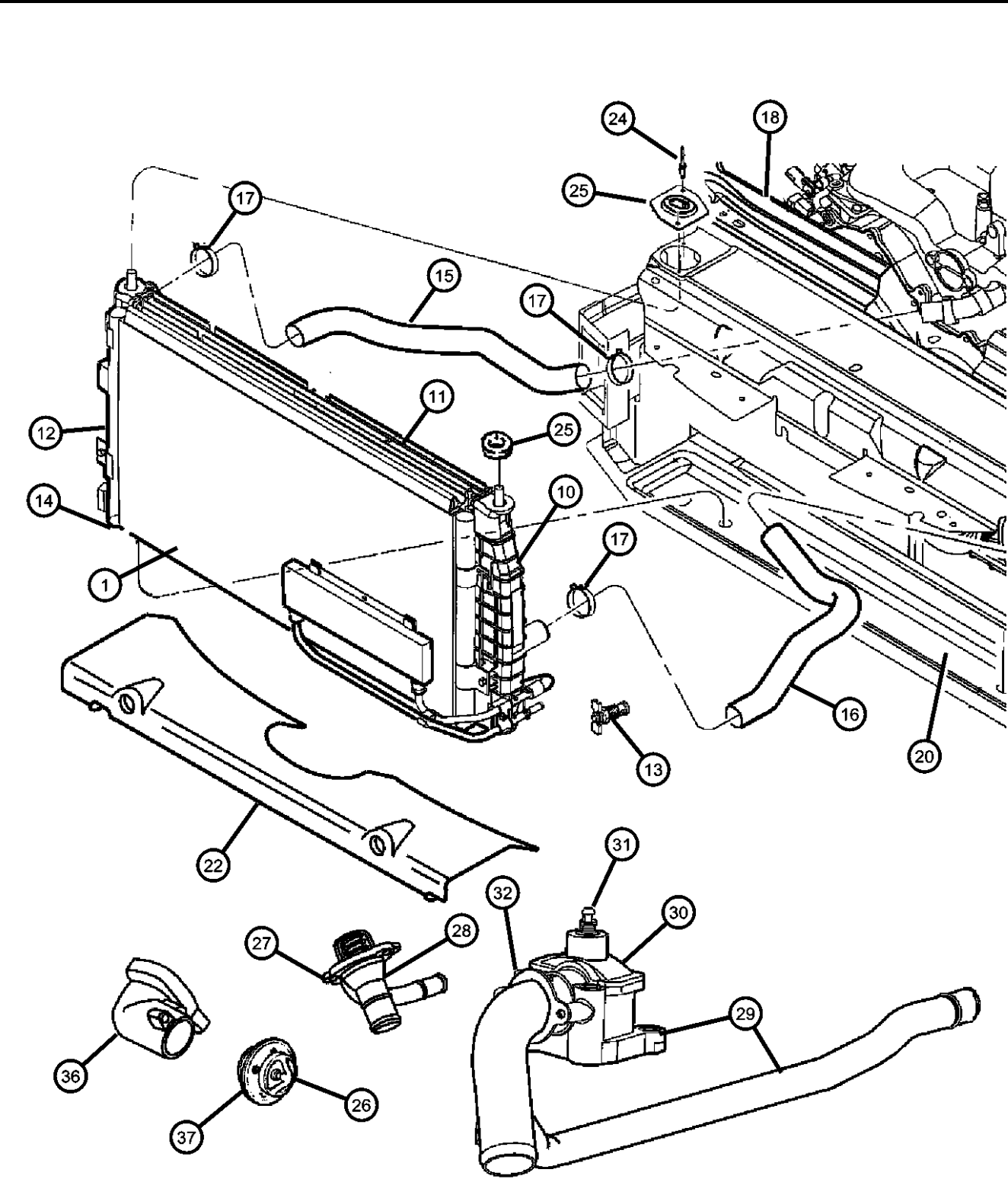

ITEM	PART NUMBER	QTY	LINE	SERIES	BODY	ENGINE	TRANS	TRIM	DESCRIPTION
	04805204AB	1	D						D-P, Right
	04805205AB	1	D						D-P, Left
	04805212AB	1	D						D-H, Right
	04805213AB	1	D						D-H, Left
	04805244AC	1	C						C-P, Right
	04805245AC	1	C						C-P, Left
	04805246AC	1	Y						Y, Right
	04805247AC	1	Y						Y, Left
11	05010376AA	2							SEAL, RadiatorUpper And Lower
12	05010377AA	2							SEAL, Radiator Side AirRight & Left
13									DRAINCOCK, Radiator
	04644269	1							[NMS]
	04758290	1							[NMC]
14	04758300	2							ISOLATOR, Radiator, Lower
15									HOSE, Radiator Inlet
	04767161	1				EGC, EGG, EGW	DGX		
	04767165	1				EER, EES	DGX		
16									HOSE, Radiator Outlet
	04767160	1				EGC, EGG, EGW	DGX		
	04767164AD	1				EER, EES	DGX		
17									CLAMP, Radiator
	06505602AA	1				EGG, EGW			Hose to Thermostat
		1				EER, EES			Hose to Thermostat
18									CROSSMEMBER PACKAGE, Upper Radiator Mounting
	05003851AF	1	D						
	05003854AD	1	C, X						
	05003854AE	1	C, Y						

CONCORDE,INTREPID,VISION,300M,NEW YORKER,LHS (LH)						
SERIES	LINE	BODY	ENGINE	TRANSMISSION		
M = LXI	D = Intrepid	41 = 4 Door Sedan	EER = ENGINE - 2.7L V6 DOHC 24 VALVE MPI	DGX = TRANSMISSION - 4-SPEED AUTOMATIC		
H = HIGHLINE	C = LHS, Concorde		EES = ENGINE - 2.7L V6 24V W/ACTIVE INTAKE			
P = PREMIUM	Y = 300M		EGC = "Magnum" 3.5L V6 SOHC 24V Engine			
S = SPECIAL			EGG = ENGINE - 3.5L HIGH OUTPUT V6 24V MPI			
X = R/T			EGW = ENGINE - 3.2L V6 SOHC 24 VALVE MPI			

AR = use ase required - = Non illustrated part

Radiator And Related Parts
Figure 7-110

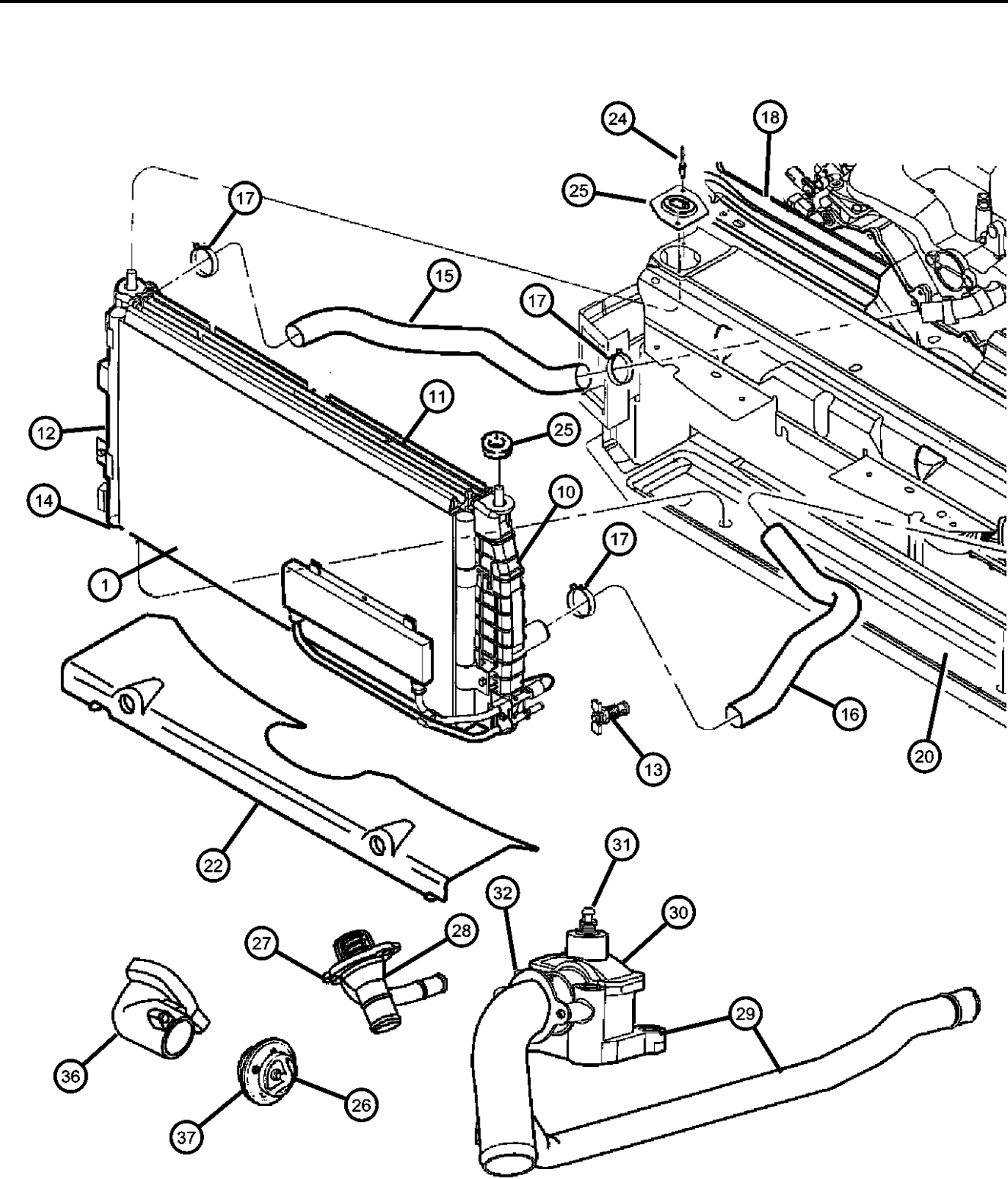

ITEM	PART NUMBER	QTY	LINE	SERIES	BODY	ENGINE	TRANS	TRIM	DESCRIPTION
-19	06101712	2							NUT, U, M6x1, Crossmember to Load Beam Inner
20	04580065AC	1							CROSSMEMBER, Radiator
-21	06504463	4							SCREW AND WASHER
22	04580761AB	1							AIR DEFLECTOR, Lower Radiator to Engine Cradle
-23	04580779AA	2							PUSH PIN
24	04580779AA	2							RIVET, 0156 x .400, (NOT SERVICED)
25									ISOLATOR, Cooling Module Mounting
	04596268AA	1							Right
	04596269AA	1							Left
26									THERMOSTAT
	04792160	1				EGW			
	04792699AA	1				EGC, EGG			
27									SEAL, Thermostat
	04792239	1				EGW			
		1				EGG			
28									HOUSING, Thermostat
	04792361	1				EGW			
		1				EGC, EGG			
29									CONNECTOR, Water Outlet, W/Tube and Housing
	04663723AF	1				EER			
		1				EES			
30									HOUSING, Water Outlet
	04792329AC	1				EER			
		1				EES			
31									SCREW, Bleeder
	03780788	1				EER			
		1				EGW			
32									O RING
	04792307AB	1				EER			

CONCORDE,INTREPID,VISION,300M,NEW YORKER,LHS (LH)
SERIES LINE BODY
M = LXI D = Intrepid 41 = 4 Door Sedan
H = HIGHLINE C = LHS, Concorde
P = PREMIUM Y = 300M
S = SPECIAL
X = R/T

ENGINE TRANSMISSION
EER = ENGINE - 2.7L V6 DOHC 24 VALVE MPI
EES = ENGINE - 2.7L V6 24V W/ACTIVE INTAKE
EGC = "Magnum" 3.5L V6 SOHC 24V Engine
EGG = ENGINE - 3.5L HIGH OUTPUT V6 24V MPI
EGW = ENGINE - 3.2L V6 SOHC 24 VALVE MPI
DGX = TRANSMISSION - 4-SPEED AUTOMATIC

AR = use ase required - = Non illustrated part

Radiator And Related Parts
Figure 7-110

ITEM	PART NUMBER	QTY	LINE	SERIES	BODY	ENGINE	TRANS	TRIM	DESCRIPTION
		1				EES			
-33	06504640	2				EER			BOLT, Hex Flange Head, Heater Tube attaching, Heater Tube to Housing
-34	06504636	2				EER			BOLT, Hex Flange Head, Connector Attaching Front
-35	06505069AA	2				EES			BOLT, Hex Flange Head, Connector Attaching Rear
36									HOUSING, Thermostat
	04792328	1				EER			
		1				EES			
37									THERMOSTAT, Engine Coolant
	04792237AC	1				EER			
		1				EES			

CONCORDE,INTREPID,VISION,300M,NEW YORKER,LHS (LH)

SERIES	LINE	BODY	ENGINE	TRANSMISSION
M = LXI	D = Intrepid	41 = 4 Door Sedan	EER = ENGINE - 2.7L V6	DGX = TRANSMISSION - 4-SPEED
H = HIGHLINE	C = LHS, Concorde		DOHC 24 VALVE MPI	AUTOMATIC
P = PREMIUM	Y = 300M		EES = ENGINE - 2.7L V6 24V	
S = SPECIAL			W/ACTIVE INTAKE	
X = R/T			EGC = "Magnum" 3.5L V6	
			SOHC 24V Engine	
			EGG = ENGINE - 3.5L HIGH	
			OUTPUT V6 24V MPI	
			EGW = ENGINE - 3.2L V6	
			SOHC 24 VALVE MPI	

AR = use ase required - = Non illustrated part

2000 LH

Water Pump and Related Parts
Figure 7-210

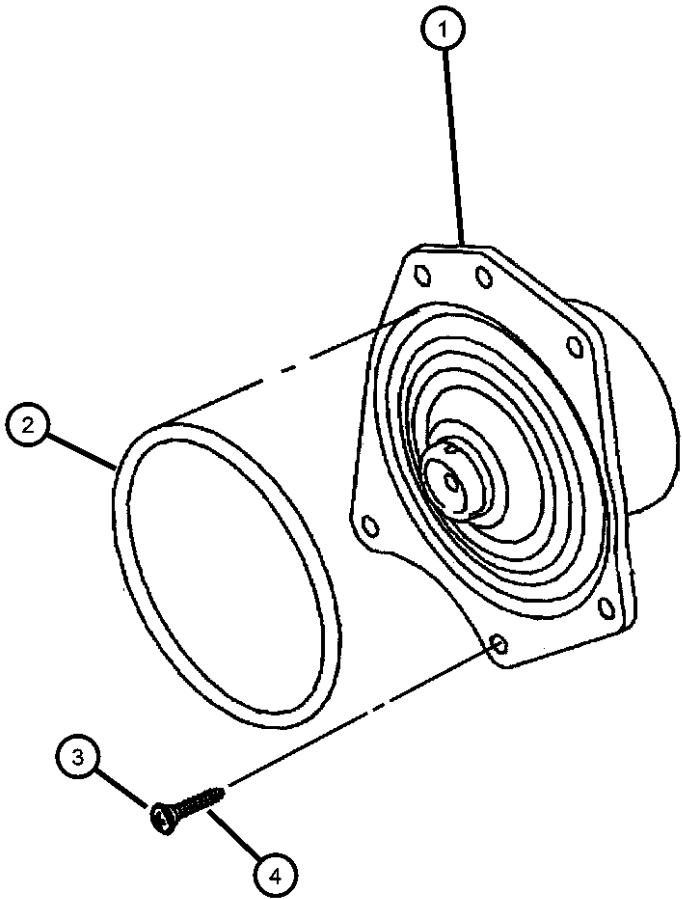

ITEM	PART NUMBER	QTY	LINE	SERIES	BODY	ENGINE	TRANS	TRIM	DESCRIPTION
------	----------------	-----	------	--------	------	--------	-------	------	-------------

NOTE: Sales Codes:
[EER] = 2.7L V6 DOHC 24 VALVE MPI
[EGC] = 'MAGNUM' 3.5L V6 SOHC 24V
[EGG] = 3.5L HIGH OUTPUT V6 24V MPI
[EGW] = 3.2L V6 SOHC 24 VALVE MPI

1									PUMP, Water
	04663732	1				EER			with Gasket
		1				EES			with Gasket
	04792195	1				EGW			
		1				EGC, EGG			
2									GASKET, Water Pump
	04659430AB	1				EGW			
		1				EGC, EGG			
	04663731AB	1				EER			
		1				EES			
3									BOLT
	06102012	6				EES			
		6				EER			
		2				EGC, EGG			
4									BOLT AND CONED WASHER, Hex Head, M6x1.0x20
	06101682	5				EGW			
		5				EGG			
		5				EGC, EGG			

CONCORDE,INTREPID,VISION,300M,NEW YORKER,LHS (LH)				
SERIES	LINE	BODY	ENGINE	TRANSMISSION
M = LXI	D = Intrepid	41 = 4 Door Sedan	EER = ENGINE - 2.7L V6	DGX = TRANSMISSION - 4-SPEED
H = HIGHLINE	C = LHS, Concorde		DOHC 24 VALVE MPI	AUTOMATIC
P = PREMIUM	Y = 300M		EES = ENGINE - 2.7L V6 24V	
S = SPECIAL			W/ACTIVE INTAKE	
X = R/T			EGC = "Magnum" 3.5L V6	
			SOHC 24V Engine	
			EGG = ENGINE - 3.5L HIGH	
			OUTPUT V6 24V MPI	
			EGW = ENGINE - 3.2L V6	
			SOHC 24 VALVE MPI	

Coolant Recovery System Heater Plumbing Figure 7-310

ITEM	PART NUMBER	QTY	LINE	SERIES	BODY	ENGINE	TRANS	TRIM	DESCRIPTION
------	-------------	-----	------	--------	------	--------	-------	------	-------------

NOTE: Sales Codes:

[EER] = 2.7L V6 DOHC 24 VALVE MPI

[EGC] = 'MAGNUM' 3.5L V6 SOHC 24V

[EGG] = 3.5L HIGH OUTPUT V6 24V MPI

[EGW] = 3.2L V6 SOHC 24 VALVE MPI

1	04758269AB	1							BOTTLE, Pressurized Coolant
2	04596198	1							CAP, Radiator
3	06034716	2							SCREW AND WASHER, Hex Flange Head, .25-14x.875, Bottle Mounting
4	06502018	1				EGC, EGG, EGW			CLAMP, Hose, M28.9 x 1.60
5	04592126	2							CLAMP, Hose, Supply Hose
6	06100574	1				EER, EES			BOLT AND CONED WASHER, Hex Head, M8x20x17
7	04767150AC	1				EGC, EGG, EGW			TUBE, Heater Return, w/Hose
	04767152AC	1				EER, EES			
-8	04792308	1				EER			CLIP, Heater Hose
9	03744931	1				EER			HOSE, Heater, Return (Roll Stock)
		1				EES			
-10	04792307AB	1				EER			O RING
		1				EES			
11	04596266AC	1				EES			BRACKET, Heater Tube To Block
		1				EER			
12	04767170AB	1				EGC, EGG, EGW			HOSE, Heater Supply, With Connector w/Tube
	04767172AF	1				EER, EES			

CONCORDE,INTREPID,VISION,300M,NEW YORKER,LHS (LH)

SERIES	LINE	BODY
M = LXI	D = Intrepid	41 = 4 Door Sedan
H = HIGHLINE	C = LHS, Concorde	
P = PREMIUM	Y = 300M	
S = SPECIAL		
X = R/T		

ENGINE	TRANSMISSION
EER = ENGINE - 2.7L V6 DOHC 24 VALVE MPI	DGX = TRANSMISSION - 4-SPEED AUTOMATIC
EES = ENGINE - 2.7L V6 24V W/ACTIVE INTAKE	
EGC = "Magnum" 3.5L V6 SOHC 24V Engine	
EGG = ENGINE - 3.5L HIGH OUTPUT V6 24V MPI	
EGW = ENGINE - 3.2L V6 SOHC 24 VALVE MPI	

AR = use ase required - = Non illustrated part

2000 LH

Coolant Recovery System Heater Plumbing
Figure 7-310

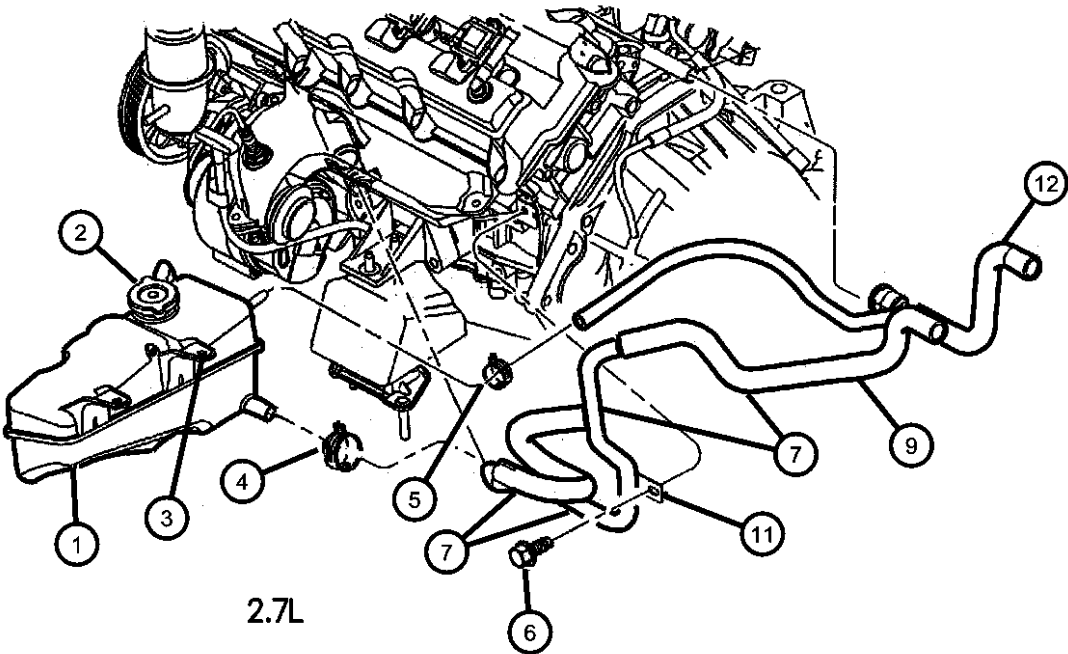

ITEM	PART NUMBER	QTY	LINE	SERIES	BODY	ENGINE	TRANS	TRIM	DESCRIPTION
13	04596300AA	1				EGC, EGG, EGW			HOSE, Bottle Supply
14	06101467	1				EER			NUT, Hex Flange, M8x1.25
		1				EES			Tube Attaching
		1				EGC, EGG, EGW			

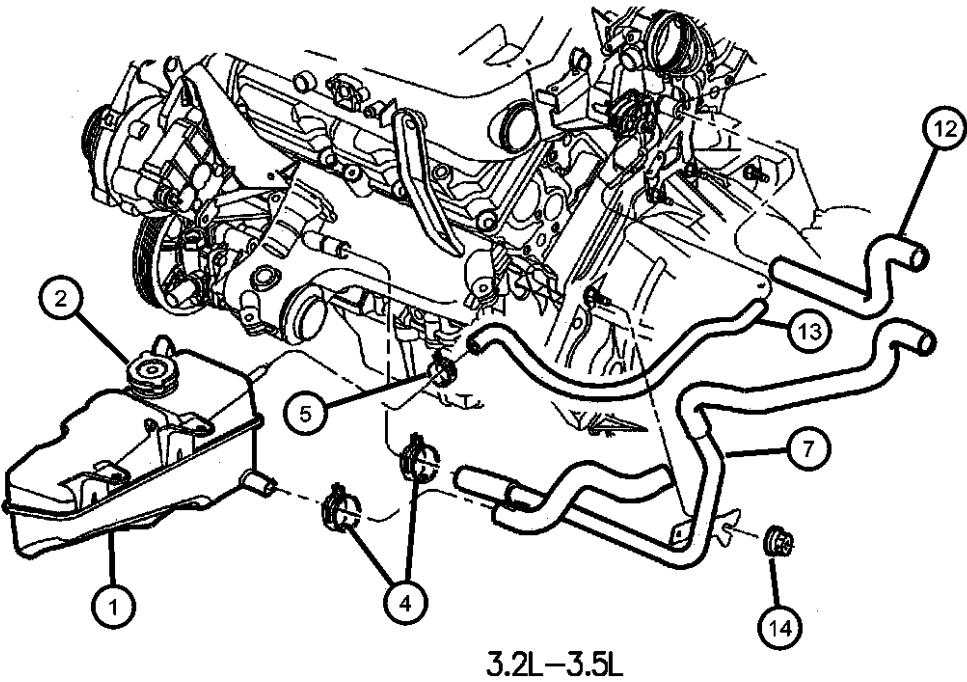

CONCORDE,INTREPID,VISION,300M,NEW YORKER,LHS (LH)									
SERIES	LINE	BODY		ENGINE		TRANSMISSION			
M = LXI	D = Intrepid	41 = 4 Door Sedan		EER = ENGINE - 2.7L V6		DGX = TRANSMISSION - 4-SPEED			
H = HIGHLINE	C = LHS, Concorde			DOHC 24 VALVE MPI		AUTOMATIC			
P = PREMIUM	Y = 300M			EES = ENGINE - 2.7L V6 24V					
S = SPECIAL				W/ACTIVE INTAKE					
X = R/T				EGC = "Magnum" 3.5L V6					
				SOHC 24V Engine					
				EGG = ENGINE - 3.5L HIGH					
				OUTPUT V6 24V MPI					
				EGW = ENGINE - 3.2L V6					
				SOHC 24 VALVE MPI					

Drive Pulleys 2.7L Engine
Figure 7-415

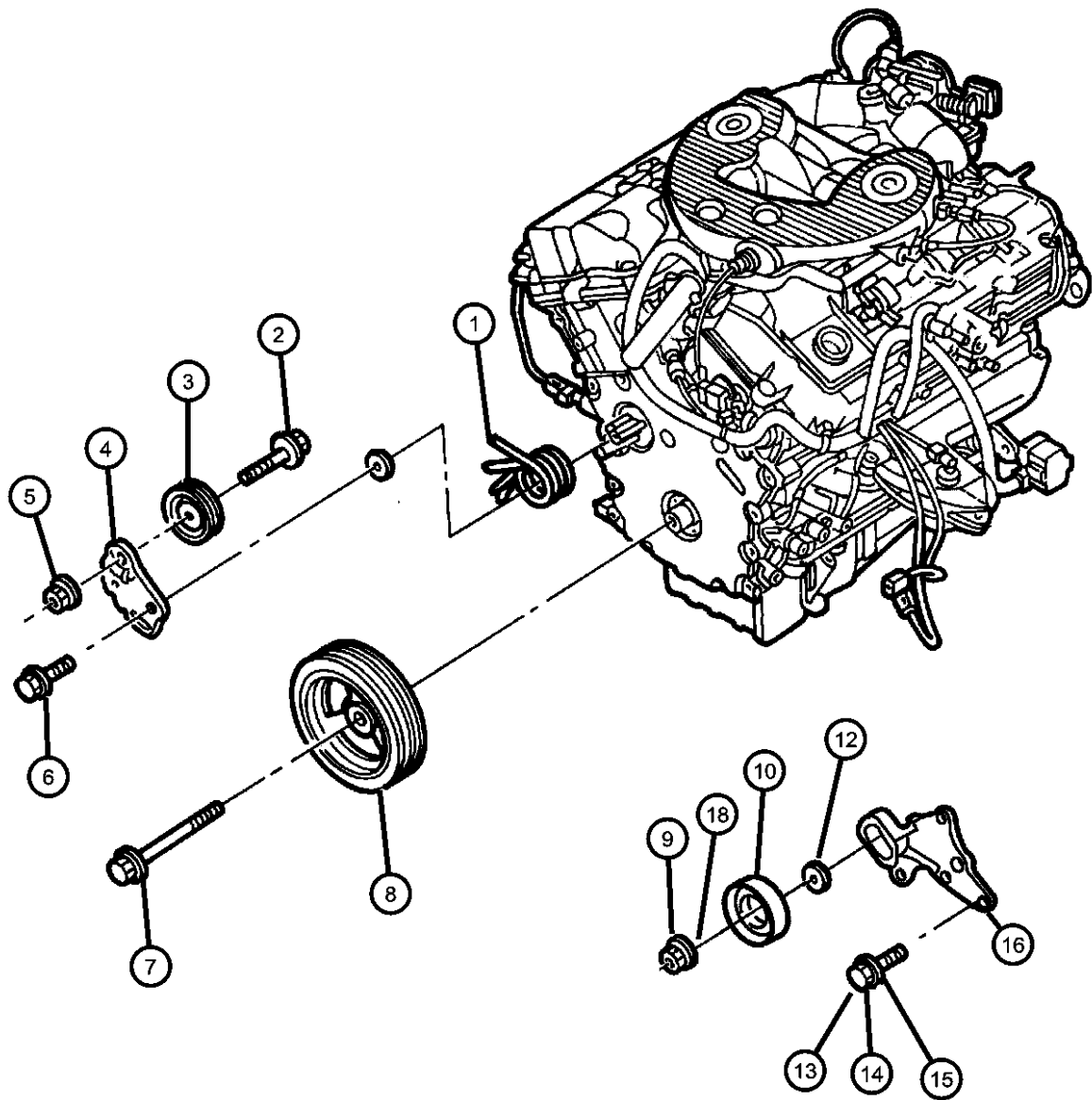

ITEM	PART NUMBER	QTY	LINE	SERIES	BODY	ENGINE	TRANS	TRIM	DESCRIPTION
NOTE: Sales Codes: [EER] = 2.7L V6 DOHC 24 VALVE MPI [EES] = 2.7L V6 24V W/ACTIVE INTAKE									
1	04792312AB	1				EER			SPRING, Tension
2	06101436	1				EER			SCREW, Hex Head, M8x1.25x25
		1				EES			
3	04792259AC	1				EER			PULLEY, A/C Belt Idler
		1				EES			
4	04792578AA	1				EER			BRACKET, Tensioner Pulley
		1				EES			
5	04792594AA	1				EER			BUSHING
		1				EES			
6	06503847	2				EER			SCREW AND WASHER, Hex Head, M8x1.25x30
		2				EES			
7	06505840AA	1				EER			BOLT
		1				EES			
8	04792430AA	1				EER			DAMPER, Crankshaft
		1				EES			
9	06101448	1				EER			NUT AND WASHER, Hex Nut-Coned Washer, M10 x 1.5
		1				EES			
10	04792112AD	1				EER			PULLEY, Idler
		1				EES			

CONCORDE,INTREPID,VISION,300M,NEW YORKER,LHS (LH)					ENGINE	TRANSMISSION
SERIES	LINE	BODY				
M = LXI	D = Intrepid	41 = 4 Door Sedan			EER = ENGINE - 2.7L V6 DOHC 24 VALVE MPI	DGX = TRANSMISSION - 4-SPEED AUTOMATIC
H = HIGHLINE	C = LHS, Concorde				EES = ENGINE - 2.7L V6 24V W/ACTIVE INTAKE	
P = PREMIUM	Y = 300M				EGC = "Magnum" 3.5L V6 SOHC 24V Engine	
S = SPECIAL					EGG = ENGINE - 3.5L HIGH OUTPUT V6 24V MPI	
X = R/T					EGW = ENGINE - 3.2L V6 SOHC 24 VALVE MPI	

AR = use ase required - = Non illustrated part

Drive Pulleys 2.7L Engine
Figure 7-415

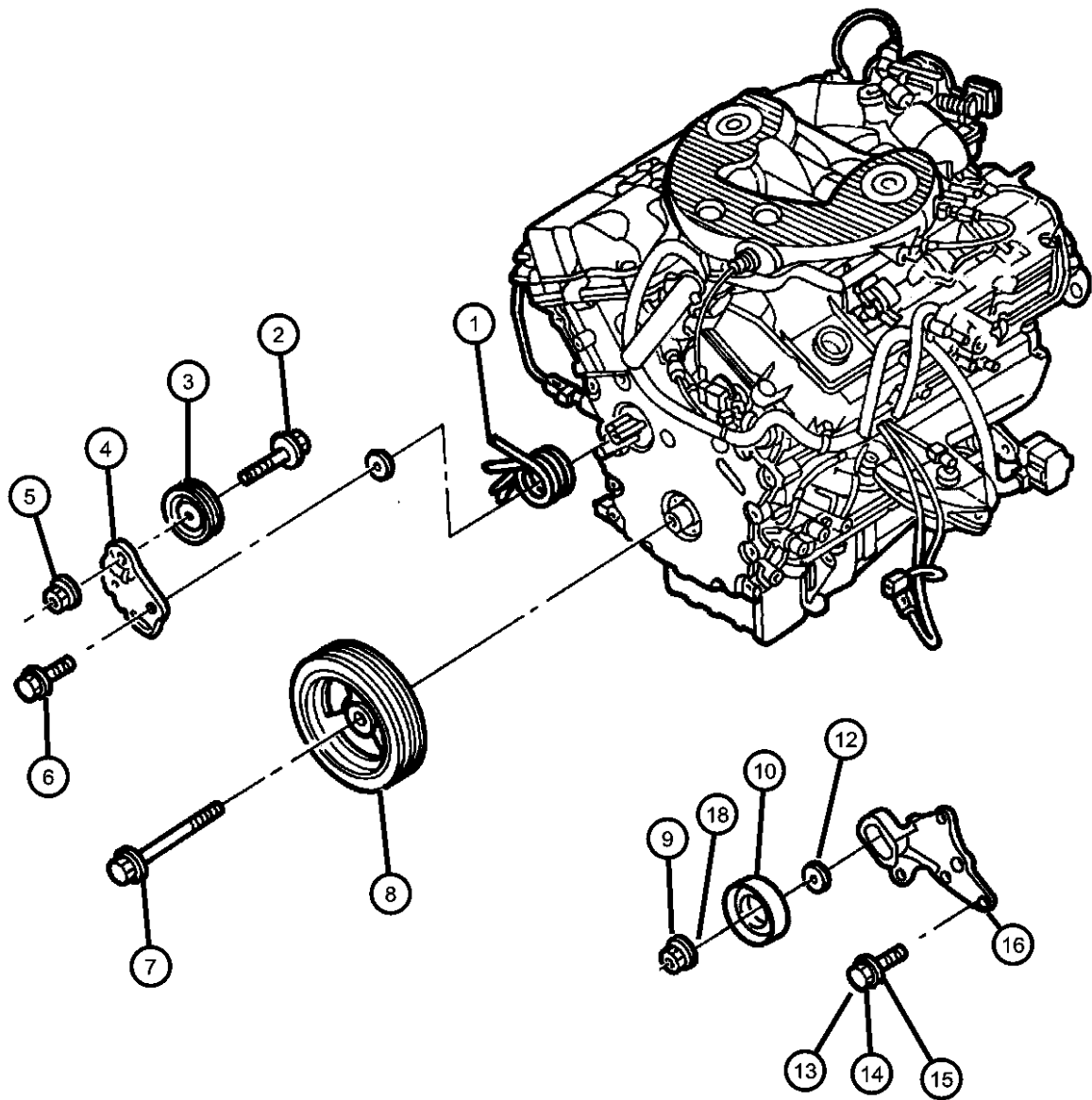

ITEM	PART NUMBER	QTY	LINE	SERIES	BODY	ENGINE	TRANS	TRIM	DESCRIPTION
-11	06034408	1				EER			SPACER, Idler Pulley, w/Washer
		1				EES			
12	04792594AA	1				EER			BUSHING
		1				EES			
13	06101462	5				EER			SCREW AND WASHER, Hex Head, M8x1.25x30
		4				EES			
14	06503256	1				EER			BOLT, Hex Flange Head, M6x1.0x40
		1				EES			
15	06503209	1				EER			BOLT, Hex Flange Head, M10x1.50x55
		1				EES			
16	04792309	1				EER			BRACKET, Power Steering Pump Idler Pulley Mounting
		1				EES			
-17	04792118	1							PULLEY, Power Steering Pump
18	33002201	1				EER			BUSHING, Idler Pulley

CONCORDE,INTREPID,VISION,300M,NEW YORKER,LHS (LH)						ENGINE	TRANSMISSION
SERIES	LINE	BODY					
M = LXI	D = Intrepid	41 = 4 Door Sedan				EER = ENGINE - 2.7L V6 DOHC 24 VALVE MPI	DGX = TRANSMISSION - 4-SPEED AUTOMATIC
H = HIGHLINE	C = LHS, Concorde					EES = ENGINE - 2.7L V6 24V W/ACTIVE INTAKE	
P = PREMIUM	Y = 300M					EGC = "Magnum" 3.5L V6 SOHC 24V Engine	
S = SPECIAL						EGG = ENGINE - 3.5L HIGH OUTPUT V6 24V MPI	
X = R/T						EGW = ENGINE - 3.2L V6 SOHC 24 VALVE MPI	

Drive Pulleys 3.2L - 3.5L Engine
Figure 7-420

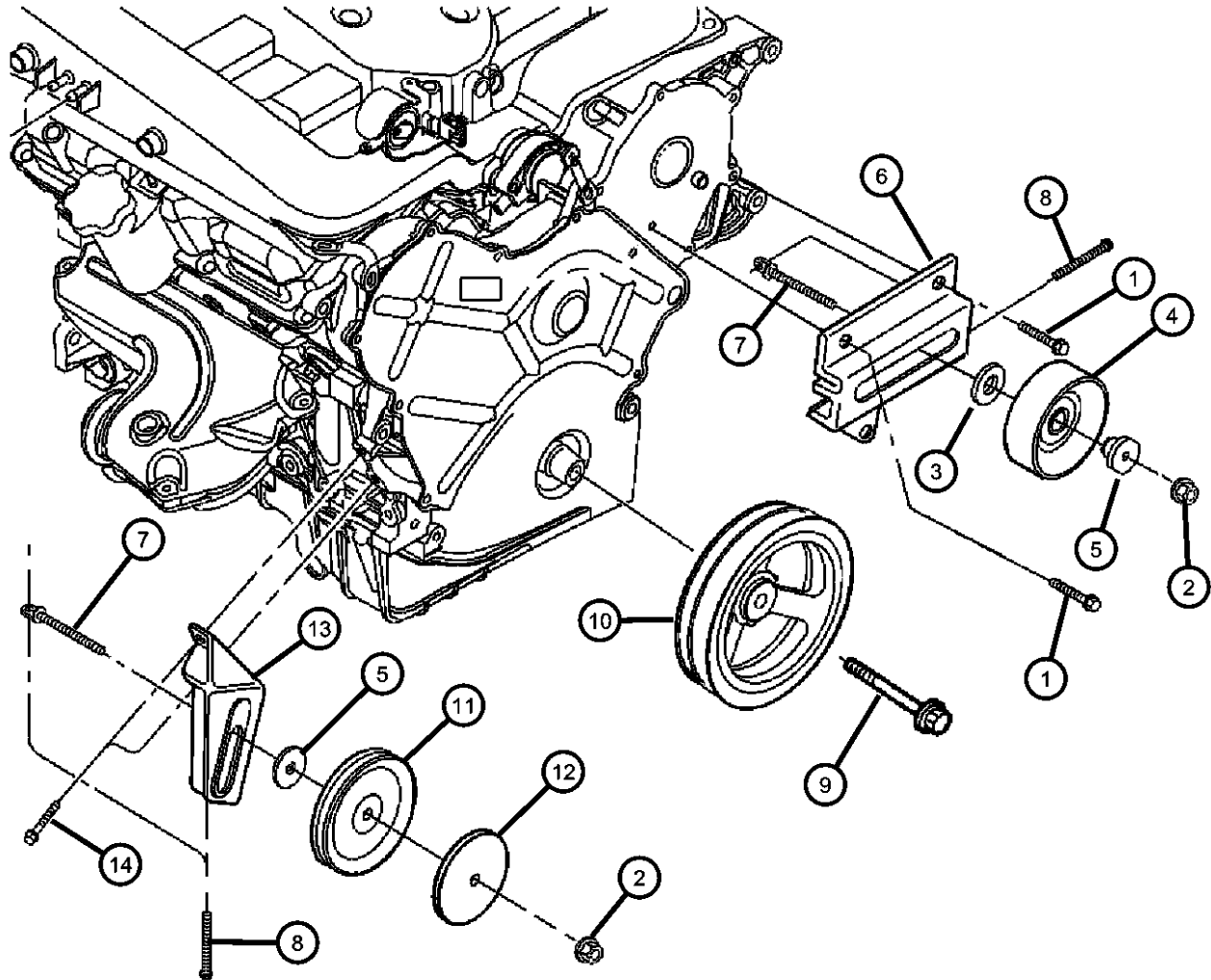

ITEM	PART NUMBER	QTY	LINE	SERIES	BODY	ENGINE	TRANS	TRIM	DESCRIPTION
NOTE: Sales Codes: [EGG] = 3.5L HIGH OUTPUT V6 24V MPI [EGW] = 3.2L V6 SOHC 24 VALVE MPI									
1									SCREW AND WASHER, Hex Head, M8x1.25x40
	06101513	2				EGW			
		2				EGC, EGG			
2	06101448	2							NUT AND WASHER, Hex Nut-Coned Washer, M10 x 1.5
3									SPACER, Idler Pulley
	06034408	1				EGW			9mm
		1				EGC, EGG			9mm
4									PULLEY, Idler
	04792112AD	1				EGW			
		1				EGG			
5									BUSHING, Idler Pulley
	33002201	1				EGW			
		1				EGC, EGG			
6									BRACKET, Idler
	04573516	1				EGW			Pulley Mounting
		1				EGC, EGG			Pulley Mounting
7									SCREW, M8x1.25 Tapped Head, M10x1.5x50
	06502592	1				EGW			
		1				EGC, EGG			
8									SCREW AND WASHER, Hex Head, M8x1.25x110
	06502929	1				EGW			
		1				EGC, EGG			
9	06502894	1				EGC, EGG, EGW	DGX		BOLT
10									DAMPER, Crankshaft
	04663176	1				EGW			
		1				EGC, EGG			

CONCORDE,INTREPID,VISION,300M,NEW YORKER,LHS (LH)					ENGINE	TRANSMISSION
SERIES	LINE	BODY				
M = LXI	D = Intrepid	41 = 4 Door Sedan			EER = ENGINE - 2.7L V6 DOHC 24 VALVE MPI	DGX = TRANSMISSION - 4-SPEED AUTOMATIC
H = HIGHLINE	C = LHS, Concorde				EES = ENGINE - 2.7L V6 24V W/ACTIVE INTAKE	
P = PREMIUM	Y = 300M				EGC = "Magnum" 3.5L V6 SOHC 24V Engine	
S = SPECIAL					EGG = ENGINE - 3.5L HIGH OUTPUT V6 24V MPI	
X = R/T					EGW = ENGINE - 3.2L V6 SOHC 24 VALVE MPI	

AR = use ase required - = Non illustrated part

Drive Pulleys 3.2L - 3.5L Engine
Figure 7-420

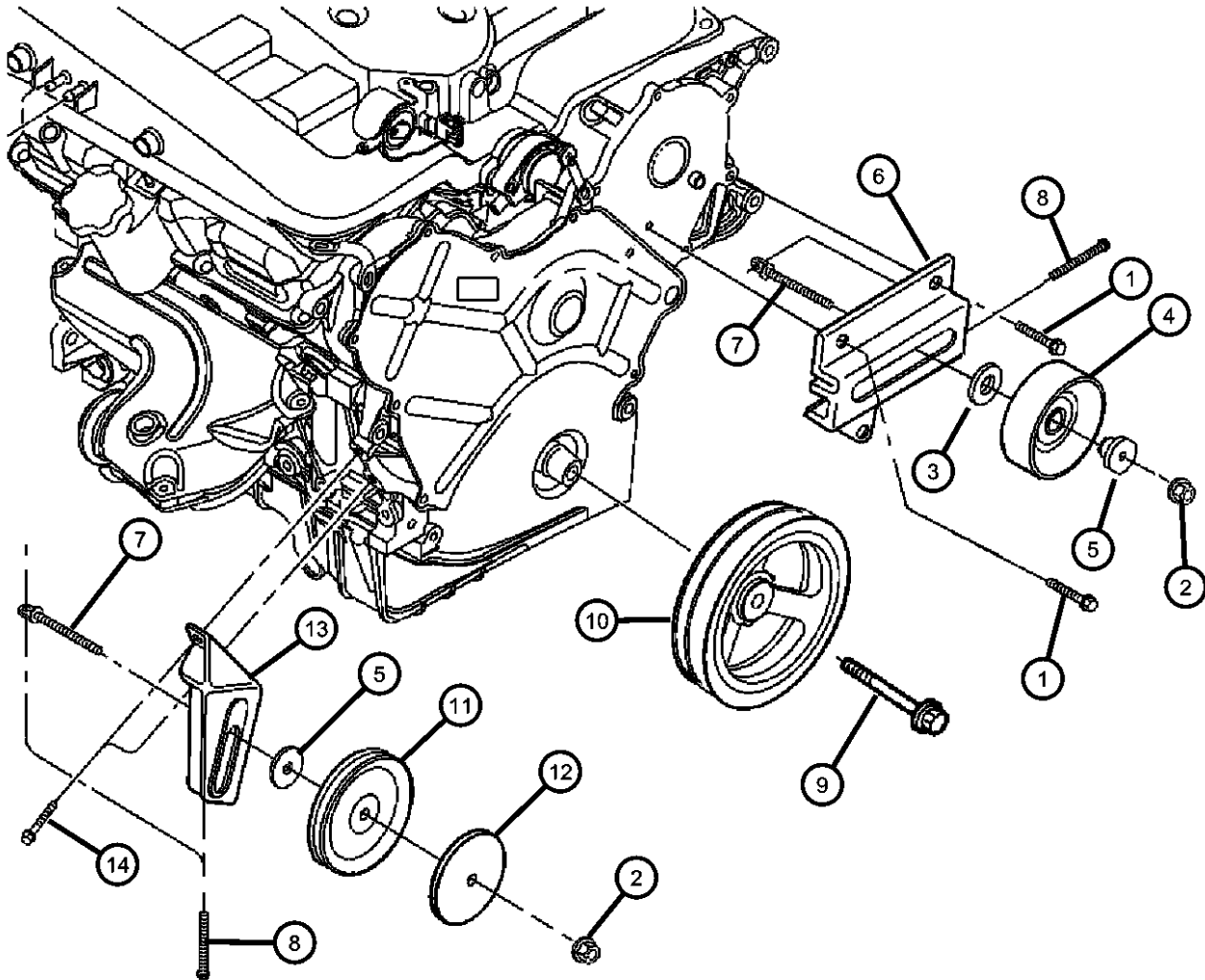

ITEM	PART NUMBER	QTY	LINE	SERIES	BODY	ENGINE	TRANS	TRIM	DESCRIPTION
11	04663534	1				EGW			PULLEY, Idler
		1				EGG			
12	04483016	1				EGW			DEFLECTOR, Idler Roller Bearing
		1				EGC, EGG			
13	04663571	1				EGW			BRACKET, Idler Pulley
		1				EGC, EGG			
14	06506019AA	2				EGW			BOLT AND WASHER, Hex Head, M10x1.5x30
		2				EGC, EGG			
-15	04792118	1							PULLEY, Power Steering Pump
-16	04792573AA	1				EGC, EGG			BRACKET, A/C Belt Guide and Engine Lift
		1				EGW			

CONCORDE,INTREPID,VISION,300M,NEW YORKER,LHS (LH)				
SERIES	LINE	BODY	ENGINE	TRANSMISSION
M = LXI	D = Intrepid	41 = 4 Door Sedan	EER = ENGINE - 2.7L V6	DGX = TRANSMISSION - 4-SPEED
H = HIGHLINE	C = LHS, Concorde		DOHC 24 VALVE MPI	AUTOMATIC
P = PREMIUM	Y = 300M		EES = ENGINE - 2.7L V6 24V	
S = SPECIAL			W/ACTIVE INTAKE	
X = R/T			EGC = "Magnum" 3.5L V6	
			SOHC 24V Engine	
			EGG = ENGINE - 3.5L HIGH	
			OUTPUT V6 24V MPI	
			EGW = ENGINE - 3.2L V6	
			SOHC 24 VALVE MPI	

AR = use ase required - = Non illustrated part

Drive Belts
Figure 7-510

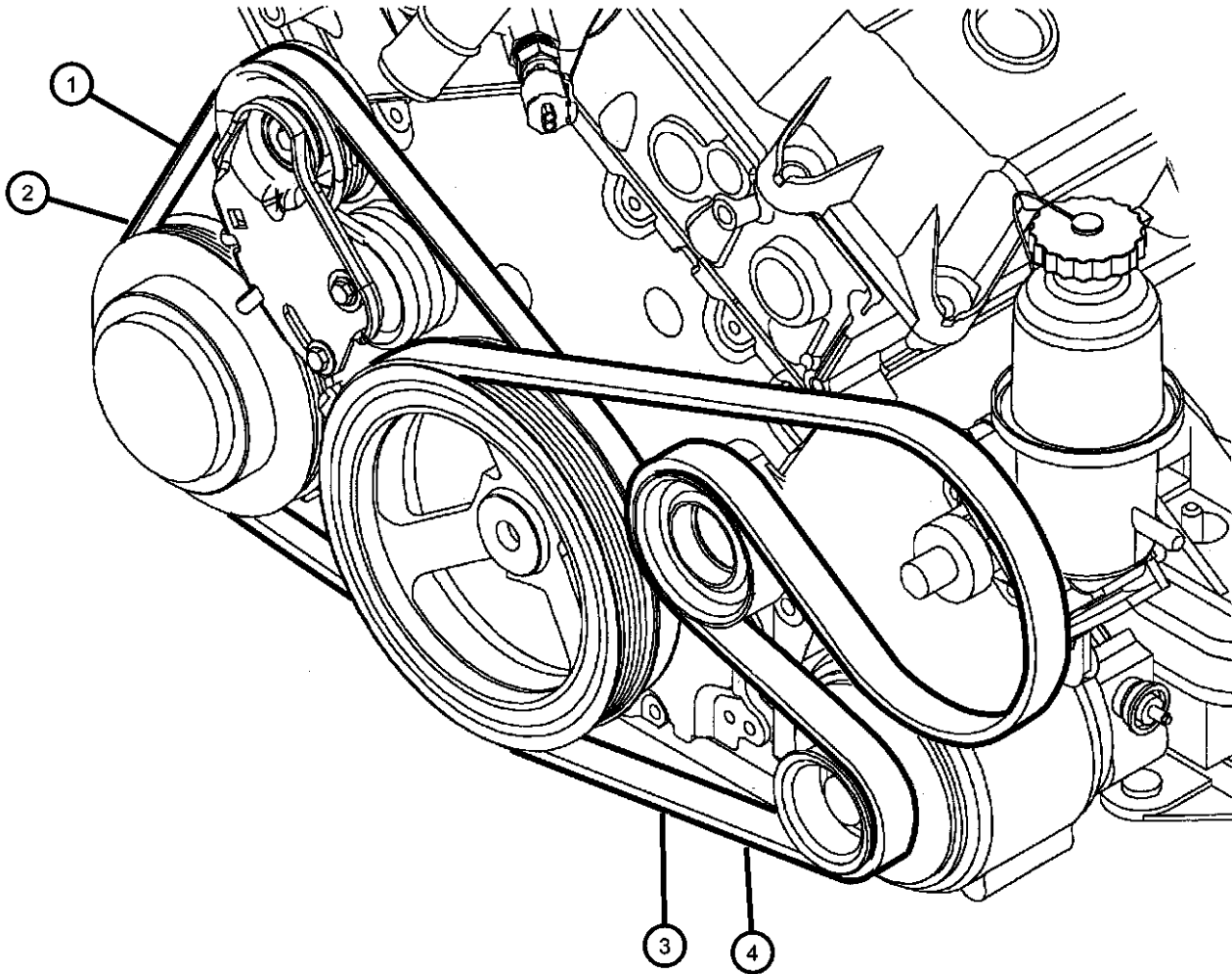

ITEM	PART NUMBER	QTY	LINE	SERIES	BODY	ENGINE	TRANS	TRIM	DESCRIPTION
------	----------------	-----	------	--------	------	--------	-------	------	-------------

NOTE: Sales Codes:
[EER] = 2.7L V6 DOHC 24 VALVE MPI
[EGC] = MAGNUM 3.5L V6 SOHC 24V
[EGG] = 3.5L HIGH OUTPUT V6 24V MPI
[EGW] = 3.2L V6 SOHC 24 VALVE MPI

1	04792071	1				EER, EES			BELT, A/C
2	04663950	1				EGC, EGG, EGW			BELT, A/C Compressor
3	04792070AB	1				EER, EES			BELT, Alt. and Power Steering
4	04573013AB	1				EGC, EGG, EGW			BELT, Accessory Drive
-5									LABEL, Belt Routing
	04792155	1				EER, EES			
	04792545AA	1				EGC, EGG, EGW			

CONCORDE,INTREPID,VISION,300M,NEW YORKER,LHS (LH)

SERIES	LINE	BODY	ENGINE	TRANSMISSION
M = LXI	D = Intrepid	41 = 4 Door Sedan	EER = ENGINE - 2.7L V6 DOHC 24 VALVE MPI	DGX = TRANSMISSION - 4-SPEED AUTOMATIC
H = HIGHLINE	C = LHS, Concorde		EES = ENGINE - 2.7L V6 24V W/ACTIVE INTAKE	
P = PREMIUM	Y = 300M		EGC = "Magnum" 3.5L V6 SOHC 24V Engine	
S = SPECIAL			EGG = ENGINE - 3.5L HIGH OUTPUT V6 24V MPI	
X = R/T			EGW = ENGINE - 3.2L V6 SOHC 24 VALVE MPI	

AR = use ase required - = Non illustrated part

Oil Cooler, Transmission
Figure 7-610

ITEM	PART NUMBER	QTY	LINE	SERIES	BODY	ENGINE	TRANS	TRIM	DESCRIPTION
------	----------------	-----	------	--------	------	--------	-------	------	-------------

NOTE: Sales Codes:
[EER] = 2.7L V6 DOHC 24 VALVE MPI
[EGC] = MAGNUM 3.5L V6 SOHC 24V
[EGG] = 3.5L HIGH OUTPUT V6 24V MPI
[EGW] = 3.2L V6 SOHC 24 VALVE MPI

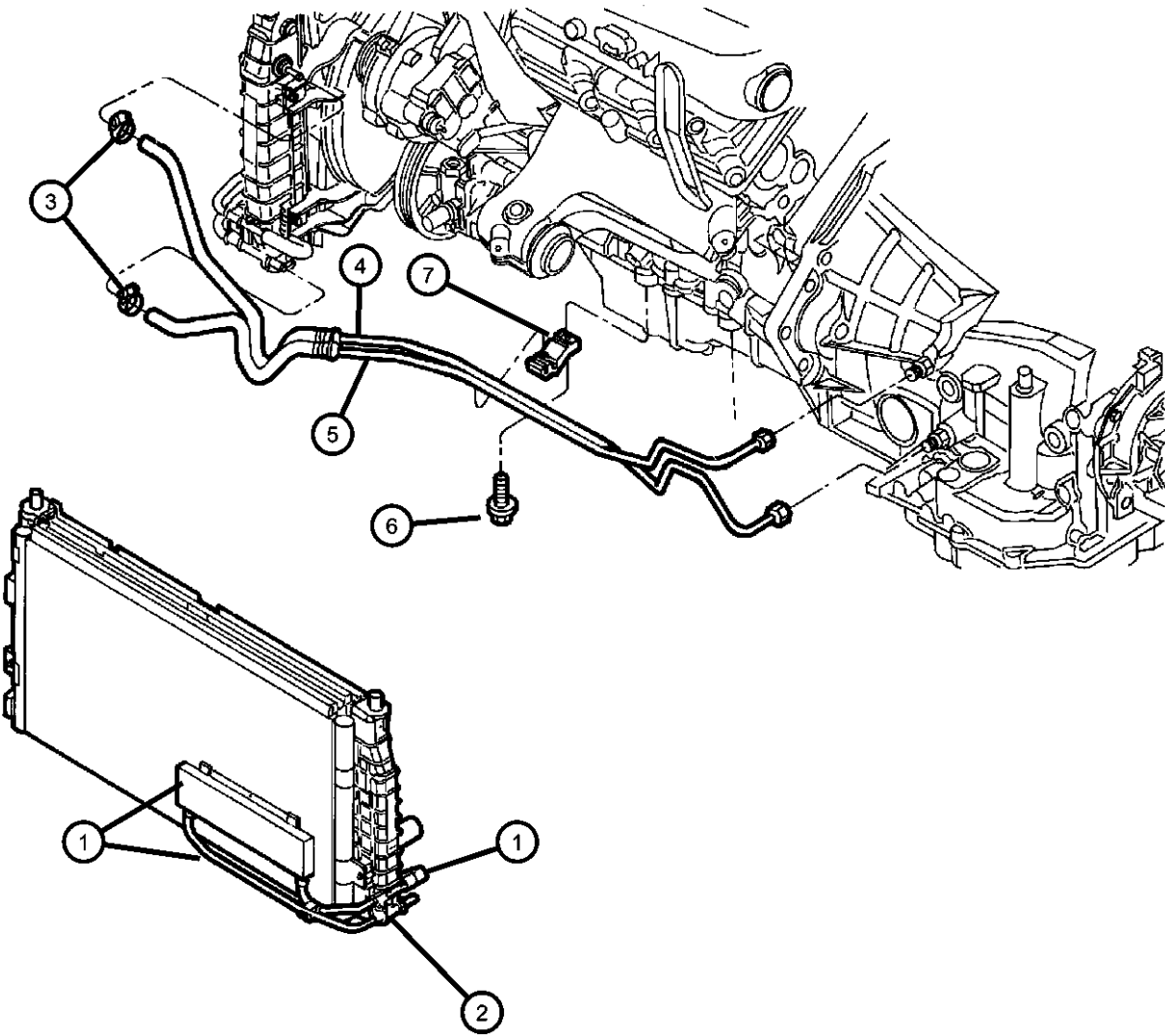

1									COOLER KIT, Auxiliary Trans Oil, Includes mounting package [NMC]
	05010360AA	1							
	05010360AB	1							
	05014113AA	1							[NMS]
2	05010373AA	1							BRACKET, Oil Cooler Tube
3	04596424AA	2							CLAMP, Hose
4									LINE, Oil Cooler Pressure
	04698965	1				EER, EES			
	04767055	1				EGC, EGG, EGW			
5									LINE, Oil Cooler Return
	04698960	1				EER, EES			
	04767050	1				EGC, EGG, EGW			
6	06101451	1							SCREW AND WASHER, Hex Head, M6x1x25
7	04758267AD	1							BRACKET, Oil Cooler Tube, Line to Oil Pan
-8	04592093	1							RETAINER, Oil Cooler Line

CONCORDE,INTREPID,VISION,300M,NEW YORKER,LHS (LH)

SERIES	LINE	BODY	ENGINE	TRANSMISSION
M = LXI	D = Intrepid	41 = 4 Door Sedan	EER = ENGINE - 2.7L V6 DOHC 24 VALVE MPI	DGX = TRANSMISSION - 4-SPEED AUTOMATIC
H = HIGHLINE	C = LHS, Concorde		EES = ENGINE - 2.7L V6 24V W/ACTIVE INTAKE	
P = PREMIUM	Y = 300M		EGC = "Magnum" 3.5L V6 SOHC 24V Engine	
S = SPECIAL			EGG = ENGINE - 3.5L HIGH OUTPUT V6 24V MPI	
X = R/T			EGW = ENGINE - 3.2L V6 SOHC 24 VALVE MPI	

AR = use ase required - = Non illustrated part

2000 LH

Group - 8

Electrical

008-1900 Spark Plugs-Cables-Coils	008-200 Alternators	008-400 Modules	008-500 Relays
008-600 Sensors	008-700 Single Board Engine Controllers	008-800 Switches	008-900 Horns

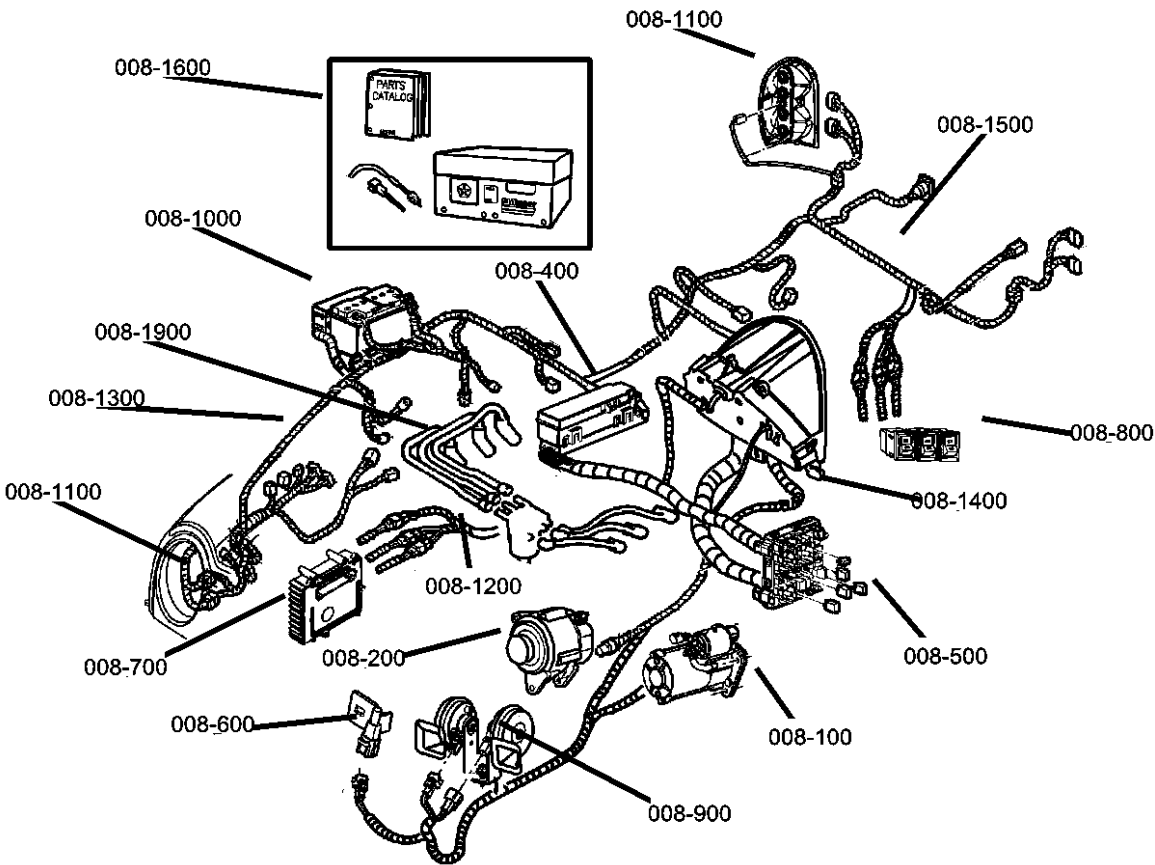

008-100 Starters	008-1000 Battery Tray and Cables	008-1100 Lamps - Front, Rear and Courtesy	008-1200 Wiring-Engine & Related Parts
008-1300 Wiring-Headlamp to Dash	008-1400 Wiring-Instrument Panel	008-1500 Wiring-Body & Accessories	008-1600 Wiring Repair

WIRING REPAIR PKG.

Group - 8 Electrical	
Illustration Title	Group-Fig. No.
Starters	
Starter (Engine Starter Motor).....	Fig. 8 - 105
Alternators	
Alternator (Generator)	Fig. 8 - 205
Modules	
Modules.....	Fig. 8 - 405
Relays	
Relays.....	Fig. 8 - 505
Sensors	
Sensors, Engine [2.7L EER, EES]	Fig. 8 - 605
Sensor, Engine [3.2 EGW, 3.5 EGG]	Fig. 8 - 610
Sensors, Transmission	Fig. 8 - 615
Sensors, Body.....	Fig. 8 - 620
Single Board Engine Controllers	
Single Board Engine Controller (Powertrain Control Module)	Fig. 8 - 705
Switches	
Switches - Instrument Panel.....	Fig. 8 - 805
Switches - Engine.....	Fig. 8 - 810
Switches - Body	Fig. 8 - 815
Horns	
Horns.....	Fig. 8 - 905
Battery Tray and Cables	
Battery Tray.....	Fig. 8 - 1005
Lamps - Front, Rear and Courtesy	
Lamps-Front.....	Fig. 8 - 1105
Lamps-Rear	Fig. 8 - 1107
Lamps-Cargo, Dome and Courtesy.....	Fig. 8 - 1110
Bulbs	Fig. 8 - 1115
Wiring-Engine & Related Parts	
Wiring-Engine and Related Parts	Fig. 8 - 1205
Wiring-Headlamp to Dash	
Wiring-Headlamp to Dash	Fig. 8 - 1305
Wiring-Instrument Panel	
Wiring-Instrument Panel	Fig. 8 - 1405
Wiring-Body & Accessories	
Wiring-Body and Accessory	Fig. 8 - 1505
Wiring Repair	
Wiring Repair Packages	Fig. 8 - 1605
Spark Plugs-Cables-Coils	
Spark Plugs-Cables-Coil.....	Fig. 8 - 1905

Starter (Engine Starter Motor)
Figure 8-105

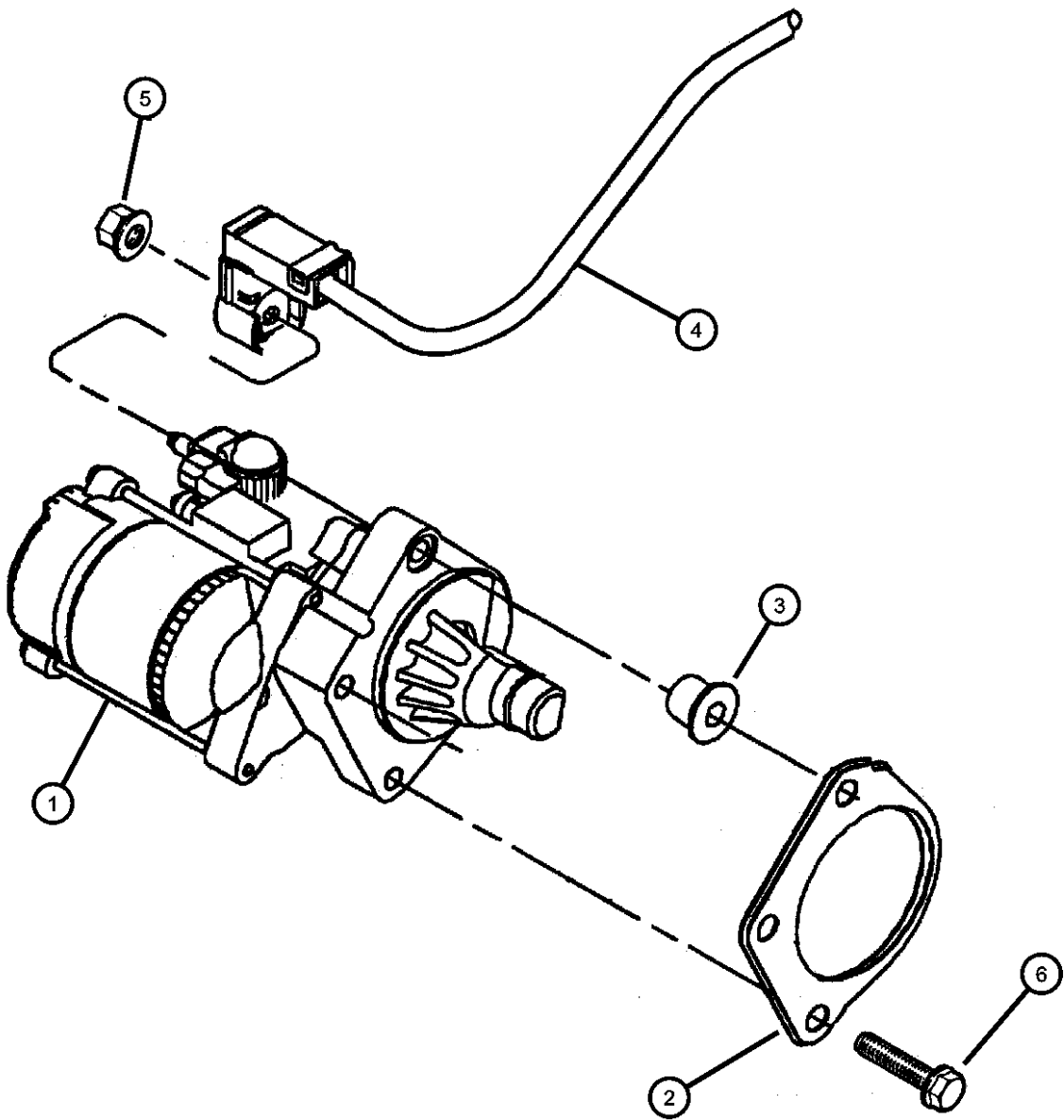

ITEM	PART NUMBER	QTY	LINE	SERIES	BODY	ENGINE	TRANS	TRIM	DESCRIPTION
------	-------------	-----	------	--------	------	--------	-------	------	-------------

EER= 2.7L V6 DOHC 24 VALVE MPI
EES=2.7L V6 DOHC 24V
EGW= 3.2L V6 SOHC 24 VALVE MPI
EGG= 3.5L HIGH OUTPUT V6 24V MPI

1									STARTER
	04609345	1				EER, EES			
	04609346AB	1				EGG, EGW			
	R4609346AB								Mopar Remanufactured Part
2	04531484	1							SHIELD, Starter
3	04593525	1							SLEEVE, Starter Shield
4									WIRING, Starter
	04759367AB	1				EGC, EGG, EGW			
	04759893AA	1				EER, EES			
5	04759893AA	1							NUT, (NOT SERVICED)
6	04759893AA	1							STUD, (NOT REQUIRED)

CONCORDE,INTREPID,VISION,300M,NEW YORKER,LHS (LH)

SERIES	LINE	BODY
M = LXI	D = Intrepid	41 = 4 Door Sedan
H = HIGHLINE	C = LHS, Concorde	
P = PREMIUM	Y = 300M	
S = SPECIAL		
X = R/T		

ENGINE	TRANSMISSION
EER = ENGINE - 2.7L V6 DOHC 24 VALVE MPI	DGX = TRANSMISSION - 4-SPEED AUTOMATIC
EES = ENGINE - 2.7L V6 24V W/ACTIVE INTAKE	
EGC = "Magnum" 3.5L V6 SOHC 24V Engine	
EGG = ENGINE - 3.5L HIGH OUTPUT V6 24V MPI	
EGW = ENGINE - 3.2L V6 SOHC 24 VALVE MPI	

AR = use ase required - = Non illustrated part

2000 LH

Alternator (Generator)
Figure 8-205

ITEM	PART NUMBER	QTY	LINE	SERIES	BODY	ENGINE	TRANS	TRIM	DESCRIPTION
EER= 2.7L V6 DOHC 24 VALVE MPI EGW= 3.2L V6 SOHC 24 VALVE MPI EGG= 3.5L HIGH OUTPUT V6 24V MPI									
1									ALTERNATOR
	04609300AC	1				EGW			
		1				EGG			
	04609999AB	1				EER			
	04896123AB	1				EES			European
2									BOLT AND WASHER, Hex Head, M10x1.5x40
	06101054	1				EER			Alternator Bracket, Lower
		1				EES			Alternator Bracket, Lower
3									SCREW AND WASHER, Hex Head, M10x1.5x100
	06101639	1				EER			Alternator Bracket, Upper
		1				EES			, Upper
4									BRACKET, Power Steering Pump
	04663778	1				EER			
		1				EES			
5									SCREW AND WASHER, Hex Head, M8x1.25x30
	06101462	4				EER			Power Steering Bracket
		4				EES			Power Steering Bracket
6									BRACKET, Power Steering Pump
	04792309	1				EER			
		1				EES			
7									SPACER, Idler Pulley
	06034408	1				EER			Power Steering Pump, Alternator Idler Pulley
		1				EGW			Power Steering Pump, Alternator Idler Pulley
		1				EGG			Power Steering Pump, Alternator Idler Pulley
		1				EES			Power Steering Pump, Alternator Idler Pulley
8									BOLT, Hex Flange Head, M10x1.50x55
CONCORDE,INTREPID,VISION,300M,NEW YORKER,LHS (LH)									
SERIES		LINE		BODY		ENGINE		TRANSMISSION	
M = LXI		D = Intrepid		41 = 4 Door Sedan		EER = ENGINE - 2.7L V6 DOHC 24 VALVE MPI		DGX = TRANSMISSION - 4-SPEED AUTOMATIC	
H = HIGHLINE		C = LHS, Concorde				EES = ENGINE - 2.7L V6 24V W/ACTIVE INTAKE			
P = PREMIUM		Y = 300M				EGC = "Magnum" 3.5L V6 SOHC 24V Engine			
S = SPECIAL						EGG = ENGINE - 3.5L HIGH OUTPUT V6 24V MPI			
X = R/T						EGW = ENGINE - 3.2L V6 SOHC 24 VALVE MPI			

Alternator (Generator)
Figure 8-205

2.7L

3.2L - 3.5L

ITEM	PART NUMBER	QTY	LINE	SERIES	BODY	ENGINE	TRANS	TRIM	DESCRIPTION
	06503209	1				EER			
		1				EES			
9									SCREW, M8x1.25 Tapped Head, M10x1.5x50
	06502592	1				EGW			Power Steering & Alternator Pulley Adjust
		1				EGG			Power Steering & Alternator Pulley Adjust
10									BOLT, Hex Flange Head, M6x1.0x40
	06503256	1				EER			
		1				EES			
11									PULLEY, Idler
	04792112AD	1				EER			
		1				EES			
12	06101448	2				EGW			NUT AND WASHER, Hex Nut-Coned Washer, M10 x 1.5Power Steering & Alternator, Idler Pulley
13									BUSHING, Idler Pulley
	33002201	1				EGW			
		1				EGG			
		1				EES			
		1				EER			
14									BUSHING
	04792594AA	1				EER			
		1				EES			
15									BOLT
	06505128AA	1				EGW			Alternator Pivot Mounting
		1				EGG			Alternator Pivot Mounting
16									BOLT AND WASHER, Hex Head, M10x1.5
	06101763	1				EGW			Alternator Mounting
		1				EGG			Alternator Mounting

CONCORDE,INTREPID,VISION,300M,NEW YORKER,LHS (LH)

SERIES	LINE	BODY	ENGINE	TRANSMISSION
M = LXI	D = Intrepid	41 = 4 Door Sedan	EER = ENGINE - 2.7L V6 DOHC 24 VALVE MPI	DGX = TRANSMISSION - 4-SPEED AUTOMATIC
H = HIGHLINE	C = LHS, Concorde		EES = ENGINE - 2.7L V6 24V W/ACTIVE INTAKE	
P = PREMIUM	Y = 300M		EGC = "Magnum" 3.5L V6 SOHC 24V Engine	
S = SPECIAL			EGG = ENGINE - 3.5L HIGH OUTPUT V6 24V MPI	
X = R/T			EGW = ENGINE - 3.2L V6 SOHC 24 VALVE MPI	

AR = use ase required - = Non illustrated part

Alternator (Generator)
Figure 8-205

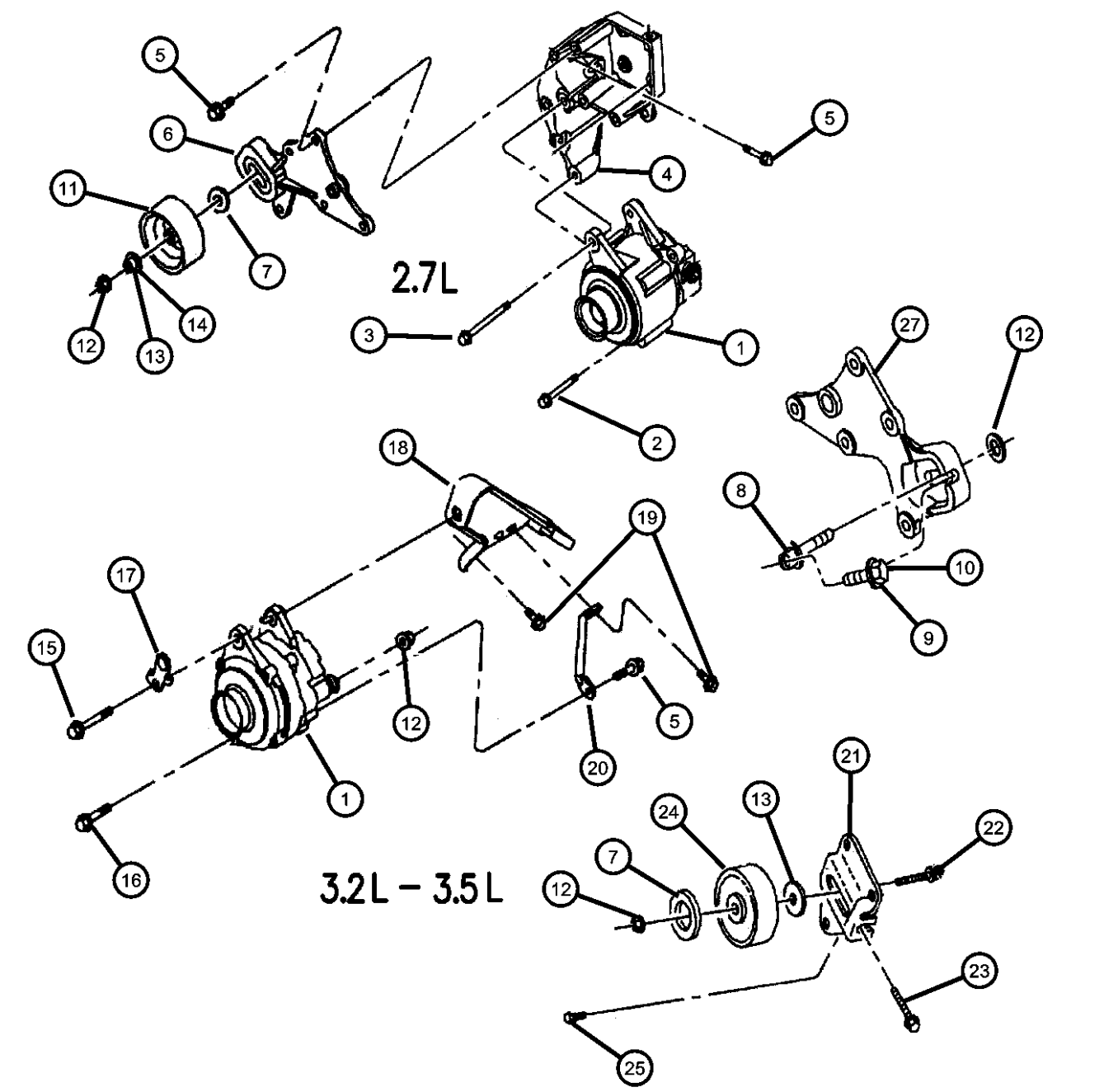
										ITEM	PART NUMBER	QTY	LINE	SERIES	BODY	ENGINE	TRANS	TRIM	DESCRIPTION
										17		1							BRACKET, Engine Lift, (NOT SERVICED)
										18									STRUT, Support to Cylinder Head
											04792261	1				EGW			
												1				EGG			
										19									BOLT AND WASHER, Hex Head, M10x1.5x30
											06506019AA	1				EGW			Alternator Strut To Cylinder Head
												2				EGG			Alternator Strut To Cylinder Head
										20									STRUT, Alternator To Cylinder Head
											04792262AC	1				EGW			
												1				EGG			
										21									BRACKET, Idler
											04573516	1				EGW			
												1				EGG			
										22									SCREW, M8x1.25 Tapped Head, M10x1.5x50
											06502592	1				EGW			Alternator Idler Pulley
												1				EGG			Alternator Idler Pulley
										23									SCREW AND WASHER, Hex Head, M8x1.25x110
											06502929	1				EGW			Alternator Belt, Tensioner
												1				EGG			Alternator Belt, Tensioner
										24									PULLEY, Idler
											04792112AD	1				EGW			
												1				EGG			
										25									SCREW AND WASHER, Hex Head, M8x1.25x40
											06101513	2				EGW			Tension Bracket Assembly To Timing Cover Rear
												1				EGW			Tension Bracket Assembly To Timing Cover Front
												2				EGG			Tension Bracket Assembly To Timing Cover Rear
												1				EGG			Tension Bracket Assembly To Timing Cover Front

CONCORDE,INTREPID,VISION,300M,NEW YORKER,LHS (LH)
SERIES LINE BODY
M = LXI D = Intrepid 41 = 4 Door Sedan
H = HIGHLINE C = LHS, Concorde
P = PREMIUM Y = 300M
S = SPECIAL
X = R/T

ENGINE TRANSMISSION
EER = ENGINE - 2.7L V6 DOHC 24 VALVE MPI
EES = ENGINE - 2.7L V6 24V W/ACTIVE INTAKE
EGC = "Magnum" 3.5L V6 SOHC 24V Engine
EGG = ENGINE - 3.5L HIGH OUTPUT V6 24V MPI
EGW = ENGINE - 3.2L V6 SOHC 24 VALVE MPI
DGX = TRANSMISSION - 4-SPEED AUTOMATIC

Alternator (Generator)
Figure 8-205

ITEM	PART NUMBER	QTY	LINE	SERIES	BODY	ENGINE	TRANS	TRIM	DESCRIPTION
-26	04602081AB	1				EER			COVER, Alternator Bracket
		1				EGW			Alternator B+ Terminal
		1				EGG			Alternator B+ Terminal
		1				EES			Alternator B+ Terminal
		1				EER			BRACKET, Power Steering Pump
27	04792309	1				EER			

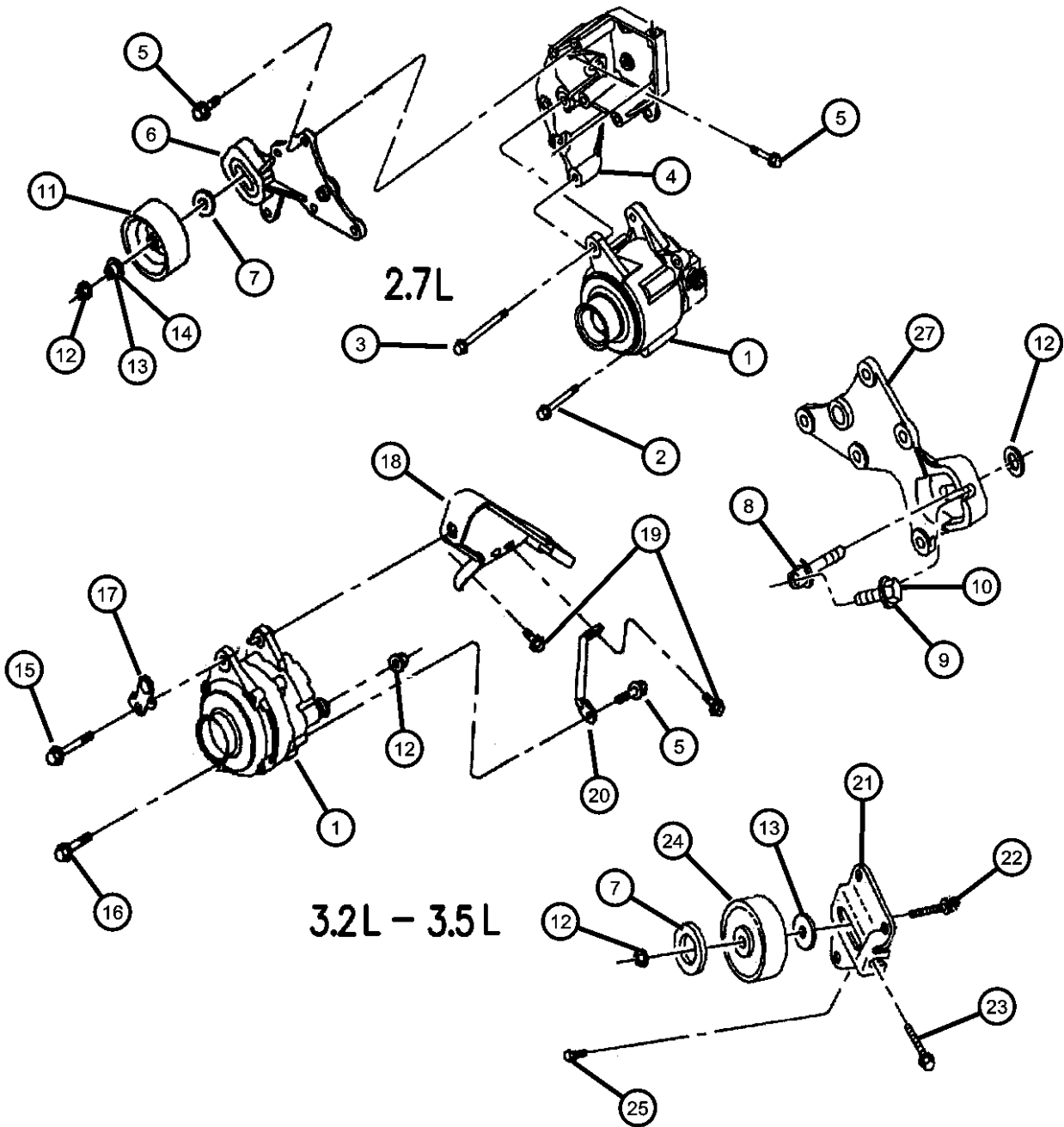

CONCORDE,INTREPID,VISION,300M,NEW YORKER,LHS (LH)			ENGINE		TRANSMISSION
SERIES	LINE	BODY			
M = LXI	D = Intrepid	41 = 4 Door Sedan	EER = ENGINE - 2.7L V6	DOHC 24 VALVE MPI	DGX = TRANSMISSION - 4-SPEED AUTOMATIC
H = HIGHLINE	C = LHS, Concorde		EES = ENGINE - 2.7L V6 24V	W/ACTIVE INTAKE	
P = PREMIUM	Y = 300M		EGC = "Magnum" 3.5L V6	SOHC 24V Engine	
S = SPECIAL			EGG = ENGINE - 3.5L HIGH	OUTPUT V6 24V MPI	
X = R/T			EGW = ENGINE - 3.2L V6	SOHC 24 VALVE MPI	

AR = use ase required - = Non illustrated part

Modules
Figure 8-405

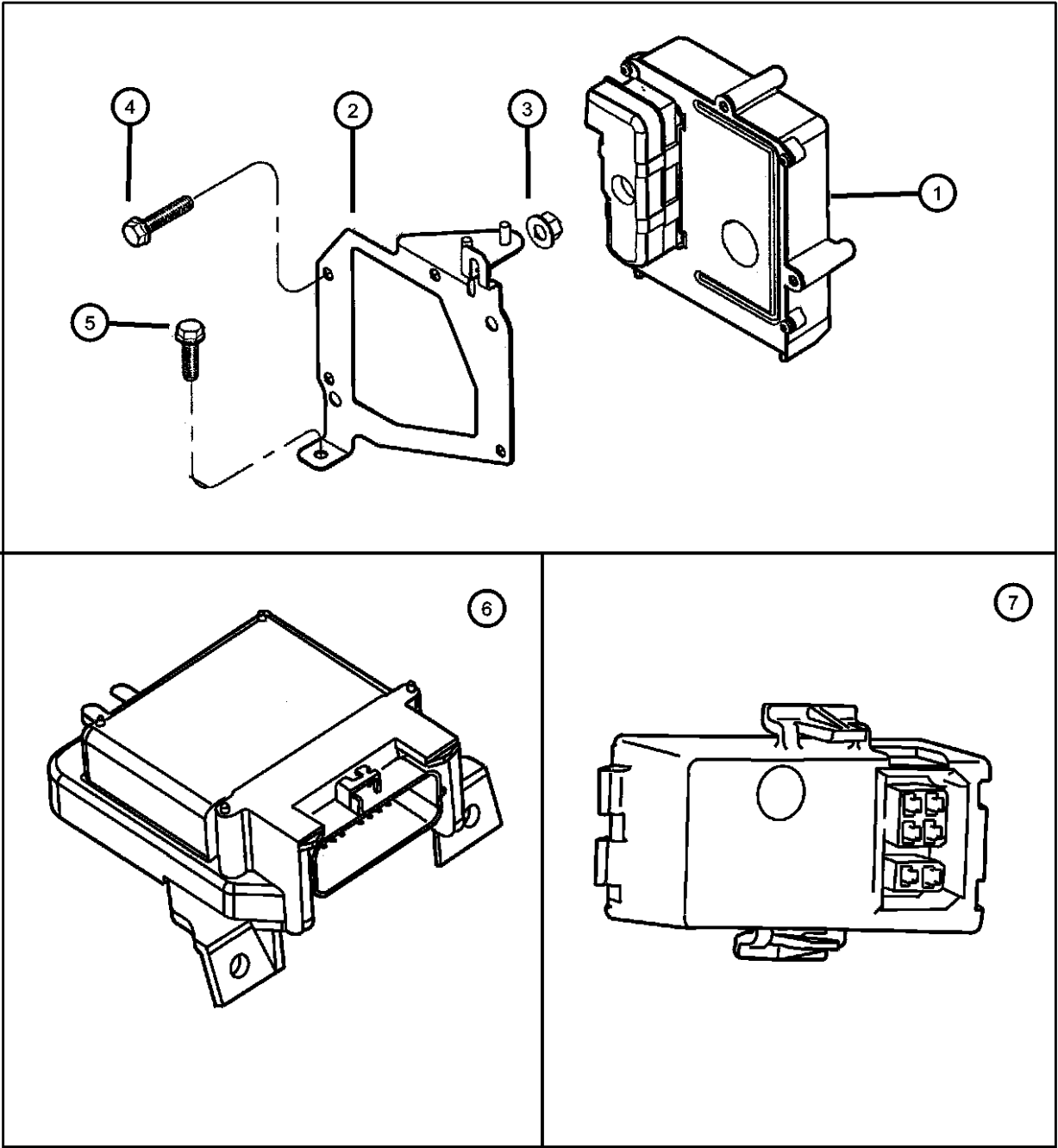

ITEM	PART NUMBER	QTY	LINE	SERIES	BODY	ENGINE	TRANS	TRIM	DESCRIPTION
1	04606517AB	1							MODULE, EATX
2	04606047	1							BRACKET, Transmission Control Unit
3	06502691	4							NUT, Hex Flange Lock, M6x1, (TMC) Bracket Attaching
4	06504505	4							SCREW, Hex Head, M6x1x16, (TMC) Mounting
5	06101786	1							SCREW, Self Tapping, M6x1x15, (TMC Bracket Attaching
6									MODULE, Air Bag Control
	04602274AD	2							Side Impact, Export
	04602420AE	1	D						,
		1	C		H, M				
	04602430AE	1	C		P				
		1	Y						
7	04602229AC	1							MODULE, Daytime Running Lamp
-8									MODULE, Body Controller
	04602282AH	1							Base [JLJ]
	04602284AH	1							Premium [JLK]
-9									MODULE, Anti-Lock Brake System
	04602252AD	1							
	04602253AD	1							w/Traction Control
-10									MODULE, Seat Memory
	04602271AC	1	C		P				
		1	Y						
-11									MODULE, Overhead Console
	04760145AB	1	D						
		1	Y						
		1	C		P				
		1	C		H				
		1	C		M				
	04760761AB	1	Y						w/o Garage Door Opener
-12									ANTENNA
	04602316AA	1	D						for Garage Door Opener

CONCORDE,INTREPID,VISION,300M,NEW YORKER,LHS (LH)									
SERIES	LINE			BODY	ENGINE			TRANSMISSION	
M = LXI	D = Intrepid			41 = 4 Door Sedan	EER = ENGINE - 2.7L V6			DGX = TRANSMISSION - 4-SPEED	
H = HIGHLINE	C = LHS, Concorde				DOHC 24 VALVE MPI			AUTOMATIC	
P = PREMIUM	Y = 300M				EES = ENGINE - 2.7L V6 24V				
S = SPECIAL					W/ACTIVE INTAKE				
X = R/T					EGC = "Magnum" 3.5L V6				
					SOHC 24V Engine				
					EGG = ENGINE - 3.5L HIGH				
					OUTPUT V6 24V MPI				
					EGW = ENGINE - 3.2L V6				
					SOHC 24 VALVE MPI				

AR = use ase required - = Non illustrated part

Modules
Figure 8-405

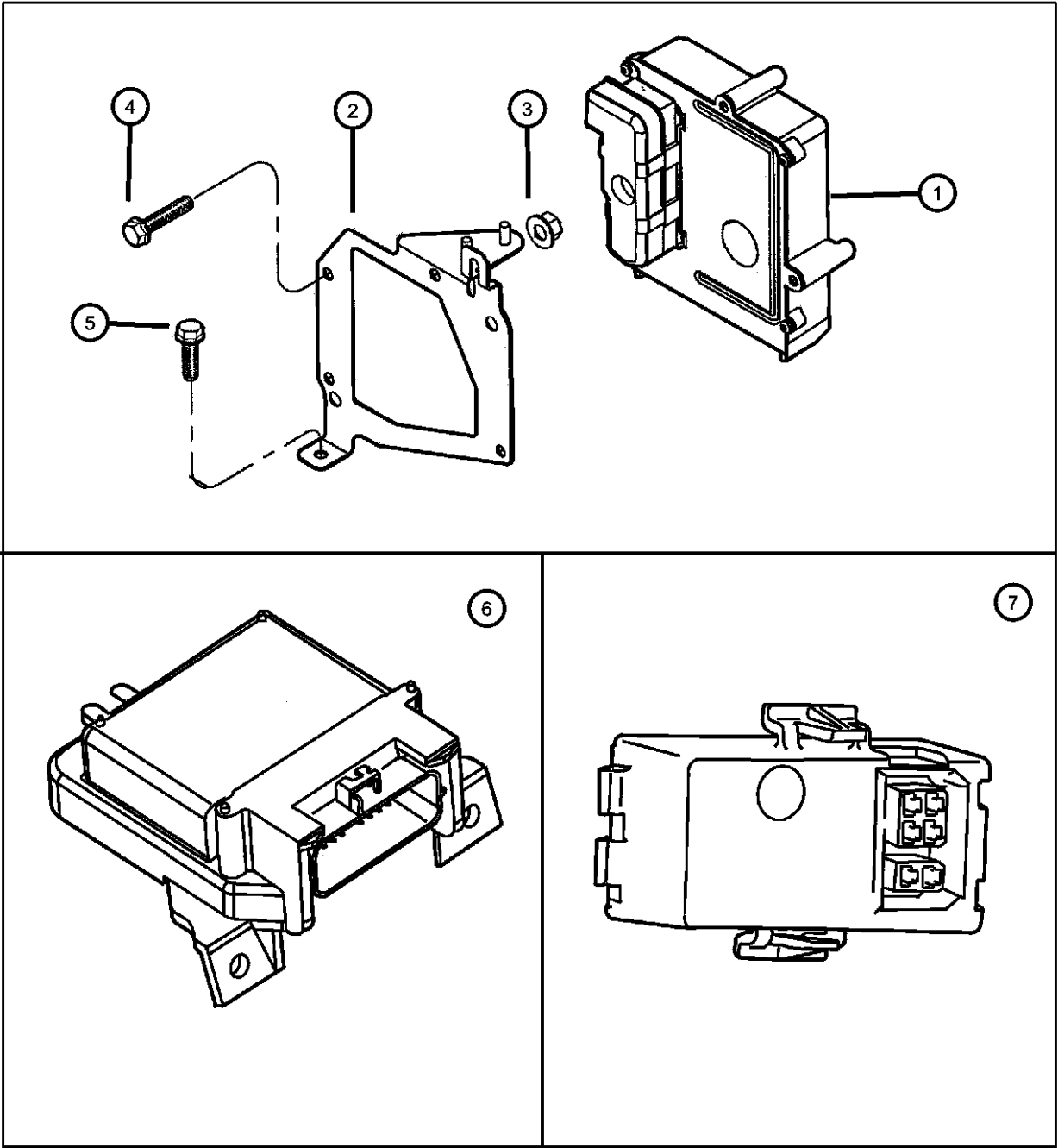

ITEM	PART NUMBER	QTY	LINE	SERIES	BODY	ENGINE	TRANS	TRIM	DESCRIPTION
		1	Y						for Garage Door Opener
		1	C	H					for Garage Door Opener
-13		1							POWER DISTRIBUTION CENTER, (See Illus.1305), (NOT SERVICED),
-14		1							MODULE, Climate Control (See Group 24), (NOT SERVICED)
-15		1							MODULE, Engine Control, S.B.E.C. (See Illus.705), (NOT SERVICED)
-16									MODULE, Keyless Entry Receiver
	04602269AA	1							
	04759016AC	1							Export

CONCORDE,INTREPID,VISION,300M,NEW YORKER,LHS (LH)				
SERIES	LINE	BODY	ENGINE	TRANSMISSION
M = LXI	D = Intrepid	41 = 4 Door Sedan	EER = ENGINE - 2.7L V6 DOHC 24 VALVE MPI	DGX = TRANSMISSION - 4-SPEED AUTOMATIC
H = HIGHLINE	C = LHS, Concorde		EES = ENGINE - 2.7L V6 24V W/ACTIVE INTAKE	
P = PREMIUM	Y = 300M		EGC = "Magnum" 3.5L V6 SOHC 24V Engine	
S = SPECIAL			EGG = ENGINE - 3.5L HIGH OUTPUT V6 24V MPI	
X = R/T			EGW = ENGINE - 3.2L V6 SOHC 24 VALVE MPI	

AR = use ase required - = Non illustrated part

Relays
Figure 8-505

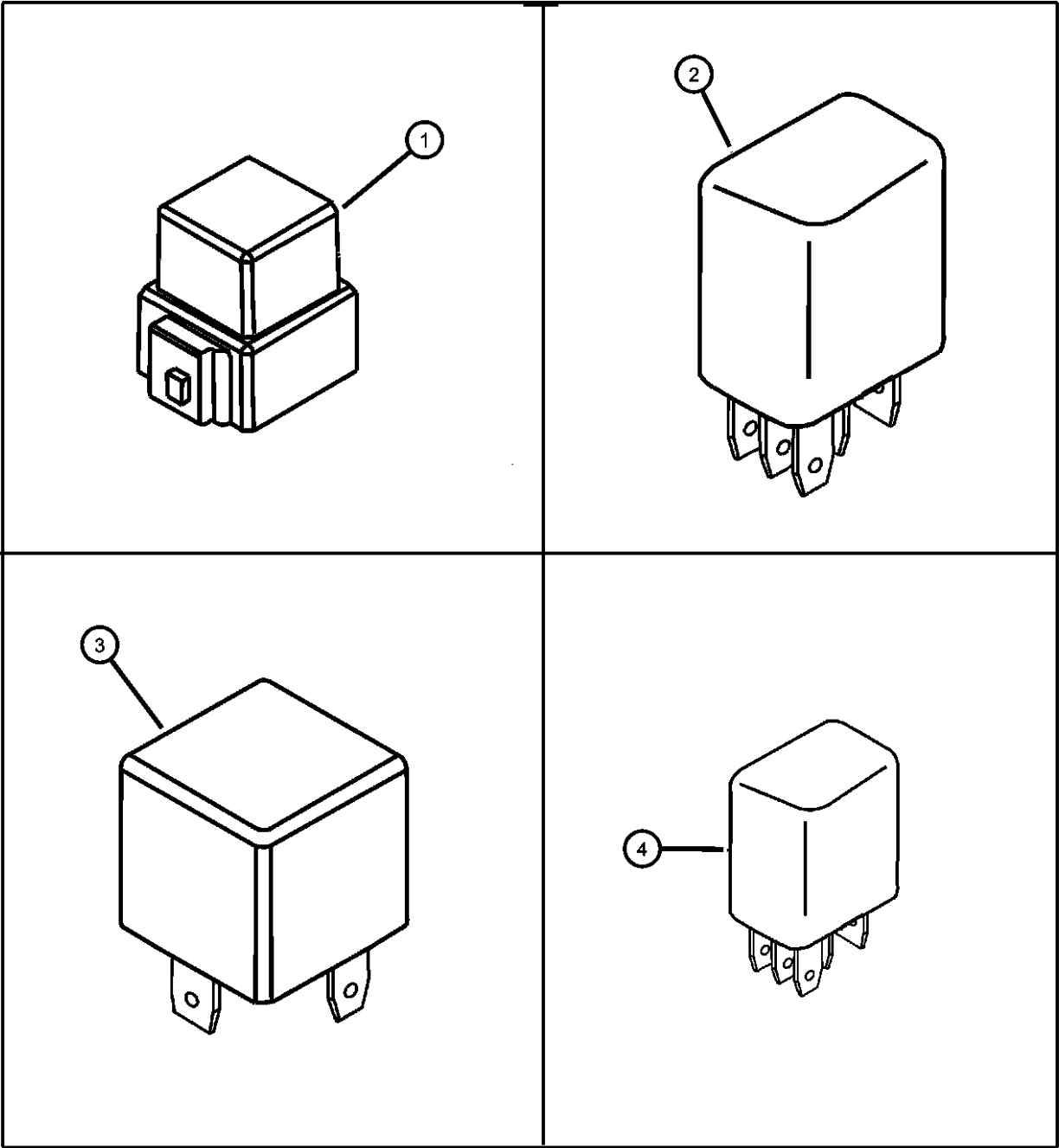

ITEM	PART NUMBER	QTY	LINE	SERIES	BODY	ENGINE	TRANS	TRIM	DESCRIPTION
1	04760603AC	1							RELAY, Backlite Electric
2	04606409AA	1							RELAY, Mini
		1							Door Lock, Headlamp, Front Fog Lamp
		1							Park Lamps, Headlamp
3	04638094	1							RELAY PACKAGE, Electrical, Headlamp Washer, Radiator Fan, Automatic Shutdown
4	04671168	1							RELAY, Mini
		1							A/C Clutch, Fuel Pump, Wiper
		1							TCM Shutdown, Starter, Fuel Pump

CONCORDE,INTREPID,VISION,300M,NEW YORKER,LHS (LH)								
SERIES	LINE	BODY				ENGINE	TRANSMISSION	
M = LXI	D = Intrepid	41 = 4 Door Sedan				EER = ENGINE - 2.7L V6 DOHC 24 VALVE MPI	DGX = TRANSMISSION - 4-SPEED AUTOMATIC	
H = HIGHLINE	C = LHS, Concorde					EES = ENGINE - 2.7L V6 24V W/ACTIVE INTAKE		
P = PREMIUM	Y = 300M					EGC = "Magnum" 3.5L V6 SOHC 24V Engine		
S = SPECIAL						EGG = ENGINE - 3.5L HIGH OUTPUT V6 24V MPI		
X = R/T						EGW = ENGINE - 3.2L V6 SOHC 24 VALVE MPI		

Sensors, Engine [2.7L EER, EES]
Figure 8-605

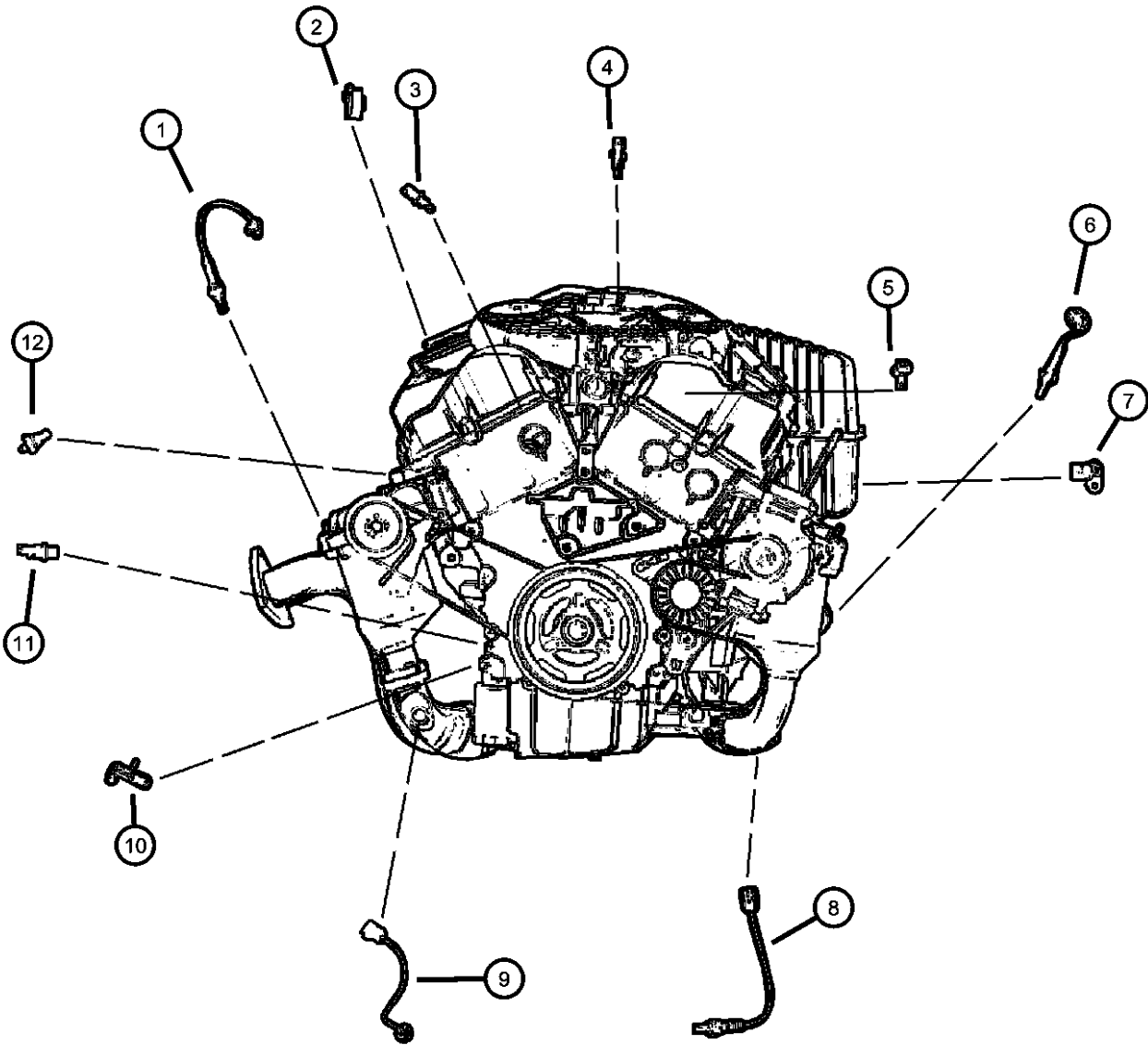

ITEM	PART NUMBER	QTY	LINE	SERIES	BODY	ENGINE	TRANS	TRIM	DESCRIPTION
1	04606133AE	4							SENSOR, Oxygen
2	04897247AA	1				EER			SENSOR KIT, Throttle Position
		1				EES			
3	56027872	1				EER			SENSOR, Air Temperature
		1				EES			
4	56027873	1				EES			SENSOR, Coolant Temperature
		1				EER			
5	04896131AA	1				EER			SENSOR, MAP
		1				EES			
6	04606133AE	4							SENSOR, Oxygen
7	04609089AC	1				EER			SENSOR, Camshaft
		1				EES			
8	04606133AE	4							SENSOR, Oxygen
9	04606133AE	4							SENSOR, Oxygen
10	04609009	1				EER, EES			SENSOR, Crankshaft
11	04608303	1				EER			SWITCH, Oil Pressure
		1				EES			
12	04557667AB	1				EER			SENSOR, Detonation
		1				EES			

CONCORDE,INTREPID,VISION,300M,NEW YORKER,LHS (LH)			ENGINE	TRANSMISSION
SERIES	LINE	BODY	ENGINE	TRANSMISSION
M = LXI	D = Intrepid	41 = 4 Door Sedan	EER = ENGINE - 2.7L V6	DGX = TRANSMISSION - 4-SPEED
H = HIGHLINE	C = LHS, Concorde		DOHC 24 VALVE MPI	AUTOMATIC
P = PREMIUM	Y = 300M		EES = ENGINE - 2.7L V6 24V	
S = SPECIAL			W/ACTIVE INTAKE	
X = R/T			EGC = "Magnum" 3.5L V6	
			SOHC 24V Engine	
			EGG = ENGINE - 3.5L HIGH	
			OUTPUT V6 24V MPI	
			EGW = ENGINE - 3.2L V6	
			SOHC 24 VALVE MPI	

Sensor, Engine [3.2 EGW, 3.5 EGG]
Figure 8-610

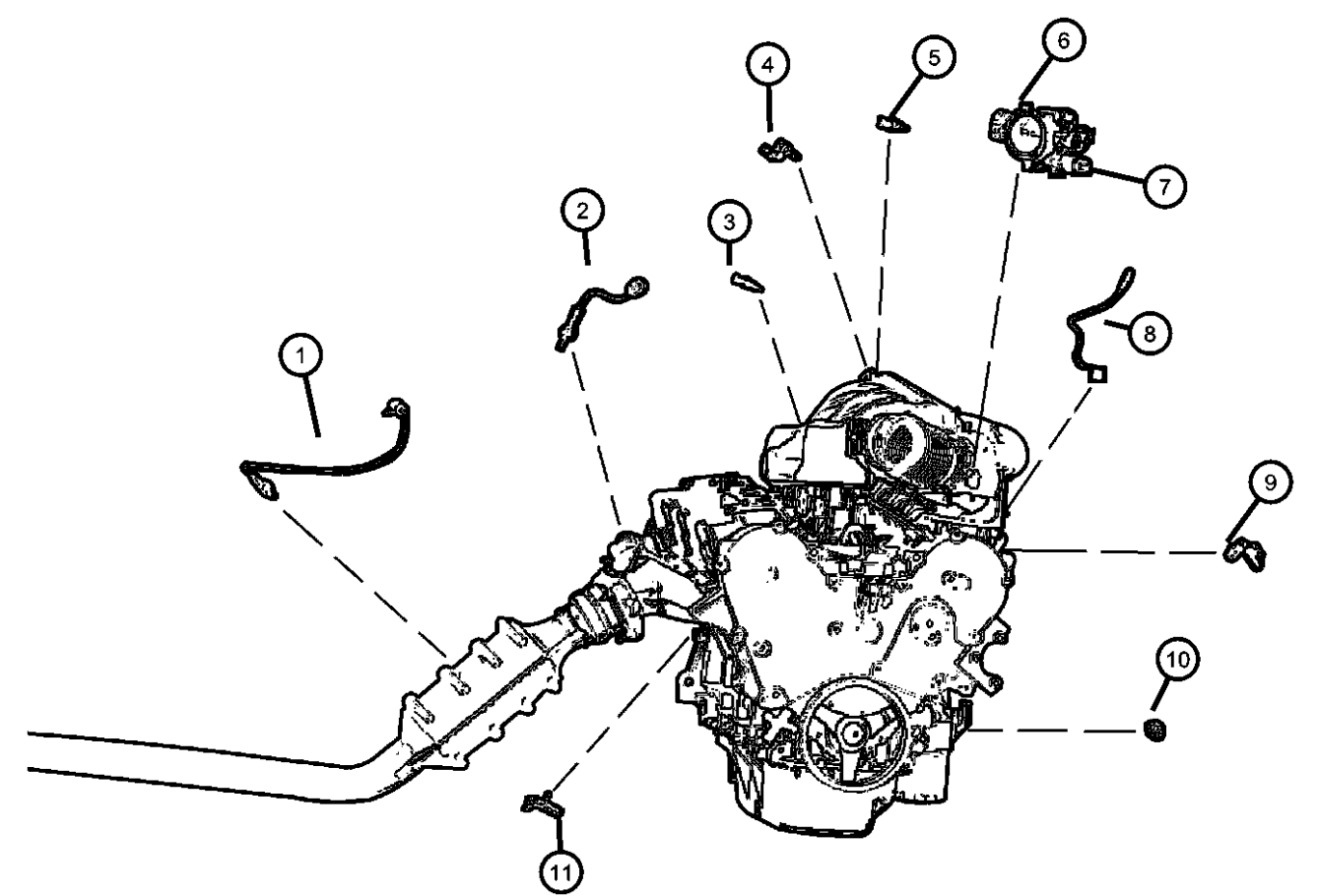
	ITEM	PART NUMBER	QTY	LINE	SERIES	BODY	ENGINE	TRANS	TRIM	DESCRIPTION
	1	04606133AE	4							SENSOR, Oxygen
	2	04606133AE	4							SENSOR, Oxygen
	3									SENSOR, Coolant Temperature
		56027873	1				EGW			
			1				EGG			
	4									SENSOR, MAP
		05293985AA	1				EGW			
			1				EGG			
	5		1							SENSOR, Air Temperature, (NOT SERVICED)
	6		1							THROTTLE BODY, See Group 14, (NOT SERVICED)
	7									SENSOR, Throttle Position
		04606083	1				EGG			
			1				EGW			
	8									SENSOR, Detonation
		04606093	1				EGW			
			1				EGG			
	9									SENSOR, Camshaft
		04609086	1				EGW			
			1				EGG			
	10									SWITCH, Oil Pressure
		04608303	1				EGW			
			1				EGG			
	11	04609153AB	1				EGG, EGW			SENSOR, Crankshaft

CONCORDE,INTREPID,VISION,300M,NEW YORKER,LHS (LH)			ENGINE	TRANSMISSION
SERIES	LINE	BODY		
M = LXI	D = Intrepid	41 = 4 Door Sedan	EER = ENGINE - 2.7L V6 DOHC 24 VALVE MPI	DGX = TRANSMISSION - 4-SPEED AUTOMATIC
H = HIGHLINE	C = LHS, Concorde		EES = ENGINE - 2.7L V6 24V W/ACTIVE INTAKE	
P = PREMIUM	Y = 300M		EGC = "Magnum" 3.5L V6 SOHC 24V Engine	
S = SPECIAL			EGG = ENGINE - 3.5L HIGH OUTPUT V6 24V MPI	
X = R/T			EGW = ENGINE - 3.2L V6 SOHC 24 VALVE MPI	

AR = use ase required - = Non illustrated part

Sensors, Transmission
Figure 8-615

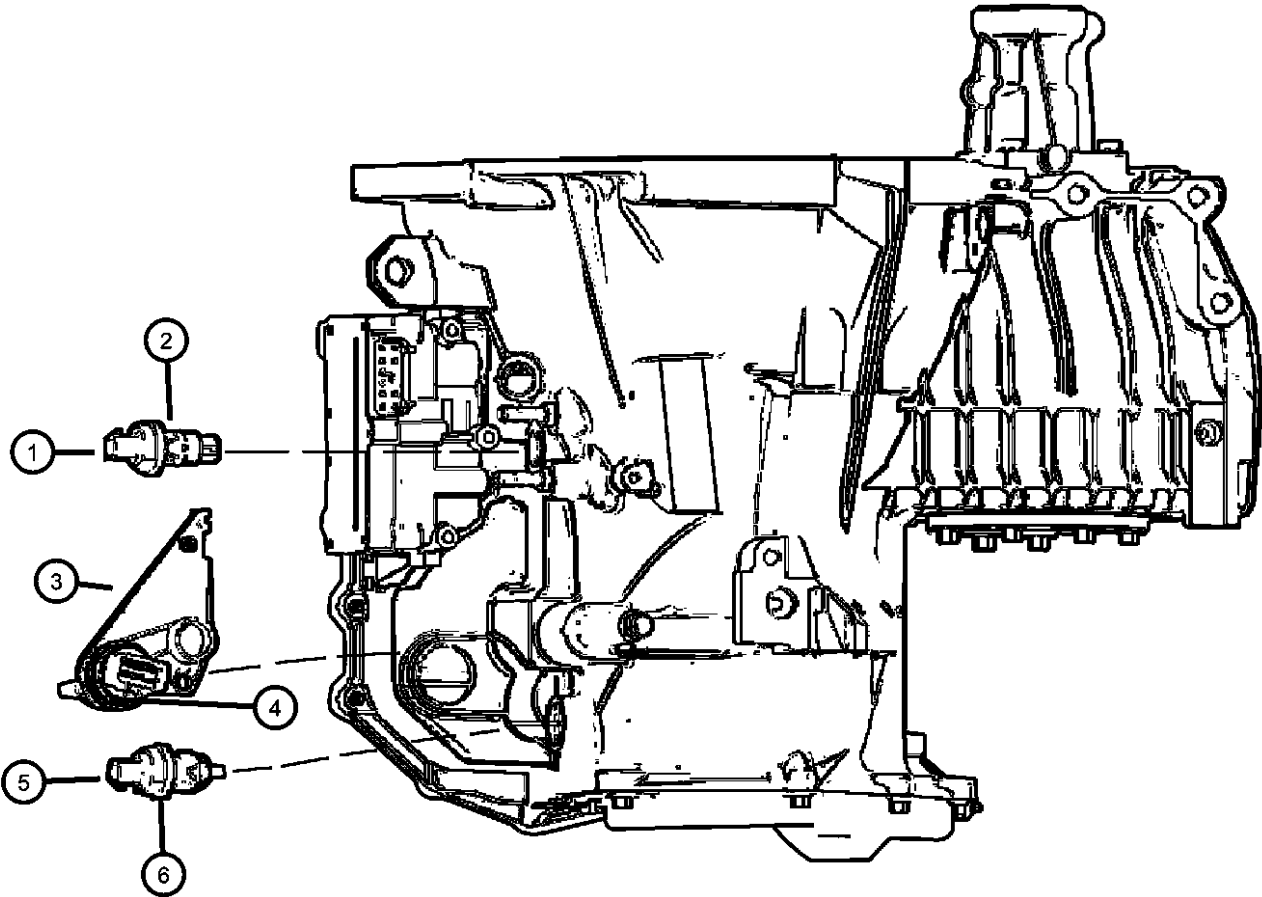

ITEM	PART NUMBER	QTY	LINE	SERIES	BODY	ENGINE	TRANS	TRIM	DESCRIPTION
1	04800878	1				EGC, EGG, EGW	DGX		SENSOR, Transmission Input Speed
		1				EER, EES	DGX		
2	06501657AB	1				EGC, EGG, EGW	DGX		O RING, Trans Speed Sensor
		1				EER, EES	DGX		
3	04659677AC	1				EGC, EGG, EGW	DGX		SENSOR, Manual Valve Lever
		1				EER, EES	DGX		
4	04659678	1				EGC, EGG, EGW	DGX		SEAL, Manual Valve Position Sensor
		1				EER, EES	DGX		
5	04800879	1				EGC, EGG, EGW	DGX		SENSOR, Transmission Output Speed
		1				EER, EES	DGX		
6	06501658AB	1				EGC, EGG, EGW	DGX		O RING, Trans Speed Sensor
		1				EER, EES	DGX		

CONCORDE,INTREPID,VISION,300M,NEW YORKER,LHS (LH)									
SERIES	LINE	BODY			ENGINE	TRANSMISSION			
M = LXI	D = Intrepid	41 = 4 Door Sedan			EER = ENGINE - 2.7L V6	DGX = TRANSMISSION - 4-SPEED			
H = HIGHLINE	C = LHS, Concorde				DOHC 24 VALVE MPI	AUTOMATIC			
P = PREMIUM	Y = 300M				EES = ENGINE - 2.7L V6 24V				
S = SPECIAL					W/ACTIVE INTAKE				
X = R/T					EGC = "Magnum" 3.5L V6				
					SOHC 24V Engine				
					EGG = ENGINE - 3.5L HIGH				
					OUTPUT V6 24V MPI				
					EGW = ENGINE - 3.2L V6				
					SOHC 24 VALVE MPI				

Sensors, Body Figure 8-620

ITEM	PART NUMBER	QTY	LINE	SERIES	BODY	ENGINE	TRANS	TRIM	DESCRIPTION
1	56042395	1							SENSOR, Ambient Temperature
2	04779050	1							SENSOR, Anti-Lock BrakesRight Front
3	04779051	1							SENSOR, Anti-Lock BrakesLeft Front
4	04779052AB	1							SENSOR, Anti-Lock BrakesRight Rear
5	04779053AB	1							SENSOR, Anti-Lock BrakesLeft Rear
-6	04698662	1							SENSOR, A.T.C. Sun, Contains Auto Headlamp Sensor
-7	04882797	1							SENSOR, Washer Fluid Level

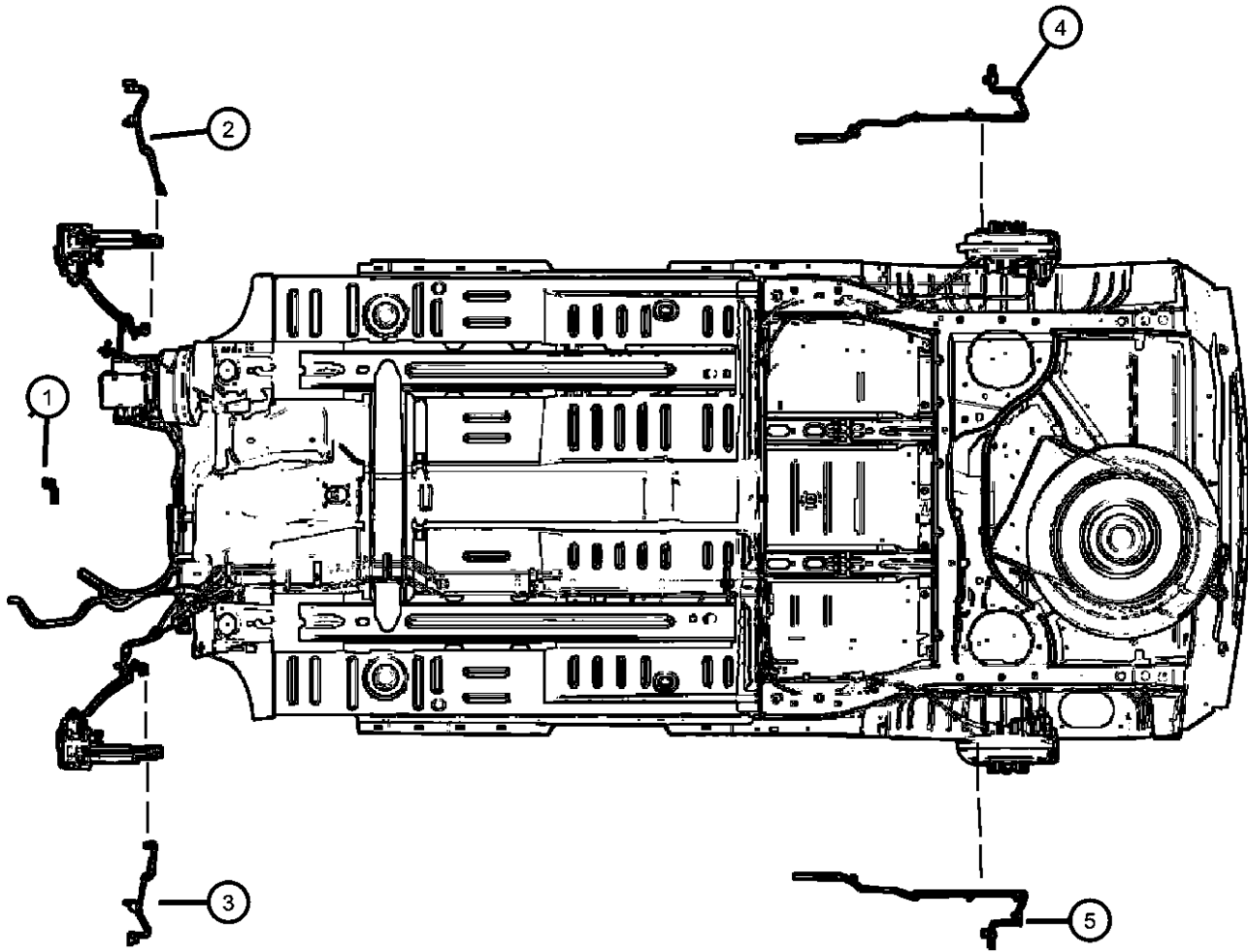

CONCORDE,INTREPID,VISION,300M,NEW YORKER,LHS (LH)

SERIES	LINE	BODY
M = LXI	D = Intrepid	41 = 4 Door Sedan
H = HIGHLINE	C = LHS, Concorde	
P = PREMIUM	Y = 300M	
S = SPECIAL		
X = R/T		

ENGINE	TRANSMISSION
EER = ENGINE - 2.7L V6	DGX = TRANSMISSION - 4-SPEED
DOHC 24 VALVE MPI	AUTOMATIC
EES = ENGINE - 2.7L V6 24V	
W/ACTIVE INTAKE	
EGC = "Magnum" 3.5L V6	
SOHC 24V Engine	
EGG = ENGINE - 3.5L HIGH	
OUTPUT V6 24V MPI	
EGW = ENGINE - 3.2L V6	
SOHC 24 VALVE MPI	

AR = use ase required - = Non illustrated part

2000 LH

<< RETURN TO GROUP INDEX

Single Board Engine Controller (Powertrain Control Module)
Figure 8-705

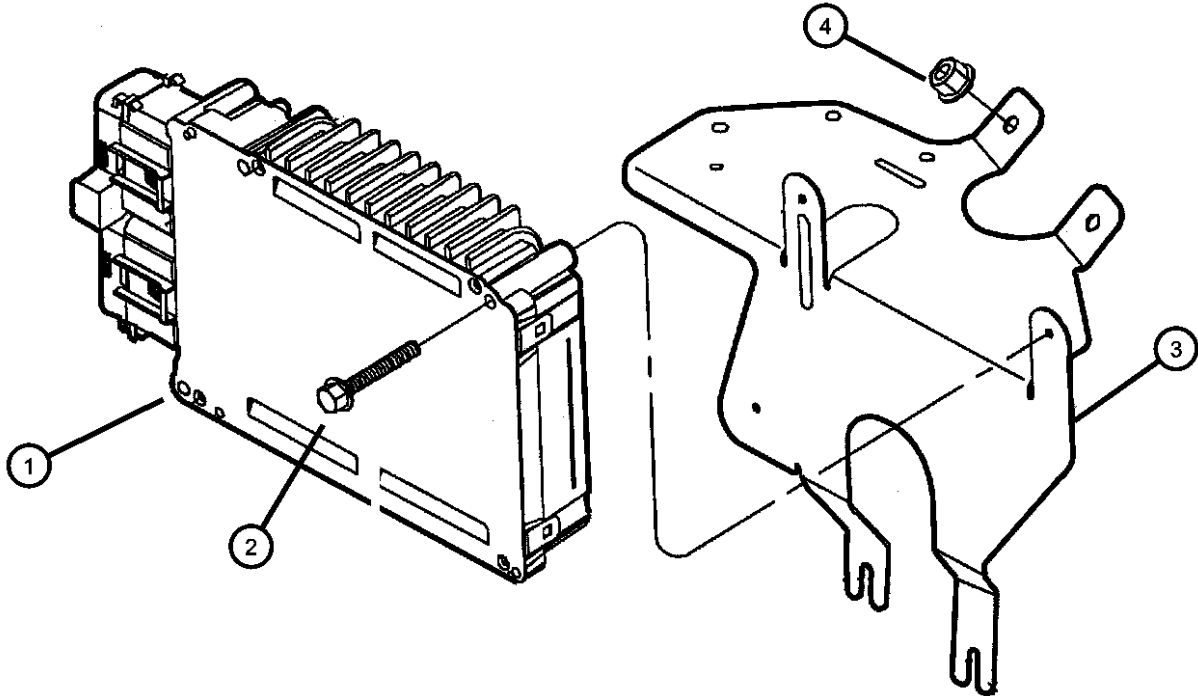

ITEM	PART NUMBER	QTY	LINE	SERIES	BODY	ENGINE	TRANS	TRIM	DESCRIPTION
EER = 2.7L V6 DOHC 24 VALVE MPI EGW= 3.2L V6 SOHC 24 VALVE MPI EGG= 3.5L HIGH OUTPUT V6 24V MPI									
1									MODULE, Engine Controller
	04606614AF	1				EER			w/California Emissions
	04606682AC	1				EER			w/Federal Emissions
	04606775AA	1				EES			w/European Emissions
	04606806AA	1				EGC			w/Federal Emissions, High Speed
	04606980AA	1				EGG			w/Leaded Fuel
	04896185AA	1				EES			w/Leaded Fuel
	04896240AF	1				EGG			w/California Emissions
	04896272AA	1				EGG			w/Federal Emissions
	04896344AA	1				EGG			w/Mexico Emissions
	04896345AA	1				EGC			[NAM,NZ5]
	04896350AE	1				EGW			w/California Emissions
	04896360AG	1				EES			w/California Emissions
	04896370AB	1				EGG			w/European Emissions
	04896462AA	1				EGW			w/Federal Emissions
	04896530AA	1				EES			w/Federal Emissions
	04896632AA	1				EGG			w/Federal Emissions, High Speed Engine Controller
	04896653AA	1				EGW			w/Mexico Emissions
	04896742AF	1				EGG			w/California Emissions, High Speed Engine Controller
	04896828AB	1				EGC			w/California Emissions
2	06504495	3							SCREW, Tapping, Engine Controller Mounting
3	04606046	1							BRACKET, Engine Control Module
4	06502691	4							NUT, Hex Flange Lock, M6x1, Engine Controller Bracket Mounting
-5	06502691	4							COVER PACKAGE, Powertrain Control Module, (NOT REQUIRED)

CONCORDE,INTREPID,VISION,300M,NEW YORKER,LHS (LH)						
SERIES	LINE	BODY	ENGINE	TRANSMISSION		
M = LXI	D = Intrepid	41 = 4 Door Sedan	EER = ENGINE - 2.7L V6 DOHC 24 VALVE MPI	DGX = TRANSMISSION - 4-SPEED AUTOMATIC		
H = HIGHLINE	C = LHS, Concorde		EES = ENGINE - 2.7L V6 24V W/ACTIVE INTAKE			
P = PREMIUM	Y = 300M		EGC = "Magnum" 3.5L V6 SOHC 24V Engine			
S = SPECIAL			EGG = ENGINE - 3.5L HIGH OUTPUT V6 24V MPI			
X = R/T			EGW = ENGINE - 3.2L V6 SOHC 24 VALVE MPI			

Switches - Instrument Panel
Figure 8-805

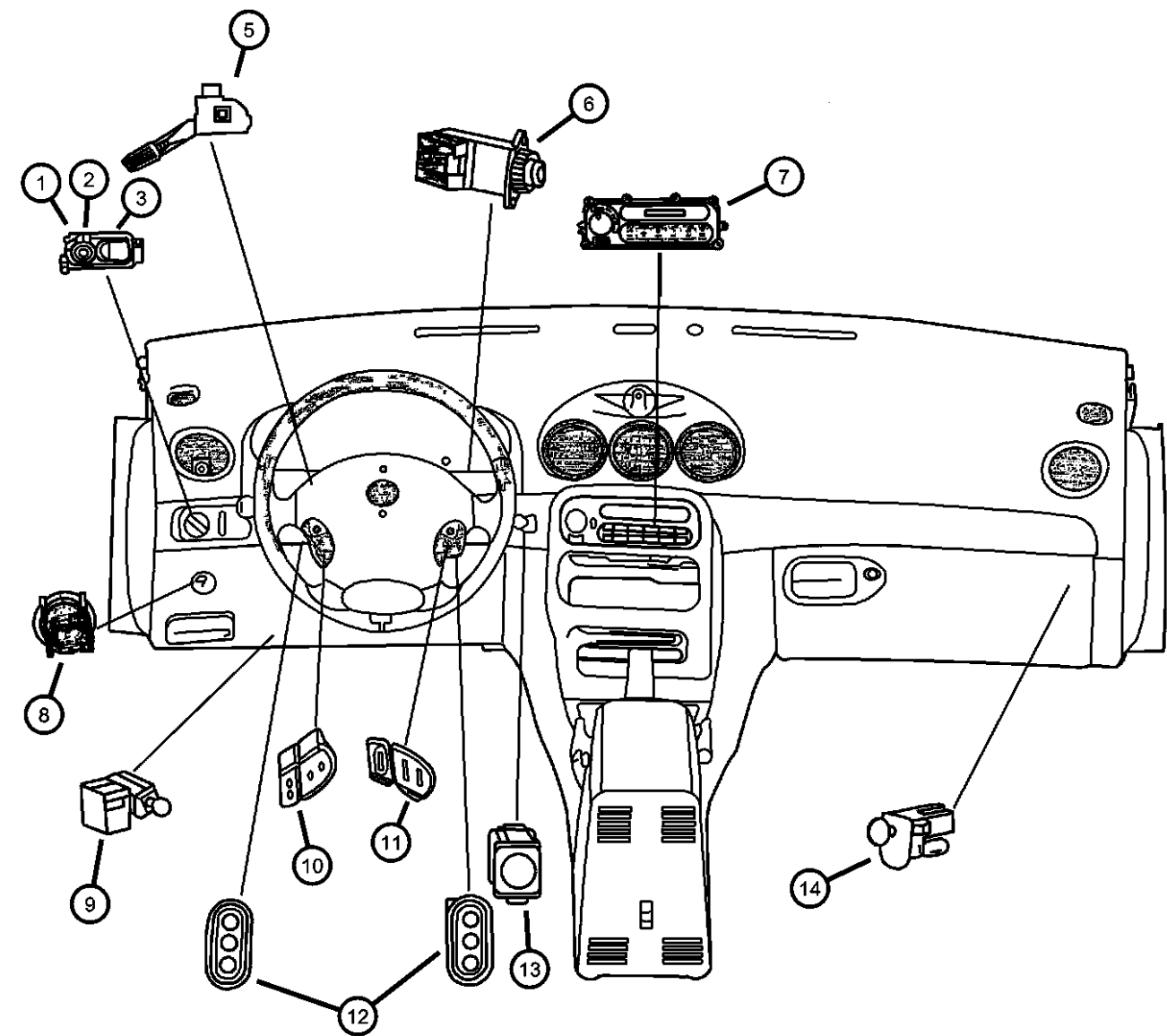

ITEM	PART NUMBER	QTY	LINE	SERIES	BODY	ENGINE	TRANS	TRIM	DESCRIPTION
EER = 2.7L V6 DOHC 24 VALVE MPI									
EES= 2.7L V6 DOHC 24 VALVE									
EGW = 3.2L V6 SOHC 24 VALVE MPI									
EGC= 3.5L SOHC									
EGG = 3.5L HIGH OUTPUT V6 24V MPI									
1	04760151AF	1							SWITCH, Headlamp
2	04760154AF	1							SWITCH, Headlamp and Fog Lamp
	04760158AF	1							without Auto Headlamps
3	04760156AF	1							with Auto Headlamps
									SWITCH, Headlamp and Fog
									Lamp, Front and Rear Fog Lamps,
									Export
-4	06504912AA	6	D						SCREW, Tapping, Headlamp
5	04760594AC	1							Switch To Bezel
6	05014176AA	1							SWITCH, Multifunction
7									SWITCH, Ignition
									CONTROL, A/C And Heater
	04698198AB	1	C, Y						without ATC
		1	D						without ATC
	04698199AB	1	D						with ATC
		1	Y						with ATC
		1	C	P					with ATC
8									SWITCH, Deck Lid Release
	04760847AC	1	C	P					
		1	Y						
		1	D						
		1	C	H					
		1	C	M					
9	04671336	1							SWITCH, Stop Lamp, Stop Lamp
									& Speed Control
10	04760352AD	1							SWITCH, Speed Control,
									Resume/Canel/Accel
11	04760353AD	1							SWITCH, Speed Control, On/Off
12	04760353AD	1							SWITCH, Remote Radio, (NOT
									REQUIRED)
13									SWITCH, Traction Control

CONCORDE,INTREPID,VISION,300M,NEW YORKER,LHS (LH)
SERIES LINE BODY
M = LXI D = Intrepid 41 = 4 Door Sedan
H = HIGHLINE C = LHS, Concorde
P = PREMIUM Y = 300M
S = SPECIAL
X = R/T

ENGINE TRANSMISSION
EER = ENGINE - 2.7L V6 DOHC 24 VALVE MPI
EES = ENGINE - 2.7L V6 24V W/ACTIVE INTAKE
EGC = "Magnum" 3.5L V6 SOHC 24V Engine
EGG = ENGINE - 3.5L HIGH OUTPUT V6 24V MPI
EGW = ENGINE - 3.2L V6 SOHC 24 VALVE MPI
DGX = TRANSMISSION - 4-SPEED AUTOMATIC

Switches - Instrument Panel
Figure 8-805

ITEM	PART NUMBER	QTY	LINE	SERIES	BODY	ENGINE	TRANS	TRIM	DESCRIPTION
------	-------------	-----	------	--------	------	--------	-------	------	-------------

	04760152AB	1	D						
		1	C, Y						
14	04565022	1							SWITCH AND LAMP, Glove Box

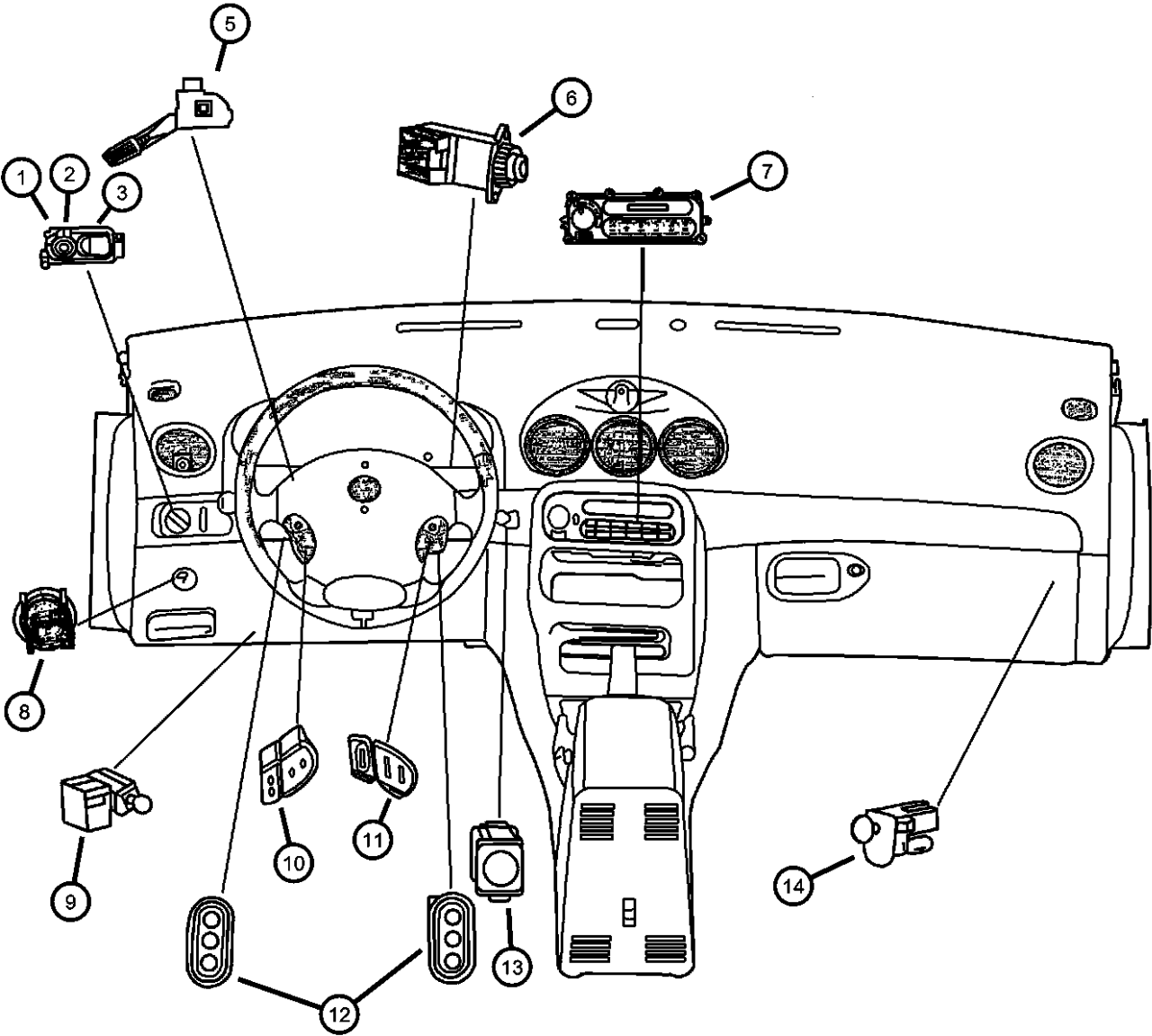

CONCORDE,INTREPID,VISION,300M,NEW YORKER,LHS (LH)			ENGINE	TRANSMISSION
SERIES	LINE	BODY	EER = ENGINE - 2.7L V6 DOHC 24 VALVE MPI	DGX = TRANSMISSION - 4-SPEED AUTOMATIC
M = LXI	D = Intrepid	41 = 4 Door Sedan	EES = ENGINE - 2.7L V6 24V W/ACTIVE INTAKE	
H = HIGHLINE	C = LHS, Concorde		EGC = "Magnum" 3.5L V6 SOHC 24V Engine	
P = PREMIUM	Y = 300M		EGG = ENGINE - 3.5L HIGH OUTPUT V6 24V MPI	
S = SPECIAL			EGW = ENGINE - 3.2L V6 SOHC 24 VALVE MPI	
X = R/T				

AR = use ase required - = Non illustrated part

Switches - Engine
Figure 8-810

ITEM	PART NUMBER	QTY	LINE	SERIES	BODY	ENGINE	TRANS	TRIM	DESCRIPTION
1	04608303	1				EER			SWITCH, Oil Pressure
		1				EGW			
		1				EES			
		1				EGC, EGG			

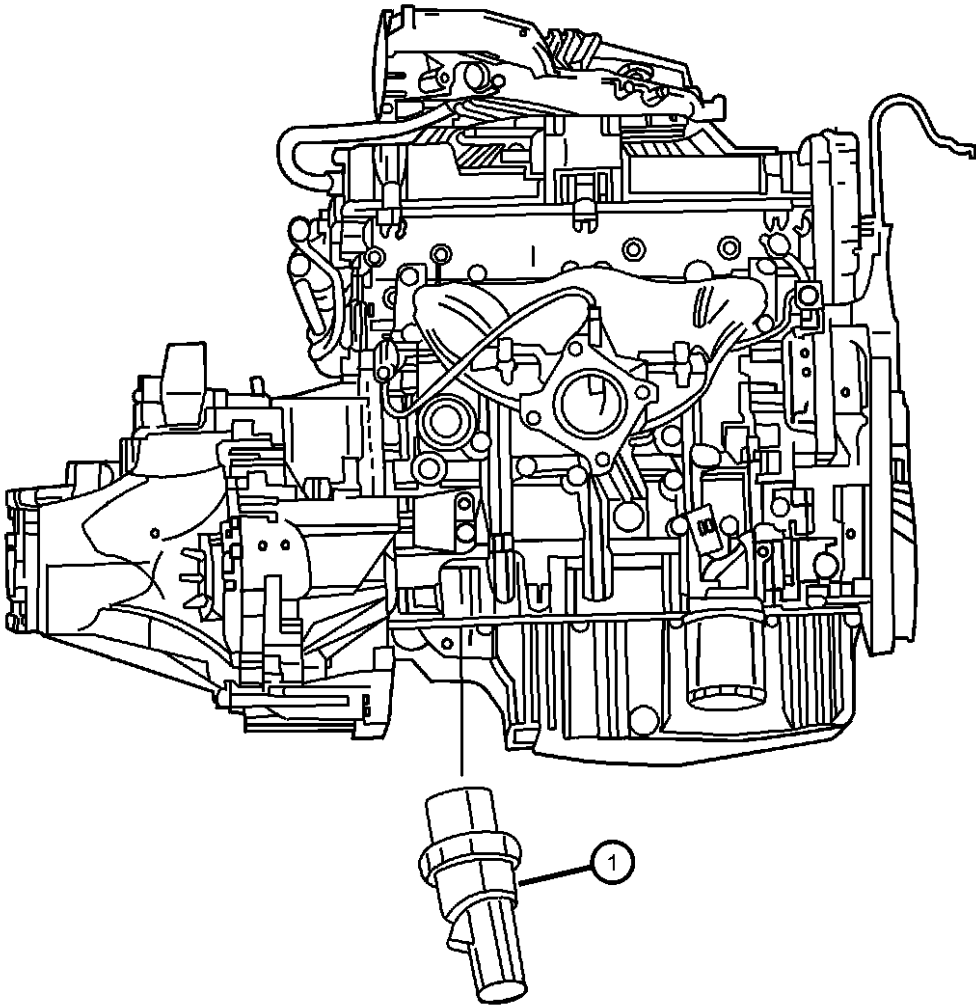

CONCORDE,INTREPID,VISION,300M,NEW YORKER,LHS (LH)			ENGINE	TRANSMISSION
SERIES	LINE	BODY		
M = LXI	D = Intrepid	41 = 4 Door Sedan	EER = ENGINE - 2.7L V6	DGX = TRANSMISSION - 4-SPEED
H = HIGHLINE	C = LHS, Concorde		DOHC 24 VALVE MPI	AUTOMATIC
P = PREMIUM	Y = 300M		EES = ENGINE - 2.7L V6 24V	
S = SPECIAL			W/ACTIVE INTAKE	
X = R/T			EGC = "Magnum" 3.5L V6	
			SOHC 24V Engine	
			EGG = ENGINE - 3.5L HIGH	
			OUTPUT V6 24V MPI	
			EGW = ENGINE - 3.2L V6	
			SOHC 24 VALVE MPI	

Switches - Body
Figure 8-815

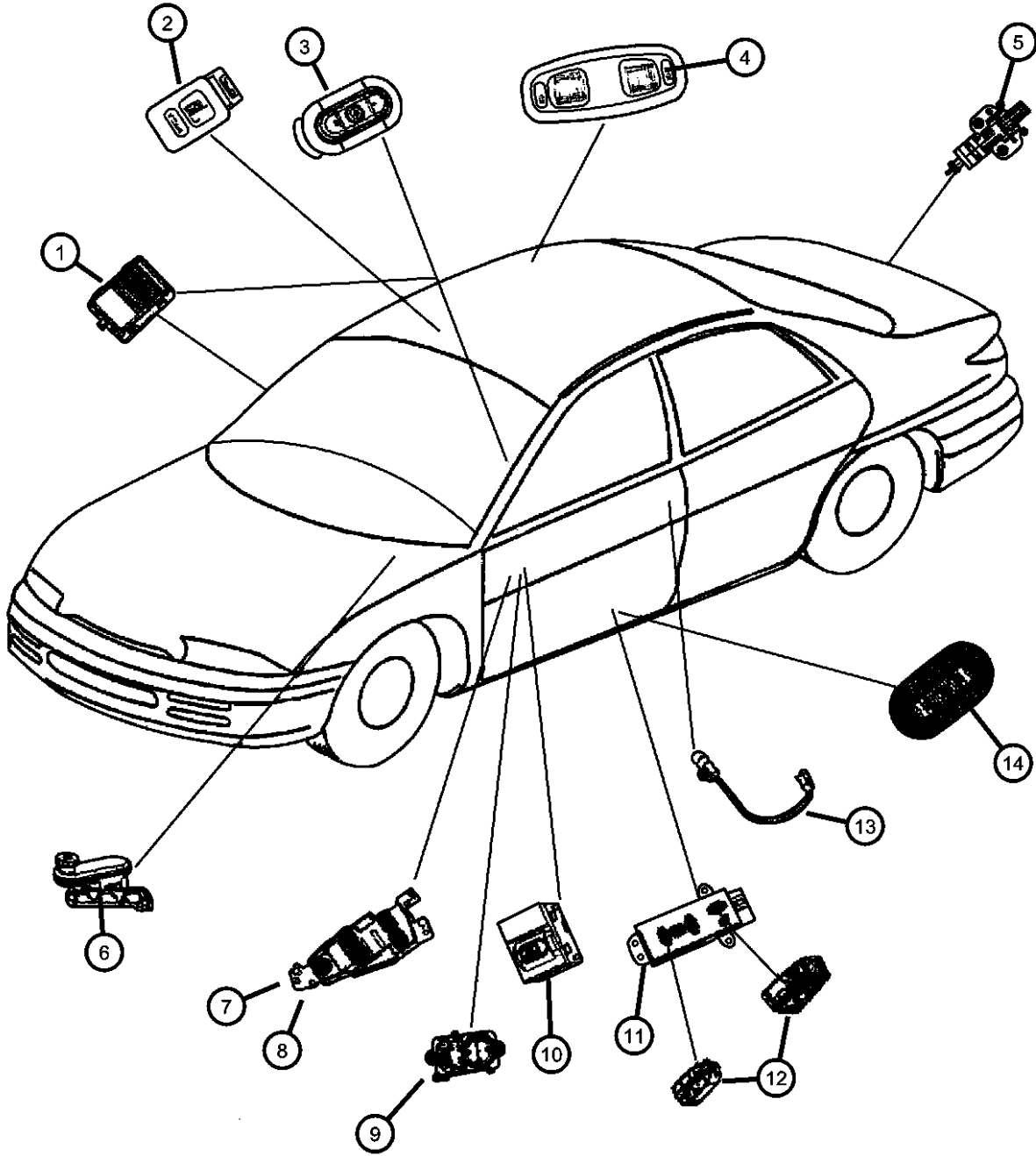

ITEM	PART NUMBER	QTY	LINE	SERIES	BODY	ENGINE	TRANS	TRIM	DESCRIPTION
------	----------------	-----	------	--------	------	--------	-------	------	-------------

EER = 2.7L V6 DOHC 24 VALVE MPI
EGW = 3.2L V6 SOHC 24 VALVE MPI
EGG = 3.5L HIGH OUTPUT V6 24V MPI

1	04760978AA	1							SWITCH, Power Window
		2							1-Gang, (Chrome), Front Door
	56007695AC	1							1-Gang, (Chrome), Rear Door
		2							1- Gang Passenger door Black
									Rear Doors Black
2	0SX161L2AA	1	Y						SWITCH, Sunroof
		1	D						
		1	C		H				
		1	C		P				
		1	C		M				
3	0RF29LAZAB	1	C		P				SWITCH, Memory Selector
		1	Y						[AZ]
	0RF29MF1AB	1	C		P				[AZ]
		1	Y						[FK]
	0RF29RK5AB	1	C		P				[FK]
		1	Y						[K9]
									[K9]
4	04607064	1	D						SWITCH, Courtesy Lamp
		1	Y						
		1	C		H				
		1	C		M				
		1	C		P				
5	04608287AB	1	D						SWITCH, Deck Lid Alarm
		1	C						
		1	Y						
6	04797655	1							SWITCH, Brake Fluid Level

CONCORDE,INTREPID,VISION,300M,NEW YORKER,LHS (LH)
SERIES LINE BODY
M = LXI D = Intrepid 41 = 4 Door Sedan
H = HIGHLINE C = LHS, Concorde
P = PREMIUM Y = 300M
S = SPECIAL
X = R/T

ENGINE TRANSMISSION
EER = ENGINE - 2.7L V6 DOHC 24 VALVE MPI
EES = ENGINE - 2.7L V6 24V W/ACTIVE INTAKE
EGC = "Magnum" 3.5L V6 SOHC 24V Engine
EGG = ENGINE - 3.5L HIGH OUTPUT V6 24V MPI
EGW = ENGINE - 3.2L V6 SOHC 24 VALVE MPI
DGX = TRANSMISSION - 4-SPEED AUTOMATIC

AR = use ase required - = Non illustrated part

2000 LH

Switches - Body
Figure 8-815

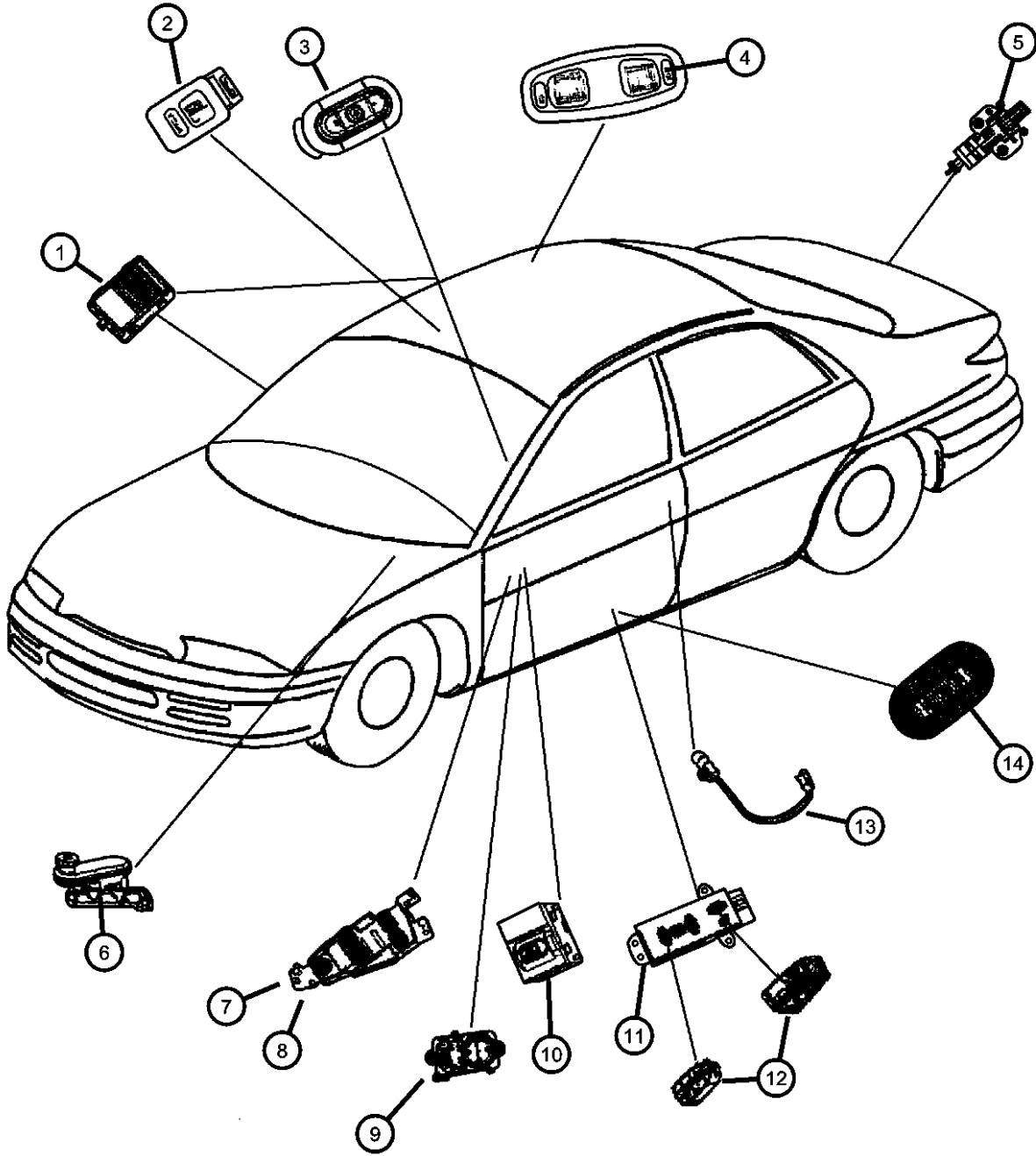

ITEM	PART NUMBER	QTY	LINE	SERIES	BODY	ENGINE	TRANS	TRIM	DESCRIPTION
7	05026004AA	1							SWITCH, Power Window
	05026010AA	1							Five Gang Black
8	04760976AA	1	C	P					SWITCH, Window
		1	Y						five gang chrome
									five gang chrome
9	04760174AF	1	C	H					SWITCH, Mirror
		1	D						
		1	C	M					
	0TA55DX9AA	1	C	P					flat black
		1	Y						flat black
	0TA55VK9AA	1	C	P					dark suede
		1	Y						dark suede
10	04760857AB	1	D						SWITCH, Door Lock
		1	C	H					Black
		1	C	M					Black
	04760977AA	1	C	P					Black
		1	C						Chrome
		1	Y						Chrome
11	04601756AB	1	C	H					SWITCH, Seat
		1	C	M					Right
		1	D						Right
		1	Y						Right
		1	C	P					Right
	04601757AB	1	C	H					Left
		1	C	M					Left
		1	D						Left
		1	Y						Left
		1	C	P					Left

CONCORDE,INTREPID,VISION,300M,NEW YORKER,LHS (LH)			ENGINE		TRANSMISSION
SERIES	LINE	BODY	EER = ENGINE - 2.7L V6		DGX = TRANSMISSION - 4-SPEED
M = LXI	D = Intrepid	41 = 4 Door Sedan	DOHC 24 VALVE MPI		AUTOMATIC
H = HIGHLINE	C = LHS, Concorde		EES = ENGINE - 2.7L V6 24V		
P = PREMIUM	Y = 300M		W/ACTIVE INTAKE		
S = SPECIAL			EGC = "Magnum" 3.5L V6		
X = R/T			SOHC 24V Engine		
			EGG = ENGINE - 3.5L HIGH		
			OUTPUT V6 24V MPI		
			EGW = ENGINE - 3.2L V6		
			SOHC 24 VALVE MPI		

Switches - Body
Figure 8-815

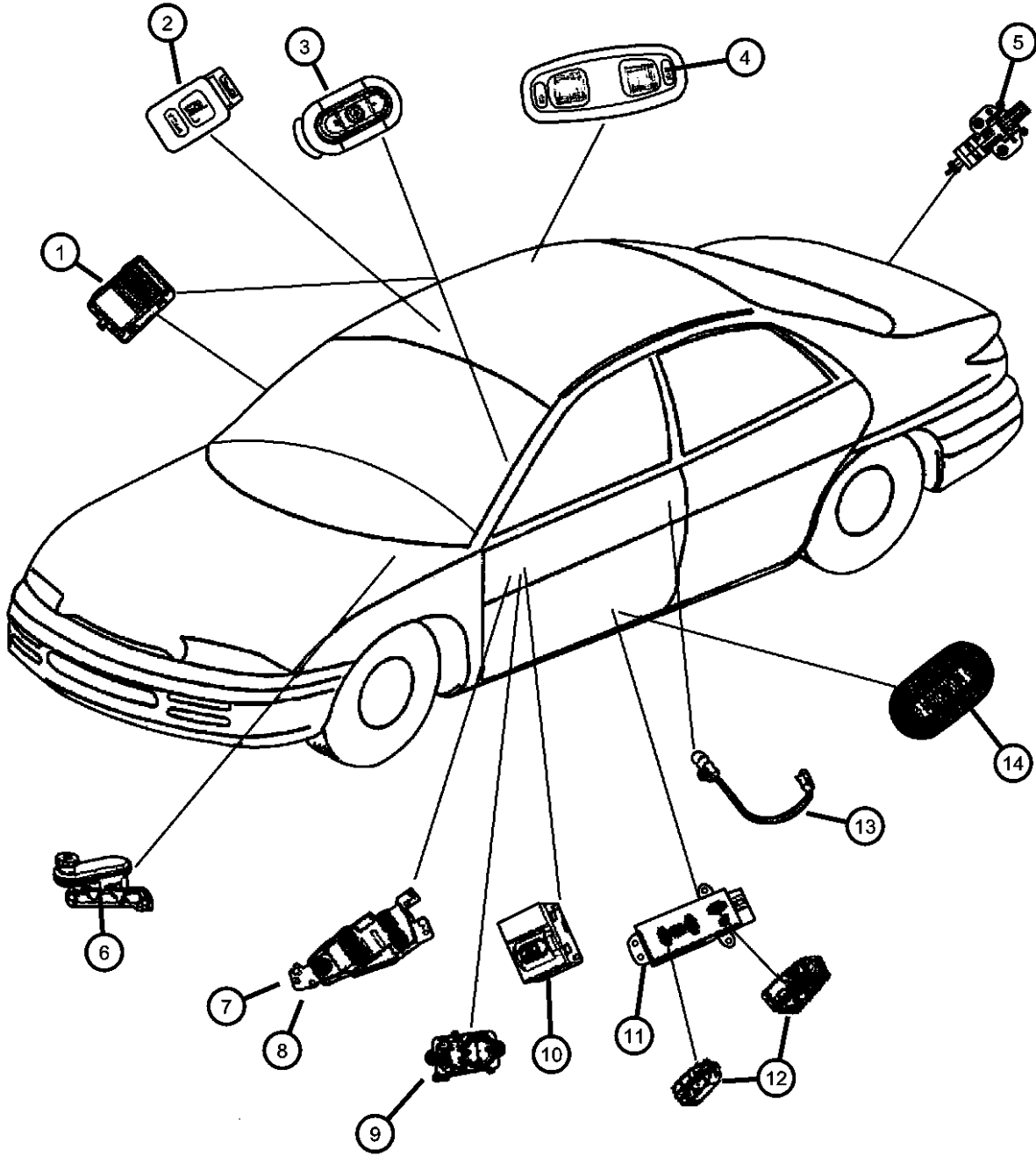

ITEM	PART NUMBER	QTY	LINE	SERIES	BODY	ENGINE	TRANS	TRIM	DESCRIPTION
12	04607042	1	C	H					KNOB, Power Seat Switch
		1	D						Right
		1	C	P					Right
		1	Y						Right
	04607043	1	C	M					Right
		1	C	H					Left
		1	Y						Left
	04607044	1	D						Left
		1	C	P					
		1	Y						
		1	C	H					recliner, Right
	04607045	1	D						recliner, Right
		1	C	P					recliner, Right
		1	Y						recliner, Right
		1	C	M					recliner, Right
		1	C	H					recliner, Left
		1	Y						recliner, Left
		1	D						recliner, Left
13	04760162AB	2							recliner, Left
									recliner, Left
14	0QP36LAZAD	2	C	P					SWITCH, Central Locking
			Y						SWITCH, Heated Seat
	0QP36MF1AD	2	C	P					[AZ]
			Y						[AZ]
	0QP36RK5AD	2	C	P					[FK]
			Y						[FK]
		2	C	P					[K9]
			Y						[K9]

CONCORDE,INTREPID,VISION,300M,NEW YORKER,LHS (LH)				ENGINE	TRANSMISSION
SERIES	LINE	BODY		EER = ENGINE - 2.7L V6	DGX = TRANSMISSION - 4-SPEED
M = LXI	D = Intrepid	41 = 4 Door Sedan		DOHC 24 VALVE MPI	AUTOMATIC
H = HIGHLINE	C = LHS, Concorde			EES = ENGINE - 2.7L V6 24V	
P = PREMIUM	Y = 300M			W/ACTIVE INTAKE	
S = SPECIAL				EGC = "Magnum" 3.5L V6	
X = R/T				SOHC 24V Engine	
				EGG = ENGINE - 3.5L HIGH	
				OUTPUT V6 24V MPI	
				EGW = ENGINE - 3.2L V6	
				SOHC 24 VALVE MPI	

Horns
Figure 8-905

ITEM	PART NUMBER	QTY	LINE	SERIES	BODY	ENGINE	TRANS	TRIM	DESCRIPTION
1	04760943AC	1							HORN AND BRACKET, Low Note
2	04760944AC	1							HORN AND BRACKET, High Note

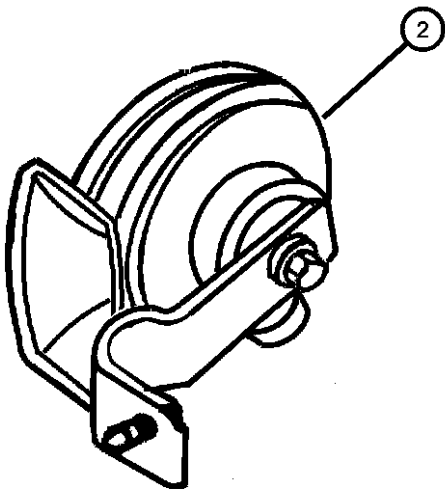
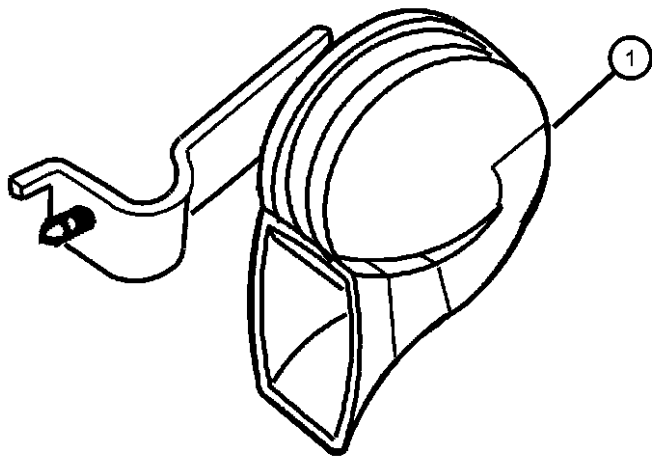

CONCORDE,INTREPID,VISION,300M,NEW YORKER,LHS (LH)			ENGINE		TRANSMISSION
SERIES	LINE	BODY			
M = LXI	D = Intrepid	41 = 4 Door Sedan	EER = ENGINE - 2.7L V6	DGX = TRANSMISSION - 4-SPEED	
H = HIGHLINE	C = LHS, Concorde		DOHC 24 VALVE MPI	AUTOMATIC	
P = PREMIUM	Y = 300M		EES = ENGINE - 2.7L V6 24V		
S = SPECIAL			W/ACTIVE INTAKE		
X = R/T			EGC = "Magnum" 3.5L V6		
			SOHC 24V Engine		
			EGG = ENGINE - 3.5L HIGH		
			OUTPUT V6 24V MPI		
			EGW = ENGINE - 3.2L V6		
			SOHC 24 VALVE MPI		

Battery Tray
Figure 8-1005

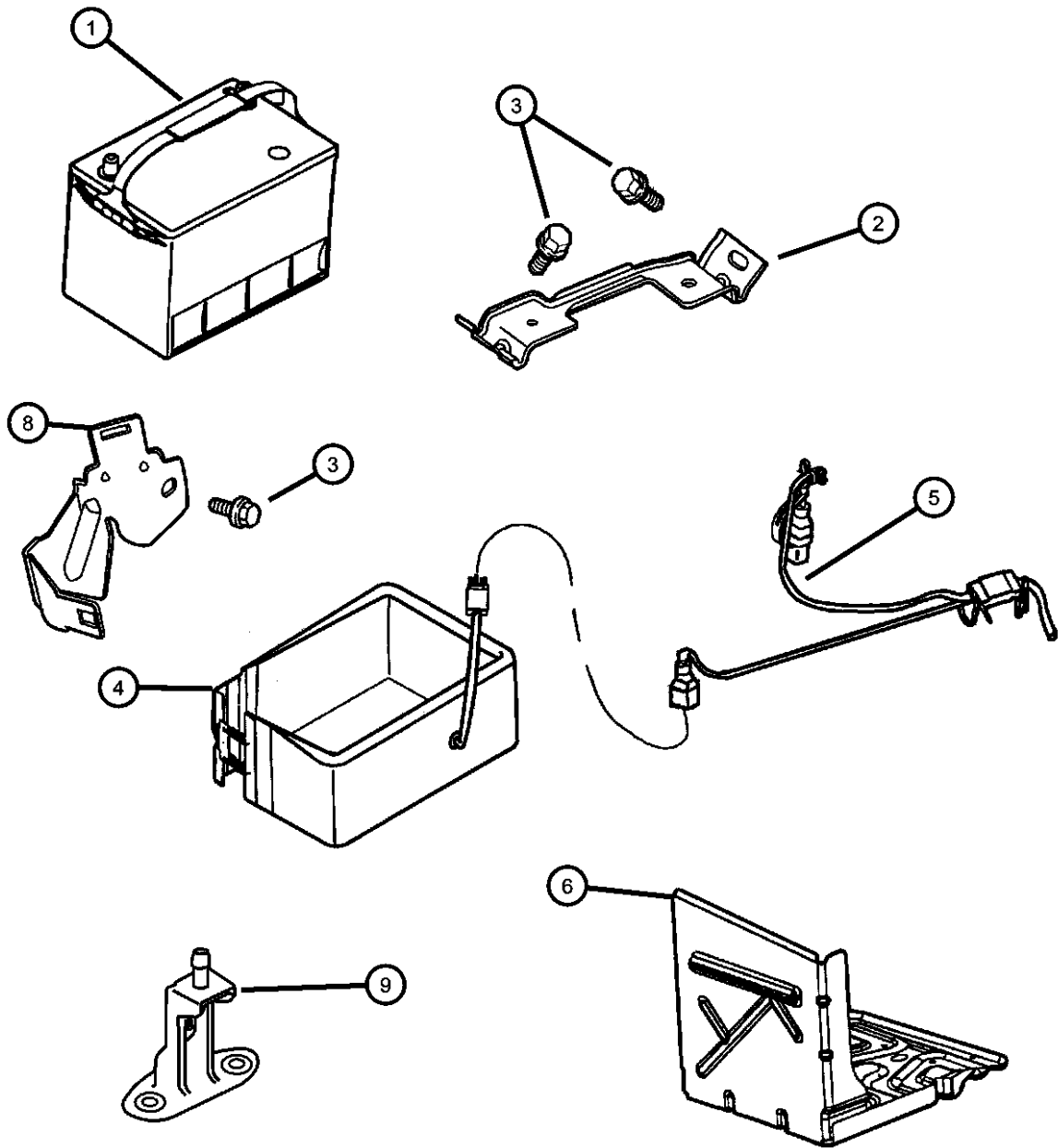

ITEM	PART NUMBER	QTY	LINE	SERIES	BODY	ENGINE	TRANS	TRIM	DESCRIPTION
EER = 2.7LV6 DOHC EGW= 3.2L V6 SOHC 24 VALVE MPI EGG= 3.5L HIGH OUTPUT V6 24V MPI NOTE: Positive battery wiring serviced in engine harness only.									
1	04760944AC	1							BATTERY, [See Mopar Battery Catalog], (NOT SERVICED)
2	04580743AB	1							BRACKET, Battery Hold Down
3	06101718	2							SCREW AND WASHER, Oval Head, M6x1x25, Battery Hold Down
4	04609098AB	1							HEATER, Battery
5	04609121AD	1							CORD, Engine Block Heater
6	04580197AF	1							TRAY, Battery
	BA034500EX								Mopar Power Pro 5
	BA034600EX								Mopar Power Pro 6
	BA078770EX								Mopar Power Pro 7
	0VU01205								Repair Battery Terminal End Top Post (Ten Per Box)
	0VU01207								Repair Battery Terminal End Side Post (Ten Per Box)
-7	06101712	3							NUT, U, M6x1, Battery Tray & Hold Down Attaching
8	04760739AB	1							BRACKET, Battery Wiring
9	04759333AB	1							BRACKET, Battery Wiring, Air Cleaner Attaching
-10	04760819AB	1							COVER, Battery, Remote Battery Post Positive
-11	04760584AB	1							INSULATOR, Battery Cable
-12									LABEL, Battery
	04780518AC	1							Negative Jumper
	04793062	1							European
-13	04760567AC	1							WIRING, Battery Negative
-14									WIRING KIT, Battery Positive
	05016667AA	1				EES			Repair Kit
	05016668AA	1				EGW			Repair Kit

CONCORDE,INTREPID,VISION,300M,NEW YORKER,LHS (LH)				
SERIES	LINE	BODY	ENGINE	TRANSMISSION
M = LXI	D = Intrepid	41 = 4 Door Sedan	EER = ENGINE - 2.7L V6 DOHC 24 VALVE MPI	DGX = TRANSMISSION - 4-SPEED AUTOMATIC
H = HIGHLINE	C = LHS, Concorde		EES = ENGINE - 2.7L V6 24V W/ACTIVE INTAKE	
P = PREMIUM	Y = 300M		EGC = "Magnum" 3.5L V6 SOHC 24V Engine	
S = SPECIAL			EGG = ENGINE - 3.5L HIGH OUTPUT V6 24V MPI	
X = R/T			EGW = ENGINE - 3.2L V6 SOHC 24 VALVE MPI	

Battery Tray
Figure 8-1005

ITEM	PART NUMBER	QTY	LINE	SERIES	BODY	ENGINE	TRANS	TRIM	DESCRIPTION
------	-------------	-----	------	--------	------	--------	-------	------	-------------

		1				EGG			Repair Kit
-15		1							TERMINAL, Eyelet, (NOT REQUIRED),

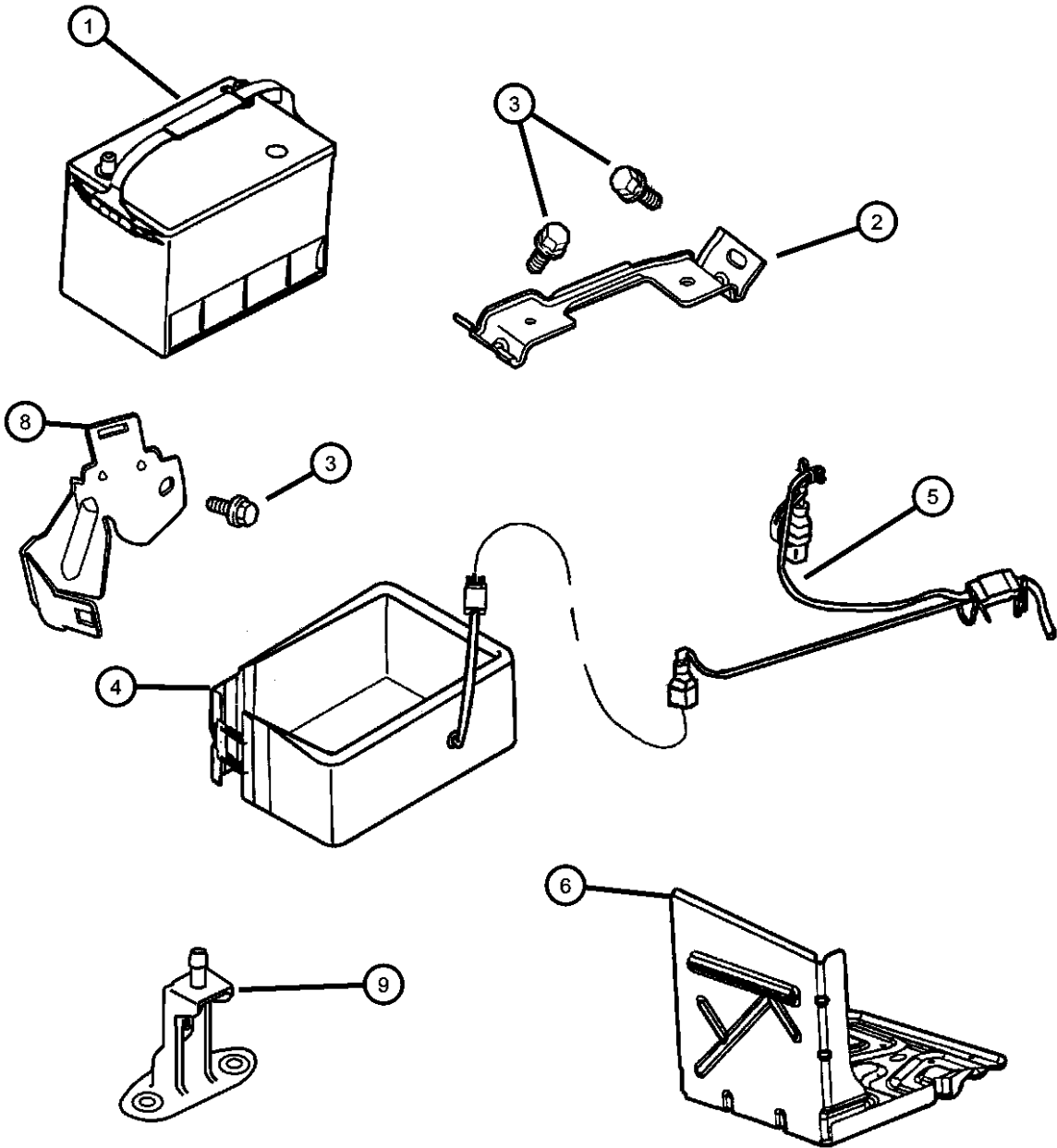

CONCORDE,INTREPID,VISION,300M,NEW YORKER,LHS (LH)								
SERIES	LINE	BODY	ENGINE			TRANSMISSION		
M = LXI	D = Intrepid	41 = 4 Door Sedan	EER = ENGINE - 2.7L V6	DOHC 24 VALVE MPI		DGX = TRANSMISSION - 4-SPEED	AUTOMATIC	
H = HIGHLINE	C = LHS, Concorde		EES = ENGINE - 2.7L V6 24V	W/ACTIVE INTAKE				
P = PREMIUM	Y = 300M		EGC = "Magnum" 3.5L V6	SOHC 24V Engine				
S = SPECIAL			EGG = ENGINE - 3.5L HIGH	OUTPUT V6 24V MPI				
X = R/T			EGW = ENGINE - 3.2L V6	SOHC 24 VALVE MPI				

AR = use ase required - = Non illustrated part

Lamps-Front
Figure 8-1105

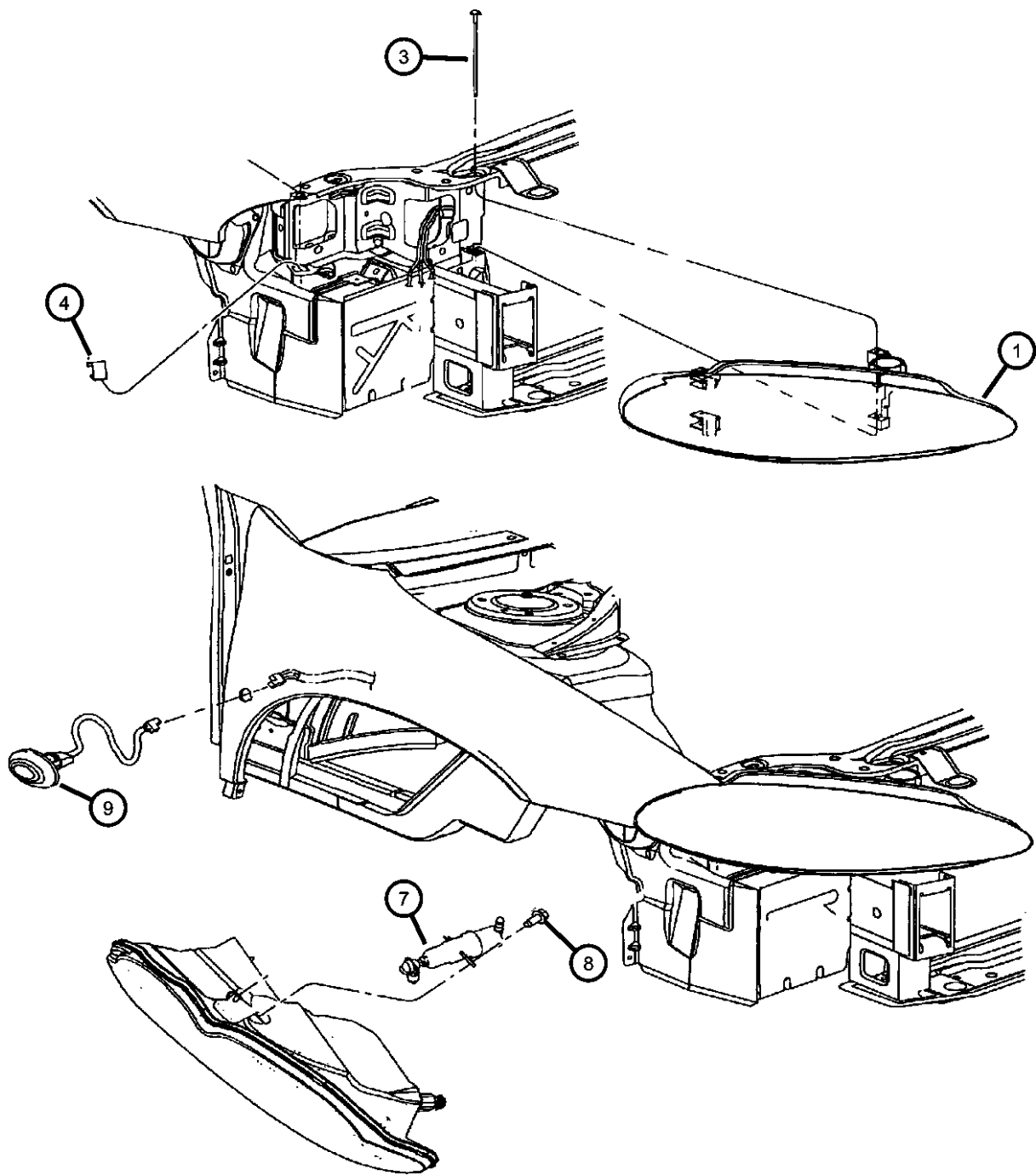

ITEM	PART NUMBER	QTY	LINE	SERIES	BODY	ENGINE	TRANS	TRIM	DESCRIPTION
------	-------------	-----	------	--------	------	--------	-------	------	-------------

CH=Concorde CP=LHS D=Intrepid Y=300M									
1									HEADLAMP
	04780002AC	1	Y						(European), Right
	04780003AC	1	Y						(European), Left
	04780004AD	1	D						Right
	04780005AD	1	D						Left
	04780010AF	1	C	H, M					Right
	04780011AF	1	C	H, M					Left
	04780012AC	1	Y						Right
	04780013AC	1	Y						Left
	04780014AB	1	C	P					Right
	04780015AB	1	C	P					Left
-2									U-CLIP, Headlamp
	05003395AA	1	C	H, M					
	05003753AA	1	Y						
		1	C	P					
3	06505760AA	4							SCREW, Large Round Washer Head
4	04630559AC	2							CLIP, Lamp
-5									COVER, Headlamp
	0QN78SW1	1	Y						Washer, Stone White, (European), Right
	0QN78VAW	1	Y						Washer, Deep Slate, (European), Right
	0QN78VLB	1	Y						Washer, Slate Blue, (European), Right
	0QN78VTE	1	Y						Washer, Champagne Pearl,(European), Right
	0QN78WEL	1	Y						Washer, Black, (European), Right
	0QN78WG2	1	Y						Washer, Light Green, (European), Right
	0QN78WS2	1	Y						Washer, Charcoal, (European), Right

CONCORDE,INTREPID,VISION,300M,NEW YORKER,LHS (LH)									
SERIES		LINE		BODY		ENGINE		TRANSMISSION	
M = LXI		D = Intrepid		41 = 4 Door Sedan		EER = ENGINE - 2.7L V6 DOHC 24 VALVE MPI		DGX = TRANSMISSION - 4-SPEED AUTOMATIC	
H = HIGHLINE		C = LHS, Concorde				EES = ENGINE - 2.7L V6 24V W/ACTIVE INTAKE			
P = PREMIUM		Y = 300M				EGC = "Magnum" 3.5L V6 SOHC 24V Engine			
S = SPECIAL						EGG = ENGINE - 3.5L HIGH OUTPUT V6 24V MPI			
X = R/T						EGW = ENGINE - 3.2L V6 SOHC 24 VALVE MPI			

Lamps-Front
Figure 8-1105

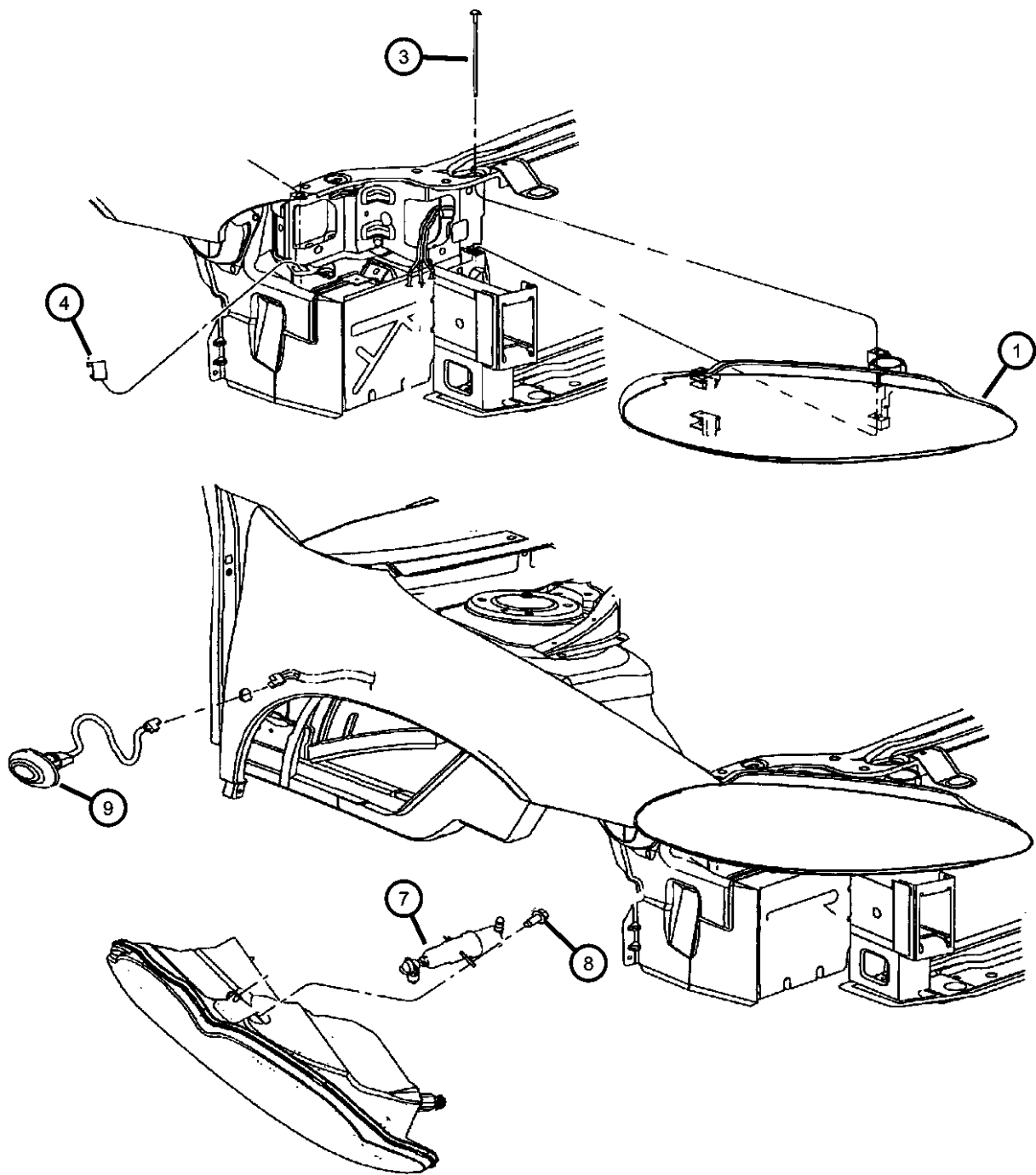

ITEM	PART NUMBER	QTY	LINE	SERIES	BODY	ENGINE	TRANS	TRIM	DESCRIPTION
	0QN78XBQ	1	Y						Washer, Blue, (European), Right
	0QN78XGR	1	Y						Washer, Emeral Green, (European), Right
	0QN78XRV	1	Y						Washer,Orange-Red, (European), Right
	0QN79SW1	1	Y						Washer, Stone White, (European), Left
	0QN79VAW	1	Y						Washer, Deep Slate, (European), Left
	0QN79VLB	1	Y						Washer, Slate Blue, (European), Left
	0QN79VTE	1	Y						Washer, Champagne Pearl, (European), Left
	0QN79WEL	1	Y						Washer, Blackl, (European), Left
	0QN79WG2	1	Y						Washer, Light Green, (European), Left
	0QN79WS2	1	Y						Washer, Charcoal, (European), Left
	0QN79XBQ	1	Y						Washer, Blue, (European), Left
	0QN79XGR	1	Y						Washer, Emeral Green, (European), Left
	0QN79XRV	1	Y						Washer, Orange-Red, (European), Left
-6	00154822	1	D						BULB, 3157 NAKTurn Signal
7									NOZZLE, Washer, Headlamp
	04805072AC	1							(European), Right
	04805073AC	1							(European), Left
8	04805073AC	1							SCREW, (NOT SERVICED),
9	04676565	2	Y						LAMP, Front Fender
-10	04805071AB	1	Y						HOSE, Washer, Headlamp
-11									BULB, Headlamp
	00154846AA	1	C		H, M				High Beam
		1	Y						High Beam
		1	C		P				High Beam
		1	D						High Beam
	L0009005	1	Y						High Beam, Export

CONCORDE,INTREPID,VISION,300M,NEW YORKER,LHS (LH)

SERIES	LINE	BODY
M = LXI	D = Intrepid	41 = 4 Door Sedan
H = HIGHLINE	C = LHS, Concorde	
P = PREMIUM	Y = 300M	
S = SPECIAL		
X = R/T		

ENGINE	TRANSMISSION
EER = ENGINE - 2.7L V6 DOHC 24 VALVE MPI	DGX = TRANSMISSION - 4-SPEED AUTOMATIC
EES = ENGINE - 2.7L V6 24V W/ACTIVE INTAKE	
EGC = "Magnum" 3.5L V6 SOHC 24V Engine	
EGG = ENGINE - 3.5L HIGH OUTPUT V6 24V MPI	
EGW = ENGINE - 3.2L V6 SOHC 24 VALVE MPI	

AR = use ase required - = Non illustrated part

2000 LH

Lamps-Front
Figure 8-1105

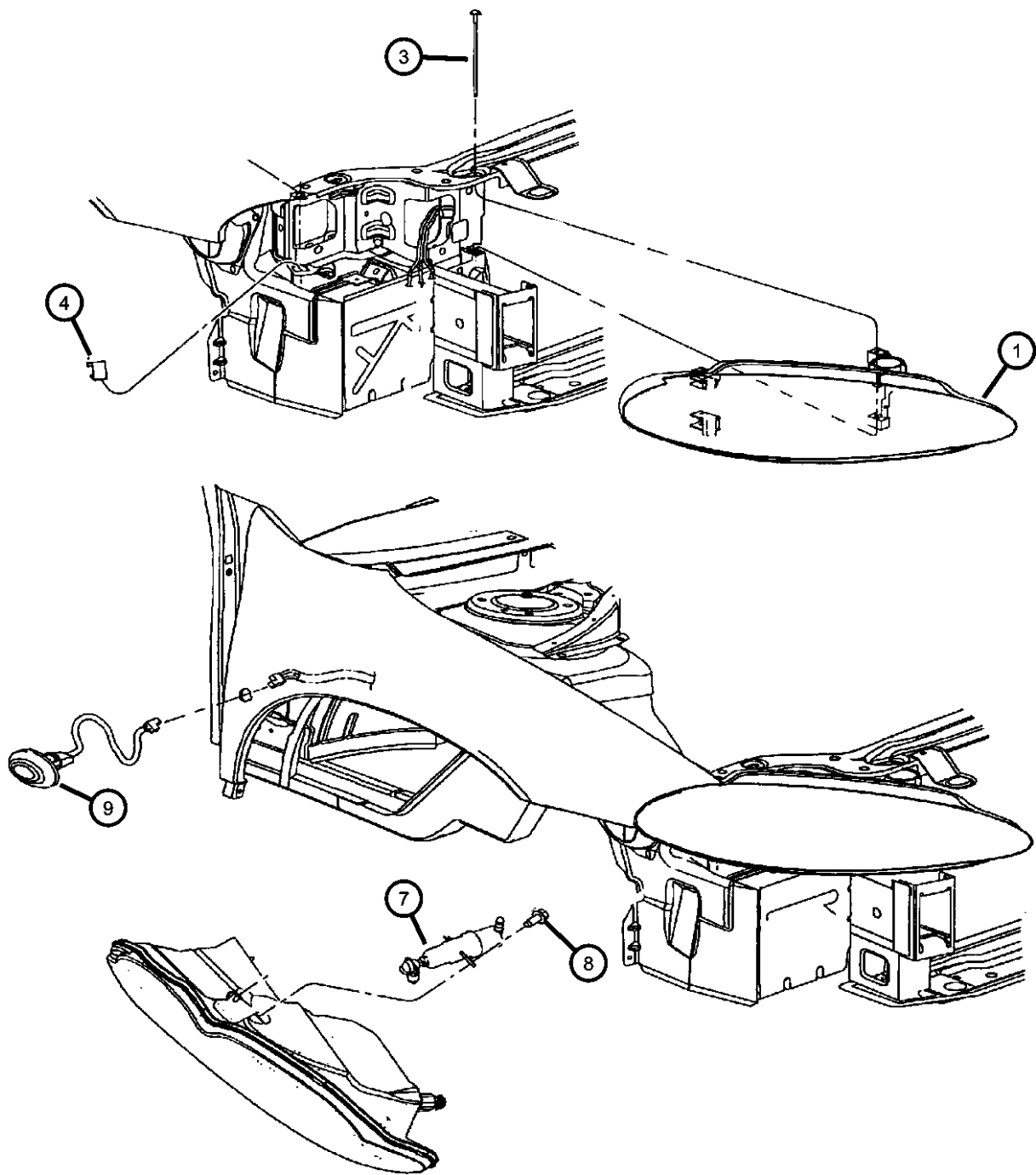

ITEM	PART NUMBER	QTY	LINE	SERIES	BODY	ENGINE	TRANS	TRIM	DESCRIPTION
-12	L0009006	1	Y						Trade # 9006, Low Beam, Export BULB, Headlamp, 9006XS
	00154870AA	1	C	H, M					Low Beam
		1	Y						Low Beam
		1	D						Low Beam
-13	05003596AA	1	Y						RETAINER, Headlamp Bulb
		1	C	H, M					Right
		1	C	P					Right
-14	04805573AA	1	D						SOCKET, Lamp, Turn signal
-15	04399900	1	C	P					SOCKET, Park, Turn, and Side Lamp
-16									LAMP, Fog
	04574826AB	1	Y						Right
	04574827AB	1	Y						Left
	04574836	1	D	P					Right
	04574837	1	D	P					Left
	04805046AC	2	C	P					
-17	L00H335W	1	D	P					BULB, Fog Lamp, H-3 35 Watt
-18	L0009040	2	C	P					BULB, Fog Lamp, 50 Watt
-19	04728646	2	Y						BULB PACKAGE, 55 WattFog Lamp
-20	04805395AA	2	C	P					BRACKET, Fog Lamp
-21									LAMP, Side Marker
	04805038AB	1	C	P					Right
	04805039AB	1	C	P					Left
-22	04805039AB	1							VENT, Headlamp, (NOT REQUIRED)
-23									LAMP, Front Combination
	04805138AB	1	Y						Right
	04805139AB	1	Y						Left
	04805140AB	1	Y						w/Headlamp Washers, Right, Export

CONCORDE,INTREPID,VISION,300M,NEW YORKER,LHS (LH)					ENGINE	TRANSMISSION
SERIES	LINE	BODY			EER = ENGINE - 2.7L V6 DOHC 24 VALVE MPI	DGX = TRANSMISSION - 4-SPEED AUTOMATIC
M = LXI	D = Intrepid	41 = 4 Door Sedan			EES = ENGINE - 2.7L V6 24V W/ACTIVE INTAKE	
H = HIGHLINE	C = LHS, Concorde				EGC = "Magnum" 3.5L V6 SOHC 24V Engine	
P = PREMIUM	Y = 300M				EGG = ENGINE - 3.5L HIGH OUTPUT V6 24V MPI	
S = SPECIAL					EGW = ENGINE - 3.2L V6 SOHC 24 VALVE MPI	
X = R/T						

Lamps-Front
Figure 8-1105

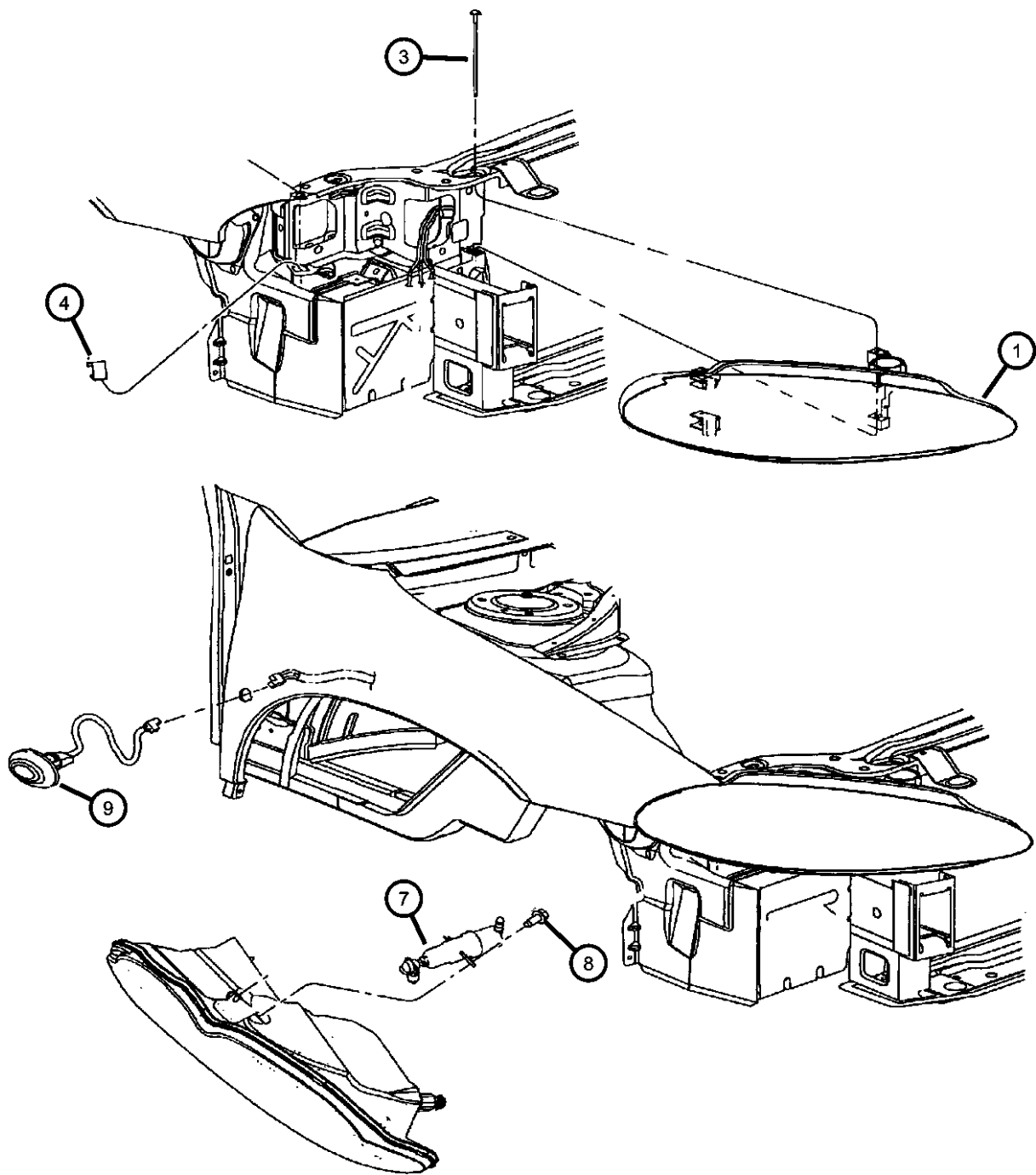

ITEM	PART NUMBER	QTY	LINE	SERIES	BODY	ENGINE	TRANS	TRIM	DESCRIPTION
	04805141AB	1	Y						w/Headlamp Washers, Left, Export
	04805268AA	1	C	H					Right
		1	C	M					Right
	04805269AA	1	C	H					Left
		1	C	M					Left
-24	04676801	2	Y						GASKET, Side Marker Lamp
-25	00153620	2	Y						BULB, 8/4, Side repeater, (European)
-26	04759379AA	1	Y						WIRING, Headlamp
-27	05014121AA	1	Y						MOTOR, Headlamp Leveling, (European)
-28									WELT, Headlamp
	05014909AA	1	C	H, M					
		1	C	P					
-29									WIRING, Fog Lamp
	04760632	1	C	P					
	04760721	1	Y						

CONCORDE,INTREPID,VISION,300M,NEW YORKER,LHS (LH)				
SERIES	LINE	BODY	ENGINE	TRANSMISSION
M = LXI	D = Intrepid	41 = 4 Door Sedan	EER = ENGINE - 2.7L V6	DGX = TRANSMISSION - 4-SPEED
H = HIGHLINE	C = LHS, Concorde		DOHC 24 VALVE MPI	AUTOMATIC
P = PREMIUM	Y = 300M		EES = ENGINE - 2.7L V6 24V	
S = SPECIAL			W/ACTIVE INTAKE	
X = R/T			EGC = "Magnum" 3.5L V6	
			SOHC 24V Engine	
			EGG = ENGINE - 3.5L HIGH	
			OUTPUT V6 24V MPI	
			EGW = ENGINE - 3.2L V6	
			SOHC 24 VALVE MPI	

AR = use ase required - = Non illustrated part

Lamps-Rear
Figure 8-1107

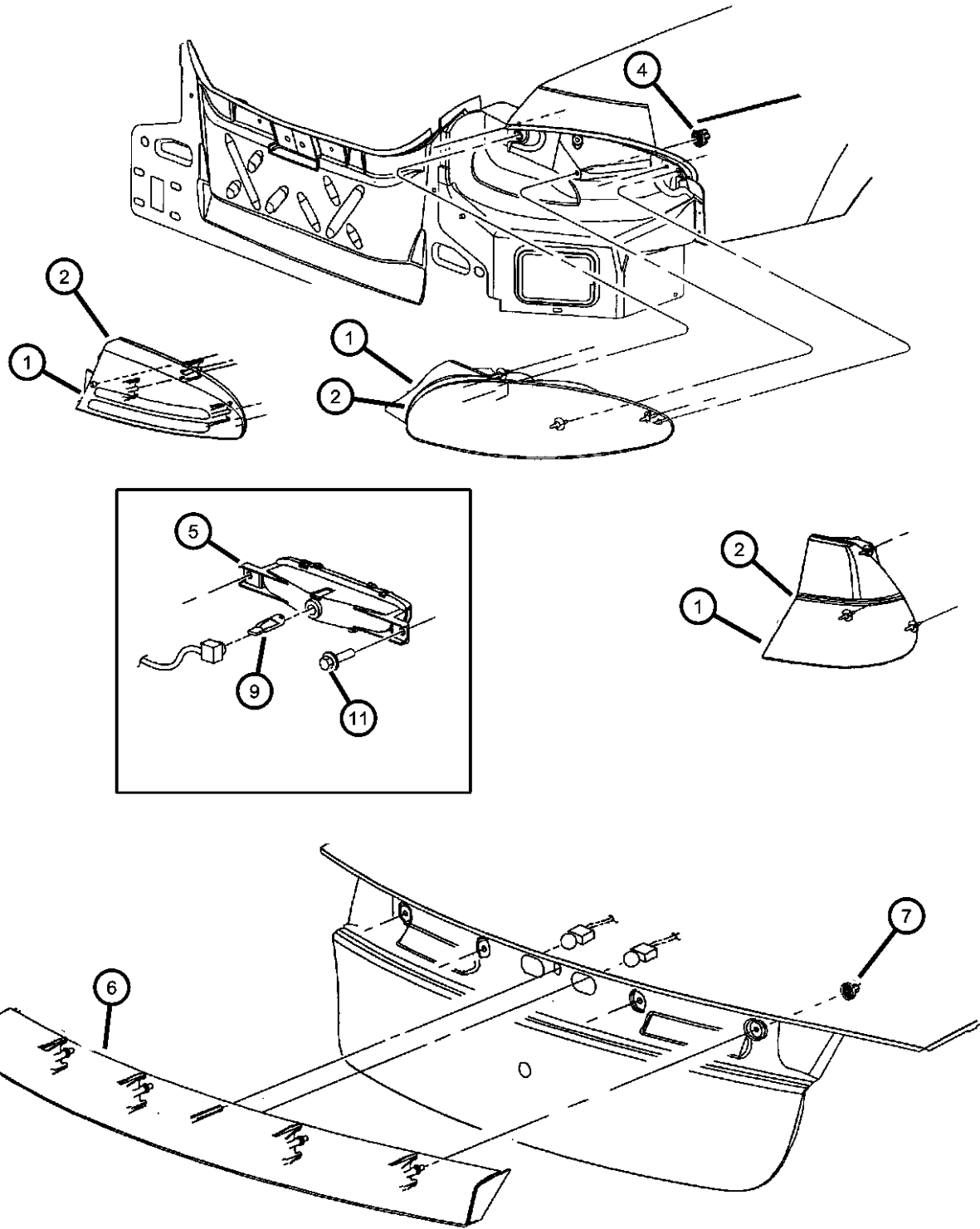

ITEM	PART NUMBER	QTY	LINE	SERIES	BODY	ENGINE	TRANS	TRIM	DESCRIPTION
1									LAMP, Tail Stop Turn
	04574960AH	1	D						Right
	04574961AH	1	D						Left
	04780050AH	1	Y						Right
	04780051AH	1	Y						Left
	04780052AI	1	Y						w/Rear Fog Lamps, Right
	04780053AI	1	Y						w/Rear Fog Lamps, Left
	04780058AG	1	C	P					Right
	04780059AG	1	C	P					Left
2									LAMP, Tail Stop Backup
	04780062AG	1	C	H, M					Right
	04780063AG	1	C	H, M					Left
-3									LAMP, BackUp
	04574900	1	C	P					Right
	04574901	1	C	P					Left
4	34202385	6							NUT, Wing, M6x1
5									LAMP, High Mounted Stop
	04780179AC	1	C						
	04805121AC	1	Y						
6	04574615	1	D						LAMP, Deck Lid
7	06502589	4	D						NUT, Wing, M6Deck Lid, Applique
-8	05303251	1	C						SOCKET, High Mounted Stop Lamp
9	00154883AA	1	Y						BULB, 921Deck Lid Lamp
-10	L0000912	2	D						BULB, 912Deck Lid Lamp
11	06101777	AR							SCREW, Hex Flange Head Tapping, M6x1.00x20.00, Chmsl Attaching
-12	06101712	2	Y						NUT, U, M6x1, Chmsl Attaching
-13									LAMP, License Plate
	04574904	1	D						
		1	Y						
		1	C	P					

CONCORDE,INTREPID,VISION,300M,NEW YORKER,LHS (LH)			ENGINE			TRANSMISSION		
SERIES	LINE	BODY						
M = LXI	D = Intrepid	41 = 4 Door Sedan	EER = ENGINE - 2.7L V6			DOHC 24 VALVE MPI		
H = HIGHLINE	C = LHS, Concorde		EES = ENGINE - 2.7L V6 24V			W/ACTIVE INTAKE		
P = PREMIUM	Y = 300M		EGC = "Magnum" 3.5L V6			SOHC 24V Engine		
S = SPECIAL			EGG = ENGINE - 3.5L HIGH			OUTPUT V6 24V MPI		
X = R/T			EGW = ENGINE - 3.2L V6			SOHC 24 VALVE MPI		

Lamps-Rear
Figure 8-1107

ITEM	PART NUMBER	QTY	LINE	SERIES	BODY	ENGINE	TRANS	TRIM	DESCRIPTION
------	----------------	-----	------	--------	------	--------	-------	------	-------------

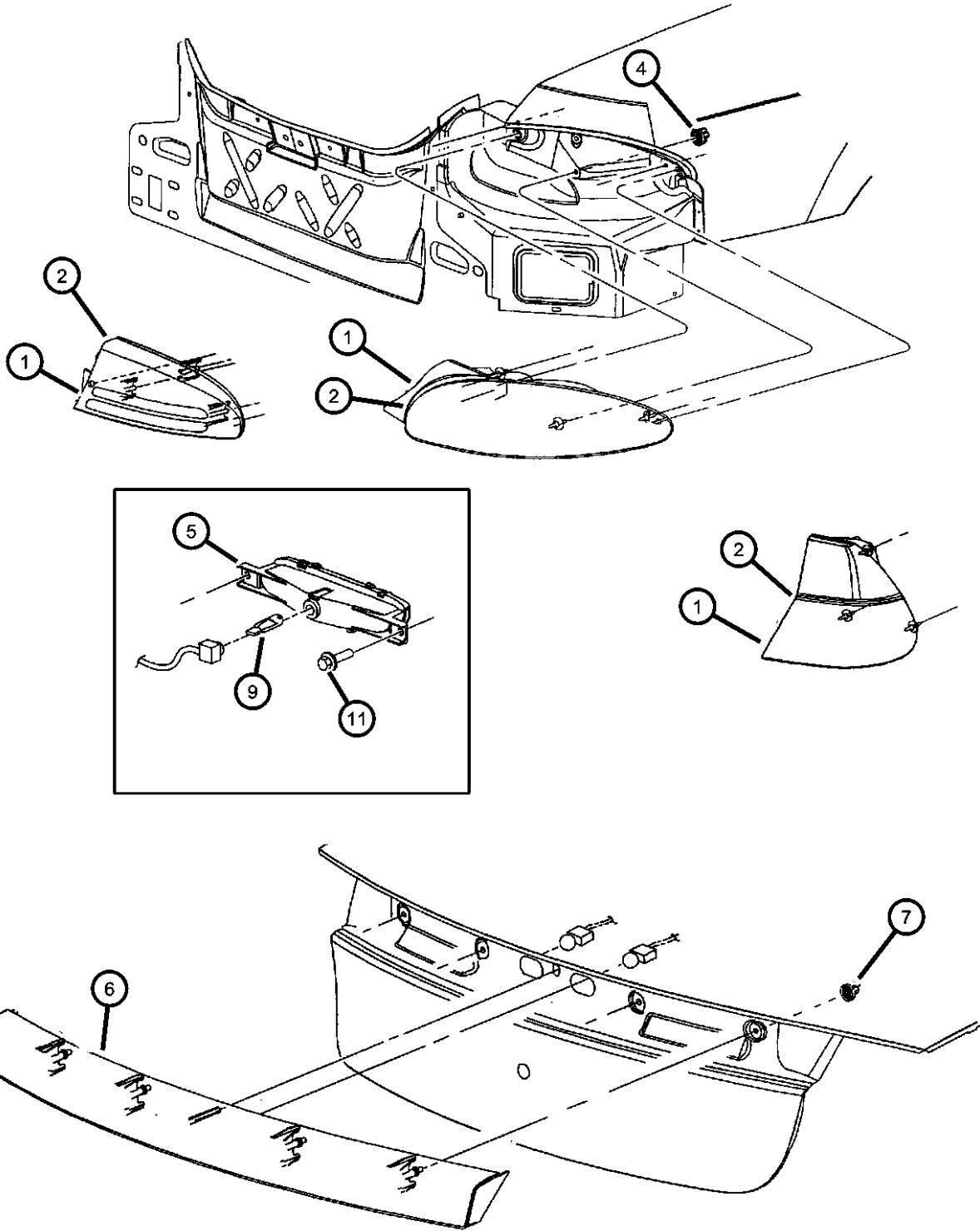

-14	L0000168	2	C	P					BULB, 168 Side Marker Lamp
-15	04760148	1	C	H					Side Marker Lamp LAMP, Trunk

CONCORDE,INTREPID,VISION,300M,NEW YORKER,LHS (LH)			ENGINE			TRANSMISSION		
SERIES	LINE	BODY						
M = LXI	D = Intrepid	41 = 4 Door Sedan	EER = ENGINE - 2.7L V6			DGX = TRANSMISSION - 4-SPEED		
H = HIGHLINE	C = LHS, Concorde		DOHC 24 VALVE MPI			AUTOMATIC		
P = PREMIUM	Y = 300M		EES = ENGINE - 2.7L V6 24V					
S = SPECIAL			W/ACTIVE INTAKE					
X = R/T			EGC = "Magnum" 3.5L V6					
			SOHC 24V Engine					
			EGG = ENGINE - 3.5L HIGH					
			OUTPUT V6 24V MPI					
			EGW = ENGINE - 3.2L V6					
			SOHC 24 VALVE MPI					

Lamps-Cargo, Dome and Courtesy
Figure 8-1110

ITEM	PART NUMBER	QTY	LINE	SERIES	BODY	ENGINE	TRANS	TRIM	DESCRIPTION
1									LAMP, Door
	04760186	1	C	P					Right
		1	Y						Right
		1	D						Right
		1	C	M					Right
	04760187	1	C	P					Left
		1	Y						Left
		1	C	H					Left
		1	D						Left
		1	C	M					Left
2	L0000906	1							BULB, 906Trunk Lamp
3									LAMP, Courtesy
	0HR76TL2	1	D						Right
	0HR77TL2	1	D						Left
4									HANDLE
	0QB26TL2AB	1	D						Grab-Rear, w/Courtesy Lamp, Lt. Neutral, Right
		1	Y						Grab-Rear, w/Courtesy Lamp, Lt. Neutral, Right
		1	C	H					Grab-Rear, w/Courtesy Lamp, Lt. Neutral, Right
		1	C	P					Grab-Rear, w/Courtesy Lamp, Lt. Neutral, Right
		1	C	M					Grab-Rear, w/Courtesy Lamp, Lt. Neutral, Right
	0QB27TL2AB	1	D						Grab-Rear, w/Courtesy Lamp, Lt. Neutral, Left
		1	Y						Grab-Rear, w/Courtesy Lamp, Lt. Neutral, Left
		1	C	H					Grab-Rear, w/Courtesy Lamp, Lt. Neutral, Left
		1	C	P					Grab-Rear, w/Courtesy Lamp, Lt. Neutral, Left
		1	C	M					Grab-Rear, w/Courtesy Lamp, Lt. Neutral, Left
5	04728529	1	D						LENS, W/Grab Handle
-6									SWITCH, Courtesy Lamp

CONCORDE,INTREPID,VISION,300M,NEW YORKER,LHS (LH)
SERIES LINE BODY
M = LXI D = Intrepid 41 = 4 Door Sedan
H = HIGHLINE C = LHS, Concorde
P = PREMIUM Y = 300M
S = SPECIAL
X = R/T

ENGINE TRANSMISSION
EER = ENGINE - 2.7L V6 DGX = TRANSMISSION - 4-SPEED
DOHC 24 VALVE MPI AUTOMATIC
EES = ENGINE - 2.7L V6 24V
W/ACTIVE INTAKE
EGC = "Magnum" 3.5L V6
SOHC 24V Engine
EGG = ENGINE - 3.5L HIGH
OUTPUT V6 24V MPI
EGW = ENGINE - 3.2L V6
SOHC 24 VALVE MPI

AR = use ase required - = Non illustrated part

2000 LH

Lamps-Cargo, Dome and Courtesy
Figure 8-1110

ITEM	PART NUMBER	QTY	LINE	SERIES	BODY	ENGINE	TRANS	TRIM	DESCRIPTION
------	-------------	-----	------	--------	------	--------	-------	------	-------------

7	04607064	1	D						LAMP, Reading
		1	Y						
		1	C	H					
		1	C	M					
		1	C	P					
	0PB83TL2AB	1	C	H					Front Overhead, Black
		1	C	M					
		1	D						
		1	Y						
8	04760148	1							LAMP, Trunk, Lens
9	04760148	1							WIRING, Reference, (NOT REQUIRED)
10	06016270AB	1							CLIP, Wiring, Offset, Square Insert
-11	04565022	1							SWITCH AND LAMP, Glove Box
-12									WIRING, Overhead Console
	04760644	1	D						
		1	Y						
		1	C	H					
		1	C	M					

CONCORDE,INTREPID,VISION,300M,NEW YORKER,LHS (LH)			ENGINE		TRANSMISSION
SERIES	LINE	BODY			
M = LXI	D = Intrepid	41 = 4 Door Sedan	EER = ENGINE - 2.7L V6		DGX = TRANSMISSION - 4-SPEED
H = HIGHLINE	C = LHS, Concorde		DOHC 24 VALVE MPI		AUTOMATIC
P = PREMIUM	Y = 300M		EES = ENGINE - 2.7L V6 24V		
S = SPECIAL			W/ACTIVE INTAKE		
X = R/T			EGC = "Magnum" 3.5L V6		
			SOHC 24V Engine		
			EGG = ENGINE - 3.5L HIGH		
			OUTPUT V6 24V MPI		
			EGW = ENGINE - 3.2L V6		
			SOHC 24 VALVE MPI		

Bulbs
Figure 8-1115

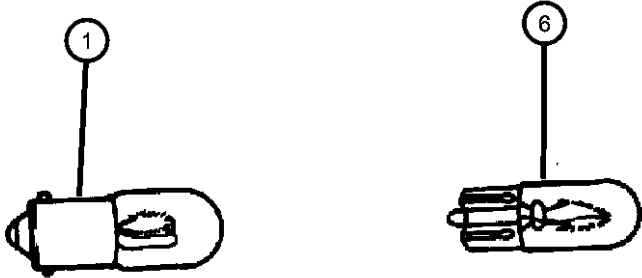

ITEM	PART NUMBER	QTY	LINE	SERIES	BODY	ENGINE	TRANS	TRIM	DESCRIPTION
1									BULB, Headlamp
	00154846AA	1	C	H, M					High Beam
		1	Y						High Beam
		1	C	P					High Beam
		1	D						High Beam
	L0009005	1	Y						High Beam, Export
	L0009006	1	C	P					Low Beam
		1	Y						Low Beam, Export
-2									BULB, Headlamp, 9006XS
	00154870AA	1	Y						Low Beam
		1	D						Low Beam
		1	C	H, M					Low Beam
-3	00154869AA	2	C	P					BULB, Fog Lamp, 50 Watt
-4	00154866AA	1	D	P					BULB, Fog Lamp, H-3 35 Watt
-5	04728646	2	Y						BULB PACKAGE, 55 WattFog Lamp
6									BULB AND SOCKET, Heater and A/C Control
	05011273AA	4	D						w/Automatic Temp. Control
		4	Y						w/Automatic Temp. Control
		4	C	P					w/Automatic Temp. Control
		4	C	H, M					w/Automatic Temp. Control
	05013815AA	3	D						w/Manual A/C
		3	C, Y						w/Manual A/C
-7		3							BULB, Auxiliary A/C Blower Switch, ENW1-EW33112, (NOT SERVICED),
-8									BULB AND SOCKET
	04897949AA	1	C	P					Analog Clock
		1	Y						Analog Clock
-9									BULB, 3157 NAK
	00154822	1	D						Turn Signal And Side Marker Lamp
	L003157NAK	1	C	P					Turn Signal And Side Marker Lamp

CONCORDE,INTREPID,VISION,300M,NEW YORKER,LHS (LH)									
SERIES	LINE	BODY			ENGINE		TRANSMISSION		
M = LXI	D = Intrepid	41 = 4 Door Sedan			EER = ENGINE - 2.7L V6		DGX = TRANSMISSION - 4-SPEED		
H = HIGHLINE	C = LHS, Concorde				DOHC 24 VALVE MPI		AUTOMATIC		
P = PREMIUM	Y = 300M				EES = ENGINE - 2.7L V6 24V				
S = SPECIAL					W/ACTIVE INTAKE				
X = R/T					EGC = "Magnum" 3.5L V6				
					SOHC 24V Engine				
					EGG = ENGINE - 3.5L HIGH				
					OUTPUT V6 24V MPI				
					EGW = ENGINE - 3.2L V6				
					SOHC 24 VALVE MPI				

Bulbs
Figure 8-1115

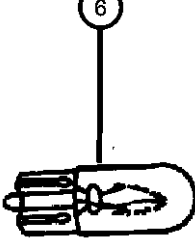
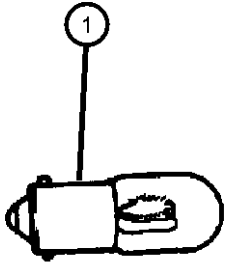

ITEM	PART NUMBER	QTY	LINE	SERIES	BODY	ENGINE	TRANS	TRIM	DESCRIPTION
-10	L0000912	2	D						BULB, 912Chmsl, Lamp
-11	00153625	2	Y						BULB, W10/5License Plate Lamp, Export
-12									BULB, 168
	L0000168	1	C	H					License Plate Lamp
		1	D						License Plate Lamp
		1	C	P					License Plate Lamp
		1	Y						License Plate Lamp
		2	C	H					Side Marker
		1	C	M					License Plate Lamp
		2	C	M					Side Marker
-13	L0000906	1							BULB, 906Trunk Lamp
-14									BULB, 161
	L0000161	1	C						Ash Receiver
		1	D, Y						Ash Receiver
-15									BULB, 192
	L0000192	1	D						Reading Lamp
		1	C	P					Reading Lamp
		1	Y						Reading Lamp
		1	C	H					Reading Lamp
		2	C	M					Reading Lamp
-16									BULB, 194
	L0000194	1	C	H					Glove Box
		1	C	M					Glove Box
-17	00153620	2	Y						BULB, 8/4Front Fender Side Repeater, Export
-18									BULB AND SOCKET
	04897949AA	1	C	P					Analog Clock
		1	Y						Analog Clock
-19	L000921E	1	Y						BULB, 921CHMSL
-20									BULB, Sunvisor
	06501966	1	D						

CONCORDE,INTREPID,VISION,300M,NEW YORKER,LHS (LH)					ENGINE	TRANSMISSION
SERIES	LINE	BODY			EER = ENGINE - 2.7L V6 DOHC 24 VALVE MPI	DGX = TRANSMISSION - 4-SPEED AUTOMATIC
M = LXI	D = Intrepid	41 = 4 Door Sedan			EES = ENGINE - 2.7L V6 24V W/ACTIVE INTAKE	
H = HIGHLINE	C = LHS, Concorde				EGC = "Magnum" 3.5L V6 SOHC 24V Engine	
P = PREMIUM	Y = 300M				EGG = ENGINE - 3.5L HIGH OUTPUT V6 24V MPI	
S = SPECIAL					EGW = ENGINE - 3.2L V6 SOHC 24 VALVE MPI	
X = R/T						

Bulbs
Figure 8-1115

ITEM	PART NUMBER	QTY	LINE	SERIES	BODY	ENGINE	TRANS	TRIM	DESCRIPTION
------	----------------	-----	------	--------	------	--------	-------	------	-------------

1	C	H
1	C	M
1	Y	
1	C	P

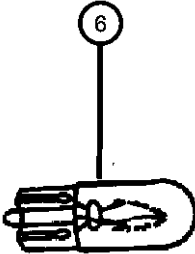
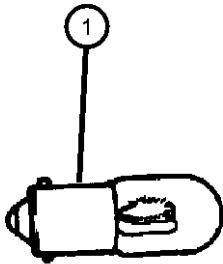

CONCORDE,INTREPID,VISION,300M,NEW YORKER,LHS (LH)			ENGINE	TRANSMISSION
SERIES	LINE	BODY		
M = LXI	D = Intrepid	41 = 4 Door Sedan	EER = ENGINE - 2.7L V6	DGX = TRANSMISSION - 4-SPEED
H = HIGHLINE	C = LHS, Concorde		DOHC 24 VALVE MPI	AUTOMATIC
P = PREMIUM	Y = 300M		EES = ENGINE - 2.7L V6 24V	
S = SPECIAL			W/ACTIVE INTAKE	
X = R/T			EGC = "Magnum" 3.5L V6	
			SOHC 24V Engine	
			EGG = ENGINE - 3.5L HIGH	
			OUTPUT V6 24V MPI	
			EGW = ENGINE - 3.2L V6	
			SOHC 24 VALVE MPI	

Wiring-Engine and Related Parts
Figure 8-1205

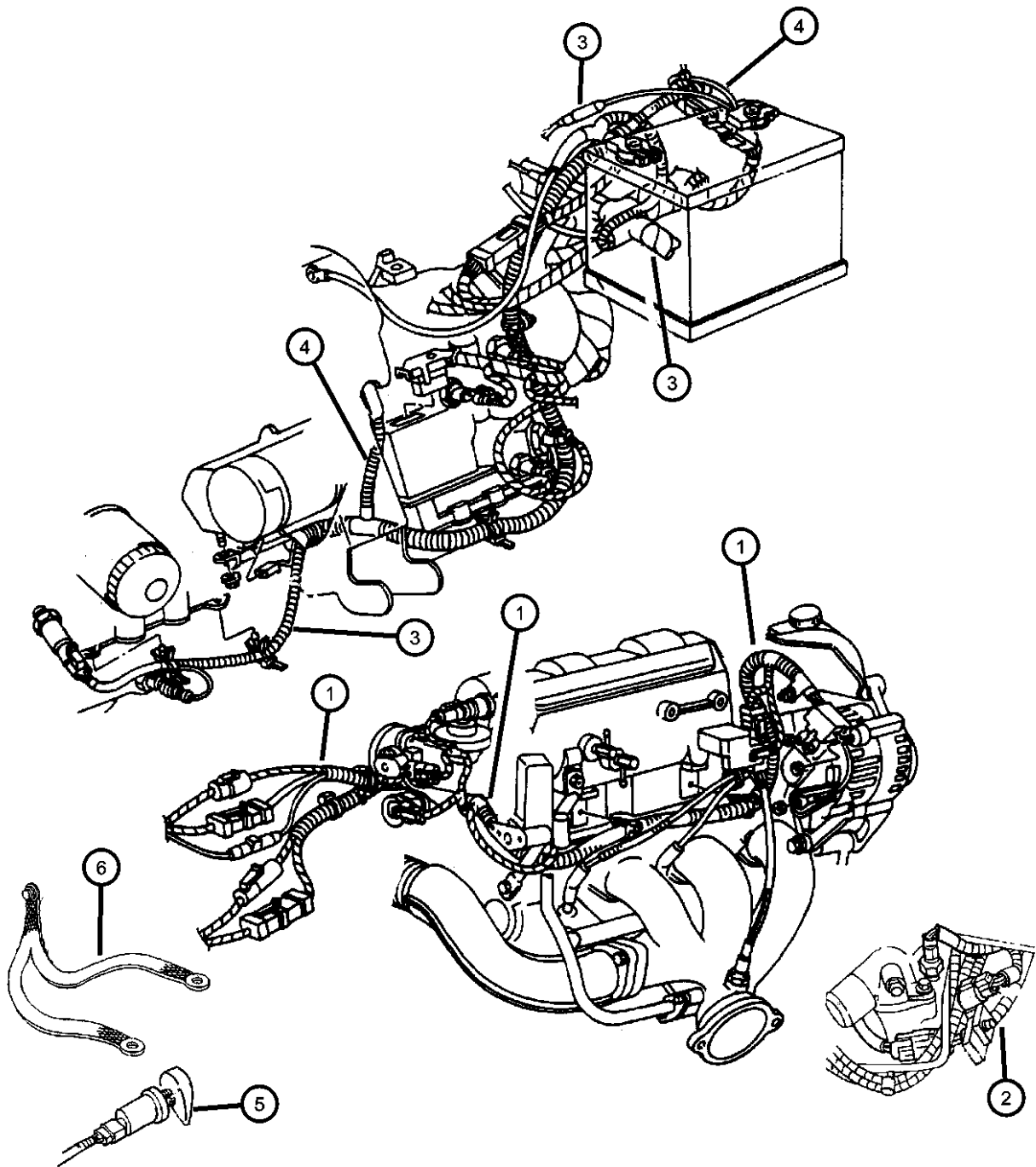

ITEM	PART NUMBER	QTY	LINE	SERIES	BODY	ENGINE	TRANS	TRIM	DESCRIPTION
------	-------------	-----	------	--------	------	--------	-------	------	-------------

EER = 2.7L V6 DOHC 24 VALVE MPI
EGW= 3.2L V6 SOHC 24 VALVE MPI
EGG=3.5L HIGH OUTPUT V6 24V MPI
DGX=TRANSMISSION - 4-SPEED AUTOMATIC

1									WIRING, Engine
	04759666AC	1				EGW			
		1				EGG			
	04760555AF	1				EER			
		1				EES			
2									WIRING, Knock Sensor Jumper
	04759419AB	1				EER			
		1				EES			
3		1							WIRING, H/Lamp To Dash (SEE ILLUS. 1305), (NOT REQUIRED)
4	04760567AC	1							WIRING, Battery Negative, w/Nuts and Bolts
5									SWITCH, Oil Pressure
	04608303	1				EER			
		1				EGW			
		1				EGG			
6									STRAP, Ground
	04760831AC	1				EGW			Engine
		1				EGG			Engine
	04760832AC	1				EER			Engine
		1				EES			Engine
-7	04759893AA	1				EER, EES			WIRING, Starter
-8									WIRING, Transmission
	04759990AA	1				EGG, EGW	DGX		
		1				EER, EES	DGX		
-9	04609121AD	1							CORD, Engine Block Heater
-10	04609325	1							HEATER, Engine Block
-11									CAPACITOR, Ignition
	04609133AA	2				EER			

CONCORDE,INTREPID,VISION,300M,NEW YORKER,LHS (LH)
SERIES LINE BODY
M = LXI D = Intrepid 41 = 4 Door Sedan
H = HIGHLINE C = LHS, Concorde
P = PREMIUM Y = 300M
S = SPECIAL
X = R/T

ENGINE TRANSMISSION
EER = ENGINE - 2.7L V6 DOHC 24 VALVE MPI
EES = ENGINE - 2.7L V6 24V W/ACTIVE INTAKE
EGC = "Magnum" 3.5L V6 SOHC 24V Engine
EGG = ENGINE - 3.5L HIGH OUTPUT V6 24V MPI
EGW = ENGINE - 3.2L V6 SOHC 24 VALVE MPI
DGX = TRANSMISSION - 4-SPEED AUTOMATIC

Wiring-Engine and Related Parts
Figure 8-1205

ITEM	PART NUMBER	QTY	LINE	SERIES	BODY	ENGINE	TRANS	TRIM	DESCRIPTION
------	-------------	-----	------	--------	------	--------	-------	------	-------------

2						EGW			
2						EGG			

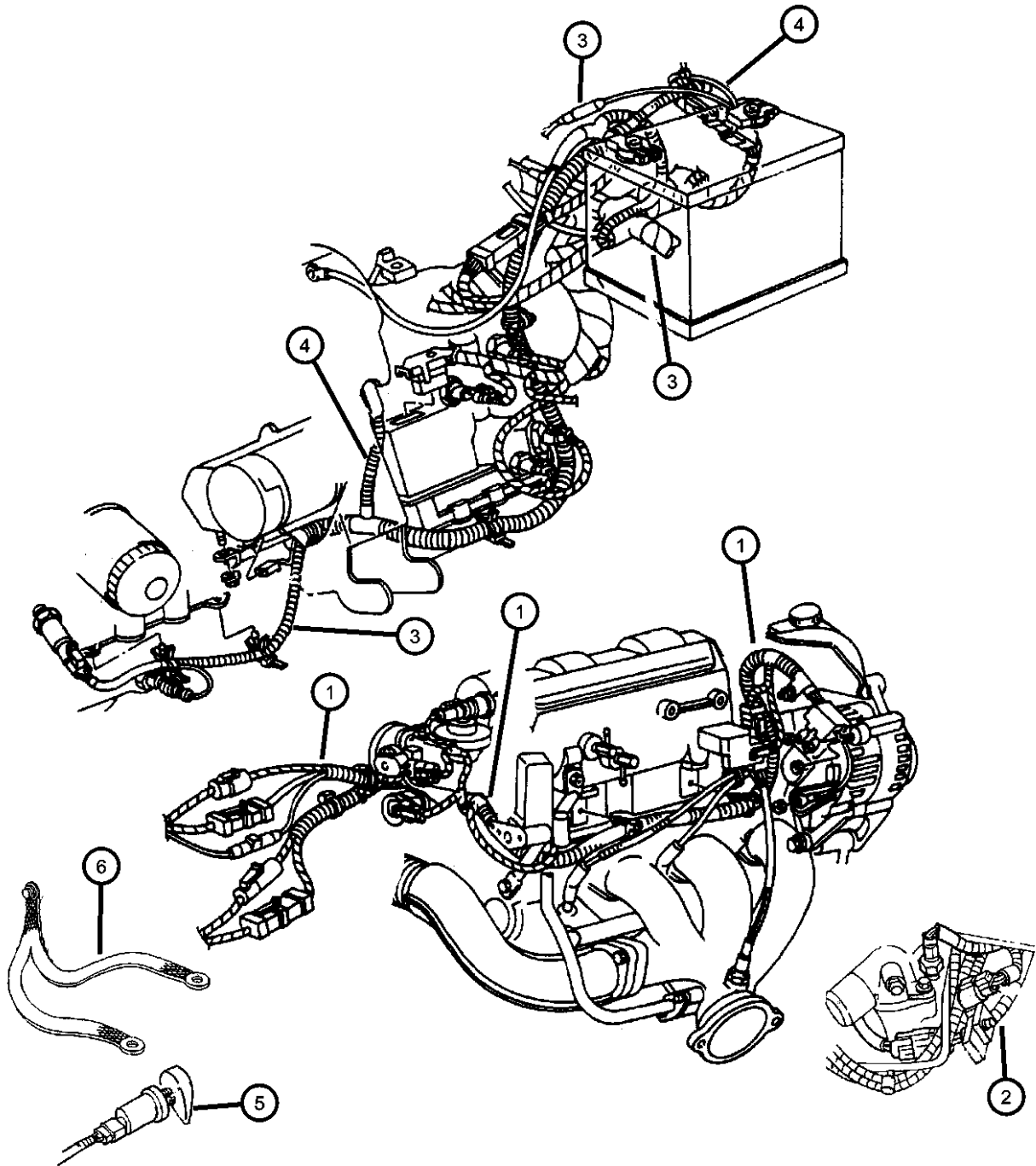

CONCORDE,INTREPID,VISION,300M,NEW YORKER,LHS (LH)							
SERIES	LINE	BODY		ENGINE		TRANSMISSION	
M = LXI	D = Intrepid	41 = 4 Door Sedan		EER = ENGINE - 2.7L V6		DGX = TRANSMISSION - 4-SPEED	
H = HIGHLINE	C = LHS, Concorde			DOHC 24 VALVE MPI		AUTOMATIC	
P = PREMIUM	Y = 300M			EES = ENGINE - 2.7L V6 24V			
S = SPECIAL				W/ACTIVE INTAKE			
X = R/T				EGC = "Magnum" 3.5L V6			
				SOHC 24V Engine			
				EGG = ENGINE - 3.5L HIGH			
				OUTPUT V6 24V MPI			
				EGW = ENGINE - 3.2L V6			
				SOHC 24 VALVE MPI			

Wiring-Headlamp to Dash
Figure 8-1305

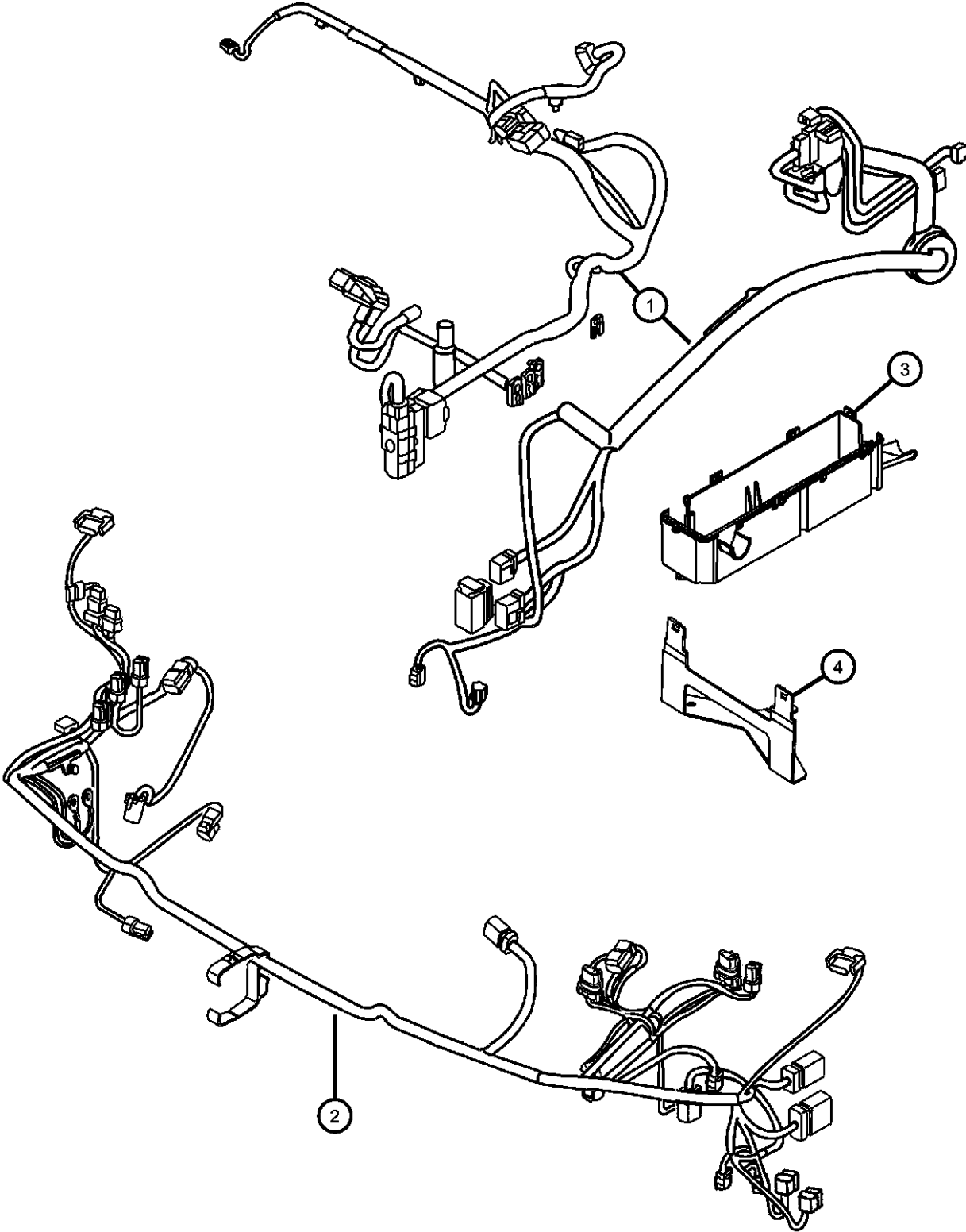

ITEM	PART NUMBER	QTY	LINE	SERIES	BODY	ENGINE	TRANS	TRIM	DESCRIPTION
1	WIRING, Headlamp to Dash								
	04759750AA	1	D, Y						[BRG,BR3,BR4,BR5] Up to 12/4/99
		1	C	H, M					[BR3,BRG] Up to 12/4/99
	04759750AC	1							[BR3,BR4,BR5] After 12/4/99
	04759751AA	1	D, Y						[BRE,BRW]
		1	C	H, M					[BRE]
	04759752AA	1	C	P					
2	04759753AB	1	Y						[ABB,BRE]
	04759754AB	1	Y						BRG,BR3,BR4,ABB]
	WIRING, Front End Lighting								
	04759649AA	1	C	H, M					w/o Headlamp Washer
		1	Y						w/o Headlamp Washer
	04759647AA	1	D						With Fog Lamp
	04759648AA	1	D						Up to 08/19/99, Without Fog Lamp
3	04759648AC	1	D						After 08/19/99
	04759661AA	1	C	P					
	04759663AB	1							w/Headlamp Washer, Export
	COVER, Power Distribution Center								
	04760135AB	1							Lower
	04760134AC	1							Upper
	04760691	1							BRACKET, Power Distribution Center
-5	06102075AA	2							FUSE CARTRIDGE, 20 Amp
-6	06102076AA	2							FUSE CARTRIDGE, 30 Amp
-7	06102077AA	2							FUSE CARTRIDGE, 40 Amp
-8	06102078AA	2							FUSE CARTRIDGE, 50 Amp
-9	05066164AA	1							HARNESS, Radiator Fan with Relays

CONCORDE,INTREPID,VISION,300M,NEW YORKER,LHS (LH)									
SERIES	LINE		BODY		ENGINE		TRANSMISSION		
M = LXI	D = Intrepid		41 = 4 Door Sedan		EER = ENGINE - 2.7L V6		DGX = TRANSMISSION - 4-SPEED		
H = HIGHLINE	C = LHS, Concorde				DOHC 24 VALVE MPI		AUTOMATIC		
P = PREMIUM	Y = 300M				EES = ENGINE - 2.7L V6 24V				
S = SPECIAL					W/ACTIVE INTAKE				
X = R/T					EGC = "Magnum" 3.5L V6				
					SOHC 24V Engine				
					EGG = ENGINE - 3.5L HIGH				
					OUTPUT V6 24V MPI				
					EGW = ENGINE - 3.2L V6				
					SOHC 24 VALVE MPI				

AR = use ase required - = Non illustrated part

Wiring-Instrument Panel
Figure 8-1405

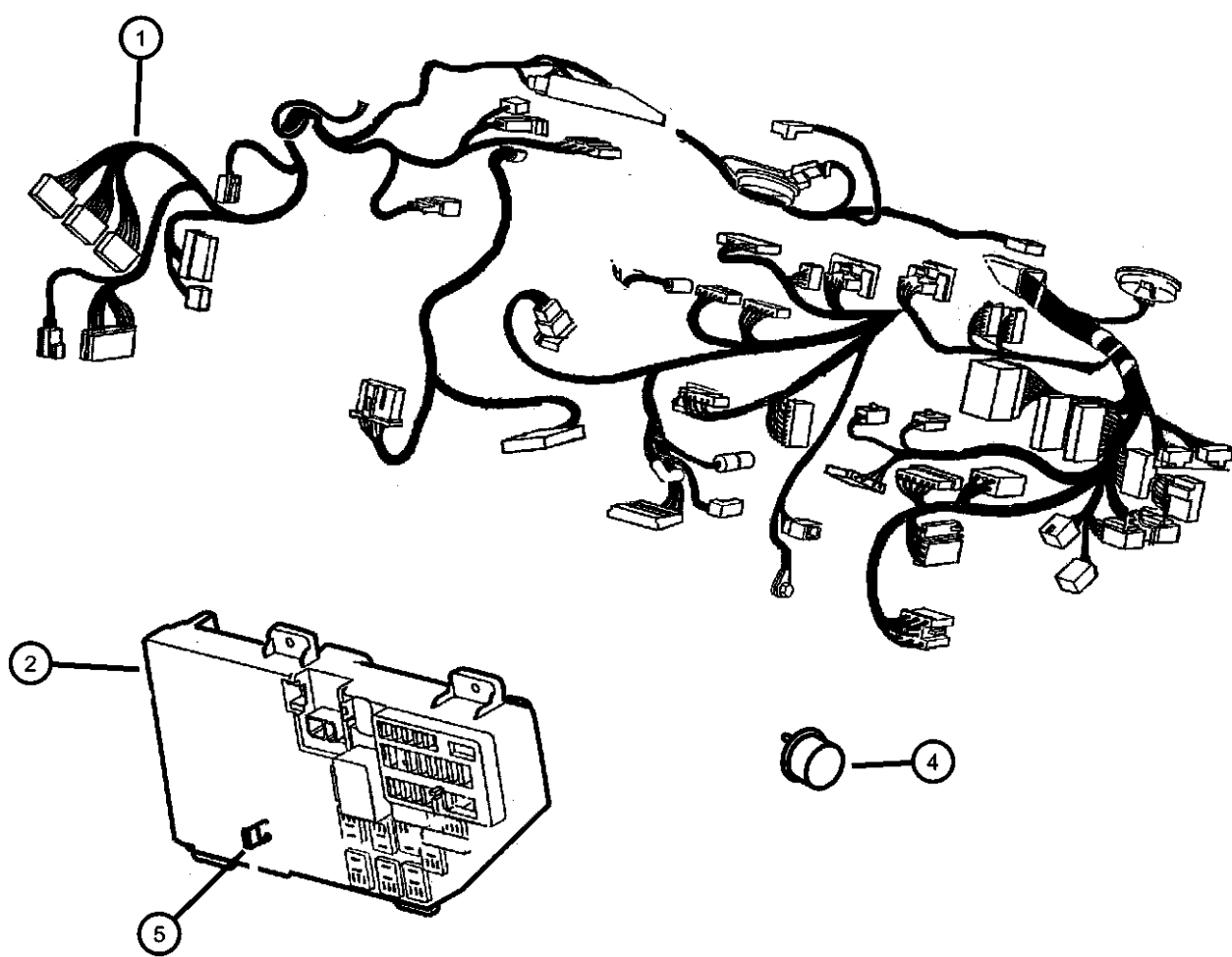
	ITEM	PART NUMBER	QTY	LINE	SERIES	BODY	ENGINE	TRANS	TRIM	DESCRIPTION
	1									WIRING, Instrument Panel
		04759882AA	1	D						w/Automatic Temp. Control, AM/FM Cassette
		04759883AA	1	Y						Export
		04759884AA	1	Y						w/Manual A/C
		04759885AA	1	Y						w/Security Alarm
			1	C	P					
		04759886AA	1	Y						w/Automatic Temp. Control
		04759887AA	1	C	H, M					w/Automatic Temp. Control
		04759889AA	1	C	H, M					w/Manual A/C
		04759890AA	1	D						w/Automatic Temp. Control
		04759891AA	1	D						w/Manual A/C
		04759892AA	1	D						w/Manual A/C, AM/FM Cassette
	2	04760228AB	1							JUNCTION BLOCK, Instrument Panel
	-3	04760228AB	1							BRACKET, Instrument Panel Wiring, (NOT REQUIRED)
	4	04760060	1							FLASHER, Hazard (Combination)
	5	06101486	2							FUSE, Mini, 10 AMP, RedAirbag Module
	-6	06102075AA	2							FUSE CARTRIDGE, 20 Amp
	-7	06102076AA	2							FUSE CARTRIDGE, 30 Amp
	-8	06102077AA	2							FUSE CARTRIDGE, 40 Amp
	-9	06102078AA	2							FUSE CARTRIDGE, 50 Amp

CONCORDE,INTREPID,VISION,300M,NEW YORKER,LHS (LH)					ENGINE	TRANSMISSION
SERIES	LINE	BODY				
M = LXI	D = Intrepid	41 = 4 Door Sedan			EER = ENGINE - 2.7L V6 DOHC 24 VALVE MPI	DGX = TRANSMISSION - 4-SPEED AUTOMATIC
H = HIGHLINE	C = LHS, Concorde				EES = ENGINE - 2.7L V6 24V W/ACTIVE INTAKE	
P = PREMIUM	Y = 300M				EGC = "Magnum" 3.5L V6 SOHC 24V Engine	
S = SPECIAL					EGG = ENGINE - 3.5L HIGH OUTPUT V6 24V MPI	
X = R/T					EGW = ENGINE - 3.2L V6 SOHC 24 VALVE MPI	

AR = use ase required - = Non illustrated part

Wiring-Body and Accessory
Figure 8-1505

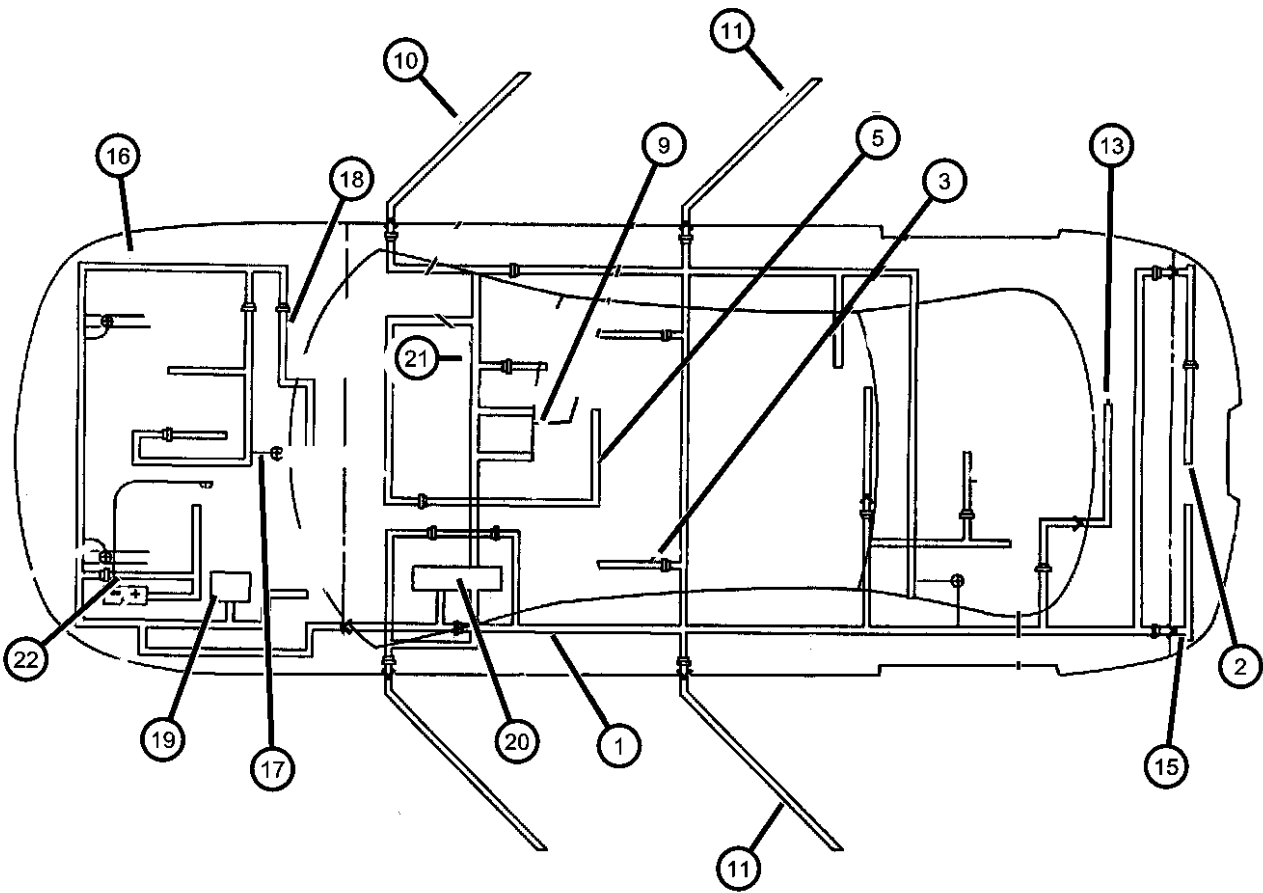

ITEM	PART NUMBER	QTY	LINE	SERIES	BODY	ENGINE	TRANS	TRIM	DESCRIPTION
D=Dodge CM=Chrysler Concorde LXI CH=Chrysler Concorde CP=Chrysler LHS Y=Chrysler 300									
1									WIRING, Body Left
	04759681AD	1	D	H					w/o ABS, Power Seats, w/Four Speakers,
	04759682AD	1	D	H					w/ABS, Four Speakers
	04759683AD	1	D	H					w/o ABS, w/ Eight or Nine Speakers
	04759684AD	1	D	H					w/ABS, Eight or Nine Speakers
	04759686AD	1	C	H, M					w/o ABS, w/Four Speakers, (CH-CM)
	04759687AD	1	C	H, M					w/ABS, Four Speakers, (CH-CM)
	04759690AE	1	C	P					with 240 Watt Amp
	04759691AE	1	C	P					with 360 Watt Amp
	04759693AD	1	Y						
	04759695AD	1	Y						with 360 Watt Amp, Memory
	04759785AD	1	D	P, X					With Infinity
	04759798AB	1	Y						with 360 Watt Amp, Export
	04759799AB	1	Y						with 360 Watt Amp, Memory, Side Air Bags, Export
	04759899AB	1	D	H					[BRW,BRE,JPV,JPR,RCD]
2									WIRING, License Lamp
	04759727AA	1	Y						Export
	04759728AA	1	C	M					
		1	C	H					
	04759729AA	1	C	P					
	04759731AA	1	D						
		1	Y						
3									WIRING, Power Seat
	04759804AA	1							Export
	04759807AA	1	Y						Passenger
	04759809AA	1	Y						Driver Side
	04760449AC	1	C	H					Driver Side
		1	D						Driver Side
		1	C	M					Driver Side

CONCORDE,INTREPID,VISION,300M,NEW YORKER,LHS (LH)			ENGINE	TRANSMISSION
SERIES	LINE	BODY		
M = LXI	D = Intrepid	41 = 4 Door Sedan	EER = ENGINE - 2.7L V6 DOHC 24 VALVE MPI	DGX = TRANSMISSION - 4-SPEED AUTOMATIC
H = HIGHLINE	C = LHS, Concorde		EES = ENGINE - 2.7L V6 24V W/ACTIVE INTAKE	
P = PREMIUM	Y = 300M		EGC = "Magnum" 3.5L V6 SOHC 24V Engine	
S = SPECIAL			EGG = ENGINE - 3.5L HIGH OUTPUT V6 24V MPI	
X = R/T			EGW = ENGINE - 3.2L V6 SOHC 24 VALVE MPI	

AR = use ase required - = Non illustrated part

Wiring-Body and Accessory
Figure 8-1505

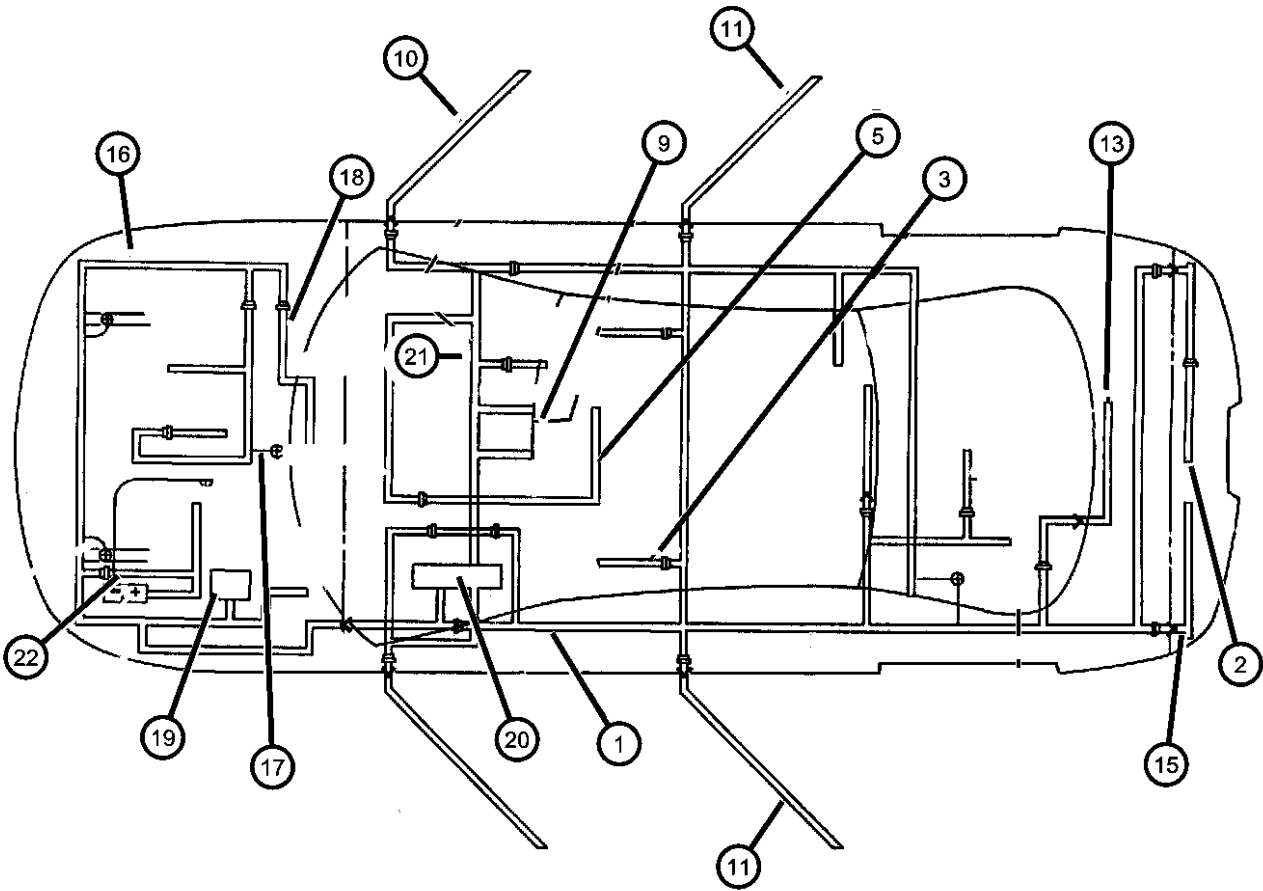

ITEM	PART NUMBER	QTY	LINE	SERIES	BODY	ENGINE	TRANS	TRIM	DESCRIPTION
	04760450AC	1	C	H					Passenger
		1	D						Passenger
		1	C	M					Passenger
-4									WIRING, Heated Seat
	04759805AA	1	Y						w/Side Impact Airbags,
	04760768AC	1	Y						Passenger Side
	04760769AC	1	C	P					, Passenger Side
5									Driver Side
									WIRING, Headliner
	04760106AD	1	D						Base
	04760107AD	1	D						Premium
		1	Y						Premium
		1	C	H					Premium
		1	C	M					Premium
	04760108AD	1	D						w/Trip Computer, Garage Door
		1	Y						Opener, w/o Sunroof
		1	C	P					w/Trip Computer, Garage Door
		1	C	H					Opener, w/o Sunroof
		1	C	M					w/Trip Computer, Garage Door
		1	C	H					Opener, w/o Sunroof
		1	C	M					w/Trip Computer, Garage Door
		1	C	M					Opener, w/o Sunroof
-6									WIRING, Electric Back Light Feed
	04759138AB	1	C						
		1	Y						
	04759522AA	1	D						
-7									WIRING, High Mounted Stop Lamp
	04604407	1	Y						
	04759748AA	1	C						
-8									WIRING, Electric Backlight Ground
	04759137AB	1	C						
		1	Y						

CONCORDE,INTREPID,VISION,300M,NEW YORKER,LHS (LH)				ENGINE	TRANSMISSION
SERIES	LINE	BODY		EER = ENGINE - 2.7L V6	DGX = TRANSMISSION - 4-SPEED
M = LXI	D = Intrepid	41 = 4 Door Sedan		DOHC 24 VALVE MPI	AUTOMATIC
H = HIGHLINE	C = LHS, Concorde			EES = ENGINE - 2.7L V6 24V	
P = PREMIUM	Y = 300M			W/ACTIVE INTAKE	
S = SPECIAL				EGC = "Magnum" 3.5L V6	
X = R/T				SOHC 24V Engine	
				EGG = ENGINE - 3.5L HIGH	
				OUTPUT V6 24V MPI	
				EGW = ENGINE - 3.2L V6	
				SOHC 24 VALVE MPI	

Wiring-Body and Accessory
Figure 8-1505

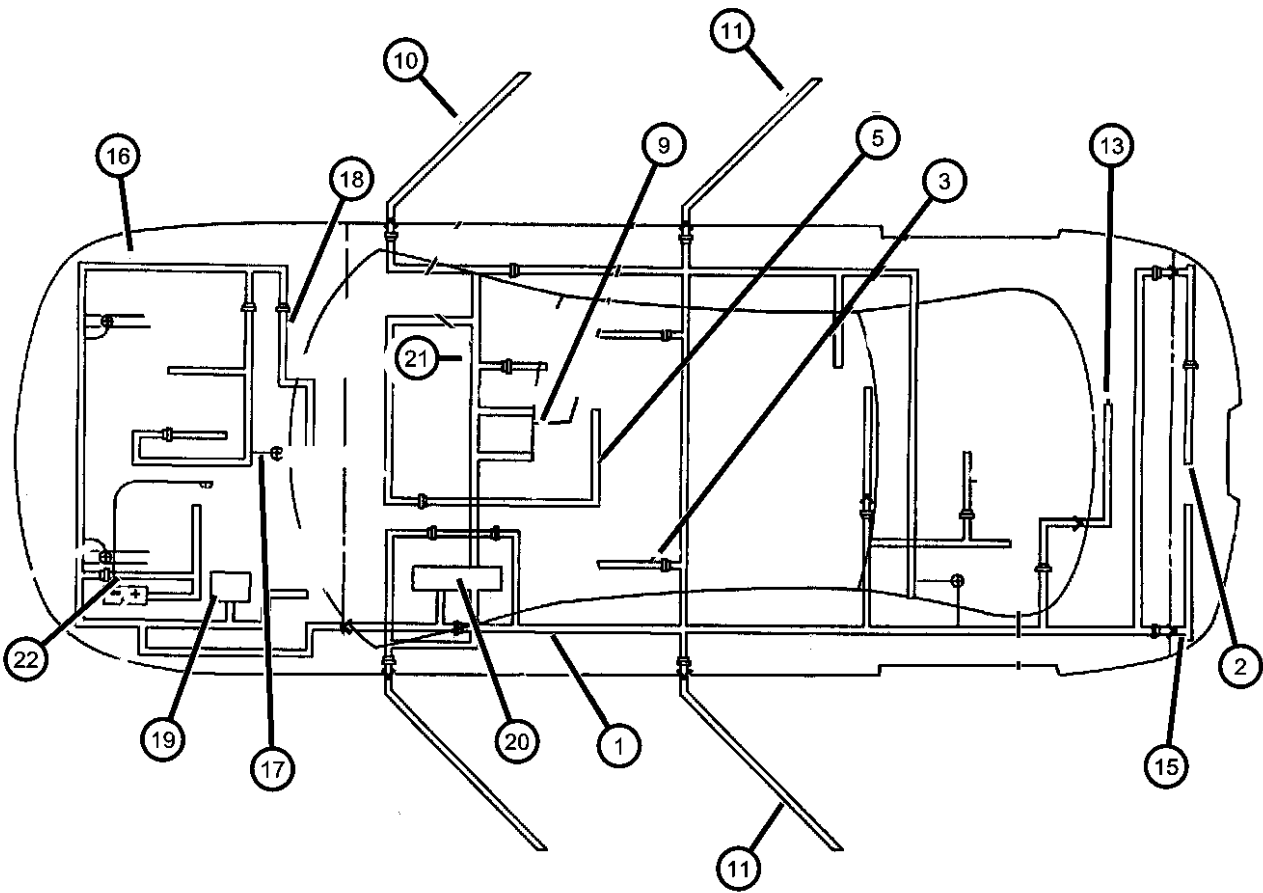

ITEM	PART NUMBER	QTY	LINE	SERIES	BODY	ENGINE	TRANS	TRIM	DESCRIPTION
9	04759523AA	1	D						WIRING, Overhead Console
	04760644	1	D						
		1	Y						
		1	C	P					
		1	C	H					
10		1	C	M					WIRING, Front Door
	04759626AB	1							
	04759627AB	1							
	04759628AB	1							
	04759629AB	1							
	04759631AB	1							
	04759633AB	1							
	04759635AB	1							
	04759722AB	1							
	04759723AB	1							
	04759724AB	1							
	04759725AB	1							
	04759730AB	1							

CONCORDE,INTREPID,VISION,300M,NEW YORKER,LHS (LH)				
SERIES	LINE	BODY	ENGINE	TRANSMISSION
M = LXI	D = Intrepid	41 = 4 Door Sedan	EER = ENGINE - 2.7L V6	DGX = TRANSMISSION - 4-SPEED
H = HIGHLINE	C = LHS, Concorde		DOHC 24 VALVE MPI	AUTOMATIC
P = PREMIUM	Y = 300M		EES = ENGINE - 2.7L V6 24V	
S = SPECIAL			W/ACTIVE INTAKE	
X = R/T			EGC = "Magnum" 3.5L V6	
			SOHC 24V Engine	
			EGG = ENGINE - 3.5L HIGH	
			OUTPUT V6 24V MPI	
			EGW = ENGINE - 3.2L V6	
			SOHC 24 VALVE MPI	

Wiring-Body and Accessory
Figure 8-1505

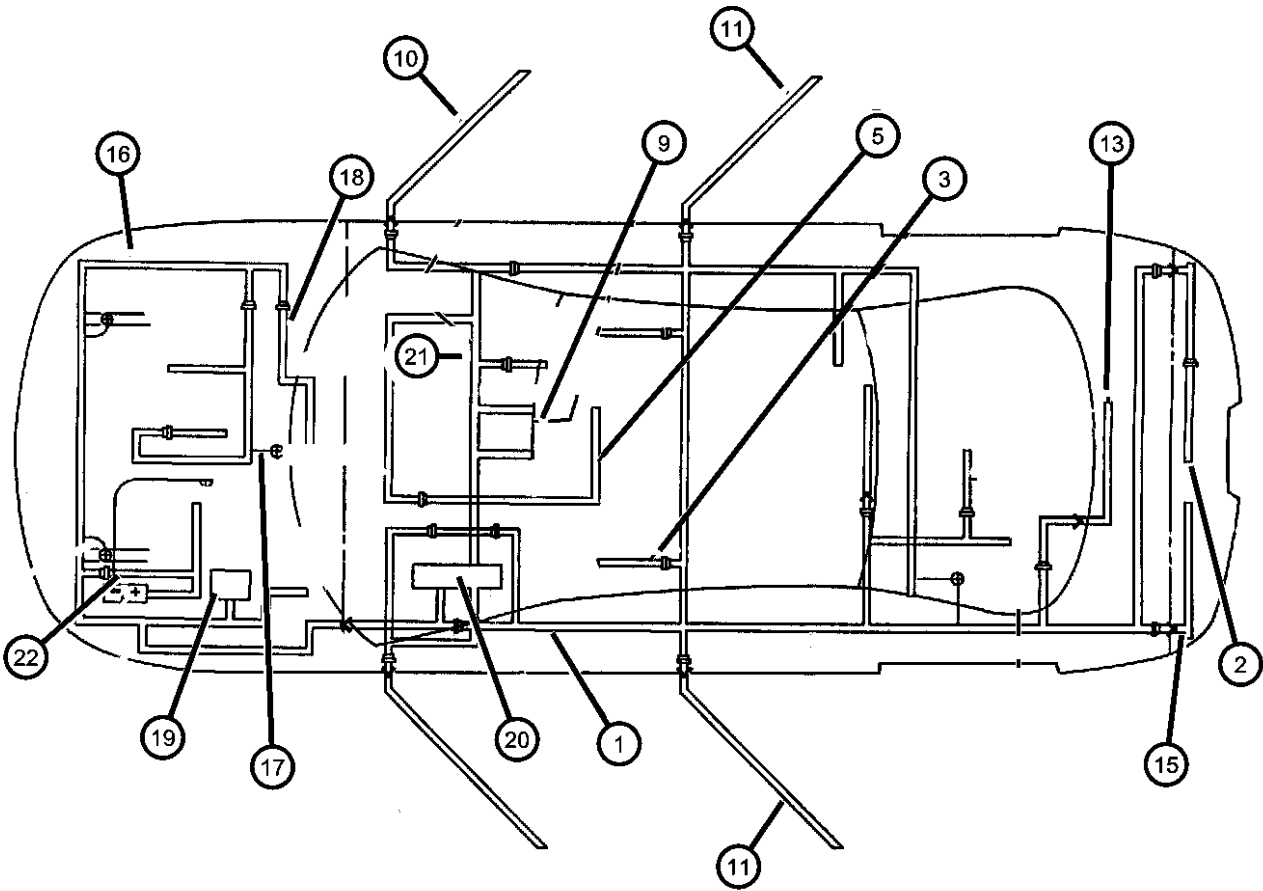

ITEM	PART NUMBER	QTY	LINE	SERIES	BODY	ENGINE	TRANS	TRIM	DESCRIPTION
	04759732AB	1							w/Power Heated Memory Mirrors, Right
	04759734AB	1							w/Power Heated Folding Mirrors, Right, Export
11									WIRING, Rear Door
	04759641AA	2							w/o Courtesy Lamps
	04759642AA	2							w/Courtesy Lamps
	04759643AA	2							w/Eleven Infinity Speaker System
-12	04759671AA	1							CLIP, Wiring, Body
13									WIRING, Deck Lid
	04759450AF	1	Y						w/o Security Alarm
	04759451AF	1	Y						w/ Security Alarm
	04760131AF	1	D						w/o Security Alarm
	04760662AF	1	D						w/ Security Alarm
	04760678AE	1	C						w/o Security Alarm
	04760679AE	1	C						w/ Security Alarm
-14	06505297AA	1							NUT, Hex Flange, M5-1.6, Deck Lid Wiring Attaching
15									WIRING, Taillamp
	04760072AC	1	D						
	04760075AD	1	C		P				
	04760082AD	1	C		H, M				
	04760083AD	1	Y						
16	04760083AD	1							WIRING, Headlamp To Dash,(See Illus. 1305), (NOT REQUIRED)
17	04760083AD	1							WIRING, Engine, (See Illus. 1205), (NOT REQUIRED)
18	04760083AD	1							WIRING, Transmission, (See Illus. 1205), (NOT REQUIRED)
19	04760083AD	1							WIRING, Power Distribution Center, (See Illus. 1305), (NOT REQUIRED)
20	04760083AD	1							WIRING, Junction Block & Fuses, (See Illus. 1405), (NOT REQUIRED)

CONCORDE,INTREPID,VISION,300M,NEW YORKER,LHS (LH)

SERIES	LINE	BODY
M = LXI	D = Intrepid	41 = 4 Door Sedan
H = HIGHLINE	C = LHS, Concorde	
P = PREMIUM	Y = 300M	
S = SPECIAL		
X = R/T		

ENGINE	TRANSMISSION
EER = ENGINE - 2.7L V6 DOHC 24 VALVE MPI	DGX = TRANSMISSION - 4-SPEED AUTOMATIC
EES = ENGINE - 2.7L V6 24V W/ACTIVE INTAKE	
EGC = "Magnum" 3.5L V6 SOHC 24V Engine	
EGG = ENGINE - 3.5L HIGH OUTPUT V6 24V MPI	
EGW = ENGINE - 3.2L V6 SOHC 24 VALVE MPI	

AR = use ase required - = Non illustrated part

2000 LH

Wiring-Body and Accessory
Figure 8-1505

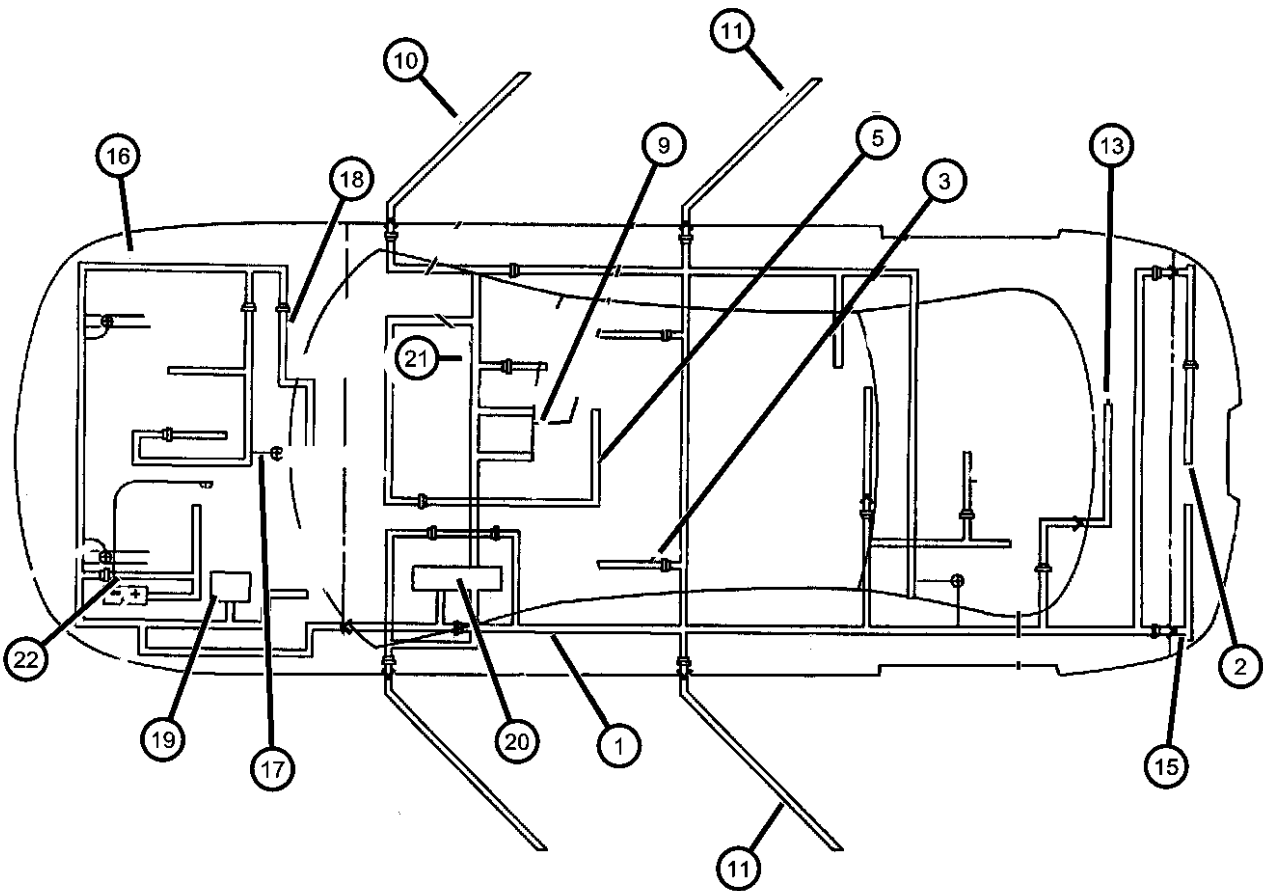

ITEM	PART NUMBER	QTY	LINE	SERIES	BODY	ENGINE	TRANS	TRIM	DESCRIPTION
21	04760083AD	1							WIRING, Instrument Panel, (See Illus. 1405), (NOT REQUIRED)
22	04760083AD	1							WIRING, Battery, (See Illus. 1205), (NOT REQUIRED)
-23	04759379AA	1	Y						WIRING, Headlamp, (EUROPEAN)
-24	04481618	2	Y						WIRING, Side Repeater Lamp
-25									WIRING, A/C and HEATER
	04760451	1							
	04760757	1							w/A.T.C.
-26	04609121AD	1							CORD, Engine Block Heater
-27	04609122AB	1							CLIP, Engine Heater Cord, Block Heater Cord Support
-28	04609325	1							HEATER, Engine Block
-29									WIRING, Fog Lamp
	04760632	1	C		P				
	04760721	1	Y						
-30									WIRING, Side Marker Jumper
	04760631AB	1	C		H				
		1	C		M				
-31									WIRING, Fuel Tank Jumper
	04759769AA	1							
	04759771AA	1							California Emissions
-32									WIRING, Sunroof
	04760109AC	1	Y						w/Trip Computer, Garage Door Opener
		1	D						w/Trip Computer, Garage Door Opener
		1	C		P				w/Trip Computer, Garage Door Opener
		1	C		H				w/Trip Computer, Garage Door Opener
		1	C		M				w/Trip Computer, Garage Door Opener
	04760731AE	1							
-33	04760731AE	1							GROMMET, Door Wiring, (NOT REQUIRED)

CONCORDE,INTREPID,VISION,300M,NEW YORKER,LHS (LH)							
SERIES	LINE	BODY			ENGINE	TRANSMISSION	
M = LXI	D = Intrepid	41 = 4 Door Sedan			EER = ENGINE - 2.7L V6	DGX = TRANSMISSION - 4-SPEED	
H = HIGHLINE	C = LHS, Concorde				DOHC 24 VALVE MPI	AUTOMATIC	
P = PREMIUM	Y = 300M				EES = ENGINE - 2.7L V6 24V		
S = SPECIAL					W/ACTIVE INTAKE		
X = R/T					EGC = "Magnum" 3.5L V6		
					SOHC 24V Engine		
					EGG = ENGINE - 3.5L HIGH		
					OUTPUT V6 24V MPI		
					EGW = ENGINE - 3.2L V6		
					SOHC 24 VALVE MPI		

AR = use ase required - = Non illustrated part

Wiring-Body and Accessory
Figure 8-1505

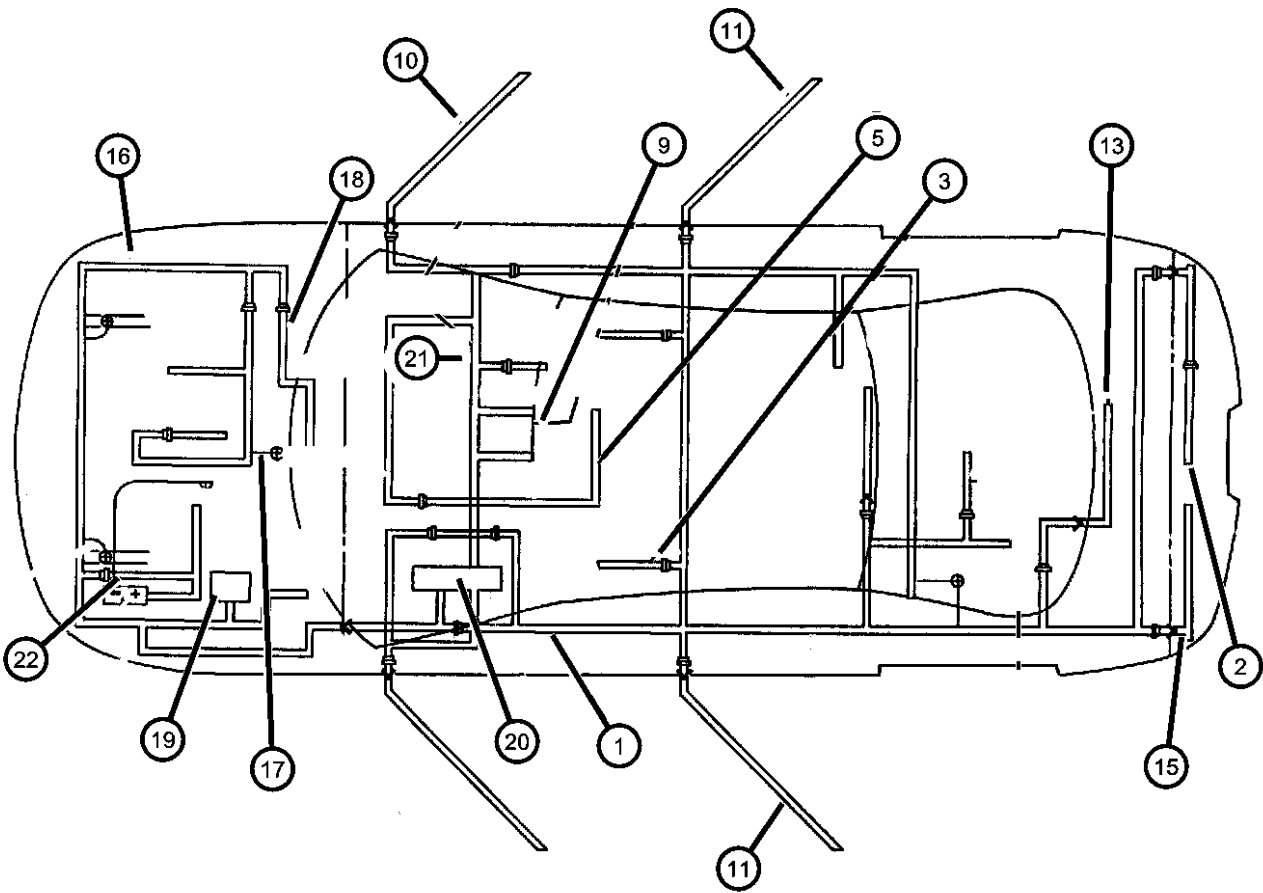

ITEM	PART NUMBER	QTY	LINE	SERIES	BODY	ENGINE	TRANS	TRIM	DESCRIPTION
-34									BRACKET, Wiring
	04760495AB	1							Rear Door
	04760496AB	1							Front Door
-35	04760691	1							BRACKET, Power Distribution Center

CONCORDE,INTREPID,VISION,300M,NEW YORKER,LHS (LH)								
SERIES	LINE	BODY	ENGINE		TRANSMISSION			
M = LXI	D = Intrepid	41 = 4 Door Sedan	EER = ENGINE - 2.7L V6		DGX = TRANSMISSION - 4-SPEED			
H = HIGHLINE	C = LHS, Concorde		DOHC 24 VALVE MPI		AUTOMATIC			
P = PREMIUM	Y = 300M		EES = ENGINE - 2.7L V6 24V					
S = SPECIAL			W/ACTIVE INTAKE					
X = R/T			EGC = "Magnum" 3.5L V6					
			SOHC 24V Engine					
			EGG = ENGINE - 3.5L HIGH					
			OUTPUT V6 24V MPI					
			EGW = ENGINE - 3.2L V6					
			SOHC 24 VALVE MPI					

Wiring Repair Packages
Figure 8-1605

ITEM	PART NUMBER	QTY	LINE	SERIES	BODY	ENGINE	TRANS	TRIM	DESCRIPTION
-1	05013930AA	1							WIRING PACKAGE, Underhood Connector Repair, For Electrical Connector Repair Information visit the World Wide Web at http://dto.vftis.com/mopar/dis- claimer.asp

For Electrical Connector Repair Information visit
the World Wide Web at

<http://dto.vftis.com/mopar/disclaimer.asp>

CONCORDE,INTREPID,VISION,300M,NEW YORKER,LHS (LH)				
SERIES	LINE	BODY	ENGINE	TRANSMISSION
M = LXI	D = Intrepid	41 = 4 Door Sedan	EER = ENGINE - 2.7L V6	DGX = TRANSMISSION - 4-SPEED
H = HIGHLINE	C = LHS, Concorde		DOHC 24 VALVE MPI	AUTOMATIC
P = PREMIUM	Y = 300M		EES = ENGINE - 2.7L V6 24V	
S = SPECIAL			W/ACTIVE INTAKE	
X = R/T			EGC = "Magnum" 3.5L V6	
			SOHC 24V Engine	
			EGG = ENGINE - 3.5L HIGH	
			OUTPUT V6 24V MPI	
			EGW = ENGINE - 3.2L V6	
			SOHC 24 VALVE MPI	

Spark Plugs-Cables-Coil
Figure 8-1905

ITEM	PART NUMBER	QTY	LINE	SERIES	BODY	ENGINE	TRANS	TRIM	DESCRIPTION
------	-------------	-----	------	--------	------	--------	-------	------	-------------

EER = 2.7L V6 DOHC 24 VALVE MPI
EGW=3.2L V6 SOHC 24 VALVE MPI
EGG= 3.5L HIGH OUTPUT V6 24V MP

WIRING, Engine

1	04759666AC	1				EGW			
		1				EGG			
		1				EGC, EGG			
	04760555AF	1				EER			
		1				EES			

SPARK PLUG

2	SPRC12PEC5	6				EGW			
		6				EGC, EGG			
	SPRE10PMC5	6				EER			
		6				EES			

COIL, Ignition

3	04609088AF	6				EGW			
		6				EGG			
	04609095AG	6				EER			
		6				EES			

SCREW, Pan Head, (NOT
SERVICED)
BOLT

4		6							
5	06505121AA	12				EGW			Ignition Coil Mounting
		12				EGG			Ignition Coil Mounting
-6									BRACKET, Engine Wiring

	04759237AB	1				EER			
		1				EES			
	04760497AB	1							

CAPACITOR, Ignition

-7	04609133AA	2				EER			
		2				EGG			
		2				EES			

CONCORDE,INTREPID,VISION,300M,NEW YORKER,LHS (LH)
SERIES LINE BODY
M = LXI D = Intrepid 41 = 4 Door Sedan
H = HIGHLINE C = LHS, Concorde
P = PREMIUM Y = 300M
S = SPECIAL
X = R/T

ENGINE TRANSMISSION
EER = ENGINE - 2.7L V6 DOHC 24 VALVE MPI
EES = ENGINE - 2.7L V6 24V W/ACTIVE INTAKE
EGC = "Magnum" 3.5L V6 SOHC 24V Engine
EGG = ENGINE - 3.5L HIGH OUTPUT V6 24V MPI
EGW = ENGINE - 3.2L V6 SOHC 24 VALVE MPI
DGX = TRANSMISSION - 4-SPEED AUTOMATIC

Group - 08A

Instrument Panel and Radios and Consoles

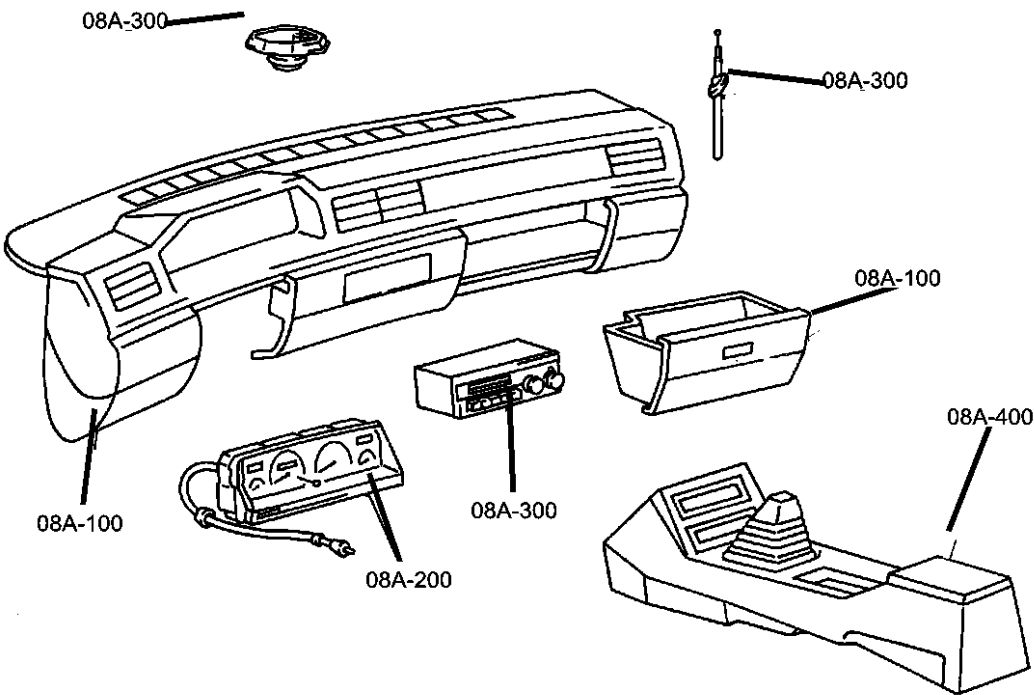

Group - 08A Instrument Panel and Radios and Consoles

Illustration Title Group-Fig. No.

Instrument Panel	
Instrument Panel - Intrepid	Fig. 08A - 105
Instrument Panel - Concorde.....	Fig. 08A - 110
Instrument Panel LHS/300M	Fig. 08A - 115

Instrument Panel Cluster	
Cluster-Instrument Panel	Fig. 08A - 205

Radio, Antenna, and Speakers	
Radios.....	Fig. 08A - 305
Antenna-Speakers-Amplifiers	Fig. 08A - 310

Consoles	
Console-Floor - Intrepid/LHS/300M.....	Fig. 08A - 405
Console-Floor - Concorde	Fig. 08A - 410
Console-Overhead	Fig. 08A - 420

08A-100 Instrument Panel	08A-200 Instrument Panel Cluster	08A-300 Radio, Antenna, and Speakers	08A-400 Consoles

Instrument Panel - Intrepid
Figure 08A-105

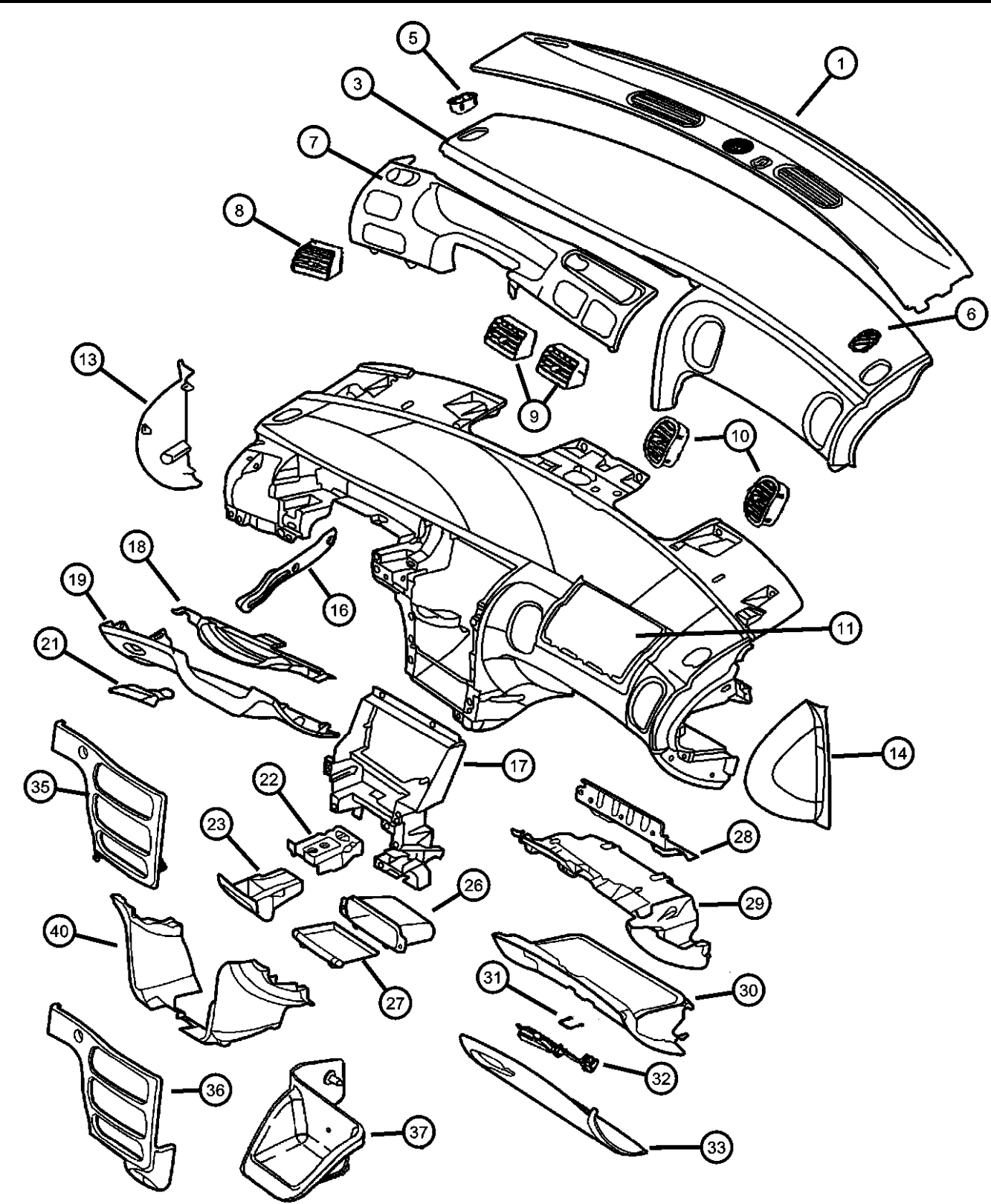

ITEM	PART NUMBER	QTY	LINE	SERIES	BODY	ENGINE	TRANS	TRIM	DESCRIPTION
1	OMN83MX4	1							COVER, Instrument Panel w/ATC, Black
	0PV81MX4	1							w/o ATC, Black
-2	04595384AB	2	D						CLIP, Instrument Panel Top Cove
3	0LK14LAZAC	1	D						INSTRUMENT PANEL AND PAD, Upper [AZ]
		1	D						[D5]
	0LK14VK9AC	1	D						[K9]
-4	06035851	6							SCREW, Hex Flange Head, .25-14x1.00 I/P & Pad Assy. To Upper Plenum
		6							I/P & Pad Assy. To Cowel Side
5	0PD57LAZ	1	D						GRILLE, Demister Agate, Left
	0PD57VK9	1	D						Dark Suede, Left
6	0PD56LAZ	1	D						GRILLE, Demister Agate, Right
	0PD56VK9	1	D						Dark Suede, Right
7	0MN601AZAB	1	D						BEZEL, Cluster w/Headlamp Bezel, Agate
	0MN601K9AB	1	D						w/Headlamp Bezel, Dark Suede
8	0QU71LAZAA	1	D						OUTLET, Air Conditioning & Heater Agate, Left
	0QU71VK9AA	1	D						Dark Suede, Left
9	0QU69LAZAA	2	D						OUTLET, Air Conditioning & Heater Agate, Center
	0QU69VK9AA	2	D						Dark Suede, Center
10	0QU66LAZAB	2	D						OUTLET, Air Conditioning & Heater Agate, Right
	0QU66VK9AB	2	D						Dark Suede, Right
11	04784035AD	1	D						AIR BAG, Passenger

CONCORDE,INTREPID,VISION,300M,NEW YORKER,LHS (LH)
SERIES LINE BODY
M = LXI D = Intrepid 41 = 4 Door Sedan
H = HIGHLINE C = LHS, Concorde
P = PREMIUM Y = 300M
S = SPECIAL
X = R/T

ENGINE TRANSMISSION
EER = ENGINE - 2.7L V6 DGX = TRANSMISSION - 4-SPEED
DOHC 24 VALVE MPI AUTOMATIC
EES = ENGINE - 2.7L V6 24V
W/ACTIVE INTAKE
EGC = "Magnum" 3.5L V6
SOHC 24V Engine
EGG = ENGINE - 3.5L HIGH
OUTPUT V6 24V MPI
EGW = ENGINE - 3.2L V6
SOHC 24 VALVE MPI

AR = use ase required - = Non illustrated part

2000 LH

Instrument Panel - Intrepid
Figure 08A-105

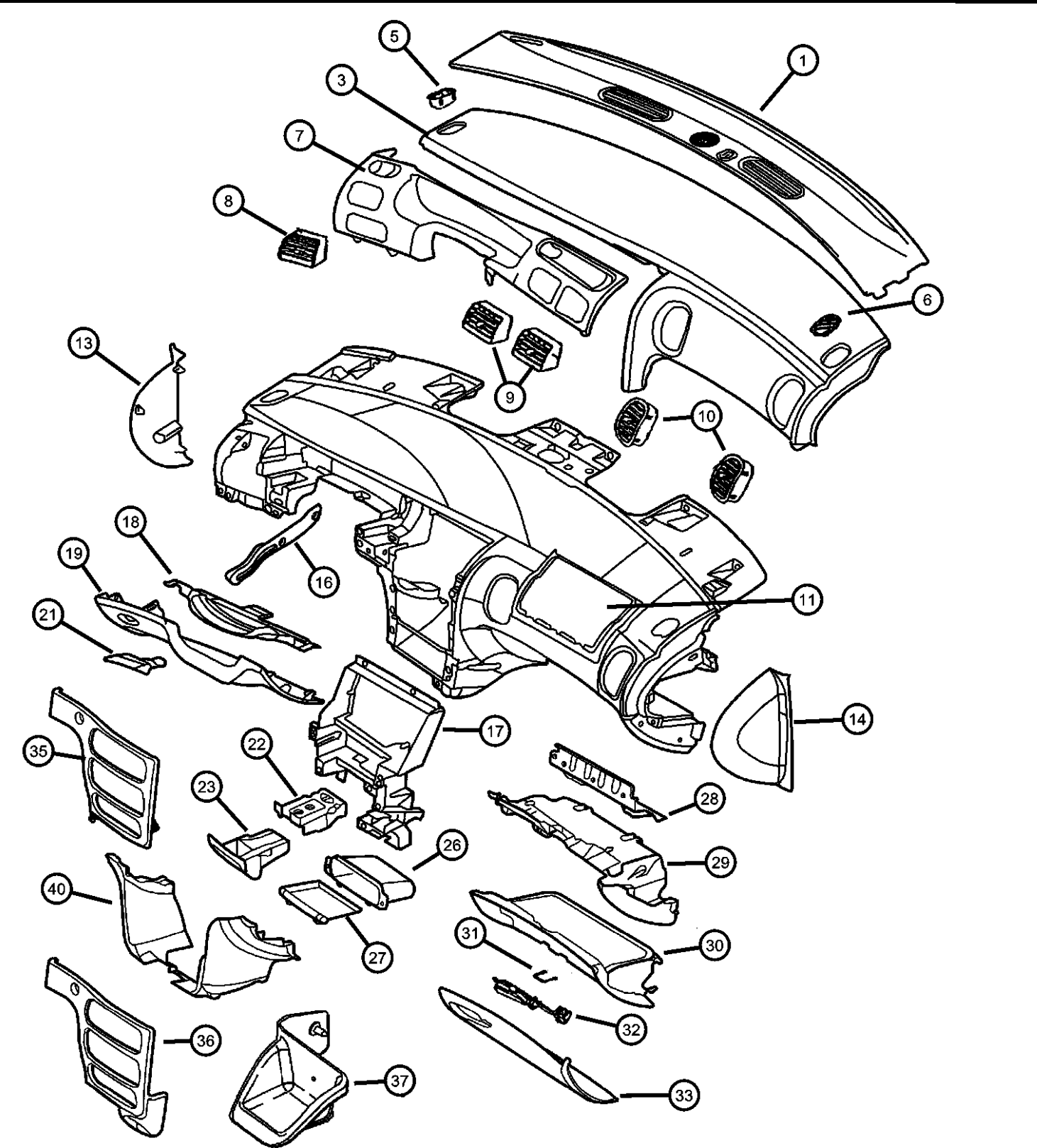

ITEM	PART NUMBER	QTY	LINE	SERIES	BODY	ENGINE	TRANS	TRIM	DESCRIPTION
-12	06504913AA	4	D						SCREW, TappingAir Bag, Mounting
13									END CAP, Instrument Panel
	OMN87HD5AB	1							Med. Quartz, Left
	OMN87LAZAB	1							Agate, Left
	OMN87MF1AB	1							Lt. Neutral, Left
	OMN87RK5AB	1							Camel Tan, Left
14									END CAP, Instrument Panel
	OMN86HD5	1							Med. Quartz, Right
	OMN86LAZ	1							Agate, Right
	OMN86MF1	1							Lt. Neutral, Right
	OMN86RK5	1							Camel Tan, Right
-15									SUPPORT, Instrument Panel
	04698660	1	D						Left End
	04698661	1	D						
16	04698651	1							BRACKET, Steering Column
17	04698651	1							RETAINER, I/P Center Stack Structure, (NOT SERVICED)
18	04698816	1							PLATE, Steering Column Cover
19									COVER, Steering Column
	0PD52HD5AC	1	D						Med. Quartz
	0PD52LAZAC	1	D						Agate
	0PD52RK5AC	1	D						Camel Tan
-20	06101946	2							SCREW, Tapping, Steering Column To I/P Assy.
21									HANDLE, Parking Brake
	0QN42HD5	1	D						Med. Quartz
	0QN42LAZ	1	D						Agate
	0QN42RK5	1	D						Camel Tan
22	04698846AB	1	D						RETAINER, Ash Receiver
23									ASH RECEIVER, Instrument Panel
	0PW21LAZAB	1	D						w/o Floor Console, Agate
	0PW21VK9AB	1	D						w/o Floor Console, Dark Suede

CONCORDE,INTREPID,VISION,300M,NEW YORKER,LHS (LH)
SERIES LINE BODY
M = LXI D = Intrepid 41 = 4 Door Sedan
H = HIGHLINE C = LHS, Concorde
P = PREMIUM Y = 300M
S = SPECIAL
X = R/T

ENGINE TRANSMISSION
EER = ENGINE - 2.7L V6 DGX = TRANSMISSION - 4-SPEED
DOHC 24 VALVE MPI AUTOMATIC
EES = ENGINE - 2.7L V6 24V
W/ACTIVE INTAKE
EGC = "Magnum" 3.5L V6
SOHC 24V Engine
EGG = ENGINE - 3.5L HIGH
OUTPUT V6 24V MPI
EGW = ENGINE - 3.2L V6
SOHC 24 VALVE MPI

Instrument Panel - Intrepid
Figure 08A-105

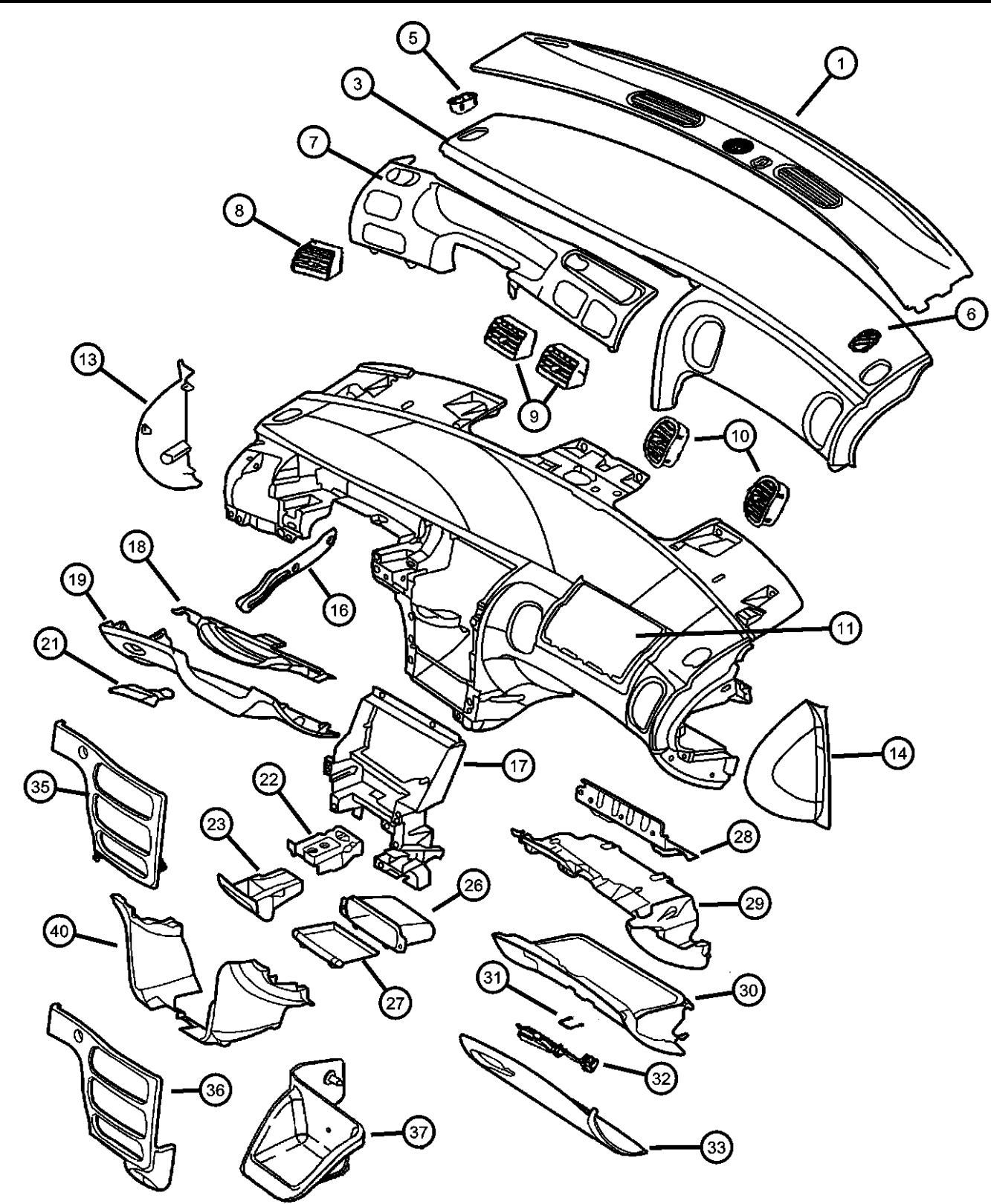

ITEM	PART NUMBER	QTY	LINE	SERIES	BODY	ENGINE	TRANS	TRIM	DESCRIPTION
-24	04685536	1	D						KNOB AND ELEMENT, Cigar Lighter, Black
-25									ASH RECEIVER, Smokers Package
	0QR25HD5AA	1	D						Med. Quartz
	0QR25LAZAA	1	D						Agate
	0QR25RK5AA	1	D						Camel Tan
26	04698659	1	D						BIN, StorageCenter
27	04698762	1	D						MAT, Instrument Panel, I/P Storage Bin
28	04698718	1	D						REINFORCEMENT, Instrument PanelPassenger Side
29									PANEL, Instrument Closure
	0LK22HD5	1	D						Glove Box Closeout, Med. Quartz
	0LK22LAZ	1	D						Glove Box Closeout, Agate
	0LK22RK5	1	D						Glove Box Closeout, Camel Tan
30	04698648	1	D						BIN, Glove box
31	04698884	1	D						STRIKER, Glove Box Door Latch
32									LATCH, Glovebox Door
	0QN25HD5AB	1	D						Med. Quartz
	0QN25LAZAB	1	D						Agate
	0QN25RK5AB	1	D						Camel Tan
33									DOOR, Glove Box
	0PP251AZ	1	D						Agate
	0PP251D5	1	D						Med. Quartz
	0PP251K9	1	D						Dark Suede
-34	04595012	2	D						BUMPER, Glove Box Door
35									BEZEL, Instrument Panel, Center
	0MN81JX8	1	D						w/Full Length Console, Traction Control
	0PV71JX8	1	D						w/Full Length Console, w/o Traction Control, Black
36									BEZEL, Instrument Panel, Lower
	0PD951AZ	1	D						w/Traction Control, Agate

CONCORDE,INTREPID,VISION,300M,NEW YORKER,LHS (LH)
SERIES LINE BODY
M = LXI D = Intrepid 41 = 4 Door Sedan
H = HIGHLINE C = LHS, Concorde
P = PREMIUM Y = 300M
S = SPECIAL
X = R/T

ENGINE TRANSMISSION
EER = ENGINE - 2.7L V6 DGX = TRANSMISSION - 4-SPEED
DOHC 24 VALVE MPI AUTOMATIC
EES = ENGINE - 2.7L V6 24V
W/ACTIVE INTAKE
EGC = "Magnum" 3.5L V6
SOHC 24V Engine
EGG = ENGINE - 3.5L HIGH
OUTPUT V6 24V MPI
EGW = ENGINE - 3.2L V6
SOHC 24 VALVE MPI

AR = use ase required - = Non illustrated part

2000 LH

Instrument Panel - Intrepid
Figure 08A-105

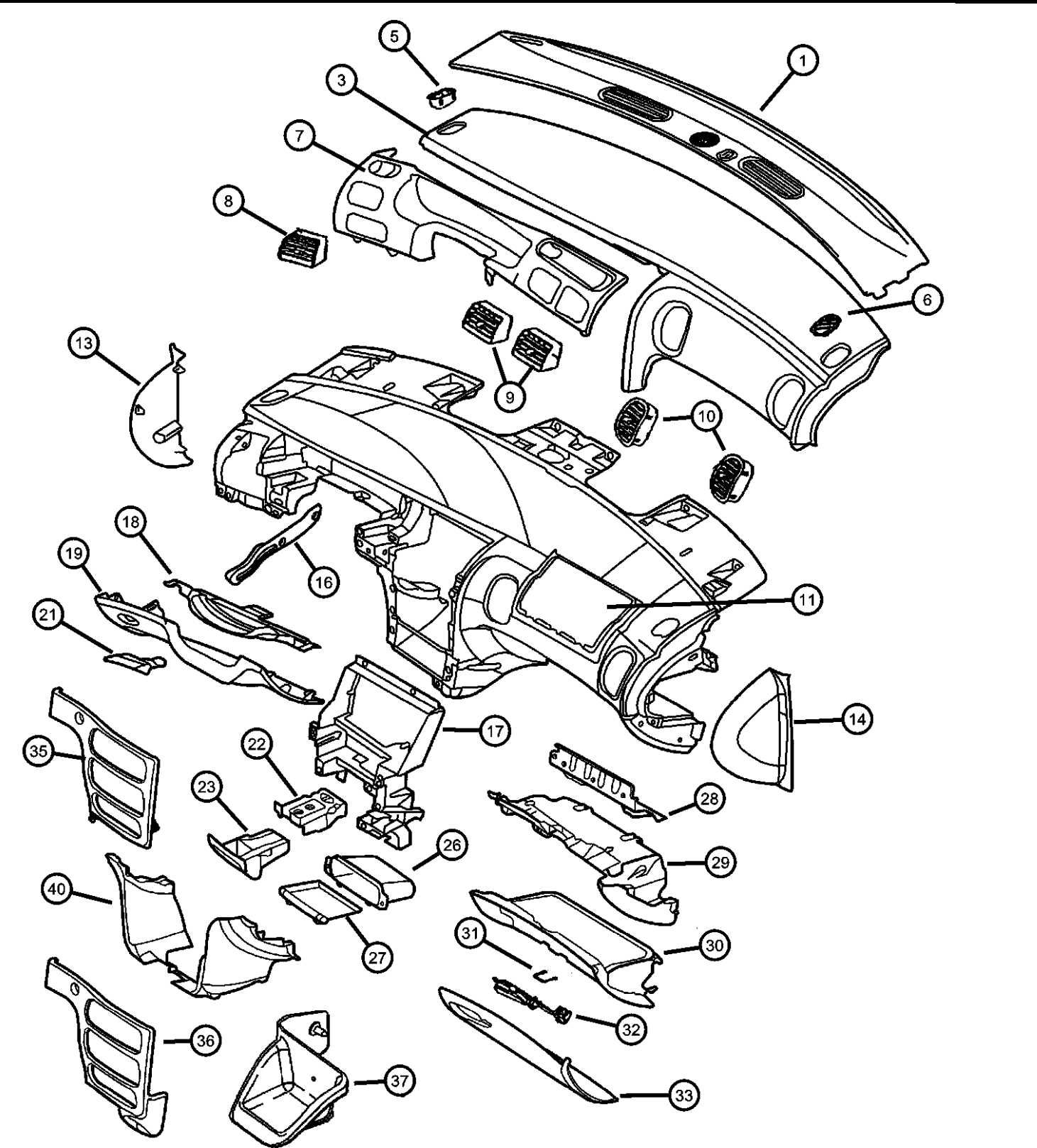

ITEM	PART NUMBER	QTY	LINE	SERIES	BODY	ENGINE	TRANS	TRIM	DESCRIPTION
	0PD951K9	1	D						w/Traction Control, Dark Suede
	0QU721AZAA	1	D						Agate
	0QU721K9AA	1	D						Dark Suede
37									BIN, Instrument Panel
	0RT23HS6AB	1	D						Dark Quartz
	0RT23LAZAB	1	D						Agate
	0RT23VK9AB	1	D						Dark Suede
-38	04685536	1	D						KNOB AND ELEMENT, Cigar Lighter
-39									STRUT, Passenger Air Bag
	04698896AA	1	D						Right
	04698897AA	1	D						Left
40									BEZEL, Instrument Panel, Center
	0PE02HD5	1	D						Center Chin w/o Full Length Console [D5]
	0PE02LAZ	1	D						Center Chin w/o Full Length Console [AZ]
	0PE02RK5	1	D						Center Chin w/o Full Length Console [K5]

CONCORDE,INTREPID,VISION,300M,NEW YORKER,LHS (LH)
SERIES LINE BODY
M = LXI D = Intrepid 41 = 4 Door Sedan
H = HIGHLINE C = LHS, Concorde
P = PREMIUM Y = 300M
S = SPECIAL
X = R/T

ENGINE TRANSMISSION
EER = ENGINE - 2.7L V6 DGX = TRANSMISSION - 4-SPEED
DOHC 24 VALVE MPI AUTOMATIC
EES = ENGINE - 2.7L V6 24V
W/ACTIVE INTAKE
EGC = "Magnum" 3.5L V6
SOHC 24V Engine
EGG = ENGINE - 3.5L HIGH
OUTPUT V6 24V MPI
EGW = ENGINE - 3.2L V6
SOHC 24 VALVE MPI

Instrument Panel - Concorde
Figure 08A-110

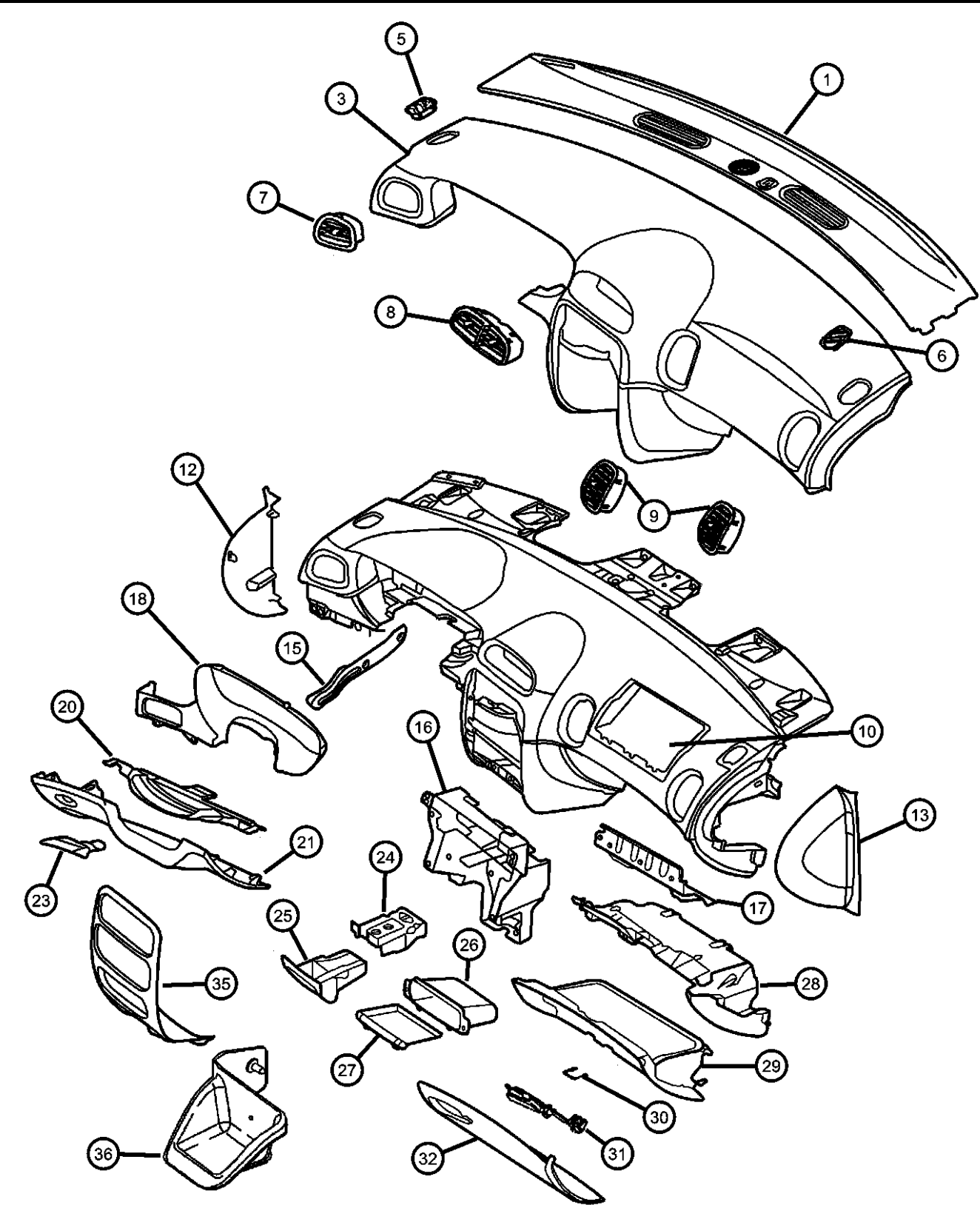

ITEM	PART NUMBER	QTY	LINE	SERIES	BODY	ENGINE	TRANS	TRIM	DESCRIPTION
1	OMN83MX4	1							COVER, Instrument Panel w/Automatic Temp. Control
	0PV81MX4	1							w/o Automatic Temp. Control
-2	04595384AB	2	C						CLIP, Instrument Panel Top Cove, (CP-CH-CM)
3									INSTRUMENT PANEL AND PAD, Upper
	0LK121D5AC	1	C						Med. Quartz, (CH-CM)
	0LK121K9AC	1	C						Dark Suede, (CH-CM)
	0LK12LAZAC	1	C						Agate, (CH-CM)
-4									SCREW, Hex Flange Head, .25-14x1.00
	06035851	6							I/P & Pad Assy. To Upper Plenum
		6							I/P & Pad Assy. To Cowl Side
5									GRILLE, Demister
	0PD61LAZ	1	C						Agate, (CH-CM), Left
	0PD61VK9	1	C						Dark Suede, (CH-CM), Left
6									GRILLE, Demister
	0PD56LAZ	1	C						Agate, (CH-CM), Right
	0PD56VK9	1	C						Dark Suede, (CH-CM), Right
7									OUTLET, Air Conditioning & Heater
	0QU68LAZAB	1	C						Agate, (CH-CM), Left
	0QU68VK9AB	1	C						Dark Suede, (CH-CM), Left
8									OUTLET, Air Conditioning & Heater
	0QU67LAZAB	1	C						Agate, (CH-CM), Center
	0QU67VK9AB	1	C						Dark Suede, (CH-CM), Center
9									OUTLET, Air Conditioning & Heater
	0QU66LAZAB	2	C						Agate, (CH-CM), Right
	0QU66VK9AB	2	C						Dark Suede, (CH-CM), Right
10	04784035AD	1	C						AIR BAG, Passenger, (CH-CM)
-11	06504913AA	4	C						SCREW, Tapping, Passenger Airbag Attaching, (CH-CM)
12									END CAP, Instrument Panel

CONCORDE,INTREPID,VISION,300M,NEW YORKER,LHS (LH)
SERIES LINE BODY
M = LXI D = Intrepid 41 = 4 Door Sedan
H = HIGHLINE C = LHS, Concorde
P = PREMIUM Y = 300M
S = SPECIAL
X = R/T

ENGINE TRANSMISSION
EER = ENGINE - 2.7L V6 DGX = TRANSMISSION - 4-SPEED
DOHC 24 VALVE MPI AUTOMATIC
EES = ENGINE - 2.7L V6 24V
W/ACTIVE INTAKE
EGC = "Magnum" 3.5L V6
SOHC 24V Engine
EGG = ENGINE - 3.5L HIGH
OUTPUT V6 24V MPI
EGW = ENGINE - 3.2L V6
SOHC 24 VALVE MPI

Instrument Panel - Concorde
Figure 08A-110

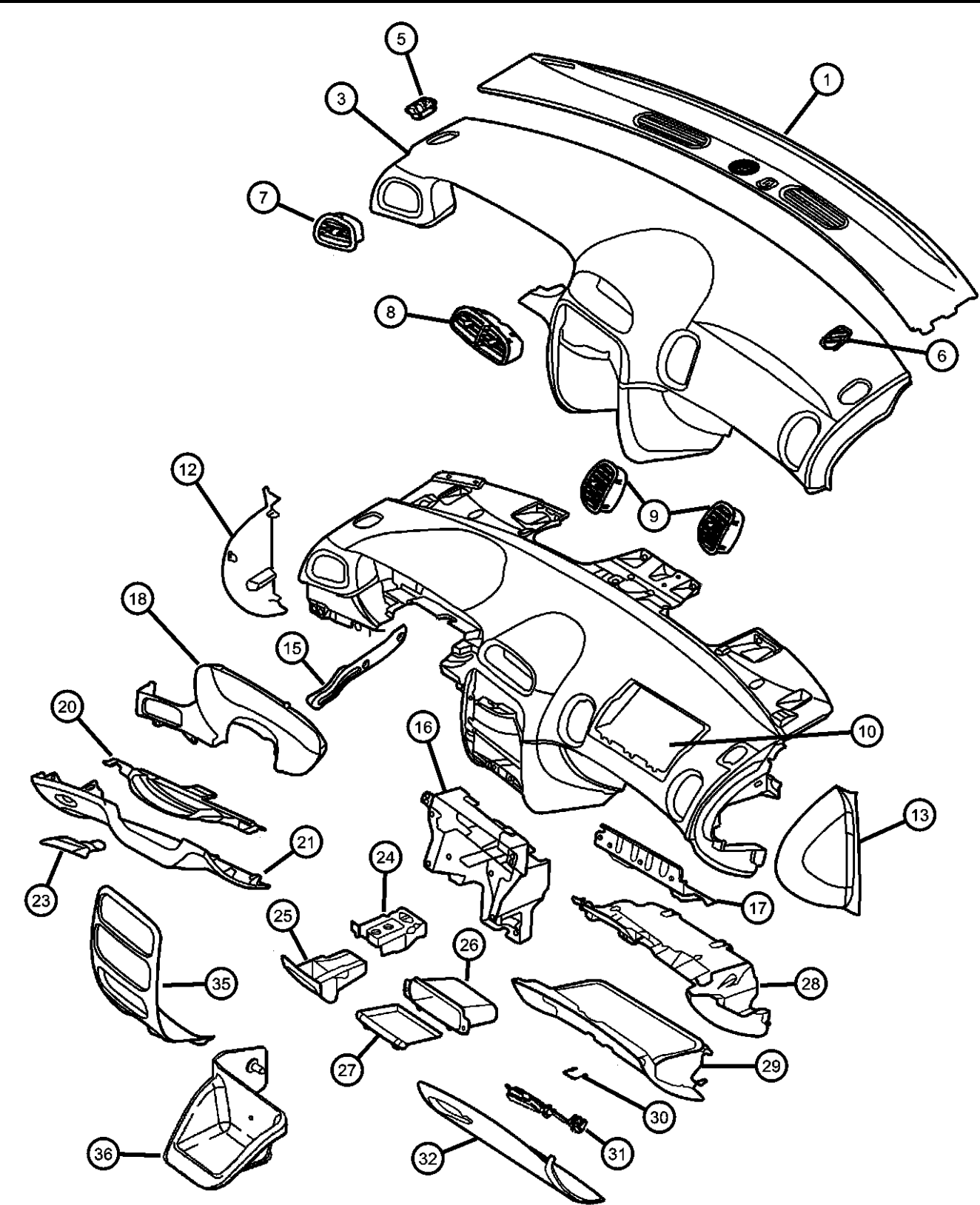

ITEM	PART NUMBER	QTY	LINE	SERIES	BODY	ENGINE	TRANS	TRIM	DESCRIPTION
	OMN87HD5AB	1							Med. Quartz, Left
	OMN87LAZAB	1							Agate, Left
	OMN87MF1AB	1							Lt. Neutral, Left
	OMN87RK5AB	1							Camel Tan, Left
13									END CAP, Instrument Panel
	OMN86HD5	1							Med. Quartz, Right
	OMN86LAZ	1							Agate, Right
	OMN86MF1	1							Lt. Neutral, Right
	OMN86RK5	1							Camel Tan, Right
-14									SUPPORT, Instrument Panel
	04698660	1	C						Right End
	04698661	1	C						Left End
15	04698651	1							BRACKET, Steering Column
16	04698651	1							RETAINER, I/P Center Stack Structure, (NOT SERVICED)
17	04698718	1	C						REINFORCEMENT, Instrument Panel, (CH-CM)
18									BEZEL, Cluster
	OMN611AZ	1	C						Agate, (CH-CM)
	OMN611K9	1	C						Dark Suede, (CH-CM)
-19									SCREW, Self Tapping, M4.2x1.69x19.05
	06032723	4	Y						Cluster bezel attaching
		5	C						Cluster bezel attaching
20	04698816	1							PLATE, Steering Column Cover
21									COVER, Steering Column
	0PD52HD5AC	1	C						Med. Quartz, (CH-CM)
	0PD52LAZAC	1	C						Agate, (CH-CM)
	0PD52RK5AC	1	C						Camel Tan, (CH-CM)
-22	06101946	2							SCREW, Tapping, I/P Steering Cover Attaching
23									HANDLE, Parking Brake
	0QN42HD5	1	C						Med. Quartz, (CH-CM)

CONCORDE,INTREPID,VISION,300M,NEW YORKER,LHS (LH)
SERIES LINE BODY
M = LXI D = Intrepid 41 = 4 Door Sedan
H = HIGHLINE C = LHS, Concorde
P = PREMIUM Y = 300M
S = SPECIAL
X = R/T

ENGINE TRANSMISSION
EER = ENGINE - 2.7L V6 DGX = TRANSMISSION - 4-SPEED
DOHC 24 VALVE MPI AUTOMATIC
EES = ENGINE - 2.7L V6 24V
W/ACTIVE INTAKE
EGC = "Magnum" 3.5L V6
SOHC 24V Engine
EGG = ENGINE - 3.5L HIGH
OUTPUT V6 24V MPI
EGW = ENGINE - 3.2L V6
SOHC 24 VALVE MPI

Instrument Panel - Concorde
Figure 08A-110

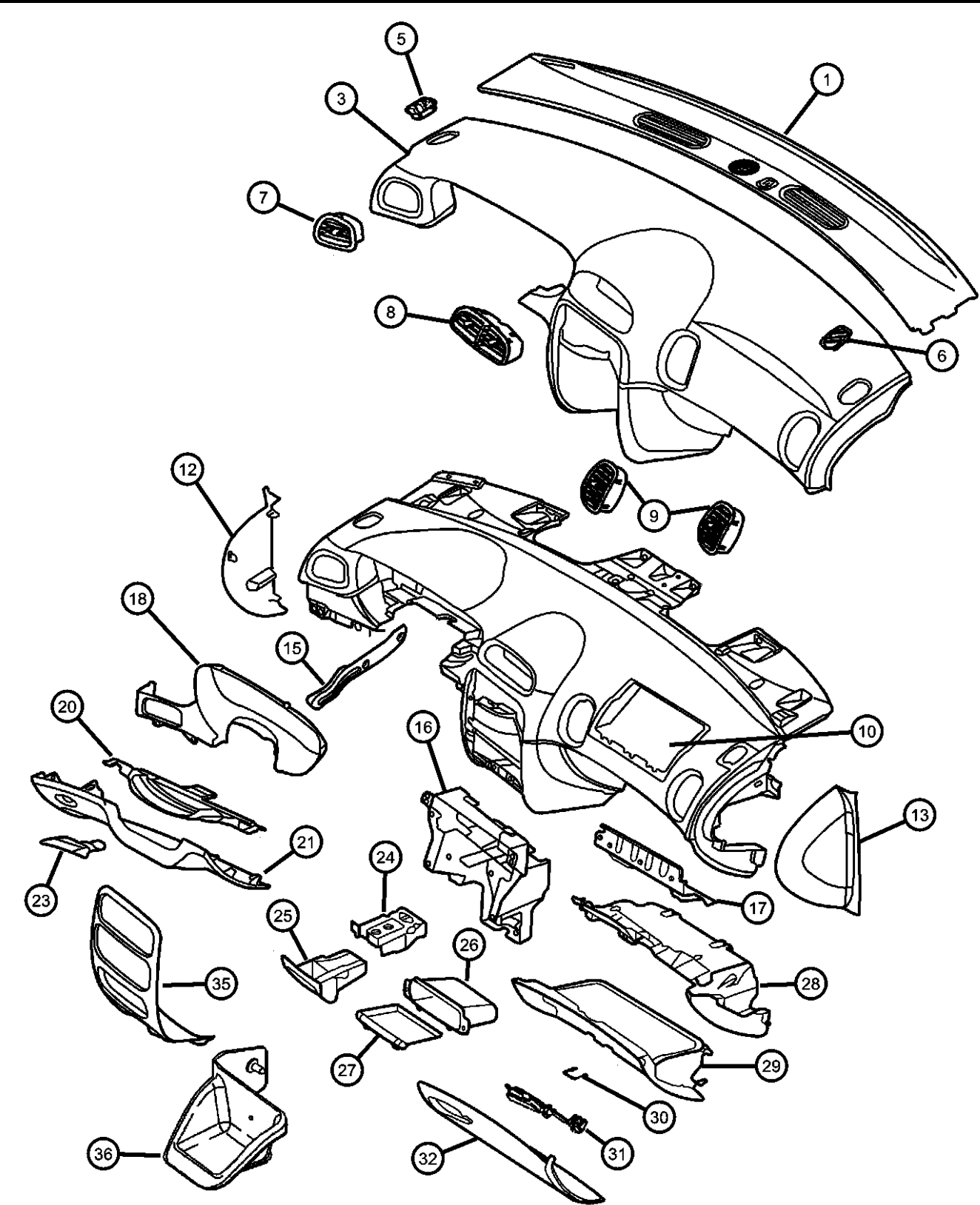

ITEM	PART NUMBER	QTY	LINE	SERIES	BODY	ENGINE	TRANS	TRIM	DESCRIPTION
	0QN42LAZ	1	C						Agate, (CH-CM)
	0QN42MF1	1	C						Lt. Neutral, (CM)
	0QN42RK5	1	C						Camel Tan, (CH-CM)
24	04698846AB	1	C						RETAINER, Ash Receiver, (CH-CM)
25	0PW30JX8AB	1	C						ASH RECEIVER, Instrument Panel, Black, (CH-CM)
26	04698659	1	C						BIN, Storage, (CH-CM)
27	04698762	1	C						MAT, Instrument Panel, (CH-CM)
28									PANEL, Instrument Closure
	0LK22HD5	1	C						Med. Quartz, (CH-CM)
	0LK22LAZ	1	C						Agate, (CH-CM)
	0LK22MF1	1	C						Lt. Neutral, (CM)
	0LK22RK5	1	C						Camel Tan, (CH-CM)
29	04698648	1	C						BIN, Glove box, (CH-CM)
30	04698884	1	C						STRIKER, Glove Box Door Latch, (CH-CM)
31									LATCH, Glovebox Door
	0QN25HD5AB	1	C						Med. Quartz, (CH-CM)
	0QN25LAZAB	1	C						Agate, (CH-CM)
	0QN25RK5AB	1	C						Camel Tan, (CH-CM)
32									DOOR, Glove Box
	0PP251AZ	1	C						Agate, (CH-CM)
	0PP251D5	1	C						Med. Quartz, (CH-CM)
	0PP251K9	1	C						Dark Suede, (CH-CM)
-33	04595012	2	C						BUMPER, Glove Box Door, (CH-CM)
-34	04580818AB	1							STORAGE KIT, Multipurpose, Pouch/Tow Hook, Installed in Glovebox
35									BEZEL, Instrument Panel, Center
	0MN84AAAAC	1	C						Argent, w/Traction Control, (CH-CM)
	0PV74AAAAC	1	C						Argent, w/o Traction Control, (CH-CM)

CONCORDE,INTREPID,VISION,300M,NEW YORKER,LHS (LH)
SERIES LINE BODY
M = LXI D = Intrepid 41 = 4 Door Sedan
H = HIGHLINE C = LHS, Concorde
P = PREMIUM Y = 300M
S = SPECIAL
X = R/T

ENGINE TRANSMISSION
EER = ENGINE - 2.7L V6 DOHC 24 VALVE MPI DGX = TRANSMISSION - 4-SPEED AUTOMATIC
EES = ENGINE - 2.7L V6 24V W/ACTIVE INTAKE
EGC = "Magnum" 3.5L V6 SOHC 24V Engine
EGG = ENGINE - 3.5L HIGH OUTPUT V6 24V MPI
EGW = ENGINE - 3.2L V6 SOHC 24 VALVE MPI

AR = use ase required - = Non illustrated part

2000 LH

Instrument Panel - Concorde
Figure 08A-110

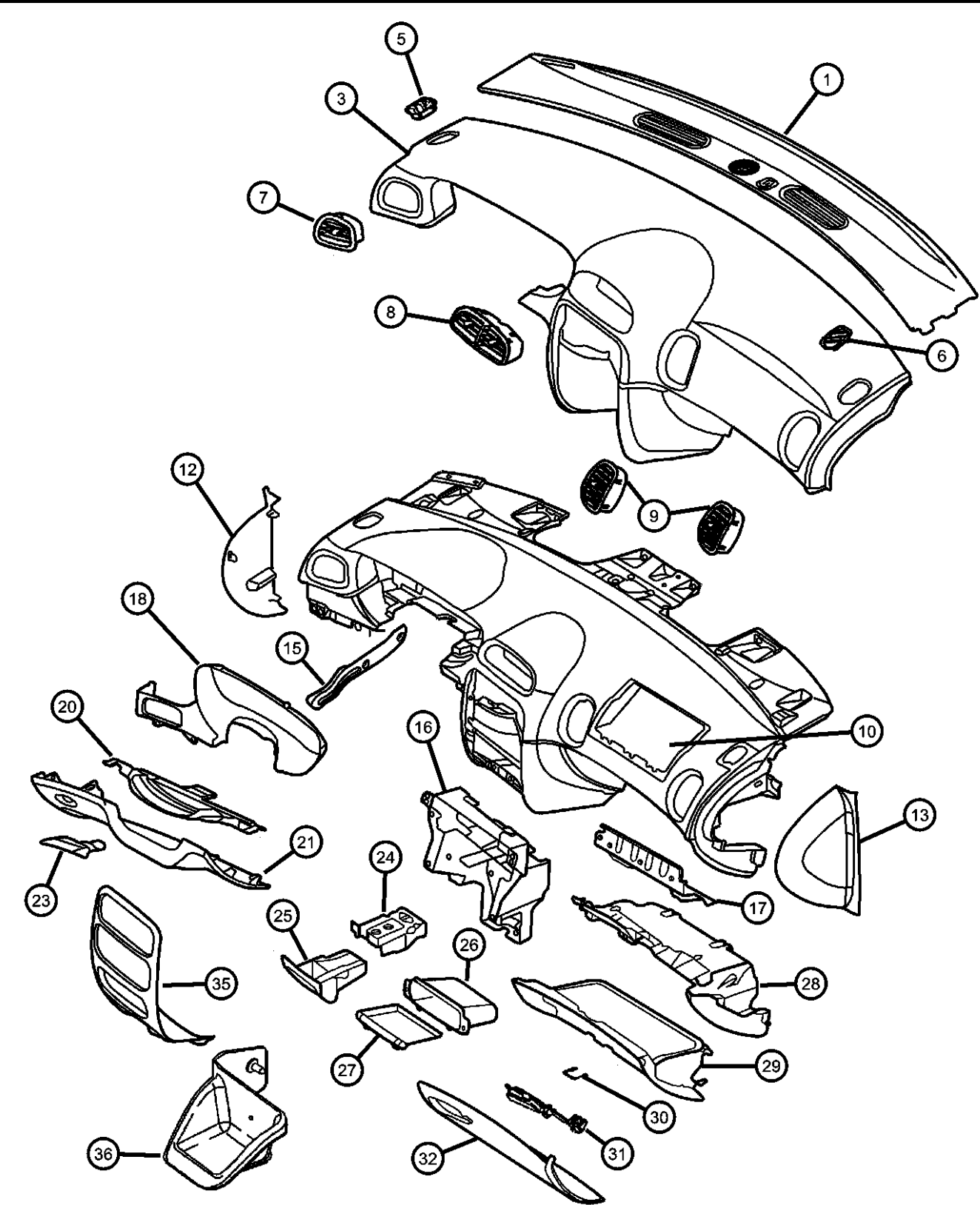

ITEM	PART NUMBER	QTY	LINE	SERIES	BODY	ENGINE	TRANS	TRIM	DESCRIPTION
36	0RT23HS6AB	1	C						BIN, Instrument Panel
	0RT23LAZAB	1	C						Dark Quartz, (CH-CM)
	0RT23VK9AB	1	C						Agate, (CH-CM)
-37	04685536	1	C						Dark Suede, (CH-CM)
-38									KNOB AND ELEMENT, Cigar Lighter, (CH-CM)
	0QR25HD5AA	1	C						ASH RECEIVER, Smokers Package
	0QR25LAZAA	1	C						Med. Quartz, (CH-CM)
	0QR25RK5AA	1	C						Agate, (CH-CM)
-39									Camel Tan, (CH-CM)
	04698896AA	1	C						STRUT, Passenger Air Bag
	04698897AA	1	C						Right
-40									Left
	04685590	1	D, Y						BASE, Cigar Lighter
		1	C						
-41	04760856AB	1	C						CAP, Cigar Lighter
-42	04793555	1	C						RING, Cigar Lighter Mounting

CONCORDE,INTREPID,VISION,300M,NEW YORKER,LHS (LH)								
SERIES	LINE	BODY				ENGINE		
M = LXI	D = Intrepid	41 = 4 Door Sedan				TRANSMISSION		
H = HIGHLINE	C = LHS, Concorde					EER = ENGINE - 2.7L V6		
P = PREMIUM	Y = 300M					DOHC 24 VALVE MPI		
S = SPECIAL						EES = ENGINE - 2.7L V6 24V		
X = R/T						W/ACTIVE INTAKE		
						EGC = "Magnum" 3.5L V6		
						SOHC 24V Engine		
						EGG = ENGINE - 3.5L HIGH		
						OUTPUT V6 24V MPI		
						EGW = ENGINE - 3.2L V6		
						SOHC 24 VALVE MPI		

Instrument Panel LHS/300M
Figure 08A-115

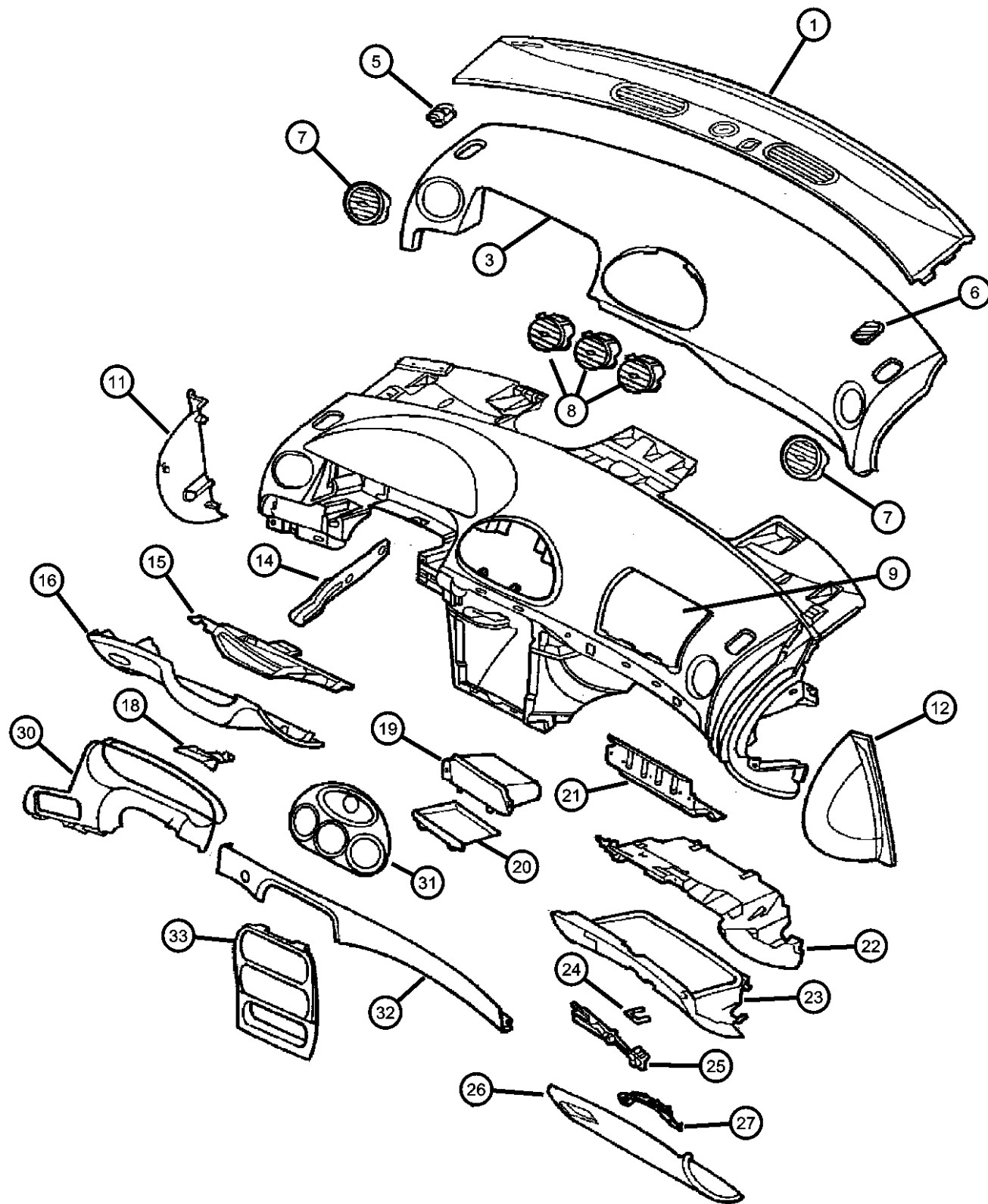

ITEM	PART NUMBER	QTY	LINE	SERIES	BODY	ENGINE	TRANS	TRIM	DESCRIPTION
1	OMN83MX4	1							COVER, Instrument Panel w/Automatic Temp.Control
	0PV81MX4	1							w/o Automatic Temp.Control
-2	04595384AB	2	Y						CLIP, Instrument Panel Top Cove
		2	C						
3	0LK10LAZAC	1	C						INSTRUMENT PANEL AND PAD, Upper
		1	Y						[AZ]
	0LK10VK9AC	1	C						[FK]
		1	C						[K9]
		1	Y						[FK]
		1	Y						[K9]
-4	06035851	6							SCREW, Hex Flange Head, .25-14x1.00
		6							I/P & Pad Assy.To Cowl Side
									I/P & Pad Assy.To Upper Plenum
5	0PD61LAZ	1	C						GRILLE, Demister
		1	Y						Agate, Left
	0PD61VK9	1	C						Agate, Left
		1	Y						Dark Suede, Left
									Dark Suede, Left
6	0QH88LAZ	1	C						GRILLE, Demister
		1	Y						Agate, Right
	0QH88VK9	1	C						Agate, Right
		1	Y						Dark Suede, Right
									Dark Suede, Right
7	0QT02LAZAA	2	C						OUTLET, Air Conditioning & Heater
		2	Y						Agate, Right & Left, Bezel
	0QT02VK9AA	2	C						Agate, Right & Left, Bezel
		2	Y						Dark Suede, Right & Left, Bezel
									Dark Suede, Right & Left, Bezel

CONCORDE,INTREPID,VISION,300M,NEW YORKER,LHS (LH)

SERIES	LINE	BODY
M = LXI	D = Intrepid	41 = 4 Door Sedan
H = HIGHLINE	C = LHS, Concorde	
P = PREMIUM	Y = 300M	
S = SPECIAL		
X = R/T		

ENGINE	TRANSMISSION
EER = ENGINE - 2.7L V6 DOHC 24 VALVE MPI	DGX = TRANSMISSION - 4-SPEED AUTOMATIC
EES = ENGINE - 2.7L V6 24V W/ACTIVE INTAKE	
EGC = "Magnum" 3.5L V6 SOHC 24V Engine	
EGG = ENGINE - 3.5L HIGH OUTPUT V6 24V MPI	
EGW = ENGINE - 3.2L V6 SOHC 24 VALVE MPI	

AR = use ase required - = Non illustrated part

2000 LH

Instrument Panel LHS/300M
Figure 08A-115

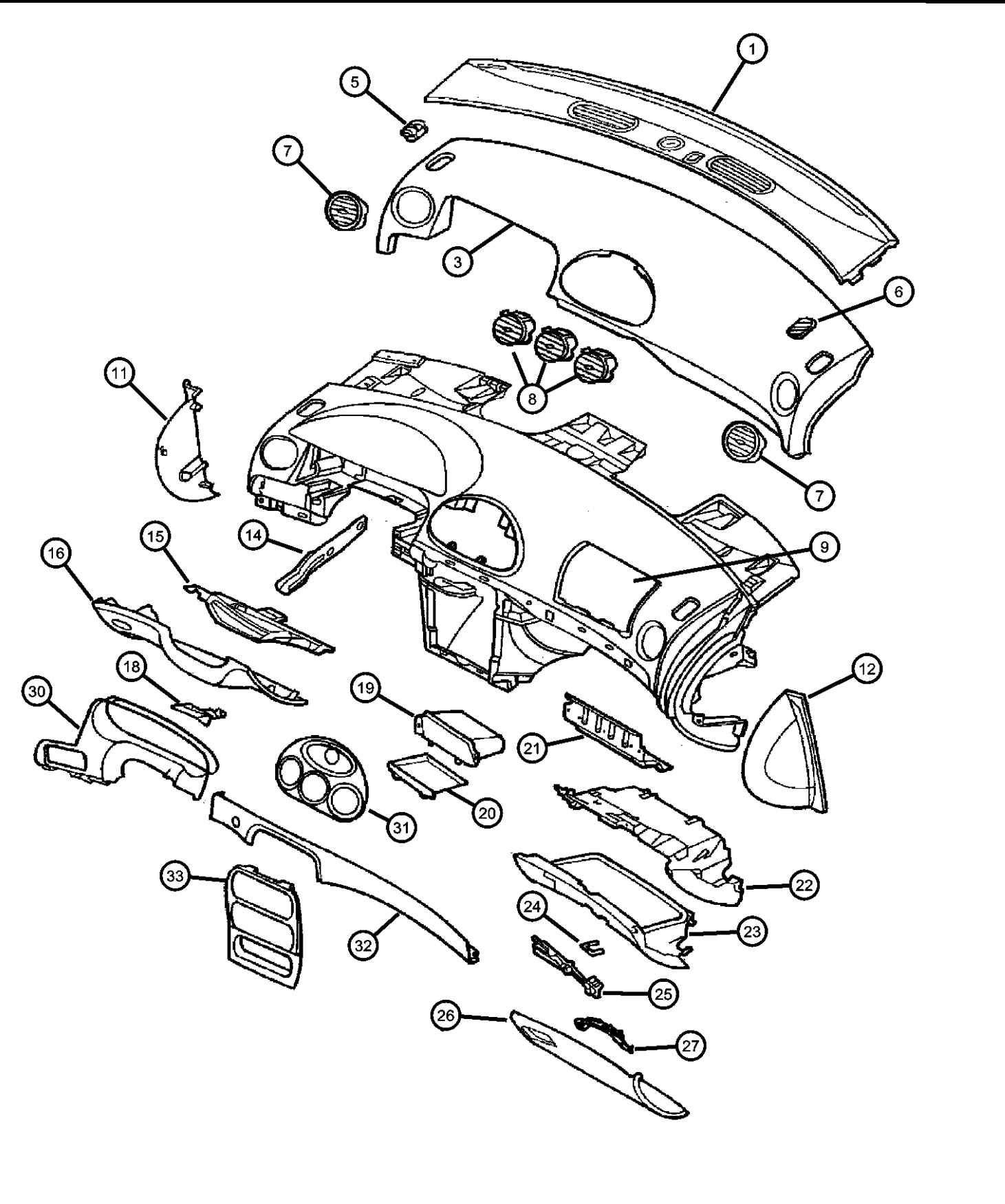
ITEM	PART NUMBER	QTY	LINE	SERIES	BODY	ENGINE	TRANS	TRIM	DESCRIPTION
									
8									OUTLET, Air Conditioning & Heater
	0QT04LAZAA	3	Y						Agate, Center Bezel
		3	C						Agate, Center Bezel
	0QT04VK9AA	3	Y						Dark Suede, Center Bezel
		3	C						Dark Suede, Center Bezel
9									AIR BAG, Passenger
	04649596AB	1	Y						
		1	C						
-10									SCREW, Tapping
	06504913AA	4	Y						Passenger Airbag Attaching
		4	C						Passenger Airbag Attaching
11									END CAP, Instrument Panel
	OMN87HD5AB	1							Med. Quartz, Left
	OMN87LAZAB	1							Agate, Left
	OMN87MF1AB	1							Lt. Neutral, Left
	OMN87RK5AB	1							Camel Tan, Left
12									END CAP, Instrument Panel
	OMN86HD5	1							Med. Quartz, Right
	OMN86LAZ	1							Agate, Right
	OMN86MF1	1							Lt. Neutral, Right
	OMN86RK5	1							Camel Tan, Right
-13									SUPPORT, Instrument Panel
	04698660	1	Y						Right End
		1	C						Right End
	04698661	1	Y						Left End
		1	C						Left End
14	04698651	1							BRACKET, Steering Column
15	04698816	1							PLATE, Steering Column Cover
16									COVER, Steering Column
	0PD51LAZAD	1	C						Agate
		1	Y						Agate
<div>CONCORDE,INTREPID,VISION,300M,NEW YORKER,LHS (LH)</div> <div><div><div>SERIES</div><div>M = LXI</div><div>H = HIGHLINE</div><div>P = PREMIUM</div><div>S = SPECIAL</div><div>X = R/T</div></div><div><div>LINE</div><div>D = Intrepid</div><div>C = LHS, Concorde</div><div>Y = 300M</div></div><div><div>BODY</div><div>41 = 4 Door Sedan</div></div></div> <div><div>ENGINE</div><div>EER = ENGINE - 2.7L V6</div><div>DOHC 24 VALVE MPI</div><div>EES = ENGINE - 2.7L V6 24V</div><div>W/ACTIVE INTAKE</div><div>EGC = "Magnum" 3.5L V6</div><div>SOHC 24V Engine</div><div>EGG = ENGINE - 3.5L HIGH</div><div>OUTPUT V6 24V MPI</div><div>EGW = ENGINE - 3.2L V6</div><div>SOHC 24 VALVE MPI</div></div> <div><div>TRANSMISSION</div><div>DGX = TRANSMISSION - 4-SPEED</div><div>AUTOMATIC</div></div>									

AR = use ase required - = Non illustrated part

Instrument Panel LHS/300M
Figure 08A-115

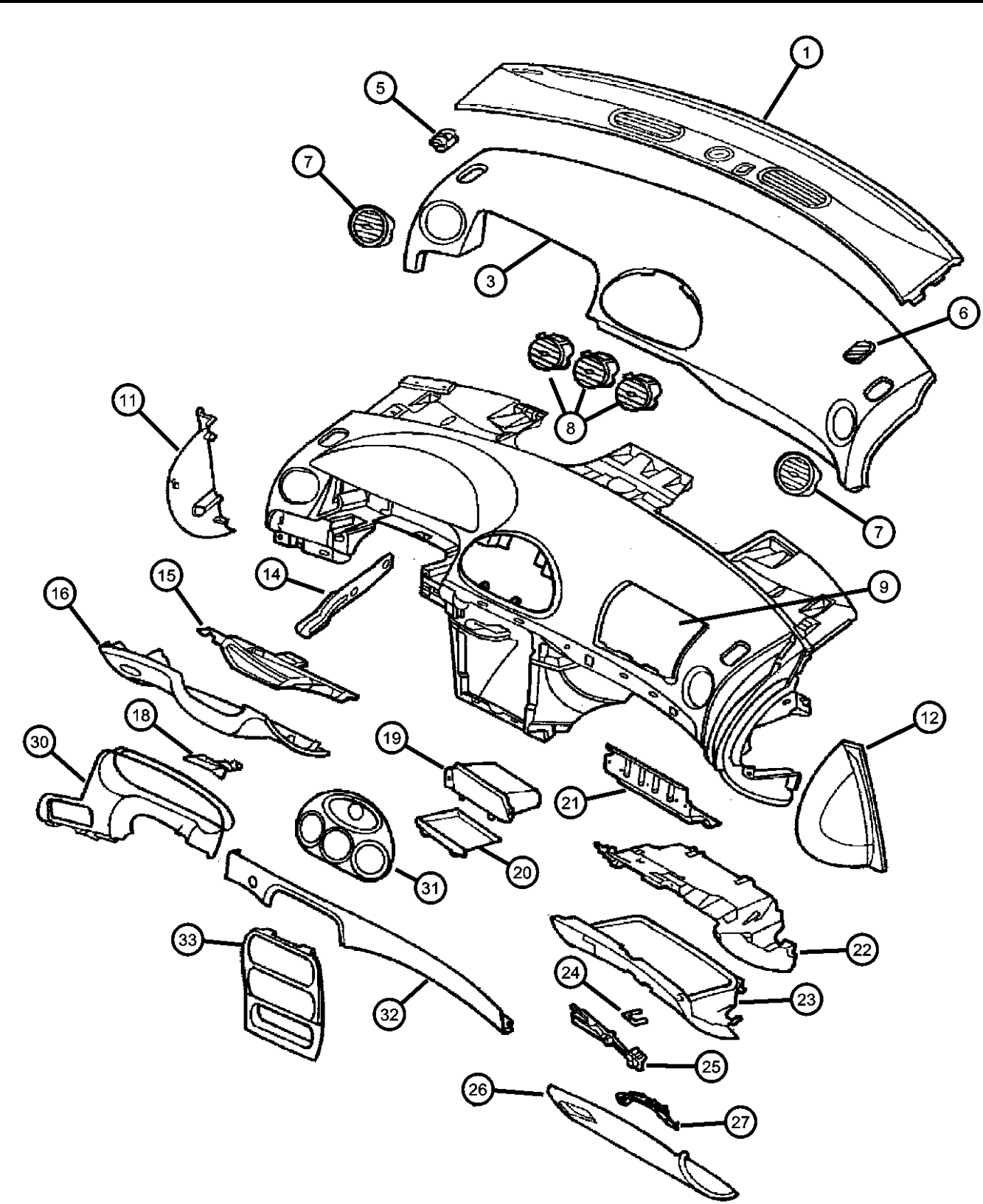

ITEM	PART NUMBER	QTY	LINE	SERIES	BODY	ENGINE	TRANS	TRIM	DESCRIPTION
	0PD51MF1AD	1	C						Light Neutral
		1	Y						Light Neutral
	0PD51RK5AD	1	C						Camel Tan
		1	Y						Camel Tan
-17	06101946	2							SCREW, Tapping, I/P Steering Column Attaching
18									HANDLE, Parking Brake
	0QN42LAZ	1	C						Agate
		1	Y						Agate
	0QN42MF1	1	C						Lt.Neutral
		1	Y						Lt.Neutral
	0QN42RK5	1	C						Camel Tan
		1	Y						Camel Tan
19	04698659	1							BIN, Storage
20	04698659	1							MAT, Instrument Panel, (NOT REQUIRED)
21									REINFORCEMENT, Instrument Panel
	04698711	1	Y						
		1	C						
22									PANEL, Instrument Closure
	0LK22LAZ	1	Y						Agate
		1	C						Agate
	0LK22MF1	1	Y						Lt. Neutral
		1	C						Lt. Neutral
	0LK22RK5	1	Y						Camel Tan
		1	C						Camel Tan
23									BIN, Glove box
	04698648	1	Y						
		1	C						
24									STRIKER, Glove Box Door Latch
	04698884	1	Y						

CONCORDE,INTREPID,VISION,300M,NEW YORKER,LHS (LH)
SERIES LINE BODY
M = LXI D = Intrepid 41 = 4 Door Sedan
H = HIGHLINE C = LHS, Concorde
P = PREMIUM Y = 300M
S = SPECIAL
X = R/T

ENGINE TRANSMISSION
EER = ENGINE - 2.7L V6 DGX = TRANSMISSION - 4-SPEED
DOHC 24 VALVE MPI AUTOMATIC
EES = ENGINE - 2.7L V6 24V
W/ACTIVE INTAKE
EGC = "Magnum" 3.5L V6
SOHC 24V Engine
EGG = ENGINE - 3.5L HIGH
OUTPUT V6 24V MPI
EGW = ENGINE - 3.2L V6
SOHC 24 VALVE MPI

AR = use ase required - = Non illustrated part

2000 LH

Instrument Panel LHS/300M
Figure 08A-115

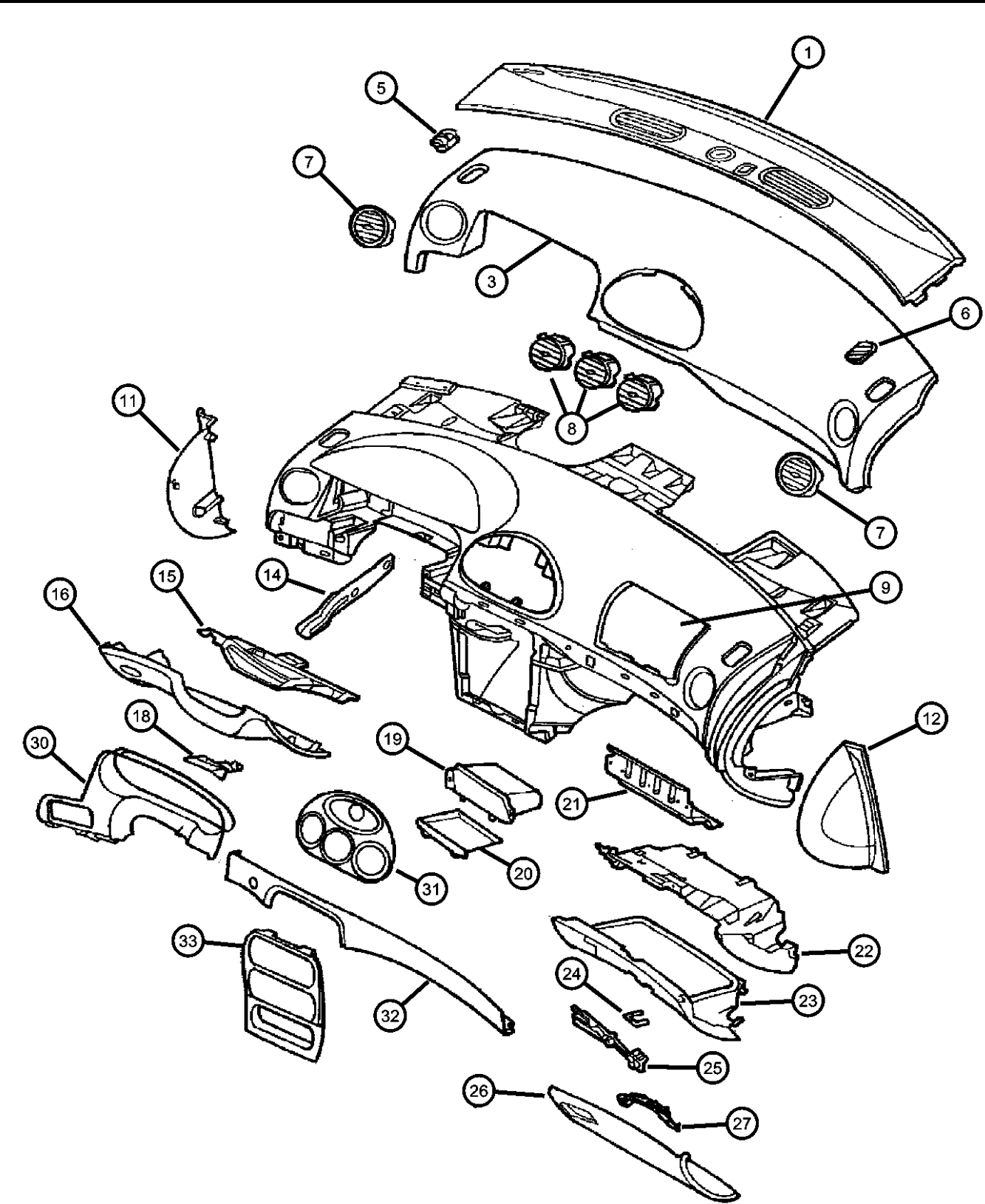

ITEM	PART NUMBER	QTY	LINE	SERIES	BODY	ENGINE	TRANS	TRIM	DESCRIPTION
25		1	C						LATCH, Glovebox Door
	0QN25LAZAB	1	Y						Agate
		1	C						Agate
	0QN25MF1AB	1	Y						Lt. Neutral
		1	C						Lt. Neutral
	0QN25RK5AB	1	Y						Camel Tan
26		1	C						Camel Tan
									DOOR, Glove Box
	0RJ181AZAA	1	Y						Agate
		1	C						Agate
	0RJ181FKAA	1	Y						Lt. Driftwood
		1	C						Lt. Driftwood
27	0RJ181K9AA	1	Y						Dark Suede
		1	C						Dark Suede
									BEZEL, Glove Box
	0QN26LAZ	1	Y						Agate
		1	C						Agate
	0QN26MF1	1	Y						Lt. Neutral
-28		1	C						Lt. Neutral
	0QN26RK5	1	Y						Camel Tan
		1	C						Camel Tan
									BUMPER, Glove Box Door
	04595012	2	Y						
		2	C						
-29	04580818AB	1							STORAGE KIT, Multipurpose, Pouch/Tow Hook, Installed in Glovebox
									BEZEL, Cluster
	0MN591AZ	1	Y						Agate
		1	C						Agate
	0MN591K9	1	Y						Dark Suede

CONCORDE,INTREPID,VISION,300M,NEW YORKER,LHS (LH)
SERIES LINE BODY
M = LXI D = Intrepid 41 = 4 Door Sedan
H = HIGHLINE C = LHS, Concorde
P = PREMIUM Y = 300M
S = SPECIAL
X = R/T

ENGINE TRANSMISSION
EER = ENGINE - 2.7L V6 DGX = TRANSMISSION - 4-SPEED
DOHC 24 VALVE MPI AUTOMATIC
EES = ENGINE - 2.7L V6 24V
W/ACTIVE INTAKE
EGC = "Magnum" 3.5L V6
SOHC 24V Engine
EGG = ENGINE - 3.5L HIGH
OUTPUT V6 24V MPI
EGW = ENGINE - 3.2L V6
SOHC 24 VALVE MPI

Instrument Panel LHS/300M
Figure 08A-115

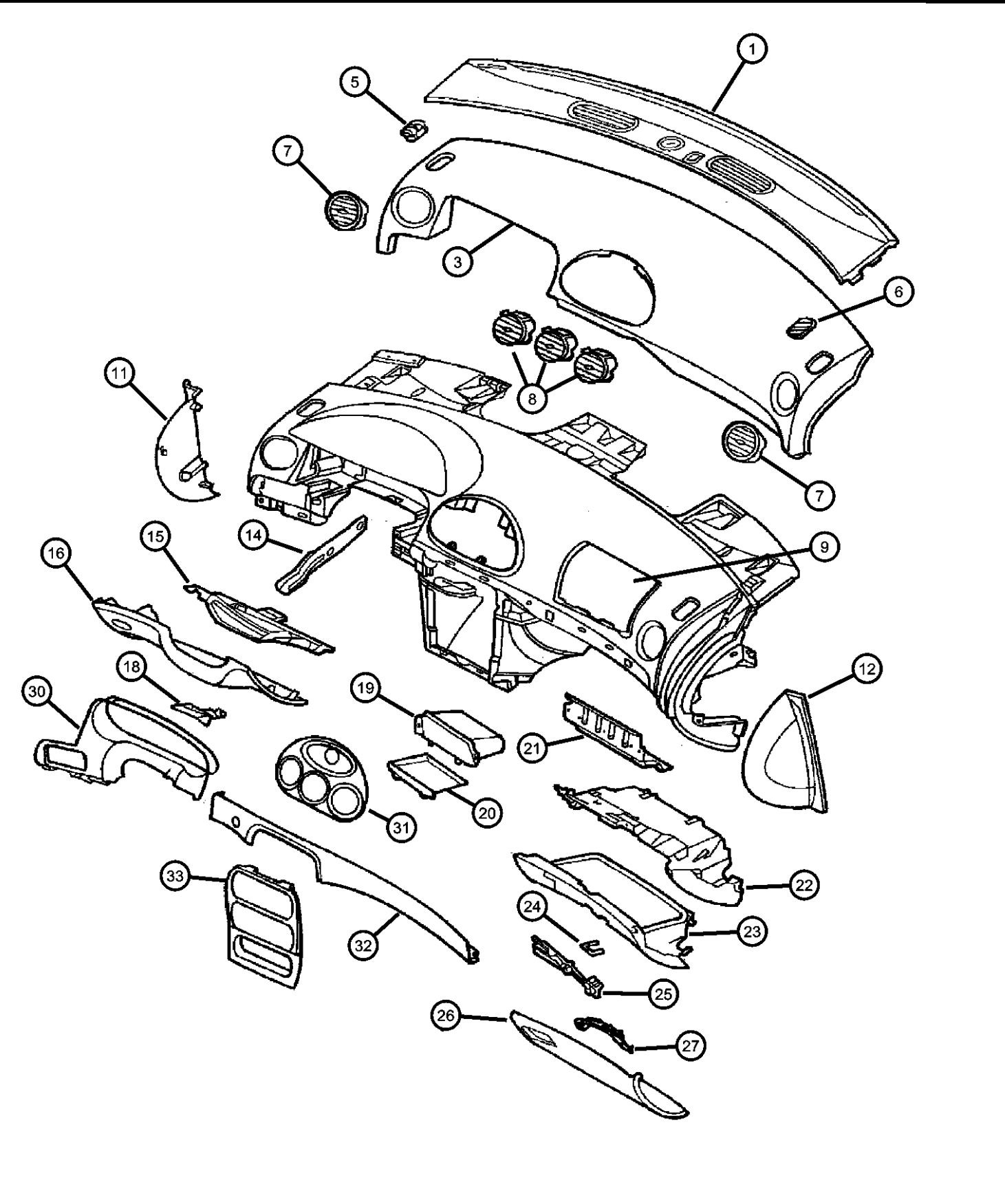
ITEM	PART NUMBER	QTY	LINE	SERIES	BODY	ENGINE	TRANS	TRIM	DESCRIPTION
									
31		1	C						Dark Suede
	0QV64LAZAA	1	Y						BEZEL, Instrument Panel, Center
		1	C						For Outlets & Clocks, Agate
	0QV64VK9AA	1	Y						For Outlets & Clocks, Agate
		1	C						For Outlets & Clocks, Dark Suede, Agate
		1	C						For Outlets & Clocks, Dark Suede, Agate
32									BEZEL, Instrument Panel, Upper w/Traction Control
	04698818AB	1	Y						
		1	C						
33									BEZEL, Instrument Panel, Center
	0MN80JX8AC	1	Y						Black
		1	C						Black
-34									KNOB AND ELEMENT, Cigar Lighter
	04685536	1	Y						
		1	C						
-35									ASH RECEIVER, Smokers Package
	0QR25LAZAA	1	Y						Agate
		1	C						Agate
	0QR25VK9AA	1	Y						Dark Suede
		1	C						Dark Suede
-36									STRUT, Passenger Air Bag
	04698896AA	1	C						Right
	04698897AA	1	C						Left
-37									BASE, Cigar Lighter
	04685590	1	C						
		1	Y						
-38									CAP, Cigar Lighter
	04760969AA	1	C						
		1	Y						

CONCORDE,INTREPID,VISION,300M,NEW YORKER,LHS (LH)

SERIES	LINE	BODY	ENGINE	TRANSMISSION
M = LXI	D = Intrepid	41 = 4 Door Sedan	EER = ENGINE - 2.7L V6 DOHC 24 VALVE MPI	DGX = TRANSMISSION - 4-SPEED AUTOMATIC
H = HIGHLINE	C = LHS, Concorde		EES = ENGINE - 2.7L V6 24V W/ACTIVE INTAKE	
P = PREMIUM	Y = 300M		EGC = "Magnum" 3.5L V6 SOHC 24V Engine	
S = SPECIAL			EGG = ENGINE - 3.5L HIGH OUTPUT V6 24V MPI	
X = R/T			EGW = ENGINE - 3.2L V6 SOHC 24 VALVE MPI	

AR = use ase required - = Non illustrated part

Instrument Panel LHS/300M
Figure 08A-115

ITEM	PART NUMBER	QTY	LINE	SERIES	BODY	ENGINE	TRANS	TRIM	DESCRIPTION
------	-------------	-----	------	--------	------	--------	-------	------	-------------

-39									RING, Cigar Lighter Mounting
	04793555	1	C						
		1	Y						

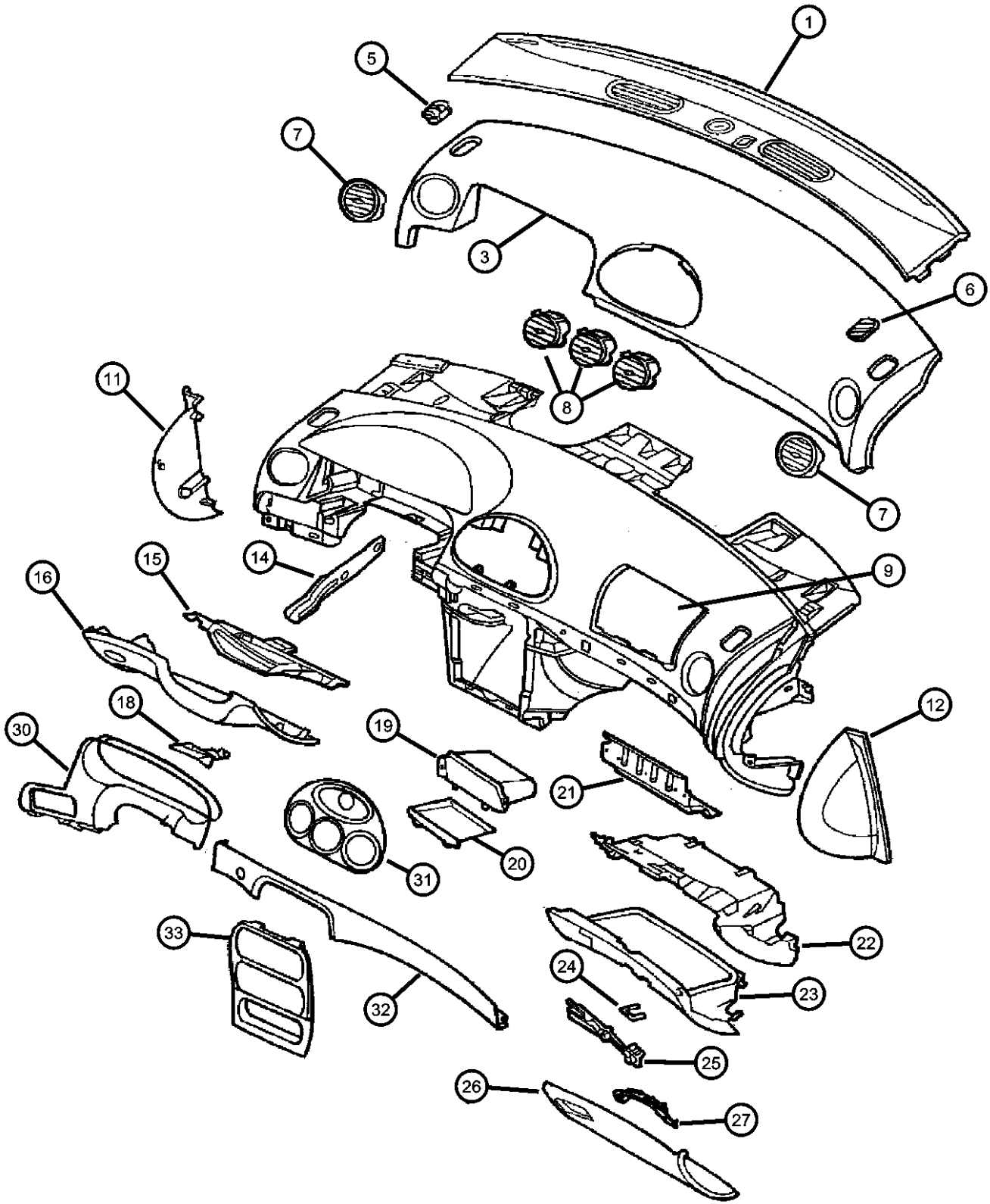

CONCORDE,INTREPID,VISION,300M,NEW YORKER,LHS (LH)								
SERIES	LINE	BODY	ENGINE			TRANSMISSION		
M = LXI	D = Intrepid	41 = 4 Door Sedan	EER = ENGINE - 2.7L V6	DOHC 24 VALVE MPI		DGX = TRANSMISSION - 4-SPEED	AUTOMATIC	
H = HIGHLINE	C = LHS, Concorde		EES = ENGINE - 2.7L V6 24V	W/ACTIVE INTAKE				
P = PREMIUM	Y = 300M		EGC = "Magnum" 3.5L V6	SOHC 24V Engine				
S = SPECIAL			EGG = ENGINE - 3.5L HIGH	OUTPUT V6 24V MPI				
X = R/T			EGW = ENGINE - 3.2L V6	SOHC 24 VALVE MPI				

Cluster-Instrument Panel
Figure 08A-205

ITEM	PART NUMBER	QTY	LINE	SERIES	BODY	ENGINE	TRANS	TRIM	DESCRIPTION
------	-------------	-----	------	--------	------	--------	-------	------	-------------

CLUSTER ASSY; Consists of Speedo, Circuit Board, Housing, Gauges. (Note), These Items Are Not Serviced Separate.
CH=Concorde
CM=Concorde LXI
CP=LHS

1									MASK AND LENS, Instrument Cluster
	04883150	1	D						
	04883166	1	C						(CP)
		1	Y						
	05015173AA	1	C						(CH-CM)
2									CLUSTER
	04760402AG	1	D						120 MPH W/O Autostick
	04760403AG	1	D						200 KPH W/O Autostick
	04760404AF	1	C						120 MPH, (CP)
	04760405AF	1	C						200 KPH, (CP)
	04760409AG	1	D						120 MPH W/Autostick
	04760410AG	1	D						200 KPH W/Autostick
	05026411AC	1	Y						240 KPH W/Autostick
	05026412AC	1	Y						120 MPH W/Autostick
	05026413AC	1	Y						200 KPH W/Autostick
	05026600AA	1	C						120 MPH, (CH-CM)
	05026601AA	1	C						200 KPH, (CH-CM)
3									GAUGE, Odometer
	04883547AA	1	C						(CH-CP-CM) w/o Autostick
		1	D						[D] w/o Autostick
	04883548AA	1	Y						w/Autostick
4									COVER, Instrument Cluster
		1	D						(CH-CM)
	04883157	1	C						
	04883168	1	C						(CP)
5									
		1	Y						KNOB, Odometer Reset

CONCORDE,INTREPID,VISION,300M,NEW YORKER,LHS (LH)
SERIES LINE BODY
M = LXI D = Intrepid 41 = 4 Door Sedan
H = HIGHLINE C = LHS, Concorde
P = PREMIUM Y = 300M
S = SPECIAL
X = R/T

ENGINE TRANSMISSION
EER = ENGINE - 2.7L V6 DGX = TRANSMISSION - 4-SPEED
DOHC 24 VALVE MPI AUTOMATIC
EES = ENGINE - 2.7L V6 24V
W/ACTIVE INTAKE
EGC = "Magnum" 3.5L V6
SOHC 24V Engine
EGG = ENGINE - 3.5L HIGH
OUTPUT V6 24V MPI
EGW = ENGINE - 3.2L V6
SOHC 24 VALVE MPI

AR = use ase required - = Non illustrated part

2000 LH

Cluster-Instrument Panel
Figure 08A-205

ITEM	PART NUMBER	QTY	LINE	SERIES	BODY	ENGINE	TRANS	TRIM	DESCRIPTION
	04883142	1	C						(CH-CP-CM)
		1	D						
		1	Y						
6		1							INDICATOR, Gear Selector, (NOT REQUIRED)
-7	L000PC74	3	C						BULB, PC74 (CH-CM)
		2	D						
		2	C						(CP)
		2	Y						
		3	D						w/Autostick
-8	L00PC194	8	C						LAMP, Bulb And Socket (CH-CM)
		8	D						
		2	C						(CP)
		2	Y						
-9	06034319	2	C						CLIP, .453Wx.528LGx.017THK (CH-CP-CM)
		2	D						
		1	Y						
-10	04760397AB	1	C						CLOCK
		1	Y						Analog, (CP)
									Analog

CONCORDE,INTREPID,VISION,300M,NEW YORKER,LHS (LH)
SERIES LINE BODY
M = LXI D = Intrepid 41 = 4 Door Sedan
H = HIGHLINE C = LHS, Concorde
P = PREMIUM Y = 300M
S = SPECIAL
X = R/T

ENGINE TRANSMISSION
EER = ENGINE - 2.7L V6 DOHC 24 VALVE MPI DGX = TRANSMISSION - 4-SPEED AUTOMATIC
EES = ENGINE - 2.7L V6 24V W/ACTIVE INTAKE
EGC = "Magnum" 3.5L V6 SOHC 24V Engine
EGG = ENGINE - 3.5L HIGH OUTPUT V6 24V MPI
EGW = ENGINE - 3.2L V6 SOHC 24 VALVE MPI

AR = use ase required - = Non illustrated part

2000 LH

Radios
Figure 08A-305

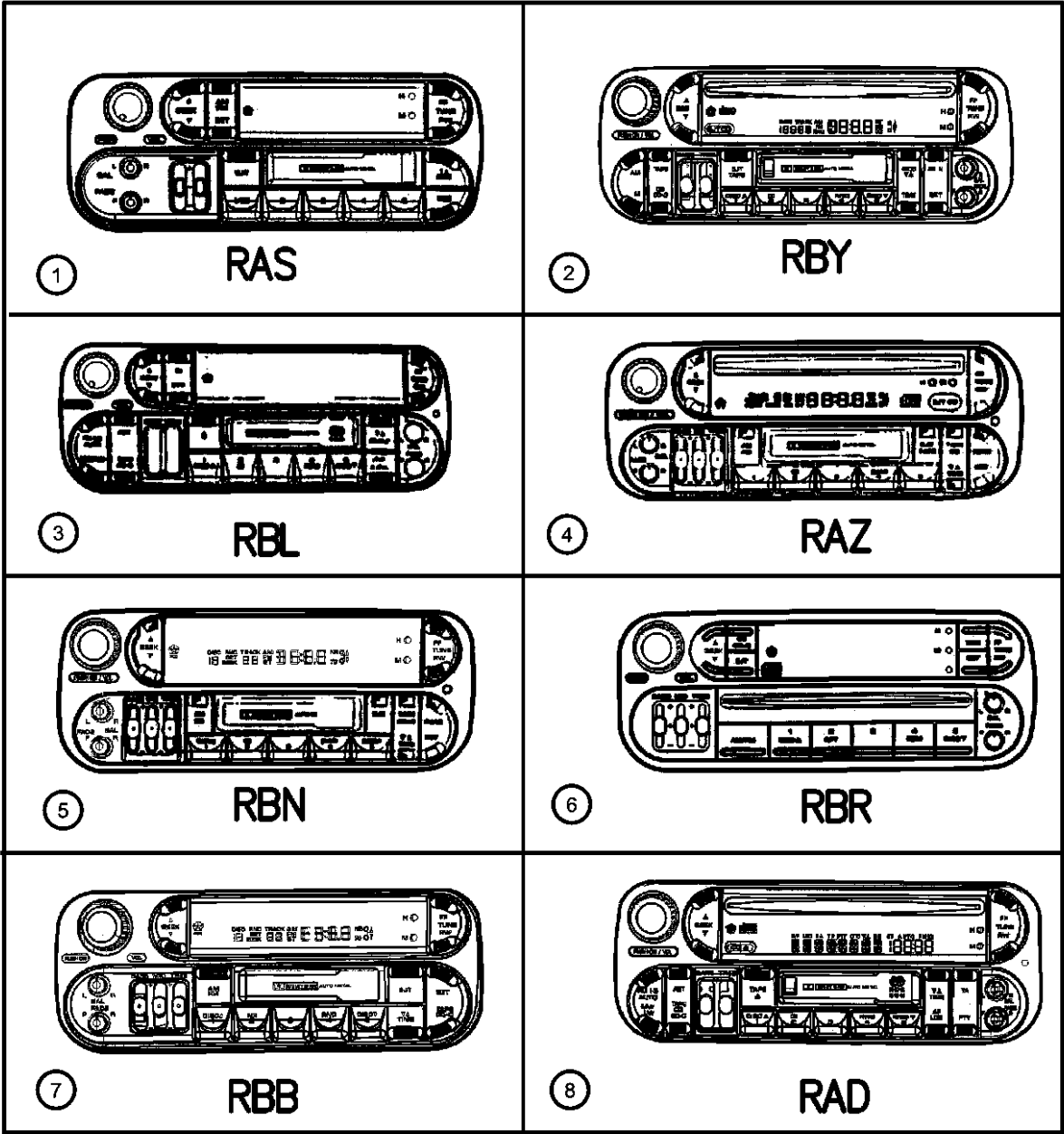

ITEM	PART NUMBER	QTY	LINE	SERIES	BODY	ENGINE	TRANS	TRIM	DESCRIPTION
RAS=RADIO - AM/FM CASSETTE RBY=RADIO - AM/FM CASSETTE, CD NOTE: For warrenty repair on the 4 disc changer order on finction 11 (Z4858522AF) RBL=RADIO-AM/FM/MW/LW/RDS CASS/CHGR CTRL RAZ=RADIO - AM/FM CASSETTE RBN=RADIO - AM/FM CASSETTE, CHANGER CTRL RBR=RADIO - AM/FM COMPACT DISC RBB=RADIO - AM/FM CASS, CHANGER CONTROLS RAD=RADIO - AM/FM CASSETTE/CD, RDS									
1	56038931AA	1	C, D, Y		41				RADIO, AM/FM Cassette, Sales Code (RAS)
2	04858541AB	1							RADIO, AM/FM with CD and Cassette, Sales Code (RBY)
3	04858513AH	1							RADIO, AM/FM/Cassette With CD Control, Sales Code (RBL), Export
4	04858540AG	1	C, D, Y		41				RADIO, AM/FM with CD and Cassette, Sales Code (RAZ)
5	04858584AG	1	C, D, Y		41				RADIO, AM/FM Cassette with CD Control, Sales Code (RBN)
6	04858585AG	1	C, D, Y		41				RADIO, AM/FM with CD and Equalizer, Sales Code (RBR)
7	56038518AB	1							RADIO, AM/FM Cassette with CD Control, Sales Code (RBB)
8	04858543AB	1							RADIO, AM/FM/Cassette With CD, Sales Code (RAD), Export
-9	82205893	1	C, D, Y		41				PLAYER PACKAGE, CD Changer - 4 Disc, SEE NOTE:
-10	04759529AA	1							DIN CORD, CD Player

CONCORDE,INTREPID,VISION,300M,NEW YORKER,LHS (LH)					ENGINE	TRANSMISSION
SERIES	LINE	BODY			EER = ENGINE - 2.7L V6 DOHC 24 VALVE MPI	DGX = TRANSMISSION - 4-SPEED AUTOMATIC
M = LXI	D = Intrepid	41 = 4 Door Sedan			EES = ENGINE - 2.7L V6 24V W/ACTIVE INTAKE	
H = HIGHLINE	C = LHS, Concorde				EGC = "Magnum" 3.5L V6 SOHC 24V Engine	
P = PREMIUM	Y = 300M				EGG = ENGINE - 3.5L HIGH OUTPUT V6 24V MPI	
S = SPECIAL					EGW = ENGINE - 3.2L V6 SOHC 24 VALVE MPI	
X = R/T						

AR = use ase required - = Non illustrated part

Antenna-Speakers-Amplifiers
Figure 08A-310

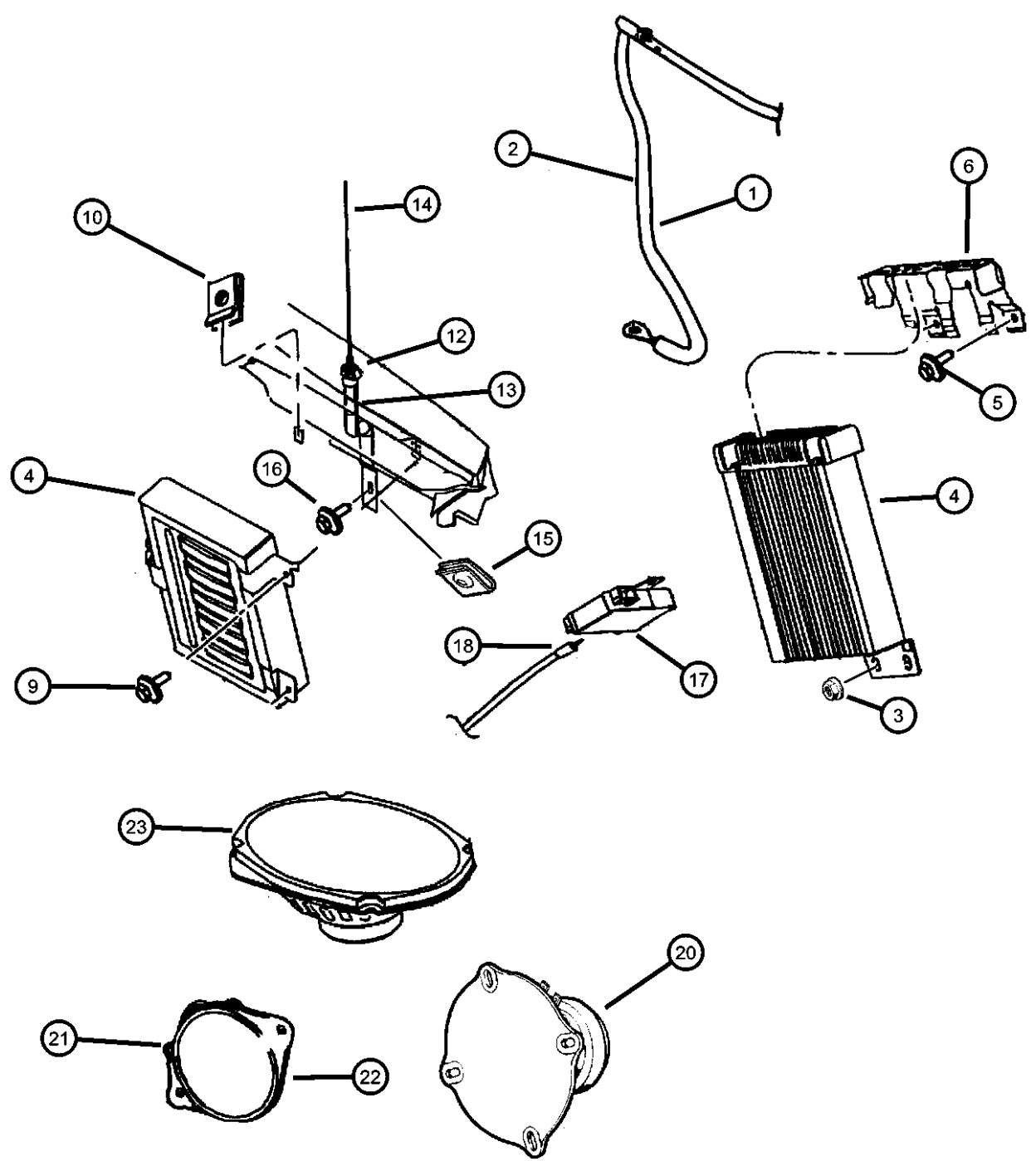

ITEM	PART NUMBER	QTY	LINE	SERIES	BODY	ENGINE	TRANS	TRIM	DESCRIPTION
------	-------------	-----	------	--------	------	--------	-------	------	-------------

CH=Concorde CP=LHS NOTE: For CD Changer replacement order Z4858522AF on Function 11.									
1									STRAP, Ground
	04581286AC	1							Exhaust
	04760831AC	1							Engine [EGW,EGG,EGC], Left
	04760832AC	1							Engine [EER,EES], Right
	04760833AC	1							Engine [EER,EES], Left
	04760873AA	1							Radio Noise Suppression
2	04760558AE	1							STRAP, Radio Noise Suppression
3	06100048	2							NUT, Hex, M6x1.00, Amplifier Bracket Attaching
4									AMPLIFIER, Radio
	04760293AE	1							[RDH]
	04760296AC	1							[RDM]
	04760688AC	1		C					[RDS]
	04760902AB	1		Y					[RDS]
5	06101331	3							BOLT, M6x1.00x20
6	04760696AB	1							BRACKET, Amplifier
-7	82203465	1		C, D, Y			41		PLAYER KIT, CD Changer - 6 Disc
-8	82203465	1							CHANGER, CD, (NOT SERVICED)
9	06101331	3							BOLT, M6x1.00x20, Amplifier Bracket Attaching
10	06101442	3							U-NUT, M6 x 1.00, M6x1.00, Amplifier Bracket Attaching
-11	06502604	1							NUT, U Multi Thread, M6 x 1.00, Fixed Mast Antenna Mounting
12	04760867AB	1							GROMMET, Antenna Mounting, Antenna Mounting
13	04760858AE	1							BODY AND CABLE, AntennaRear Mount
14	04760907AA	1							MAST, Antenna, Black
15	06502604	1							NUT, U Multi Thread, M6 x 1.00, Mast Antenna Mounting
16	06101777	1							SCREW, Hex Flange Head Tapping, M6x1.00x20.00, Mast Antenna Mounting

CONCORDE,INTREPID,VISION,300M,NEW YORKER,LHS (LH)									
SERIES		LINE		BODY		ENGINE		TRANSMISSION	
M = LXI		D = Intrepid		41 = 4 Door Sedan		EER = ENGINE - 2.7L V6		DGX = TRANSMISSION - 4-SPEED	
H = HIGHLINE		C = LHS, Concorde				DOHC 24 VALVE MPI		AUTOMATIC	
P = PREMIUM		Y = 300M				EES = ENGINE - 2.7L V6 24V			
S = SPECIAL						W/ACTIVE INTAKE			
X = R/T						EGC = "Magnum" 3.5L V6			
						SOHC 24V Engine			
						EGG = ENGINE - 3.5L HIGH			
						OUTPUT V6 24V MPI			
						EGW = ENGINE - 3.2L V6			
						SOHC 24 VALVE MPI			

AR = use ase required - = Non illustrated part

Antenna-Speakers-Amplifiers
Figure 08A-310

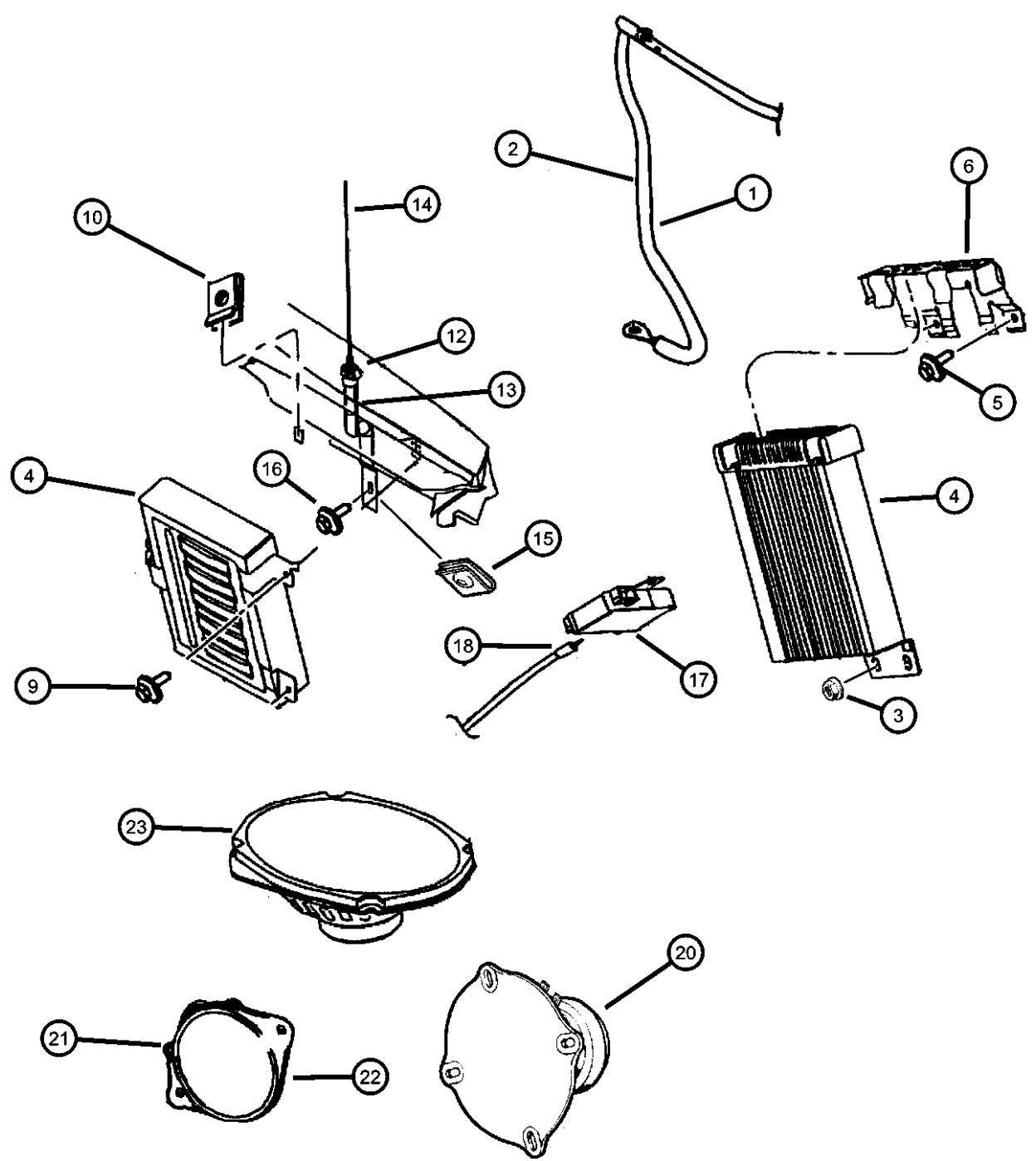

ITEM	PART NUMBER	QTY	LINE	SERIES	BODY	ENGINE	TRANS	TRIM	DESCRIPTION
17	04760303AB	1							ANTENNAModule, Electric Back Light
18									CABLE, Antenna
	04760868AC	1							Body
	04760869AD	1							Instrument Panel
-19									CABLE, Backlite Antenna
	04760871AC	1							Body
	04760872AD	1							Instrument Panel
20									SPEAKER, Front Door
	04760364AC	1	C						6.5' Base [RCD]
		1	D						6.5' Base [RCD]
	04760374	1	Y						6.5' Infinity [RCE, RCP]
		1	D						6.5' Infinity [RCE, RCP]
		1	C						6.5' Infinity [RCE, RCP]
	04760650AB	2							Door Flag Speaker [RCG]
	04787140	1	D						6.5' Midline [RCG]
		1	C						6.5' Midline, [RCG]
	05026465AA	1							Door Flag Speaker [RCE, RCP]
		2							Door Flag Speaker [RCE, RCP]
21	04760371	1							SPEAKER, Instrument Panel, 2.5 ' Infinity [RCE,RCP]
22									SPEAKER, Rear Door
	04760685AB	1	C						2.5' Speaker [RCP]
		1	Y						2.5' Speaker [RCP]
23									SPEAKER, Rear, 6x9
	04760849AD	2							[RCD]
	04760851AC	2							[RCG]
	04760852AC	2							[RCE,RCP]
-24									SCREW, Tapping
	06035934AA	3	Y						Speaker Attaching
		3	D						Speaker Attaching
		3	C						Speaker Attaching, (CP-CH-CM)

CONCORDE,INTREPID,VISION,300M,NEW YORKER,LHS (LH)
SERIES LINE BODY
M = LXI D = Intrepid 41 = 4 Door Sedan
H = HIGHLINE C = LHS, Concorde
P = PREMIUM Y = 300M
S = SPECIAL
X = R/T

ENGINE TRANSMISSION
EER = ENGINE - 2.7L V6 DOHC 24 VALVE MPI DGX = TRANSMISSION - 4-SPEED AUTOMATIC
EES = ENGINE - 2.7L V6 24V W/ACTIVE INTAKE
EGC = "Magnum" 3.5L V6 SOHC 24V Engine
EGG = ENGINE - 3.5L HIGH OUTPUT V6 24V MPI
EGW = ENGINE - 3.2L V6 SOHC 24 VALVE MPI

AR = use ase required - = Non illustrated part

2000 LH

Antenna-Speakers-Amplifiers
Figure 08A-310

ITEM	PART NUMBER	QTY	LINE	SERIES	BODY	ENGINE	TRANS	TRIM	DESCRIPTION
------	-------------	-----	------	--------	------	--------	-------	------	-------------

-25	06505127AA	8							SCREW, Hex Head, Rear Shelf
-26	04609133AA	2							Speaker Attaching CAPACITOR, Ignition

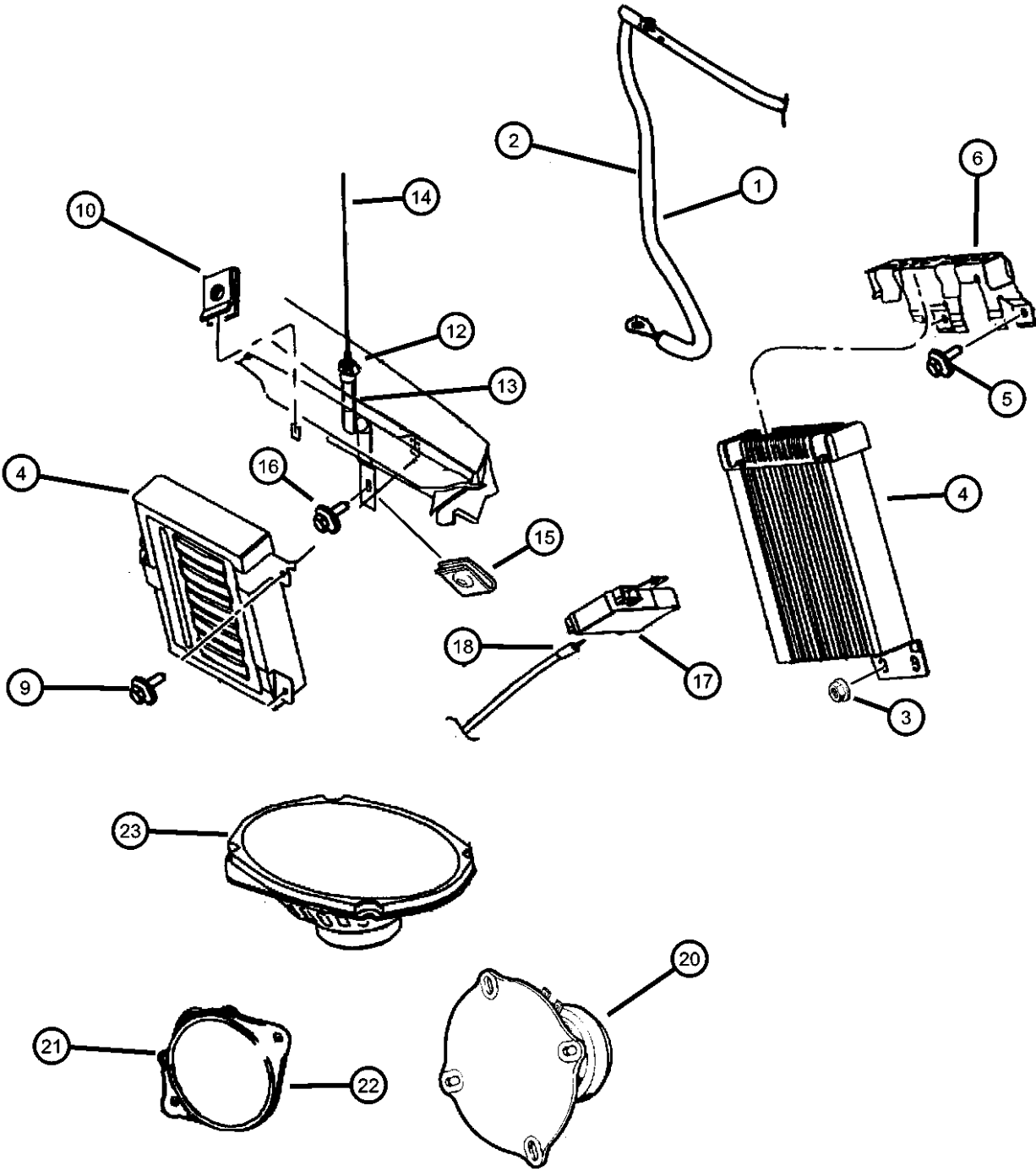

CONCORDE,INTREPID,VISION,300M,NEW YORKER,LHS (LH)								
SERIES	LINE	BODY	ENGINE			TRANSMISSION		
M = LXI	D = Intrepid	41 = 4 Door Sedan	EER = ENGINE - 2.7L V6	DOHC 24 VALVE MPI		DGX = TRANSMISSION - 4-SPEED	AUTOMATIC	
H = HIGHLINE	C = LHS, Concorde		EES = ENGINE - 2.7L V6 24V	W/ACTIVE INTAKE				
P = PREMIUM	Y = 300M		EGC = "Magnum" 3.5L V6	SOHC 24V Engine				
S = SPECIAL			EGG = ENGINE - 3.5L HIGH	OUTPUT V6 24V MPI				
X = R/T			EGW = ENGINE - 3.2L V6	SOHC 24 VALVE MPI				

AR = use ase required - = Non illustrated part

Console-Floor - Intrepid/LHS/300M
Figure 08A-405

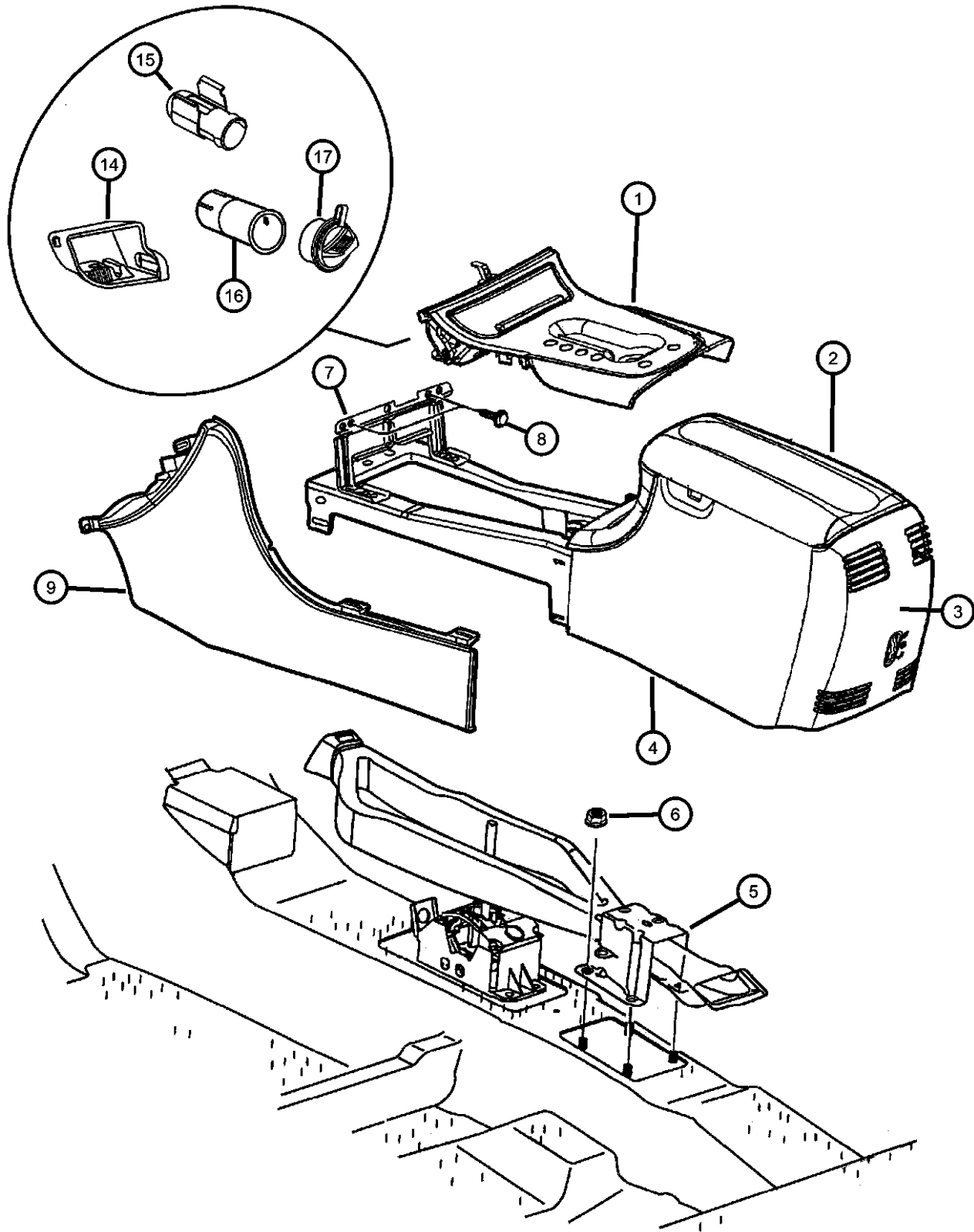

ITEM	PART NUMBER	QTY	LINE	SERIES	BODY	ENGINE	TRANS	TRIM	DESCRIPTION
------	-------------	-----	------	--------	------	--------	-------	------	-------------

Y=300M
CP=LHS
D=Intrepid

1									BEZEL, Console Shifter
	0SG281AZAB	1	C						Agate
	0SG281FKAB	1	C						Lt. Driftwood
	0SG281K9AB	1	C						Dark Suede
	0SG301AZAC	1	Y						Agate W/Slider, With Autostick
	0SG301FKAC	1	Y						Lt. Driftwood W/Slider, With Autostick
	0SG301K9AC	1	Y						Dark Suede W/Slider, With Autostick
	0SG301AZAF	1	Y						Agate W/Boot, With Autostick
	0SG301FKAF	1	Y						Lt. Driftwood W/Boot, With Autostick
	0SG301K9AF	1	Y						Dark Suede W/Boot, With Autostick
	0SG311AZAA	1	D						Agate, With Autostick
	0SG311K9AA	1	D						Dark Suede, With Autostick
	0SG321AZAA	1	D						Agate, Without Autostick
	0SG321K9AA	1	D						Dark Suede, Without Autostick
2									ARMREST, Console
	0RD561AZAC	1	D						Agate
	0RD561D5AC	1	D						Med. Quartz
	0RD561K9AC	1	D						Dark Suede
	0SV111AZAA	1	Y						Agate
		1	C						Agate
	0SV111FKAA	1	Y						Lt.Driftwood
		1	C						Lt.Driftwood
	0SV111K9AA	1	Y						Dark Suede
		1	C						Dark Suede
3									CAP, Floor Console End
	0RD531AZAB	1	Y						Agate
		1	C						Agate

CONCORDE,INTREPID,VISION,300M,NEW YORKER,LHS (LH)
SERIES LINE BODY
M = LXI D = Intrepid 41 = 4 Door Sedan
H = HIGHLINE C = LHS, Concorde
P = PREMIUM Y = 300M
S = SPECIAL
X = R/T

ENGINE TRANSMISSION
EER = ENGINE - 2.7L V6 DGX = TRANSMISSION - 4-SPEED
DOHC 24 VALVE MPI AUTOMATIC
EES = ENGINE - 2.7L V6 24V
W/ACTIVE INTAKE
EGC = "Magnum" 3.5L V6
SOHC 24V Engine
EGG = ENGINE - 3.5L HIGH
OUTPUT V6 24V MPI
EGW = ENGINE - 3.2L V6
SOHC 24 VALVE MPI

AR = use ase required - = Non illustrated part

2000 LH

Console-Floor - Intrepid/LHS/300M
Figure 08A-405

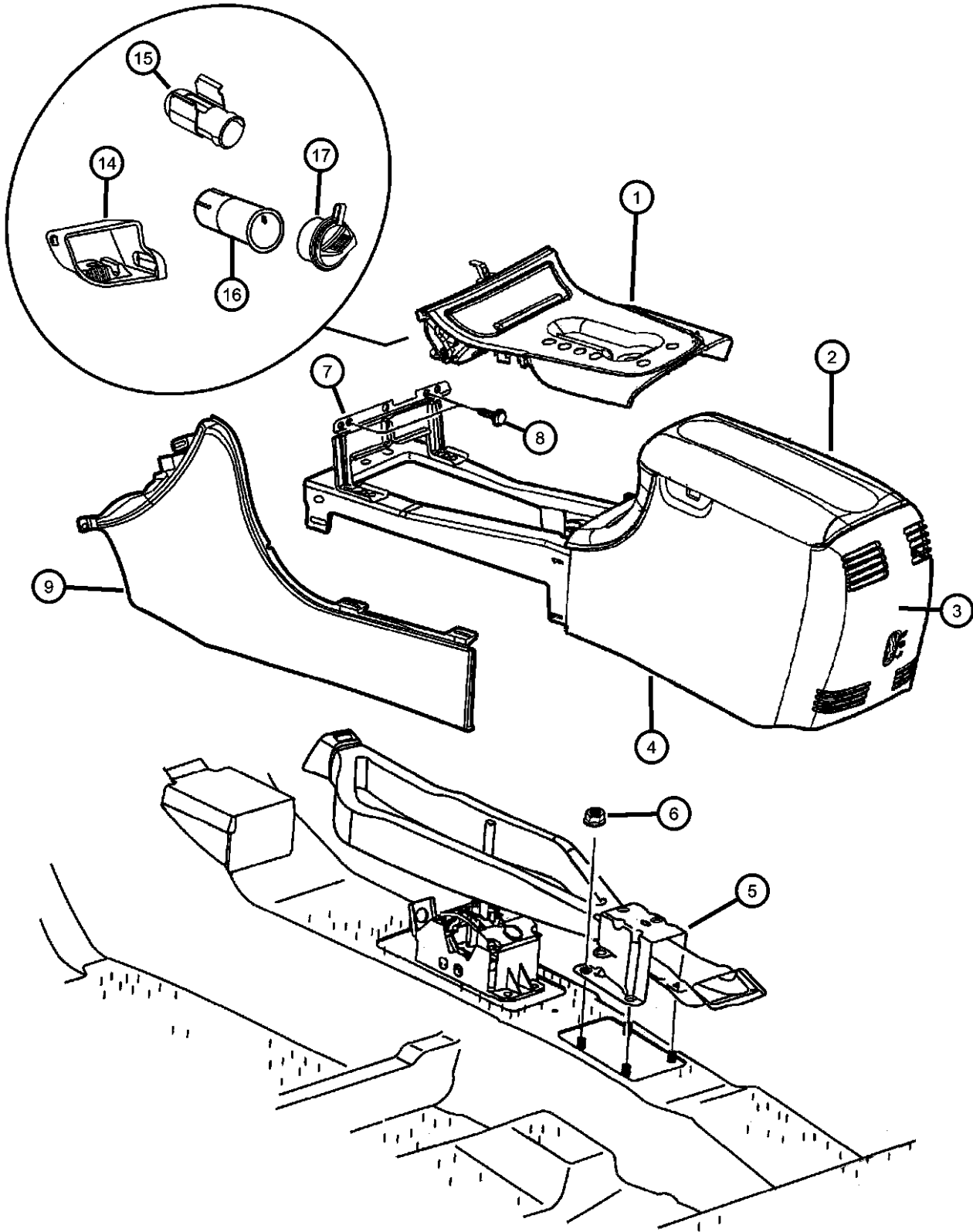

ITEM	PART NUMBER	QTY	LINE	SERIES	BODY	ENGINE	TRANS	TRIM	DESCRIPTION
		1	D						Agate
	0RD531D5AB	1	D						Med. Quartz
	0RD531FKAB	1	Y						Lt. Driftwood
		1	C						Lt. Driftwood
	0RD531K9AB	1	Y						Dark Suede
		1	C						Dark Suede
		1	D						Dark Suede
4									CONSOLE, Floor
	0LK441AZAF	1	D						Agate
	0LK441D5AF	1	D						Med. Quartz
	0LK441K9AF	1	D						Dark Suede
	0PL461AZAF	1	Y						Agate
		1	C						Agate
	0PL461FKAF	1	Y						Lt.Driftwood
		1	C						Lt.Driftwood
	0PL461K9AF	1	Y						Dark Suede
		1	C						Dark Suede
5									BRACKET, Console
	04698786AC	1	D						Rear
		1	C						Rear
		1	Y						Rear
6	06501483	4							NUT, Hex Flange, M8x1.25, Console Mounting Bracket Attaching
7									BRACKET, Console
	04698766	1	D						Front
	04698769	1	Y						Front
		1	C						Front
8	06034743	5							SCREW, Hex Flange Head Tapping, .164-15x.75, Console Attaching
9									PANEL, Console
	0PC50LAZAD	1	C						Agate, Right

CONCORDE,INTREPID,VISION,300M,NEW YORKER,LHS (LH)
SERIES LINE BODY
M = LXI D = Intrepid 41 = 4 Door Sedan
H = HIGHLINE C = LHS, Concorde
P = PREMIUM Y = 300M
S = SPECIAL
X = R/T

ENGINE TRANSMISSION
EER = ENGINE - 2.7L V6 DGX = TRANSMISSION - 4-SPEED
DOHC 24 VALVE MPI AUTOMATIC
EES = ENGINE - 2.7L V6 24V
W/ACTIVE INTAKE
EGC = "Magnum" 3.5L V6
SOHC 24V Engine
EGG = ENGINE - 3.5L HIGH
OUTPUT V6 24V MPI
EGW = ENGINE - 3.2L V6
SOHC 24 VALVE MPI

Console-Floor - Intrepid/LHS/300M
 Figure 08A-405

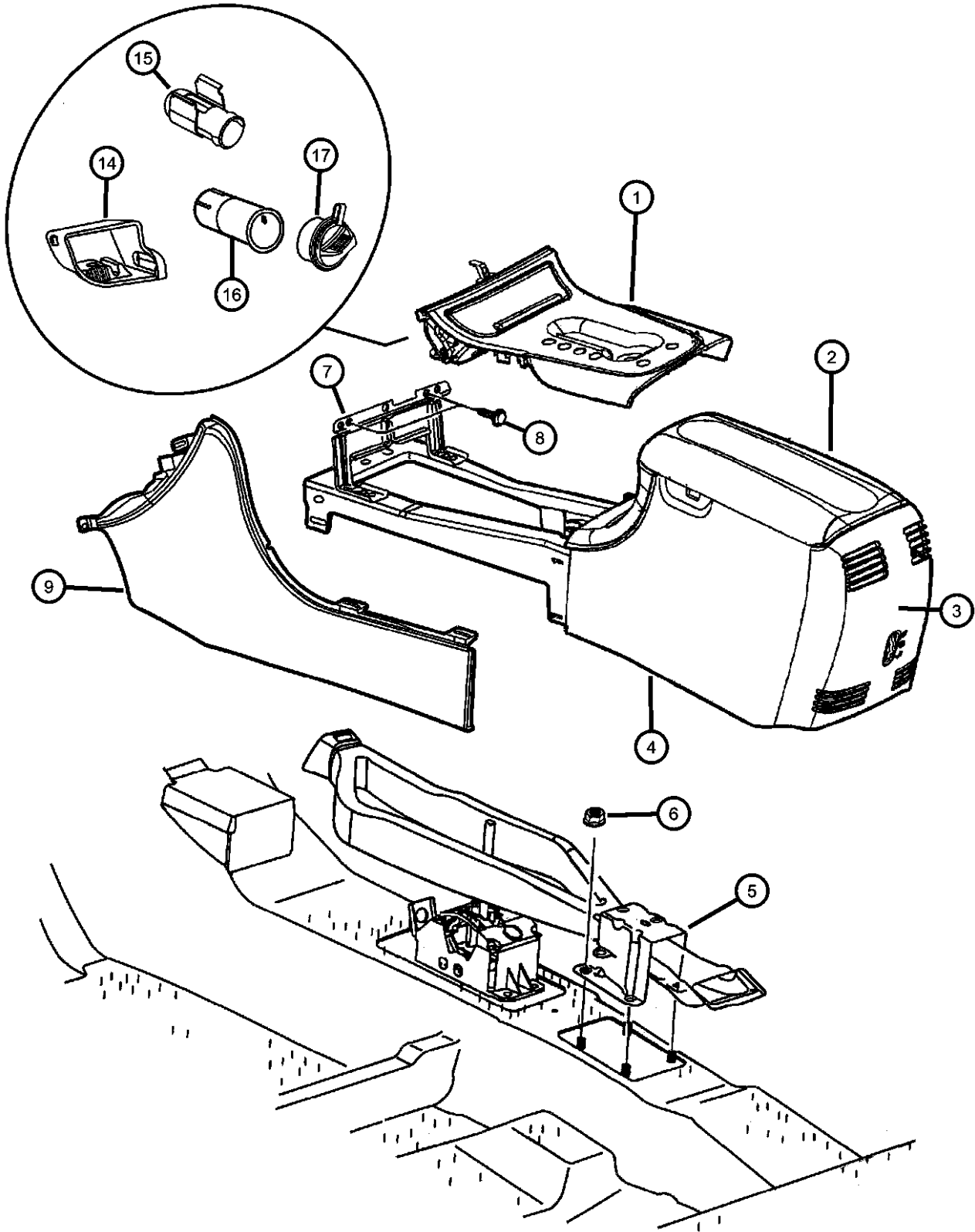

ITEM	PART NUMBER	QTY	LINE	SERIES	BODY	ENGINE	TRANS	TRIM	DESCRIPTION
		1	Y						Agate, Right
	0PC50MF1AD	1	C						Lt. Neutral, Right
		1	Y						Lt. Neutral, Right
	0PC50RK5AD	1	C						Camel Tan, Right
		1	Y						Camel Tan, Right
	0PC51LAZAC	1	C						Agate, Left
		1	Y						Agate, Left
	0PC51MF1AC	1	C						Lt. Neutral, Left
		1	Y						Lt. Neutral, Left
	0PC51RK5AC	1	C						Camel Tan, Left
		1	Y						Camel Tan, Left
	0PC52HD5AB	1	D						Med. Quartz, Right
	0PC52LAZAB	1	D						Agate, Right
	0PC52RK5AB	1	D						Camel Tan, Right
	0PC53HD5AB	1	D						Med. Quartz, Left
	0PC53LAZAB	1	D						Agate, Left
	0PC53RK5AB	1	D						Camel Tan, Left
-10									SCREW, Tapping
	06101946	6	C						Side Panel Attaching
		5	D						Side Panel Attaching
		6	Y						Side Panel Attaching
-11									LATCH, Armrest Lid
	0PR29DX9AB	1	Y						Flat Black
		1	C						Flat Black
		1	D						Flat Black
-12									LINER, Floor Console
	04698756	1	Y						
		1	C						
		1	D						
-13									CUPHOLDER, Console
	0RD49LAZAC	1	Y						[AZ]

CONCORDE,INTREPID,VISION,300M,NEW YORKER,LHS (LH)								
SERIES	LINE	BODY				ENGINE	TRANSMISSION	
M = LXI	D = Intrepid	41 = 4 Door Sedan				EER = ENGINE - 2.7L V6	DGX = TRANSMISSION - 4-SPEED	
H = HIGHLINE	C = LHS, Concorde					DOHC 24 VALVE MPI	AUTOMATIC	
P = PREMIUM	Y = 300M					EES = ENGINE - 2.7L V6 24V		
S = SPECIAL						W/ACTIVE INTAKE		
X = R/T						EGC = "Magnum" 3.5L V6		
						SOHC 24V Engine		
						EGG = ENGINE - 3.5L HIGH		
						OUTPUT V6 24V MPI		
						EGW = ENGINE - 3.2L V6		
						SOHC 24 VALVE MPI		

AR = use ase required - = Non illustrated part

Console-Floor - Intrepid/LHS/300M
Figure 08A-405

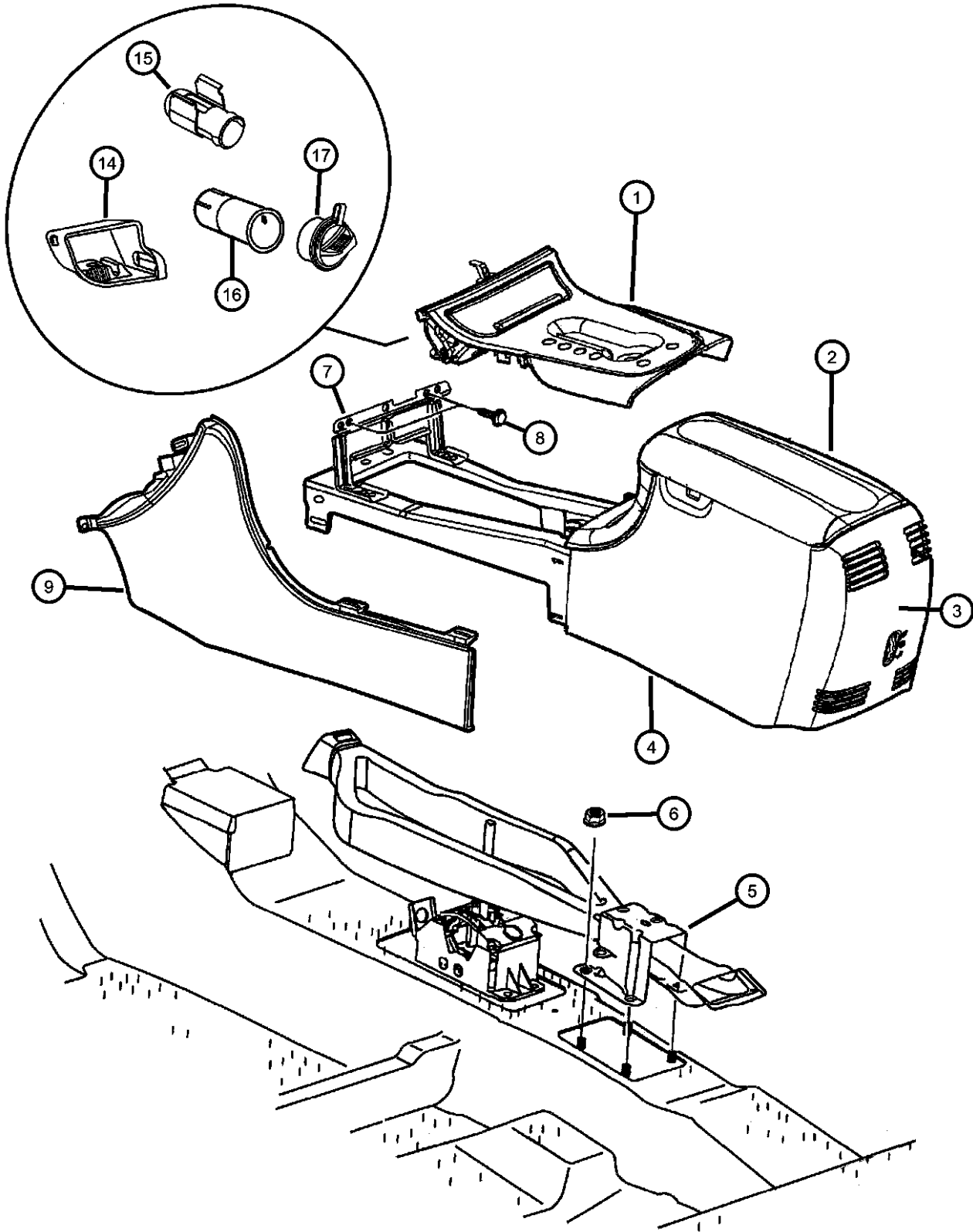

ITEM	PART NUMBER	QTY	LINE	SERIES	BODY	ENGINE	TRANS	TRIM	DESCRIPTION
		1	C						[AZ]
		1	D						[AZ]
		1	D						[D5]
	0RD49MF1AC	1	Y						[FK]
		1	C						[FK]
	0RD49RK5AC	1	Y						[K9]
		1	C						[K9]
	0RD49VK9AC	1	D						[K9]
14									RECEPTACLE, Ash Receiver
	04698793	1	C						
		1	Y						
	04698794	1	D						
15									HOOD, Ash Receiver Lamp
	05269360	1	C						
		1	Y						
		1	D						
16									BASE, Cigar Lighter
	04685590	1	C						
		1	Y						
		1	D						
17									CAP, Cigar Lighter
	04760856AB	1	D						Cap and mounting ring
	04760969AA	1	C						
		1	Y						
-18									RING, Cigar Lighter Mounting
	04793555	1	C						
		1	Y						
-19									BULB, 161
	L0000161	1	C						Ash Receiver Lamp
		1	D, Y						Ash Receiver Lamp

CONCORDE,INTREPID,VISION,300M,NEW YORKER,LHS (LH)							
SERIES	LINE	BODY				ENGINE	TRANSMISSION
M = LXI	D = Intrepid	41 = 4 Door Sedan				EER = ENGINE - 2.7L V6	DGX = TRANSMISSION - 4-SPEED
H = HIGHLINE	C = LHS, Concorde					DOHC 24 VALVE MPI	AUTOMATIC
P = PREMIUM	Y = 300M					EES = ENGINE - 2.7L V6 24V	
S = SPECIAL						W/ACTIVE INTAKE	
X = R/T						EGC = "Magnum" 3.5L V6	
						SOHC 24V Engine	
						EGG = ENGINE - 3.5L HIGH	
						OUTPUT V6 24V MPI	
						EGW = ENGINE - 3.2L V6	
						SOHC 24 VALVE MPI	

AR = use ase required - = Non illustrated part

Console-Floor - Concorde
Figure 08A-410

ITEM	PART NUMBER	QTY	LINE	SERIES	BODY	ENGINE	TRANS	TRIM	DESCRIPTION
------	-------------	-----	------	--------	------	--------	-------	------	-------------

CH=Concorde
CM=Concorde LXI

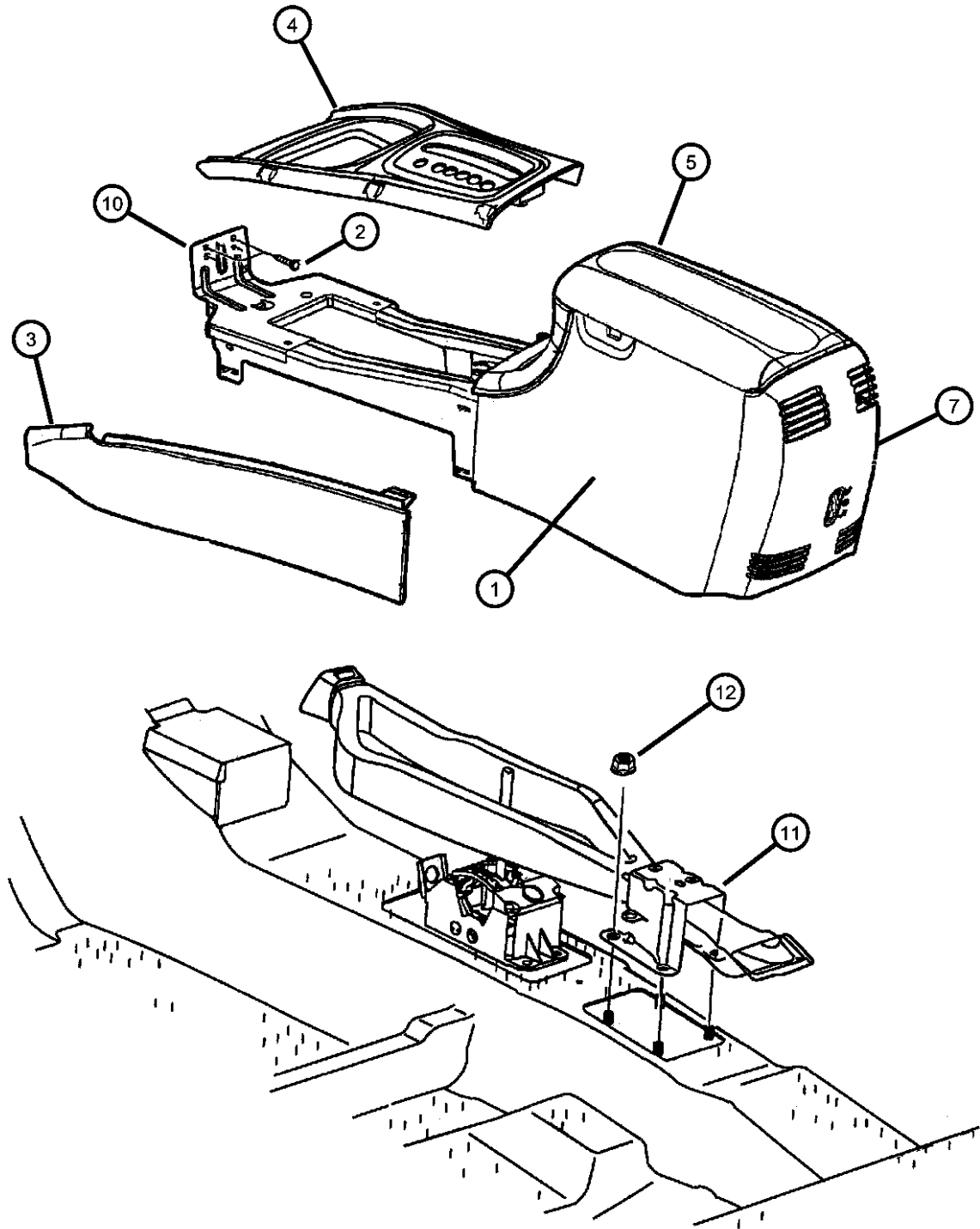

1									CONSOLE, Floor
	0PJ451AZAF	1	C						Agate, (CH-CM)
	0PJ451D5AF	1	C						Med. Quartz, (CH-CM)
	0PJ451K9AF	1	C						Dark Suede, (CH-CM)
2	06034743	5							SCREW, Hex Flange Head Tapping, .164-15x.75, Console Attaching
3									PANEL, Console
	0PC54HD5	1	C						Med. Quartz, (CH-CM), Right
	0PC54LAZ	1	C						Agate, (CH-CM), Right
	0PC54RK5	1	C						Camel Tan, (CH-CM), Right
	0PC55HD5	1	C						Med. Quartz, (CH-CM), Left
	0PC55LAZ	1	C						Agate, (CH-CM), Left
	0PC55RK5	1	C						Camel Tan, (CH-CM), Left
4									BEZEL, Console Shifter
	0SG291AZAA	1	C						Agate, (CH-CM), Without Autostick
	0SG291D5AA	1	C						Med. Quartz, CH-CM), Without Autostick
	0SG291K9AA	1	C						Dark Suede, (CH-CM), Without Autostick
5									ARMREST, Console
	0RD561AZAC	1	C						Agate, Quartz, (CH-CM)
	0RD561D5AC	1	C						Med. Quartz, (CH-CM)
	0RD561K9AC	1	C						Dark Suede, (CH-CM)
-6	0PR29DX9AB	1	C						LATCH, Armrest Lid, Flat Black, (CH-CM)
7									CAP, Floor Console End
	0RD531AZAB	1	C						Agate, (CH-CM)
	0RD531D5AB	1	C						Med. Quartz, (CH-CM)
	0RD531FKAB	1	C						Lt. Driftwood, (CH-CM)
	0RD531K9AB	1	C						Dark Suede, CH-CM)
-8	04698756	1	C						LINER, Floor Console, (CH-CM)

CONCORDE,INTREPID,VISION,300M,NEW YORKER,LHS (LH)

SERIES	LINE	BODY
M = LXI	D = Intrepid	41 = 4 Door Sedan
H = HIGHLINE	C = LHS, Concorde	
P = PREMIUM	Y = 300M	
S = SPECIAL		
X = R/T		

ENGINE	TRANSMISSION
EER = ENGINE - 2.7L V6 DOHC 24 VALVE MPI	DGX = TRANSMISSION - 4-SPEED AUTOMATIC
EES = ENGINE - 2.7L V6 24V W/ACTIVE INTAKE	
EGC = "Magnum" 3.5L V6 SOHC 24V Engine	
EGG = ENGINE - 3.5L HIGH OUTPUT V6 24V MPI	
EGW = ENGINE - 3.2L V6 SOHC 24 VALVE MPI	

AR = use ase required - = Non illustrated part

2000 LH

Console-Floor - Concorde
Figure 08A-410

ITEM	PART NUMBER	QTY	LINE	SERIES	BODY	ENGINE	TRANS	TRIM	DESCRIPTION
------	----------------	-----	------	--------	------	--------	-------	------	-------------

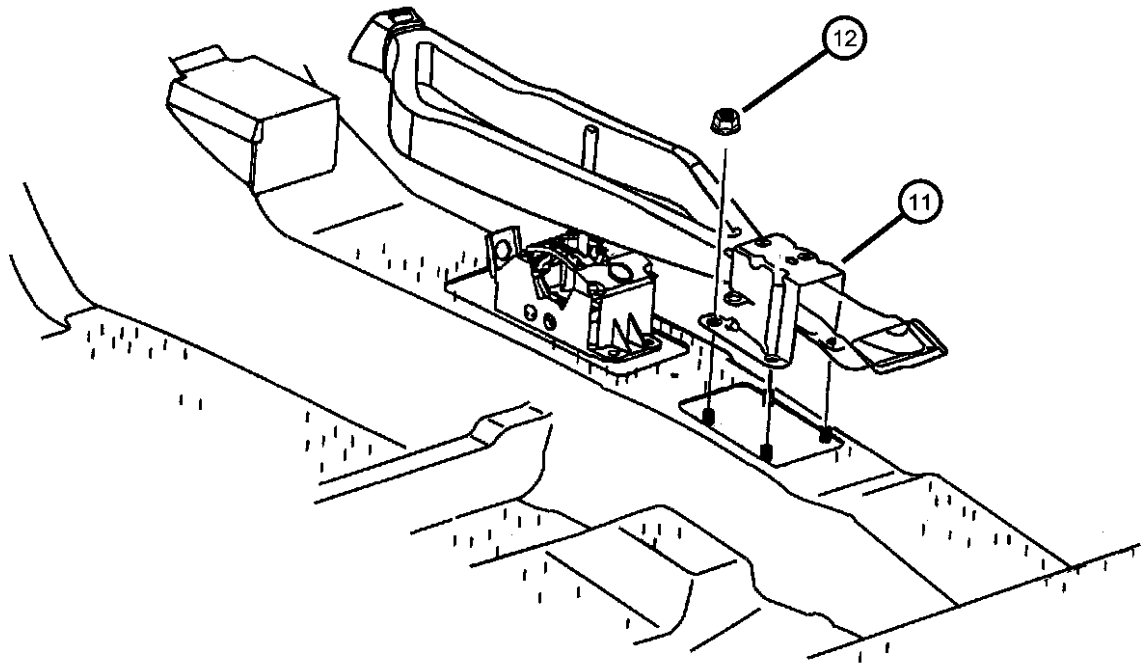
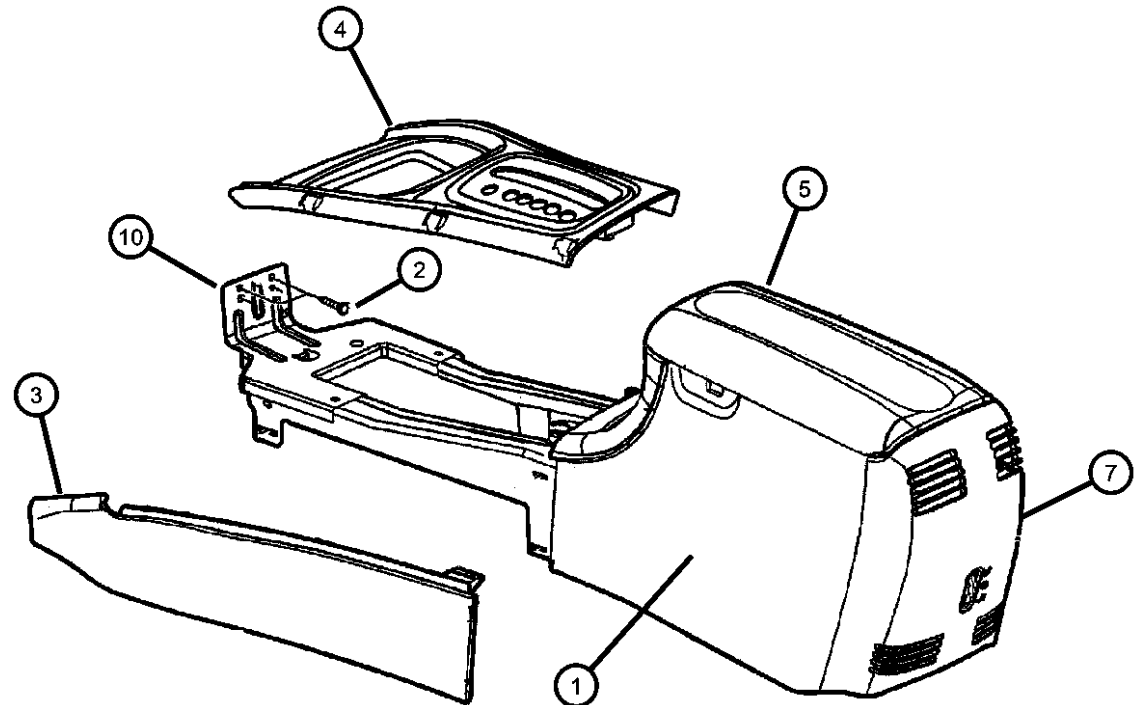

-9									CUPHOLDER, Console
	0RD49HD5AC	1	C						Med. Quartz, (CH-CM)
	0RD49LAZAC	1	C						Agate, (CH-CM)
	0RD49MF1AC	1	C						Lt. Neutral, (CH-CM)
	0RD49RK5AC	1	C						Camel Tan, (CH-CM)
	0RD49VK9AC	1	C						Dark Suede, (CH-CM)
10	04698768	1	C						BRACKET, Console, (CH-CM), Front
11	04698786AC	1	C						BRACKET, Console, (CH-CM), Rear
12	06501483	4							NUT, Hex Flange, M8x1.25, Console Mounting Bracket Attaching

CONCORDE,INTREPID,VISION,300M,NEW YORKER,LHS (LH)

SERIES	LINE	BODY
M = LXI	D = Intrepid	41 = 4 Door Sedan
H = HIGHLINE	C = LHS, Concorde	
P = PREMIUM	Y = 300M	
S = SPECIAL		
X = R/T		

ENGINE	TRANSMISSION
EER = ENGINE - 2.7L V6 DOHC 24 VALVE MPI	DGX = TRANSMISSION - 4-SPEED AUTOMATIC
EES = ENGINE - 2.7L V6 24V W/ACTIVE INTAKE	
EGC = "Magnum" 3.5L V6 SOHC 24V Engine	
EGG = ENGINE - 3.5L HIGH OUTPUT V6 24V MPI	
EGW = ENGINE - 3.2L V6 SOHC 24 VALVE MPI	

AR = use ase required - = Non illustrated part

Console-Overhead
Figure 08A-420

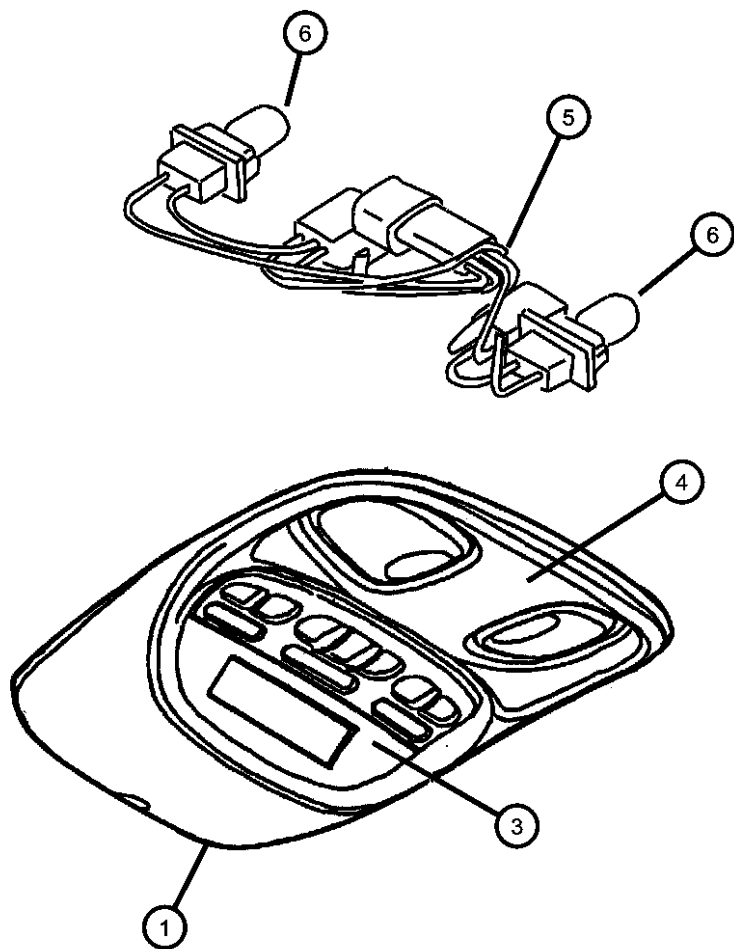

ITEM	PART NUMBER	QTY	LINE	SERIES	BODY	ENGINE	TRANS	TRIM	DESCRIPTION
CP=LHS CH=Concorde CM=ConcordeLXI									
1									CONSOLE, Overhead Mini, Less Electronics
	05014271AA	1	C						w/o Sunroof
		1	D						w/o Sunroof
		1	Y						w/o Sunroof
	05014272AA	1	Y						w/ Sunroof
		1	D						w/ Sunroof
		1	C						w/ Sunroof
-2									RETAINER, Overhead Console
	05003662AA	1	C						
		1	Y						
		1	D						
3									MODULE, Overhead Console
	04760145AB	1	Y						with GDO
		1	D						with GDO
		1	C						with GDO
	04760761AB	1	Y						without GDO
4									LAMP, Reading
	0PB83TL2AB	1	C						w/Lens, Lt. Neutral Beige, (CH-CM)
		1	D						w/Lens, Lt. Neutral Beige
		1	Y						w/Lens, Lt. Neutral Beige
	0TK501L2AA	1	D						With Sunroof
		1	C						With Sunroof
5									WIRING, Overhead Console
	04760644	1	D						
		1	Y						
		1	C						
6									BULB, 192
	L0000192	2	D						Reading Lamp

CONCORDE,INTREPID,VISION,300M,NEW YORKER,LHS (LH)									
SERIES	LINE	BODY		ENGINE		TRANSMISSION			
M = LXI	D = Intrepid	41 = 4 Door Sedan		EER = ENGINE - 2.7L V6		DGX = TRANSMISSION - 4-SPEED			
H = HIGHLINE	C = LHS, Concorde			DOHC 24 VALVE MPI		AUTOMATIC			
P = PREMIUM	Y = 300M			EES = ENGINE - 2.7L V6 24V					
S = SPECIAL				W/ACTIVE INTAKE					
X = R/T				EGC = "Magnum" 3.5L V6					
				SOHC 24V Engine					
				EGG = ENGINE - 3.5L HIGH					
				OUTPUT V6 24V MPI					
				EGW = ENGINE - 3.2L V6					
				SOHC 24 VALVE MPI					

AR = use ase required - = Non illustrated part

Console-Overhead
Figure 08A-420

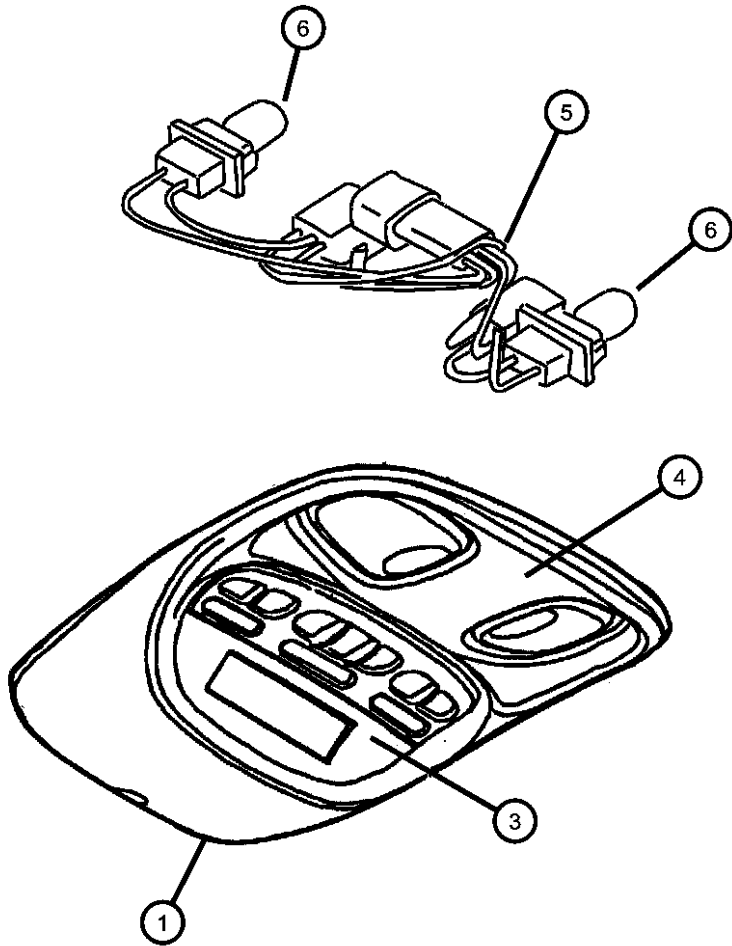

ITEM	PART NUMBER	QTY	LINE	SERIES	BODY	ENGINE	TRANS	TRIM	DESCRIPTION
-7	05012882AA	2	C						(CP-CH), Reading Lamp
		1	D						LENS, Message Center
		1	Y						

CONCORDE,INTREPID,VISION,300M,NEW YORKER,LHS (LH)									
SERIES	LINE	BODY		ENGINE		TRANSMISSION			
M = LXI	D = Intrepid	41 = 4 Door Sedan		EER = ENGINE - 2.7L V6		DGX = TRANSMISSION - 4-SPEED			
H = HIGHLINE	C = LHS, Concorde			DOHC 24 VALVE MPI		AUTOMATIC			
P = PREMIUM	Y = 300M			EES = ENGINE - 2.7L V6 24V					
S = SPECIAL				W/ACTIVE INTAKE					
X = R/T				EGC = "Magnum" 3.5L V6					
				SOHC 24V Engine					
				EGG = ENGINE - 3.5L HIGH					
				OUTPUT V6 24V MPI					
				EGW = ENGINE - 3.2L V6					
				SOHC 24 VALVE MPI					

Group - 9

Engine Mounting

Group - 9 Engine Mounting

Illustration Title

Group-Fig. No.

Engine Mounting	
Engine Mounts 2.7L Engine	Fig. 9 - 110
Engine Mounts 3.2L Engine	Fig. 9 - 120
Engine Mounts 3.5L Engine	Fig. 9 - 130

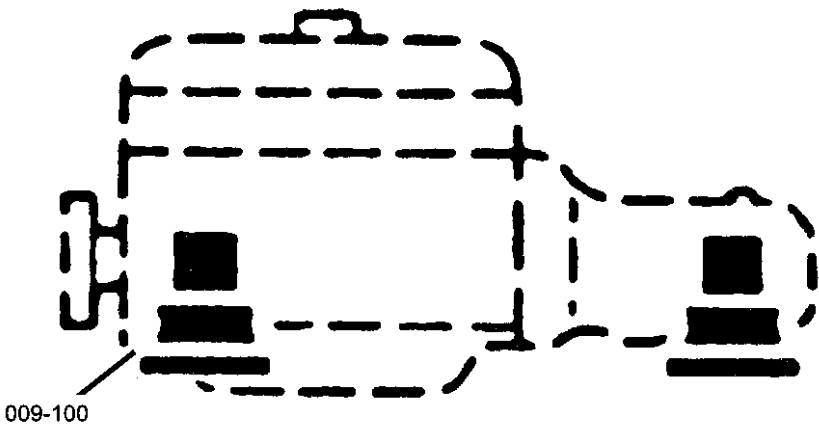

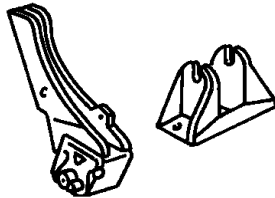
<div>009-100 Engine Mounting</div> 			
---	--	--	--

Engine Mounts 2.7L Engine
Figure 9-110

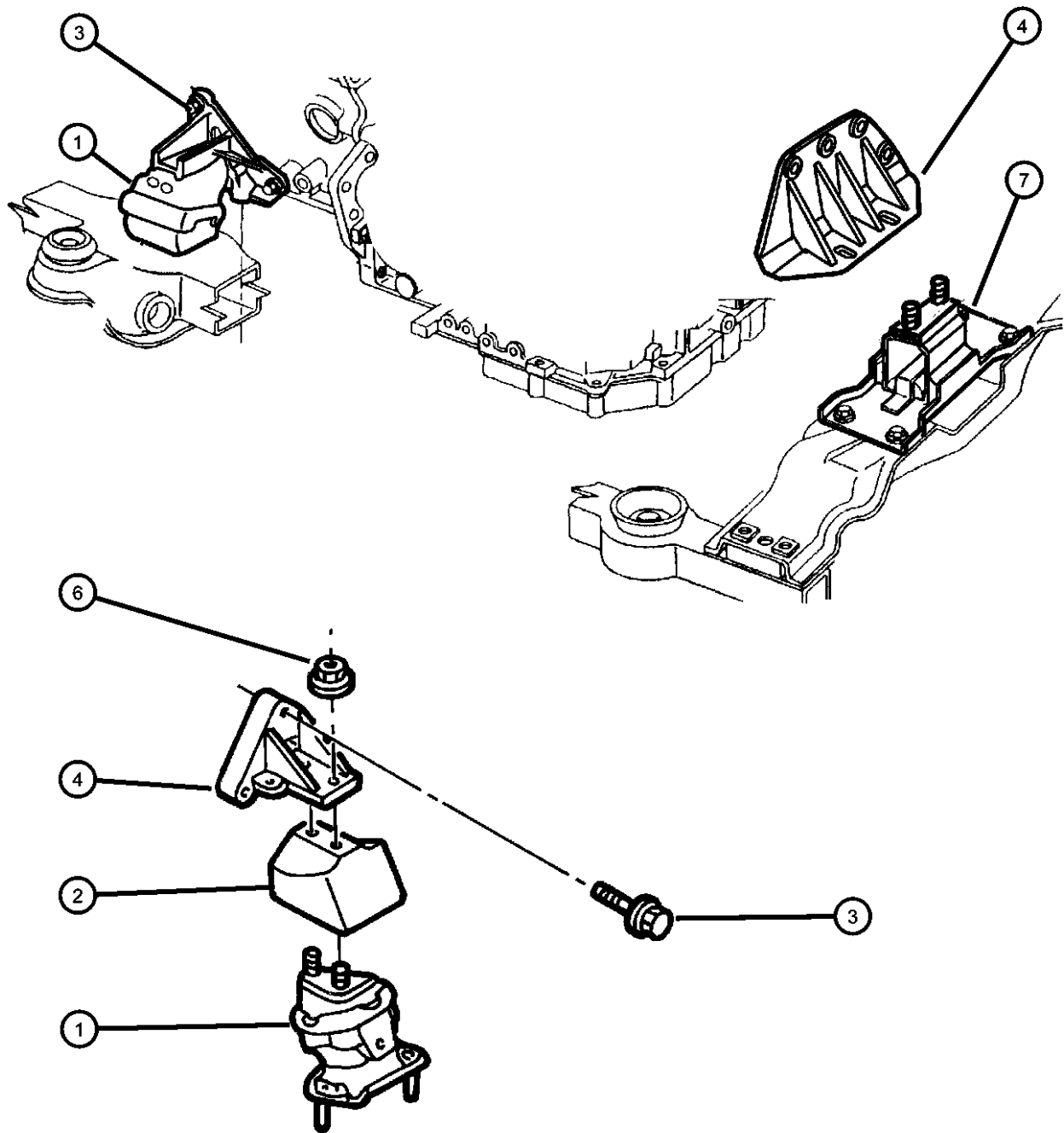

ITEM	PART NUMBER	QTY	LINE	SERIES	BODY	ENGINE	TRANS	TRIM	DESCRIPTION
NOTE: Sales Codes [DGX]=Automatic 4 spd Trans [EER]=2.7L Engine. [EES]=2.7L Engine w/MTV.									
1									CUSHION, Engine Support
	04593184	1				EER			Right
		1				EES			Right
	04593285	1				EER			Left
		1				EES			Left
2									SHIELD, Engine Mount
	04593286AB	1				EER			
		1				EES			
3	06101763	6				EER			BOLT AND WASHER, Hex Head, M10x1.5
4									BRACKET, Engine Mount
	04593243	1				EER			Left
		1				EES			Left
	04593244	1				EER			Right
		1				EES			Right
-5	04725363AB	1				EER, EES	DGX		BRACKET, Transmission Case Mounting
6	06101448	2				EER			NUT AND WASHER, Hex Nut-Coned Washer, M10 x 1.5
7	04663970AB	1							SUPPORT, Transmission
-8	04663952	1							COLLAR, Structural, Oil Pan To Transmission
-9	06506019AA	9							BOLT AND WASHER, Hex Head, M10x1.5x30

CONCORDE,INTREPID,VISION,300M,NEW YORKER,LHS (LH)
SERIES LINE BODY
M = LXI D = Intrepid 41 = 4 Door Sedan
H = HIGHLINE C = LHS, Concorde
P = PREMIUM Y = 300M
S = SPECIAL
X = R/T

ENGINE TRANSMISSION
EER = ENGINE - 2.7L V6 DGX = TRANSMISSION - 4-SPEED
DOHC 24 VALVE MPI AUTOMATIC
EES = ENGINE - 2.7L V6 24V
W/ACTIVE INTAKE
EGC = "Magnum" 3.5L V6
SOHC 24V Engine
EGG = ENGINE - 3.5L HIGH
OUTPUT V6 24V MPI
EGW = ENGINE - 3.2L V6
SOHC 24 VALVE MPI

Engine Mounts 3.2L Engine
Figure 9-120

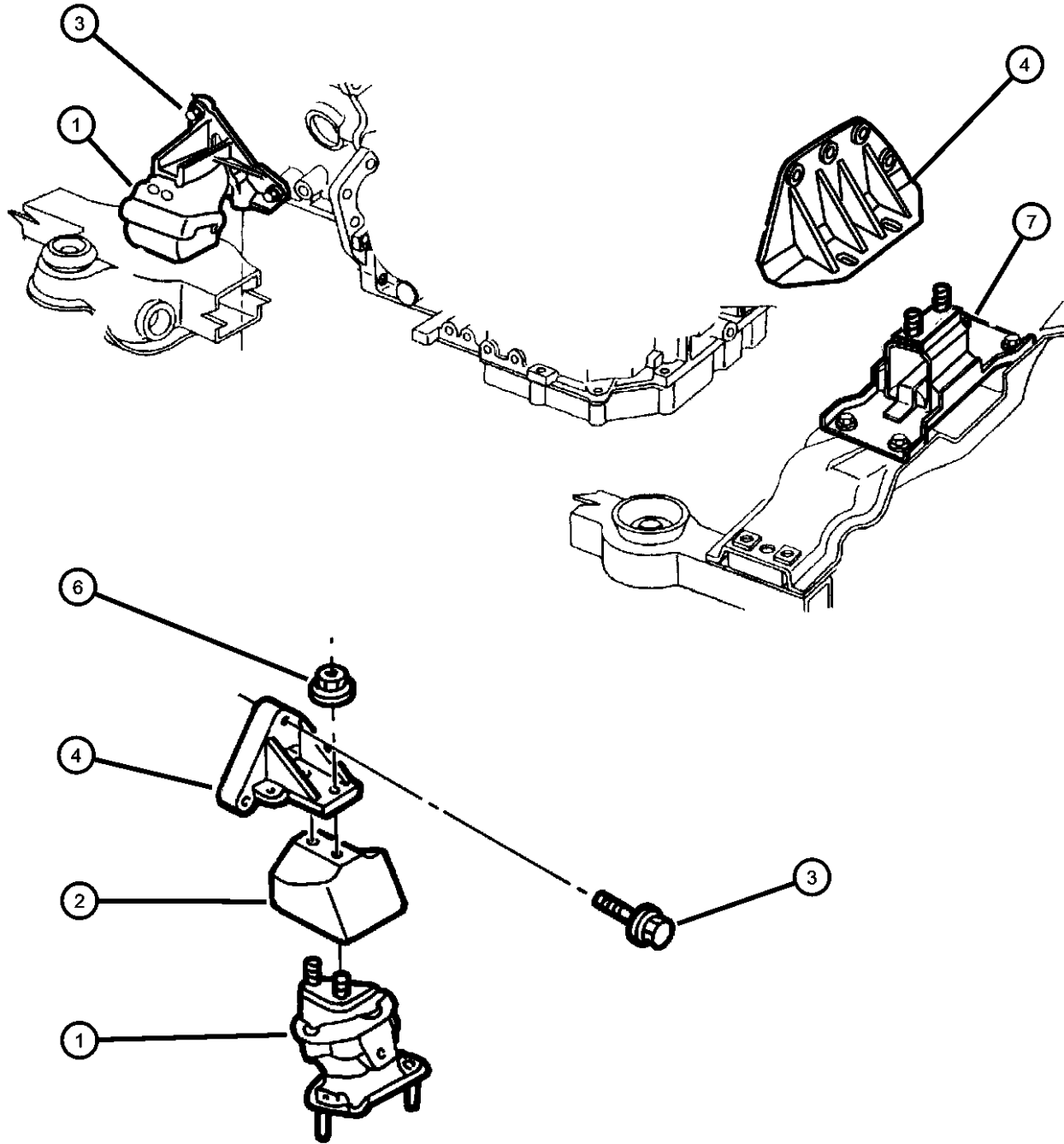

ITEM	PART NUMBER	QTY	LINE	SERIES	BODY	ENGINE	TRANS	TRIM	DESCRIPTION
NOTE: Sales Codes [DGX]=Automatic 4 spd Trans [EGW]=3.2L Engine. [EGG]=3.5L Engine									
1									CUSHION, Engine Support
	04593184	1				EGW			Right
	04593287	1				EGW			Left
2	04593286AB	1				EGW			SHIELD, Engine Mount
3	06101622	6				EGW			SCREW AND WASHER, Hex Head, M10x1.5x55
4									BRACKET, Engine Mount
	04593182	1				EGW			Right
	04593245	1				EGW			Left
-5	04725363AB	1				EGG, EGW	DGX		BRACKET, Transmission Case Mounting
6	06101448	2							NUT AND WASHER, Hex Nut-Coned Washer, M10 x 1.5
7	04663970AB	1							SUPPORT, Transmission
-8	04663952	1							COLLAR, Structural, Oil Pan To Transmission
-9	06506019AA	9							BOLT AND WASHER, Hex Head, M10x1.5x30

CONCORDE,INTREPID,VISION,300M,NEW YORKER,LHS (LH)
SERIES LINE BODY
M = LXI D = Intrepid 41 = 4 Door Sedan
H = HIGHLINE C = LHS, Concorde
P = PREMIUM Y = 300M
S = SPECIAL
X = R/T

ENGINE TRANSMISSION
EER = ENGINE - 2.7L V6 DOHC 24 VALVE MPI
EES = ENGINE - 2.7L V6 24V W/ACTIVE INTAKE
EGC = "Magnum" 3.5L V6 SOHC 24V Engine
EGG = ENGINE - 3.5L HIGH OUTPUT V6 24V MPI
EGW = ENGINE - 3.2L V6 SOHC 24 VALVE MPI
DGX = TRANSMISSION - 4-SPEED AUTOMATIC

Engine Mounts 3.5L Engine
Figure 9-130

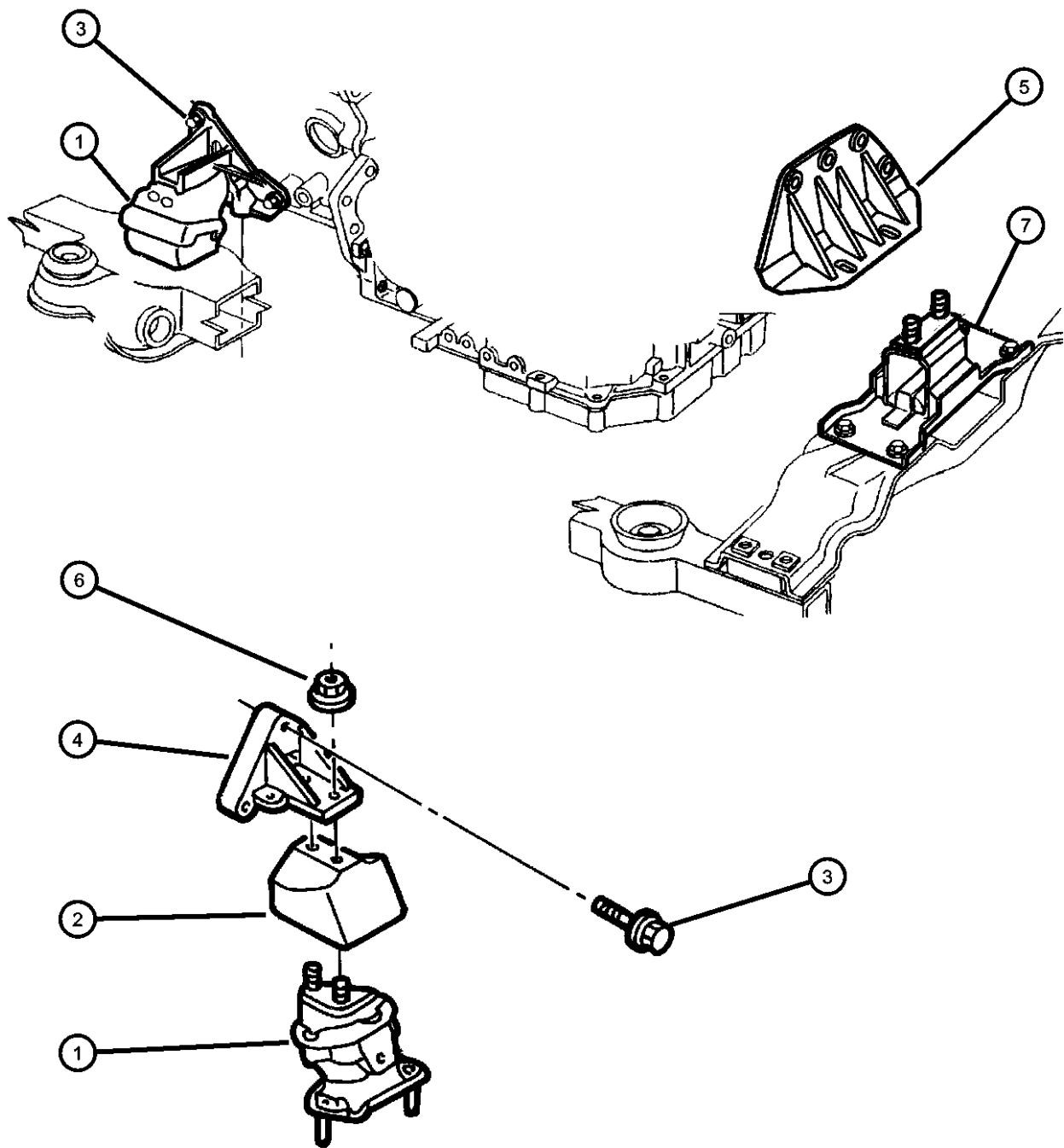

ITEM	PART NUMBER	QTY	LINE	SERIES	BODY	ENGINE	TRANS	TRIM	DESCRIPTION
------	-------------	-----	------	--------	------	--------	-------	------	-------------

NOTE: Sales Codes
[DGX]=Automatic 4 spd Trans
[EGC]=3.5L Magnum Engine
[EGG]=3.5L Hi-Output Engine
[EGW]=3.2L Engine.

1									CUSHION, Engine Support
	04593184	1				EGC, EGG			Right
	04593287	1				EGC, EGG			Left
2	04593286AB	1				EGC, EGG			SHIELD, Engine Mount
3	06101622	6				EGC, EGG			SCREW AND WASHER, Hex Head, M10x1.5x55
4									BRACKET, Engine Mount
	04593182	1				EGC, EGG			Right
	04593245	1				EGC, EGG			Left
5	04725363AB	1				EGC, EGG, EGW	DGX		BRACKET, Transmission Case Mounting
6	06101448	4							NUT AND WASHER, Hex Nut-Coned Washer, M10 x 1.5
7	04663970AB	1							SUPPORT, Transmission
-8	04663952	1							COLLAR, Structural, Oil Pan To Transmission
-9	06506019AA	9							BOLT AND WASHER, Hex Head, M10x1.5x30

CONCORDE,INTREPID,VISION,300M,NEW YORKER,LHS (LH)
SERIES LINE BODY
M = LXI D = Intrepid 41 = 4 Door Sedan
H = HIGHLINE C = LHS, Concorde
P = PREMIUM Y = 300M
S = SPECIAL
X = R/T

ENGINE TRANSMISSION
EER = ENGINE - 2.7L V6 DOHC 24 VALVE MPI
EES = ENGINE - 2.7L V6 24V W/ACTIVE INTAKE
EGC = "Magnum" 3.5L V6 SOHC 24V Engine
EGG = ENGINE - 3.5L HIGH OUTPUT V6 24V MPI
EGW = ENGINE - 3.2L V6 SOHC 24 VALVE MPI
DGX = TRANSMISSION - 4-SPEED AUTOMATIC

Group - 2.7L

Engine 2.7L Six Cylinder

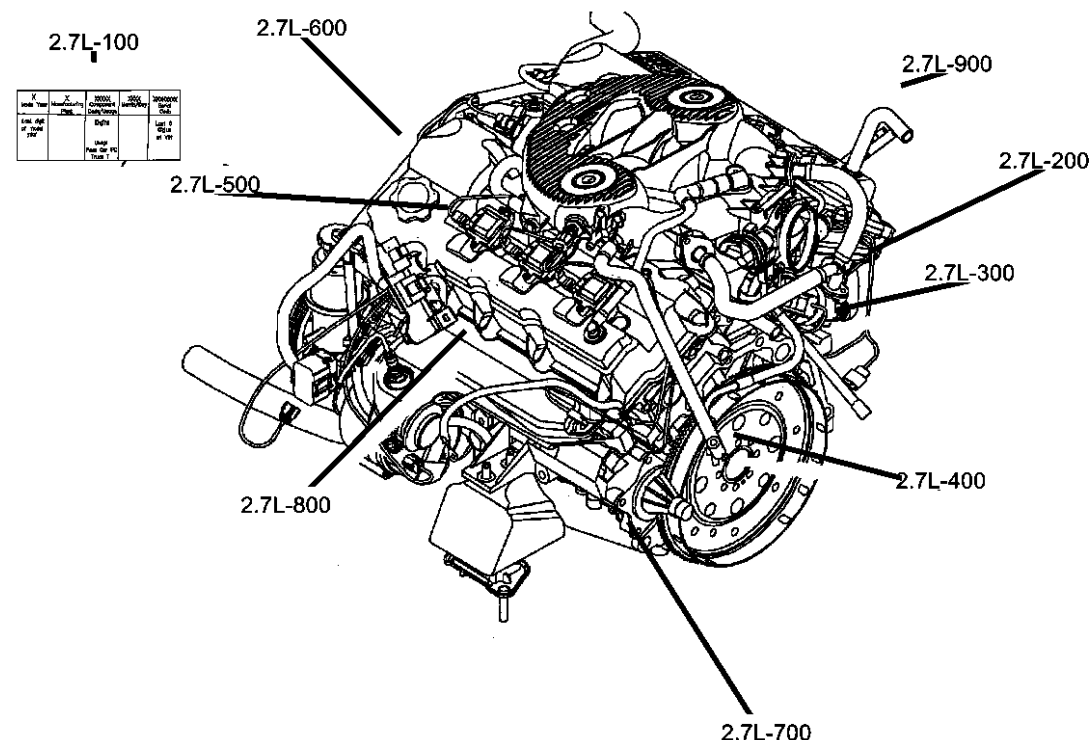

2.7L-100 Engine Identification				
X Model Year	X Manufacturing Plant	XXXXX Component Code/Usage	XXXX Month/Day	XXXXXXXX Serial Code
Last digit of model year	Satillo S Trenton T Toluca K	Engine 3.3L - 3.8L Usage Pass Car PC Truck T		Last 8 Digits of VIN

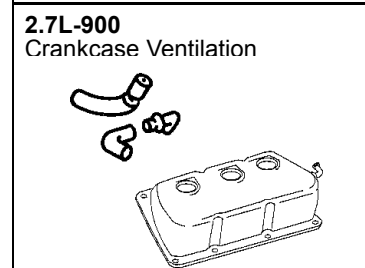
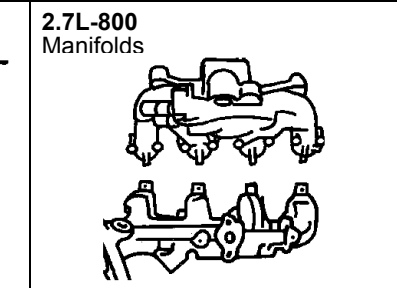
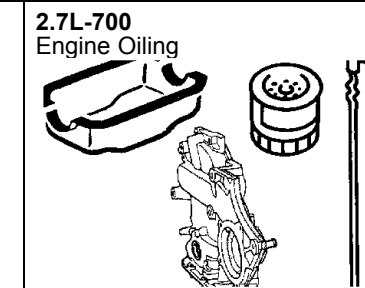
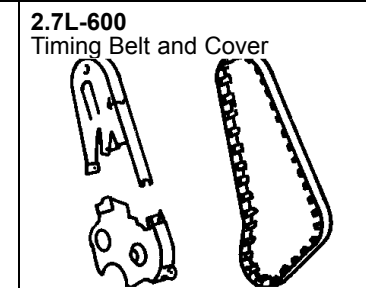
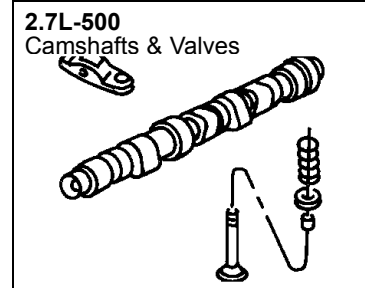
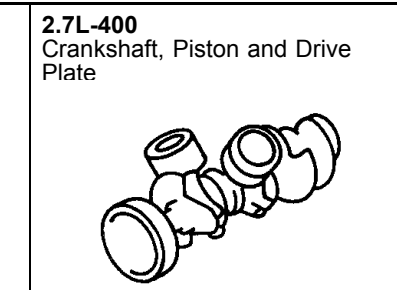
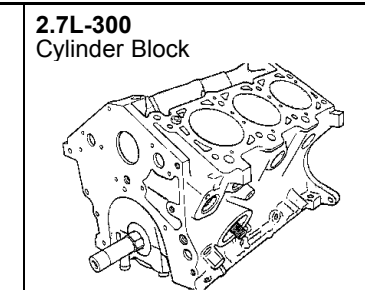
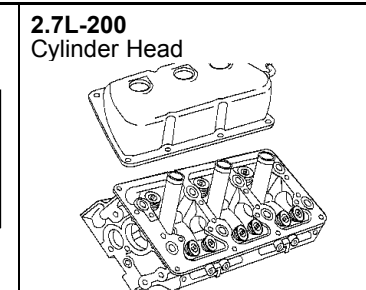

Group - 2.7L Engine 2.7L Six Cylinder

Illustration Title	Group-Fig. No.
Engine Identification	
I.D. Location 2.7L Engine.....	Fig. 2.7L - 110
Cylinder Head	
Cylinder Head 2.7L Engine.....	Fig. 2.7L - 210
Cylinder Block	
Cylinder Block 2.7L Engine.....	Fig. 2.7L - 310
Crankshaft, Piston and Drive Plate	
Crankshaft, Piston, and Torque Converter 2.7L Engine.....	Fig. 2.7L - 410
Camshafts & Valves	
Camshaft and Valves 2.7L Engine.....	Fig. 2.7L - 510
Timing Belt and Cover	
Timing Chain and Cover 2.7L Engine	Fig. 2.7L - 610
Engine Oiling	
Engine Oiling 2.7L Engine.....	Fig. 2.7L - 710
Manifolds	
Manifold, Intake and Exhaust 2.7L Engine	Fig. 2.7L - 810
Crankcase Ventilation	
Crankcase Ventilation 2.7L Engine	Fig. 2.7L - 910

I.D. Location 2.7L Engine
Figure 2.7L-110

ITEM	PART NUMBER	QTY	LINE	SERIES	BODY	ENGINE	TRANS	TRIM	DESCRIPTION
------	----------------	-----	------	--------	------	--------	-------	------	-------------

Engine I.D. is located on the left bank at the rear of the block just below the head.
NOTE: Sales Code
[EER]=2.7L Engine.

1 06506019AA 9

LABEL, Engine Identification, (NOT
SERVICED)

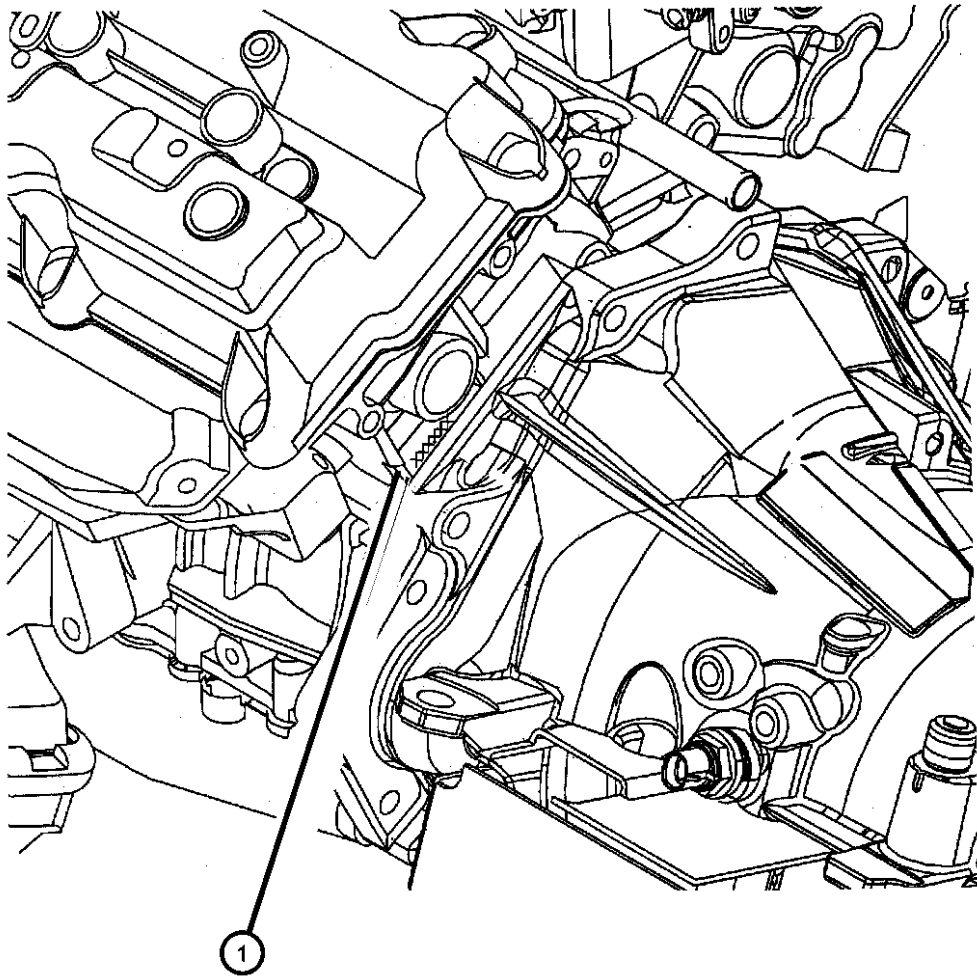

CONCORDE,INTREPID,VISION,300M,NEW YORKER,LHS (LH)			ENGINE	TRANSMISSION
SERIES	LINE	BODY		
M = LXI	D = Intrepid	41 = 4 Door Sedan	EER = ENGINE - 2.7L V6	DGX = TRANSMISSION - 4-SPEED
H = HIGHLINE	C = LHS, Concorde		DOHC 24 VALVE MPI	AUTOMATIC
P = PREMIUM	Y = 300M		EES = ENGINE - 2.7L V6 24V	
S = SPECIAL			W/ACTIVE INTAKE	
X = R/T			EGC = "Magnum" 3.5L V6	
			SOHC 24V Engine	
			EGG = ENGINE - 3.5L HIGH	
			OUTPUT V6 24V MPI	
			EGW = ENGINE - 3.2L V6	
			SOHC 24 VALVE MPI	

Cylinder Head 2.7L Engine
Figure 2.7L-210

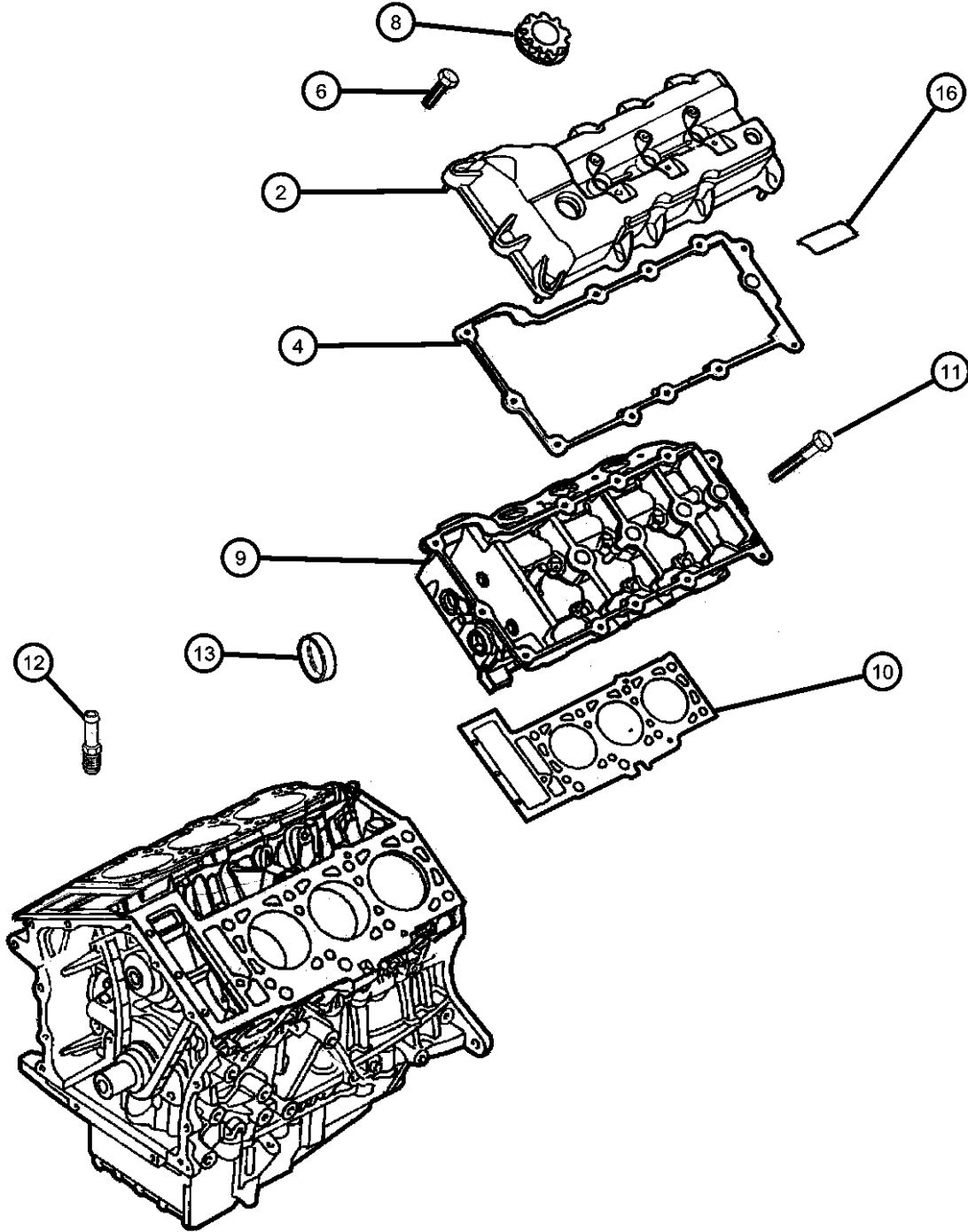

ITEM	PART NUMBER	QTY	LINE	SERIES	BODY	ENGINE	TRANS	TRIM	DESCRIPTION
------	-------------	-----	------	--------	------	--------	-------	------	-------------

NOTE: Upper Engine Gasket Package contains; Cylinder Head Gaskets, Cylinder Head Cover Gaskets, Spark Plug Well Gaskets, Upper to Lower Sales Codes
[EER]=2.7L Engine.
[EES]=2.7L Engine w/MTV

-1									GASKET PACKAGE, Engine, See Notes
	04897627AF	1				EES			
		1				EER			
2									COVER, Cylinder Head, Right
	04663704AC	1				EER			
		1				EES			
-3									COVER, Cylinder Head, Left
	04663703AD	1				EER			
		1				EES			
4									GASKET, Cylinder Head Cover, Left
	04663713AC	1				EER			
		1				EES			
-5									GASKET, Cylinder Head Cover, Right
	04663980AC	1				EER			
		1				EES			
6									ISOLATOR, Cylinder Head Cover, Grommet And Bolt
	04792320	8				EER			
		10				EES			
-7									ISOLATOR, Cylinder Head Cover, Grommet And Stud
	04792321AB	6				EER			
		4				EES			
8									CAP, Oil Filler
	04792298	1				EER			
		1				EES			
9									HEAD, Cylinder
	04663695AB	1				EER			Left

CONCORDE,INTREPID,VISION,300M,NEW YORKER,LHS (LH)				
SERIES	LINE	BODY	ENGINE	TRANSMISSION
M = LXI	D = Intrepid	41 = 4 Door Sedan	EER = ENGINE - 2.7L V6	DGX = TRANSMISSION - 4-SPEED
H = HIGHLINE	C = LHS, Concorde		DOHC 24 VALVE MPI	AUTOMATIC
P = PREMIUM	Y = 300M		EES = ENGINE - 2.7L V6 24V	
S = SPECIAL			W/ACTIVE INTAKE	
X = R/T			EGC = "Magnum" 3.5L V6	
			SOHC 24V Engine	
			EGG = ENGINE - 3.5L HIGH	
			OUTPUT V6 24V MPI	
			EGW = ENGINE - 3.2L V6	
			SOHC 24 VALVE MPI	

Cylinder Head 2.7L Engine
Figure 2.7L-210

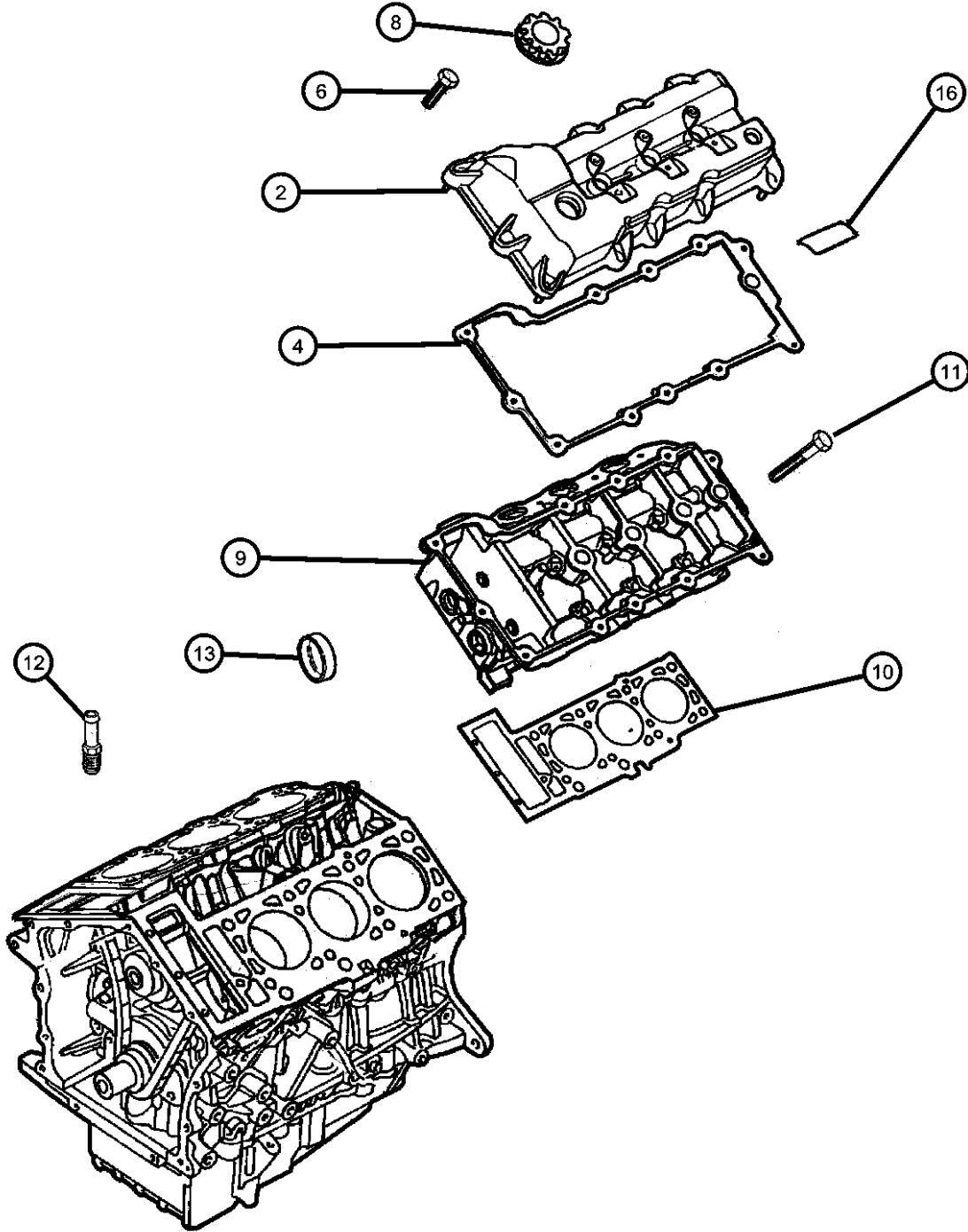

ITEM	PART NUMBER	QTY	LINE	SERIES	BODY	ENGINE	TRANS	TRIM	DESCRIPTION
	R5627002	1				EES			Mopar Remanufactured Part Left
	R5627002	1				EER			Mopar Remanufactured Part Right
	04663978AB	1				EER			Mopar Remanufactured Part Right
	R6627002	1				EES			Mopar Remanufactured Part Right
	R6627002	1				EES			Mopar Remanufactured Part GASKET, Cylinder Head
10	04663693AC	1				EER			Left
		1				EES			Left
	04663694AC	1				EER			Right
		1				EES			Right
11	06504087	16				EER			BOLT
		16				EES			
12	04663712	1				EER			NIPPLE, Crankcase Vent
		1				EES			
13	04556020	2				EER			PLUG, Core, 1.25 Diameter
		2				EES			
-14	04792279	7				EER			PLUG, Core
		6				EES			
-15		6							PLUG, Core With Vent, 1.00 Diameter, (NOT SERVICED)
16	04792431AA	1				EER			NAMEPLATE, 2.7L DOHC 24 Valve
		1				EES			
-17	04663712	1				EER			NIPPLE, Crankcase Vent

CONCORDE,INTREPID,VISION,300M,NEW YORKER,LHS (LH)				ENGINE		TRANSMISSION	
SERIES	LINE	BODY		ENGINE		TRANSMISSION	
M = LXI	D = Intrepid	41 = 4 Door Sedan		EER = ENGINE - 2.7L V6		DGX = TRANSMISSION - 4-SPEED	
H = HIGHLINE	C = LHS, Concorde			DOHC 24 VALVE MPI		AUTOMATIC	
P = PREMIUM	Y = 300M			EES = ENGINE - 2.7L V6 24V			
S = SPECIAL				W/ACTIVE INTAKE			
X = R/T				EGC = "Magnum" 3.5L V6			
				SOHC 24V Engine			
				EGG = ENGINE - 3.5L HIGH			
				OUTPUT V6 24V MPI			
				EGW = ENGINE - 3.2L V6			
				SOHC 24 VALVE MPI			

AR = use ase required - = Non illustrated part

Cylinder Head 2.7L Engine
Figure 2.7L-210

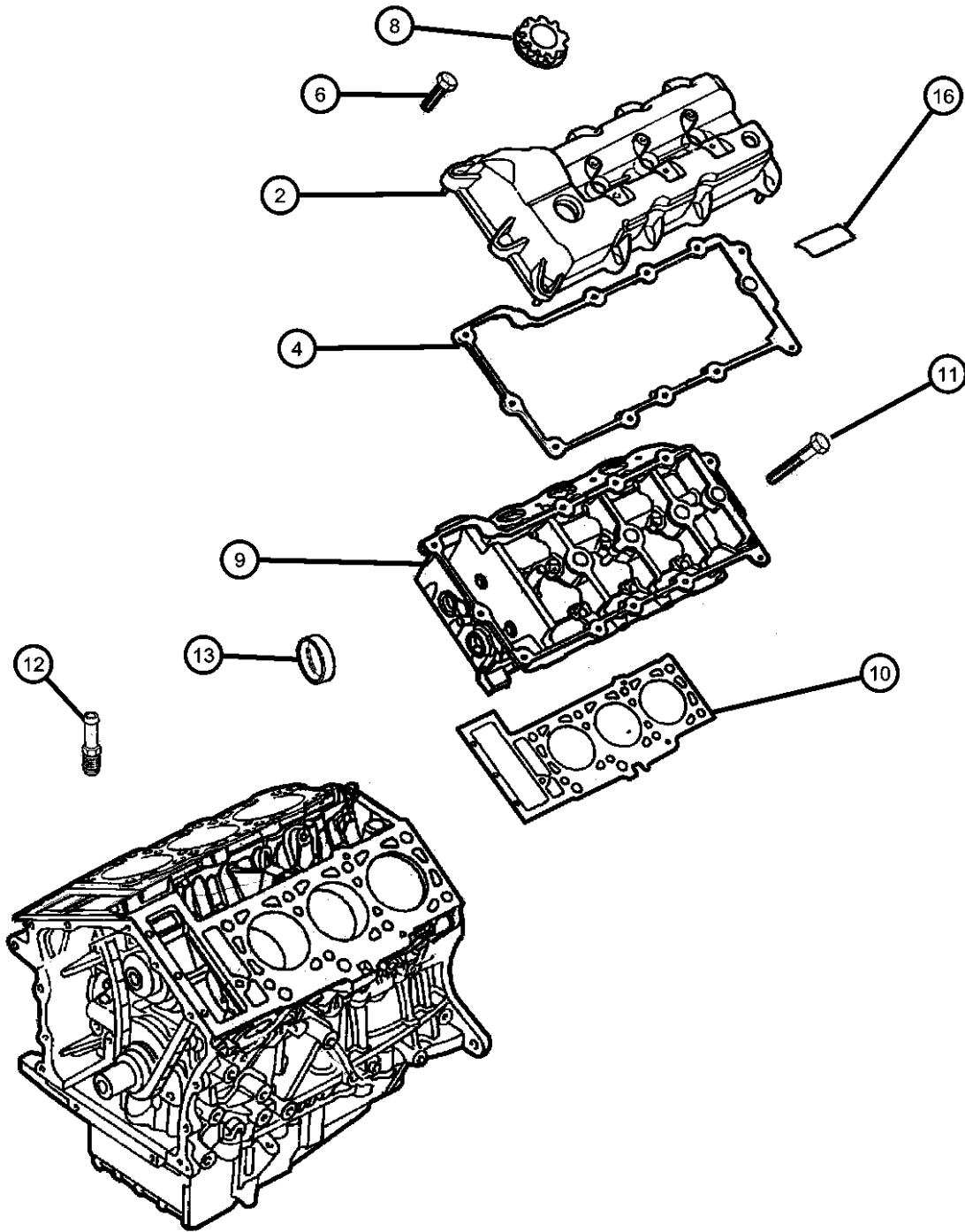

ITEM	PART NUMBER	QTY	LINE	SERIES	BODY	ENGINE	TRANS	TRIM	DESCRIPTION
-18	04792213AB	1				EES			GASKET, Spark Plug Well
		3				EER			
		3				EES			
-19	06101452	2				EER			SCREW AND WASHER, Hex Head, M8x1.25x20
		2				EES			
-20	06101996	1				EER			BOLT
		1				EES			

CONCORDE,INTREPID,VISION,300M,NEW YORKER,LHS (LH)								
SERIES	LINE	BODY				ENGINE	TRANSMISSION	
M = LXI	D = Intrepid	41 = 4 Door Sedan				EER = ENGINE - 2.7L V6	DGX = TRANSMISSION - 4-SPEED	
H = HIGHLINE	C = LHS, Concorde					DOHC 24 VALVE MPI	AUTOMATIC	
P = PREMIUM	Y = 300M					EES = ENGINE - 2.7L V6 24V		
S = SPECIAL						W/ACTIVE INTAKE		
X = R/T						EGC = "Magnum" 3.5L V6		
						SOHC 24V Engine		
						EGG = ENGINE - 3.5L HIGH		
						OUTPUT V6 24V MPI		
						EGW = ENGINE - 3.2L V6		
						SOHC 24 VALVE MPI		

Cylinder Block 2.7L Engine
Figure 2.7L-310

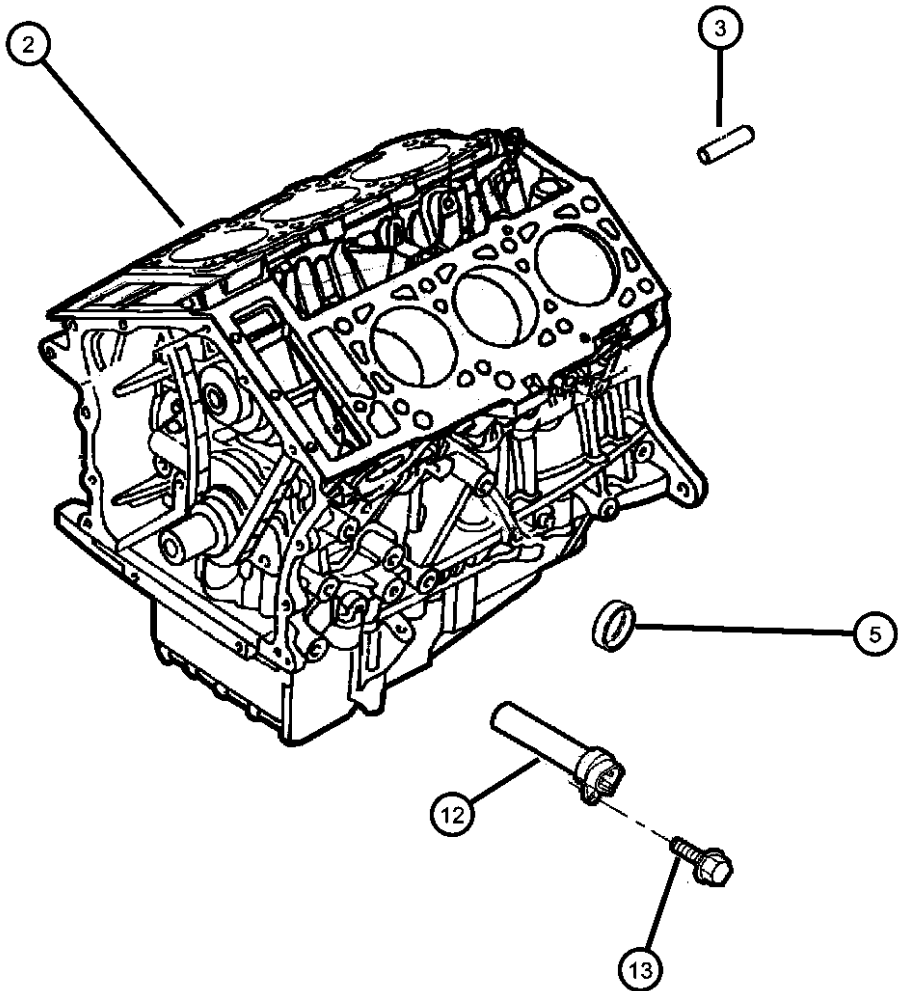

ITEM	PART NUMBER	QTY	LINE	SERIES	BODY	ENGINE	TRANS	TRIM	DESCRIPTION
NOTE: Sales Codes [EER]=2.7L Engine. [EES]=2.7L Engine w/MTV									
-1	04897727AE	1				EER, EES			GASKET PACKAGE, Engine, Lower
2	04897427AA	1				EER			BLOCK, Short
	R1627089								Contains: Crank, Rods, Pistons, Rings
	R1627001								Mopar Reman Long Block 1998 - 1999 LH Only
	04761845AC								Mopar Reman Long Block 2000-2001 LH & 2001-2003 JR
		1				EES			Mopar 10W30 Engine Oil Gallon
	R1627089								Contains: Crank, Rods, Pistons, Rings
	R1627001								Mopar Reman Long Block 1998 - 1999 LH Only
	04761845AC								Mopar Reman Long Block 2000-2001 LH & 2001-2003 JR
3									Mopar 10W30 Engine Oil Gallon
	04448856	4				EER			DOWEL, Block To Cylinder Head
		4				EES			
-4	06034331	1				EER			PLUG, Hex Socket, 3/8-18NPTx.475
5									PLUG, Core, 1.50 Diameter
	04663942	4				EER			
		4				EES			
-6	06036189AA	AR				EER, EES			PLUG, Core, 1.0726 O.D.
-7									PLUG, Core, 1.00 Diameter
	04663941	2				EER			
		2				EES			
-8	06036191AA	AR				EER, EES			PLUG, Core, 1.569 O.D.
-9									PLUG, Cylinder Block Oil Hole
	04792132	2				EER			1/2
		2				EES			1/2
-10	06036190AA	AR				EER, EES			PLUG, Core, .572 O.D.

CONCORDE,INTREPID,VISION,300M,NEW YORKER,LHS (LH)						
SERIES	LINE	BODY	ENGINE	TRANSMISSION		
M = LXI	D = Intrepid	41 = 4 Door Sedan	EER = ENGINE - 2.7L V6 DOHC 24 VALVE MPI	DGX = TRANSMISSION - 4-SPEED AUTOMATIC		
H = HIGHLINE	C = LHS, Concorde		EES = ENGINE - 2.7L V6 24V W/ACTIVE INTAKE			
P = PREMIUM	Y = 300M		EGC = "Magnum" 3.5L V6 SOHC 24V Engine			
S = SPECIAL			EGG = ENGINE - 3.5L HIGH OUTPUT V6 24V MPI			
X = R/T			EGW = ENGINE - 3.2L V6 SOHC 24 VALVE MPI			

AR = use ase required - = Non illustrated part

Cylinder Block 2.7L Engine
Figure 2.7L-310

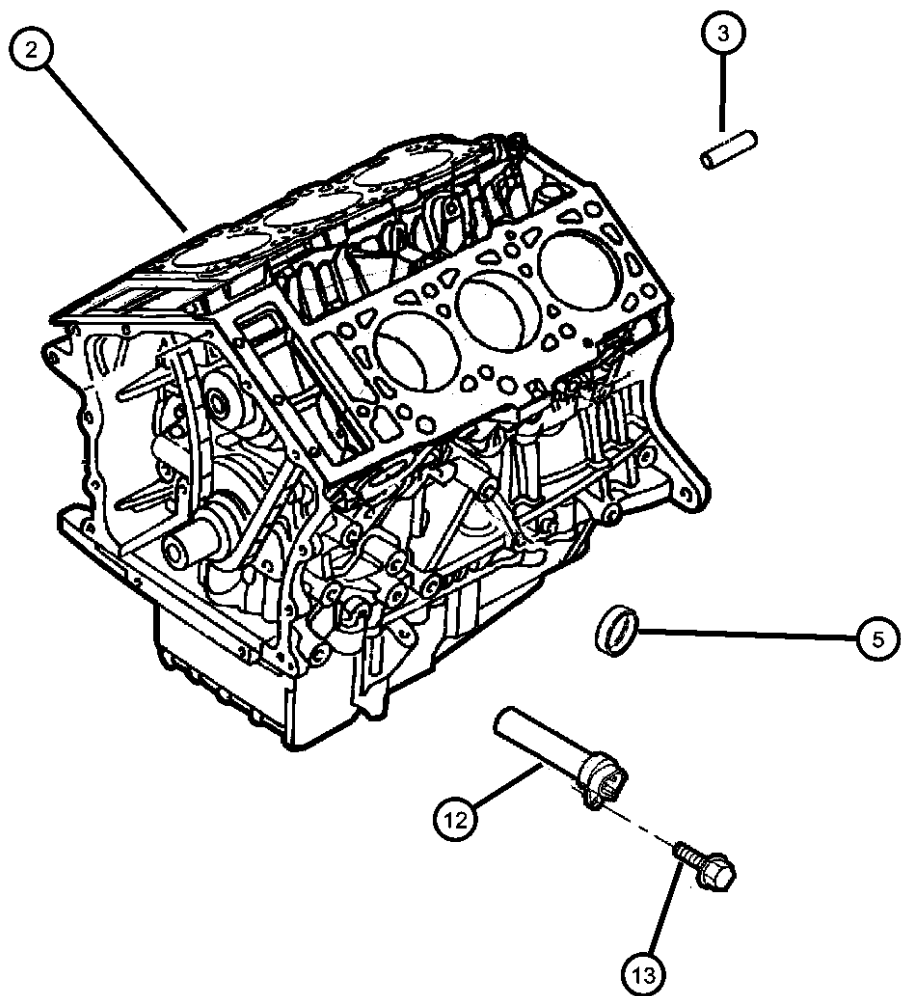

ITEM	PART NUMBER	QTY	LINE	SERIES	BODY	ENGINE	TRANS	TRIM	DESCRIPTION
-11	04556018	1				EES			PLUG, Cylinder Block Oil Hole, 5/8
12	04609325	1							HEATER, Engine Block
13	04609325	1							BOLT, Hex Head, M6x1.00x25, (NOT SERVICED)
-14									DOWEL, M6x14
	06100902	1				EER			
		2				EES			
-15									BOLT
	06504631	8				EER			Tie Bolt Cap m8x1.25x50.00
		8				EES			Tie Bolt Cap m8x1.25x50.00
-16	06503948	AR				EER			BOLT, Hex Flange Head, Vertical main Bearing Cap
-17									STRAP, Ground
	04760832AC	1				EER			Engine Grond Right
		1				EES			Engine Grond Right
-18									STRAP, Ground
	04760833AC	1				EER			Engine Ground Left
		1				EES			Engine Ground Left
-19	05240849	2				EER			DOWEL, Block To Clutch Housing

CONCORDE,INTREPID,VISION,300M,NEW YORKER,LHS (LH)			ENGINE	TRANSMISSION
SERIES	LINE	BODY	ENGINE	TRANSMISSION
M = LXI	D = Intrepid	41 = 4 Door Sedan	EER = ENGINE - 2.7L V6	DGX = TRANSMISSION - 4-SPEED
H = HIGHLINE	C = LHS, Concorde		DOHC 24 VALVE MPI	AUTOMATIC
P = PREMIUM	Y = 300M		EES = ENGINE - 2.7L V6 24V	
S = SPECIAL			W/ACTIVE INTAKE	
X = R/T			EGC = "Magnum" 3.5L V6	
			SOHC 24V Engine	
			EGG = ENGINE - 3.5L HIGH	
			OUTPUT V6 24V MPI	
			EGW = ENGINE - 3.2L V6	
			SOHC 24 VALVE MPI	

Crankshaft, Piston, and Torque Converter 2.7L Engine
Figure 2.7L-410

ITEM	PART NUMBER	QTY	LINE	SERIES	BODY	ENGINE	TRANS	TRIM	DESCRIPTION
<div><p>1</p><p>2</p><p>3</p><p>4</p><p>5</p><p>6</p><p>7</p><p>8</p><p>9</p><p>10</p><p>11</p><p>12</p><p>13</p><p>14</p><p>15</p><p>16</p><p>17</p><p>18</p><p>19</p><p>20</p><p>21</p><p>22</p><p>23</p><p>24</p></div>									
NOTE: Sales Codes [EER]=2.7L Engine. [EES]=2.7L Engine w/MTV									
1	05003427AA	AR				EES			PISTON PIN AND ROD
		AR				EER			
2	04897027AA	1				EES			PISTON RING SET, COMPLETE ENGINE, STD.
		1				EER			
3	04796546AB	AR				EES			BEARING PACKAGE, Connecting Rod, Standard
		AR				EER			
-4	04796547AB	AR				EES			BEARING PACKAGE, Connecting Rod, .025mm Undersize
		AR				EER			
-5	04796548AB	AR				EES			BEARING PACKAGE, Connecting Rod, .25mm Undersize
		AR				EER			
6	04796543	AR				EES			BEARING PACKAGE, Crankshaft, Standard
		AR				EER			
-7	05010154AA	AR				EES			BEARING PACKAGE, Crankshaft, +.006mm
		AR				EER			
-8	05010155AA	AR				EES			BEARING PACKAGE, Crankshaft, +.003mm
		AR				EER			
-9	05010156AA	AR				EES			BEARING PACKAGE, Crankshaft, -.003mm
CONCORDE,INTREPID,VISION,300M,NEW YORKER,LHS (LH)									
SERIES		LINE	BODY		ENGINE		TRANSMISSION		
M = LXI		D = Intrepid	41 = 4 Door Sedan		EER = ENGINE - 2.7L V6		DGX = TRANSMISSION - 4-SPEED		
H = HIGHLINE		C = LHS, Concorde			DOHC 24 VALVE MPI		AUTOMATIC		
P = PREMIUM		Y = 300M			EES = ENGINE - 2.7L V6 24V				
S = SPECIAL					W/ACTIVE INTAKE				
X = R/T					EGC = "Magnum" 3.5L V6				
					SOHC 24V Engine				
					EGG = ENGINE - 3.5L HIGH				
					OUTPUT V6 24V MPI				
					EGW = ENGINE - 3.2L V6				
					SOHC 24 VALVE MPI				

AR = use ase required - = Non illustrated part

2000 LH

Crankshaft, Piston, and Torque Converter 2.7L Engine
Figure 2.7L-410

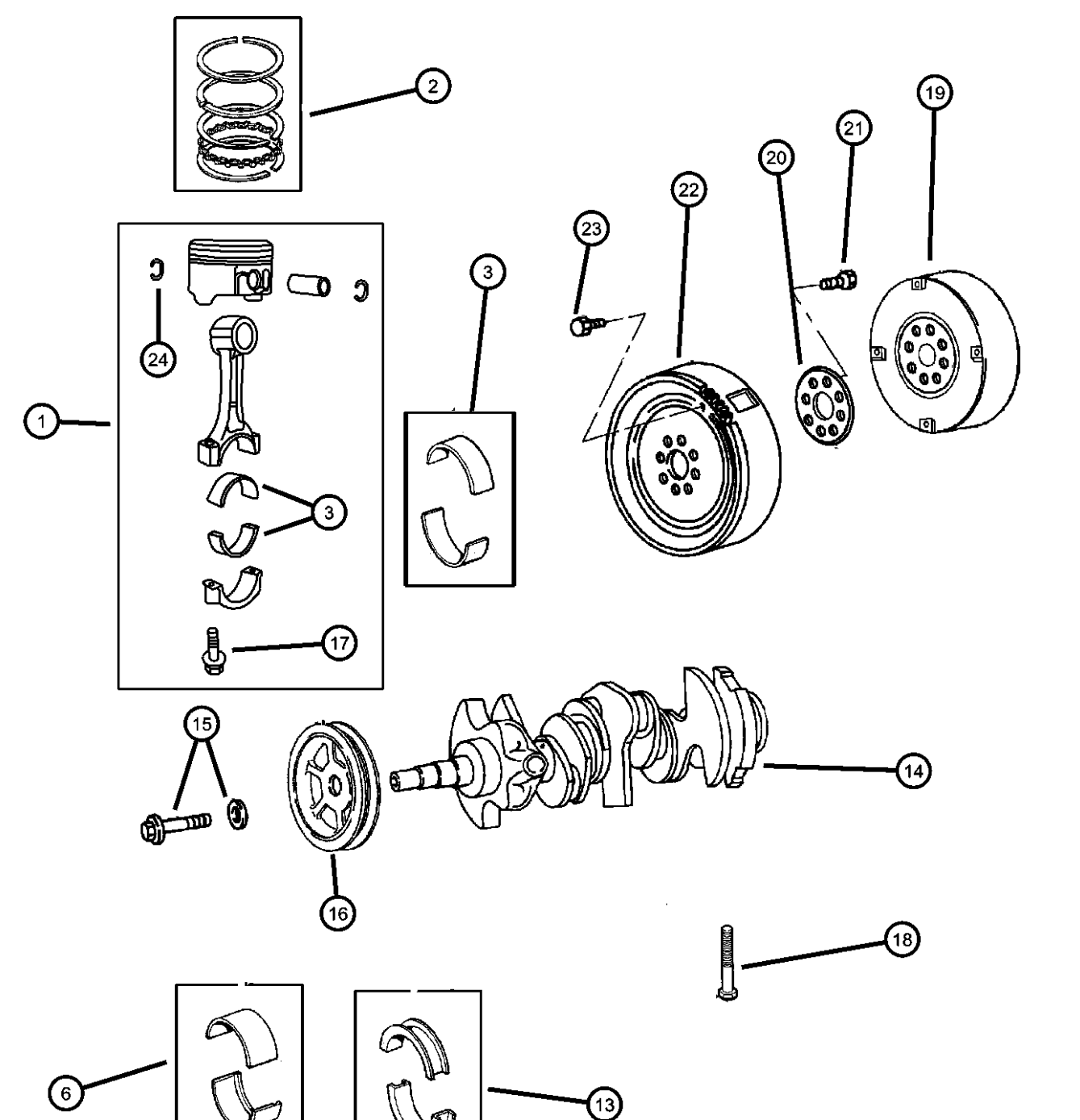
	ITEM	PART NUMBER	QTY	LINE	SERIES	BODY	ENGINE	TRANS	TRIM	DESCRIPTION
	-10		AR				EER			BEARING PACKAGE, Crankshaft, -.006mm
		05010157AA	AR				EES			
	-11		AR				EER			BEARING PACKAGE, Crankshaft, .025mm Undersize
		04796544	AR				EES			
	-12		AR				EER			BEARING PACKAGE, Crankshaft, .25 mm Undersize
		04796545	AR				EES			
			AR				EER			
	13		2				EER			BEARING, Crankshaft
		04792020AB	2				EES			
	14		1				EER			CRANKSHAFT
		04663638	1				EES			
	15		1				EER			BOLT
		06505840AA	1				EES			
	16		1				EER			DAMPER, Crankshaft
		04792430AA	1				EES			
	17		12				EER			BOLT, Connecting Rod
		06504720	12				EES			
	18		8				EES			BOLT, Bearing Cap
		06504629	8				EER			
		06504630	8							
	19	05003816AC	1							CONVERTER PACKAGE, Torque
CONCORDE,INTREPID,VISION,300M,NEW YORKER,LHS (LH)										
SERIES		LINE	BODY		ENGINE		TRANSMISSION			
M = LXI		D = Intrepid	41 = 4 Door Sedan		EER = ENGINE - 2.7L V6		DGX = TRANSMISSION - 4-SPEED			
H = HIGHLINE		C = LHS, Concorde			DOHC 24 VALVE MPI		AUTOMATIC			
P = PREMIUM		Y = 300M			EES = ENGINE - 2.7L V6 24V					
S = SPECIAL					W/ACTIVE INTAKE					
X = R/T					EGC = "Magnum" 3.5L V6					
					SOHC 24V Engine					
					EGG = ENGINE - 3.5L HIGH					
					OUTPUT V6 24V MPI					
					EGW = ENGINE - 3.2L V6					
					SOHC 24 VALVE MPI					

AR = use ase required - = Non illustrated part

2000 LH

Crankshaft, Piston, and Torque Converter 2.7L Engine
Figure 2.7L-410

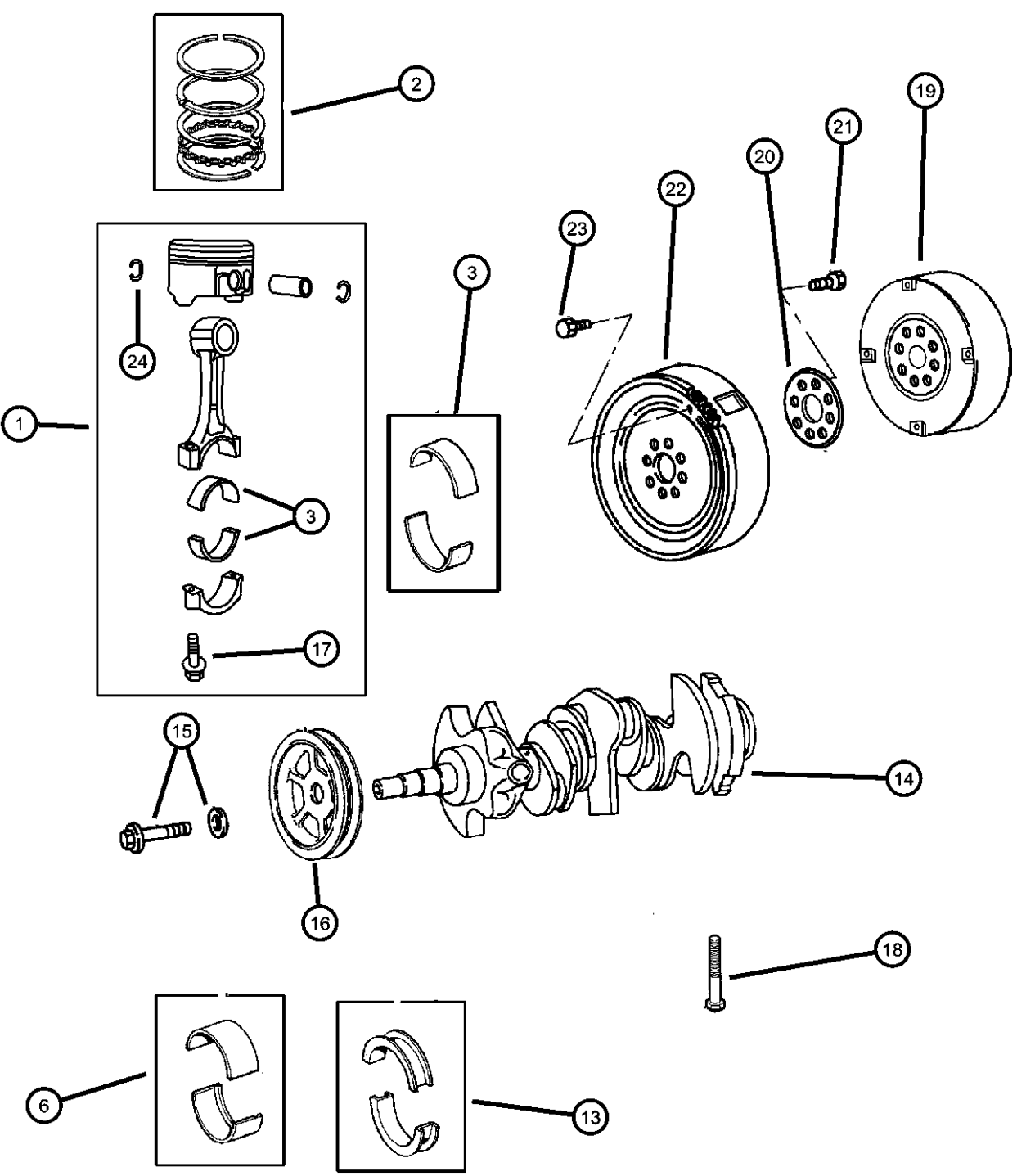
ITEM	PART NUMBER	QTY	LINE	SERIES	BODY	ENGINE	TRANS	TRIM	DESCRIPTION																																																							
																																																																
	R5003816AC								Mopar Remanufactured Part																																																							
20	04471933	1				EER			PLATE, Drive Plate Backing																																																							
		1				EES																																																										
21	06503465	8				EER			BOLT, Drive Plate and Flywheel																																																							
		8				EES			to Crankshaft																																																							
22	04736179AB	1				EER			PLATE, Torque Converter Drive																																																							
		1				EES																																																										
23	06504383	4							BOLT, Hex Head, M10x1.50 x 13.20, Drive Plate to Torque Converter																																																							
24	04663664	12				EER			RING, Piston Pin																																																							
		12				EES																																																										
-25	04448557	1				EER			DOWEL, Crankshaft Sprocket																																																							
		1				EES																																																										
<p>CONCORDE,INTREPID,VISION,300M,NEW YORKER,LHS (LH)</p> <table><tr><td>SERIES</td><td>LINE</td><td>BODY</td><td>ENGINE</td><td>TRANSMISSION</td></tr><tr><td>M = LXI</td><td>D = Intrepid</td><td>41 = 4 Door Sedan</td><td>EER = ENGINE - 2.7L V6</td><td>DGX = TRANSMISSION - 4-SPEED</td></tr><tr><td>H = HIGHLINE</td><td>C = LHS, Concorde</td><td></td><td>DOHC 24 VALVE MPI</td><td>AUTOMATIC</td></tr><tr><td>P = PREMIUM</td><td>Y = 300M</td><td></td><td>EES = ENGINE - 2.7L V6 24V</td><td></td></tr><tr><td>S = SPECIAL</td><td></td><td></td><td>W/ACTIVE INTAKE</td><td></td></tr><tr><td>X = R/T</td><td></td><td></td><td>EGC = "Magnum" 3.5L V6</td><td></td></tr><tr><td></td><td></td><td></td><td>SOHC 24V Engine</td><td></td></tr><tr><td></td><td></td><td></td><td>EGG = ENGINE - 3.5L HIGH</td><td></td></tr><tr><td></td><td></td><td></td><td>OUTPUT V6 24V MPI</td><td></td></tr><tr><td></td><td></td><td></td><td>EGW = ENGINE - 3.2L V6</td><td></td></tr><tr><td></td><td></td><td></td><td>SOHC 24 VALVE MPI</td><td></td></tr></table>										SERIES	LINE	BODY	ENGINE	TRANSMISSION	M = LXI	D = Intrepid	41 = 4 Door Sedan	EER = ENGINE - 2.7L V6	DGX = TRANSMISSION - 4-SPEED	H = HIGHLINE	C = LHS, Concorde		DOHC 24 VALVE MPI	AUTOMATIC	P = PREMIUM	Y = 300M		EES = ENGINE - 2.7L V6 24V		S = SPECIAL			W/ACTIVE INTAKE		X = R/T			EGC = "Magnum" 3.5L V6					SOHC 24V Engine					EGG = ENGINE - 3.5L HIGH					OUTPUT V6 24V MPI					EGW = ENGINE - 3.2L V6					SOHC 24 VALVE MPI	
SERIES	LINE	BODY	ENGINE	TRANSMISSION																																																												
M = LXI	D = Intrepid	41 = 4 Door Sedan	EER = ENGINE - 2.7L V6	DGX = TRANSMISSION - 4-SPEED																																																												
H = HIGHLINE	C = LHS, Concorde		DOHC 24 VALVE MPI	AUTOMATIC																																																												
P = PREMIUM	Y = 300M		EES = ENGINE - 2.7L V6 24V																																																													
S = SPECIAL			W/ACTIVE INTAKE																																																													
X = R/T			EGC = "Magnum" 3.5L V6																																																													
			SOHC 24V Engine																																																													
			EGG = ENGINE - 3.5L HIGH																																																													
			OUTPUT V6 24V MPI																																																													
			EGW = ENGINE - 3.2L V6																																																													
			SOHC 24 VALVE MPI																																																													

AR = use ase required - = Non illustrated part

2000 LH

AR = use ase required - = Non illustrated part

2000 LH

Camshaft and Valves 2.7L Engine
Figure 2.7L-510

ITEM	PART NUMBER	QTY	LINE	SERIES	BODY	ENGINE	TRANS	TRIM	DESCRIPTION
------	-------------	-----	------	--------	------	--------	-------	------	-------------

NOTES: Lock, Retainer, Spring, Seal and Valve quantities are listed per Cylinder Head
Sales Codes
[EER]=2.7L Engine.
[EES]=2.7L Engine w/MTV

1									ROCKER ARM, Inlet and Exhaust Valve
	04792295	24				EER			
		24				EES			
2									ADJUSTER, Valve Lash
	04663985	24				EER			
		24				EES			
3									CAMSHAFT, Exhaust
	04792058	1				EER			Right
		1				EES			Right
	04792059	1				EER			Left
		1				EES			Left
4									CAMSHAFT, Intake
	04792062	1				EER			Right
		1				EES			Right
	04792063	1				EER			Left
		1				EES			Left
5									BOLT, Bearing Cap
	06504177	20				EER			
		20				EES			
6		20							CAP, CAP, Cam Bearing SERVICED IN HEAD, (NOT SERVICED)
7									LOCK, Valve Spring Retainer
	04663722	24				EER			
		48				EES			
8									RETAINER, Valve Spring
	04663721	12				EER			
		12				EES			
9									SPRING, Valve

CONCORDE,INTREPID,VISION,300M,NEW YORKER,LHS (LH)
SERIES LINE BODY
M = LXI D = Intrepid 41 = 4 Door Sedan
H = HIGHLINE C = LHS, Concorde
P = PREMIUM Y = 300M
S = SPECIAL
X = R/T

ENGINE TRANSMISSION
EER = ENGINE - 2.7L V6 DOHC 24 VALVE MPI
EES = ENGINE - 2.7L V6 24V W/ACTIVE INTAKE
EGC = "Magnum" 3.5L V6 SOHC 24V Engine
EGG = ENGINE - 3.5L HIGH OUTPUT V6 24V MPI
EGW = ENGINE - 3.2L V6 SOHC 24 VALVE MPI
DGX = TRANSMISSION - 4-SPEED AUTOMATIC

AR = use ase required - = Non illustrated part

2000 LH

Camshaft and Valves 2.7L Engine
Figure 2.7L-510

ITEM	PART NUMBER	QTY	LINE	SERIES	BODY	ENGINE	TRANS	TRIM	DESCRIPTION
10	04663801	12				EER			SEAL, Valve Guide
		12				EES			
11	04663904	12				EER			VALVE, Intake, Standard
		12				EES			
12	04663899	6				EER			VALVE, Exhaust, Standard
		6				EES			
13	04663902	6				EER			CHAIN, Timing
		6				EES			
14	04663674	2				EER			TENSIONER, Chain
		2				EES			
15	04663676	2				EER			Cam to Cam Secondary
		2				EES			Cam to Cam Secondary
16		2							GUIDE, Intake/Exhaust Valve, Standard Size, SERVICED IN HEAD, (NOT SERVICED), SEAT, Intake and Exhaust Valves SERVICED IN HEAD, (NOT SERVICED)
		2							
17	06102001	6				EER			BOLT AND WASHER, M6x12
		6				EES			

CONCORDE,INTREPID,VISION,300M,NEW YORKER,LHS (LH)
SERIES LINE BODY
M = LXI D = Intrepid 41 = 4 Door Sedan
H = HIGHLINE C = LHS, Concorde
P = PREMIUM Y = 300M
S = SPECIAL
X = R/T

ENGINE TRANSMISSION
EER = ENGINE - 2.7L V6 DOHC 24 VALVE MPI
EES = ENGINE - 2.7L V6 24V W/ACTIVE INTAKE
EGC = "Magnum" 3.5L V6 SOHC 24V Engine
EGG = ENGINE - 3.5L HIGH OUTPUT V6 24V MPI
EGW = ENGINE - 3.2L V6 SOHC 24 VALVE MPI
DGX = TRANSMISSION - 4-SPEED AUTOMATIC

AR = use ase required - = Non illustrated part

2000 LH

Timing Chain and Cover 2.7L Engine
Figure 2.7L-610

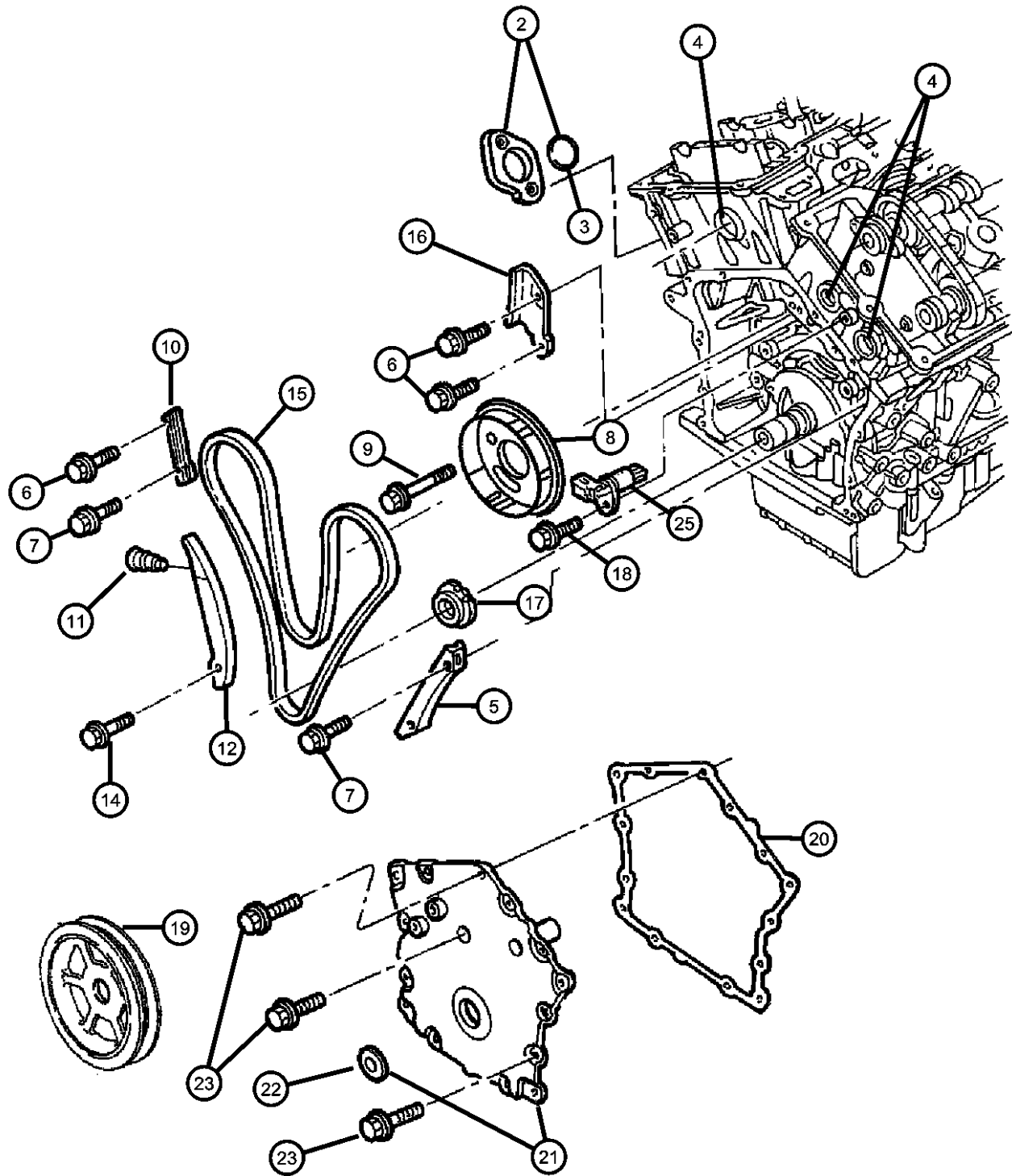

ITEM	PART NUMBER	QTY	LINE	SERIES	BODY	ENGINE	TRANS	TRIM	DESCRIPTION
------	-------------	-----	------	--------	------	--------	-------	------	-------------

NOTE: Timing Chain Tensioner Package Contains: Timing Chain Guides, Timing Chain, Chain Tensioner, Chain Case Gasket. Sales Codes: [EER]=2.7L Engine [EES]=2.7L Engine w/MTV.									
-1									TENSIONER PACKAGE, Timing Chain, See Note
	05183244AA	1				EER			
		1				EES			
2									CAP
	04792586AA	1				EER			
		1				EES			
3									SEAL, Primary Tensioner Retainer Cap
	04792480AA	1				EER			
		1				EES			
4									PLUG, Chain Guide Access
	04663698	1				EER			Right
		2				EER			Left
		1				EES			Right
		2				EES			Left
5									GUIDE, Timing Chain
	04663636	1				EER			Long
		1				EES			Long
6									SCREW AND WASHER, Hex Head, M8x1.25x20
	06101452	2				EER			Chain Guide Attach
		2				EES			
7									BOLT AND CONED WASHER, Hex Head, M8x35x17
	06100297	4				EER			Chain Guide Attach
		4				EES			
8									SPROCKET, Intake Camshaft
	04792305	1				EER			Left
		1				EES			Left

CONCORDE,INTREPID,VISION,300M,NEW YORKER,LHS (LH)								
SERIES	LINE			BODY		ENGINE		TRANSMISSION
M = LXI	D = Intrepid			41 = 4 Door Sedan		EER = ENGINE - 2.7L V6		DGX = TRANSMISSION - 4-SPEED
H = HIGHLINE	C = LHS, Concorde					DOHC 24 VALVE MPI		AUTOMATIC
P = PREMIUM	Y = 300M					EES = ENGINE - 2.7L V6 24V		
S = SPECIAL						W/ACTIVE INTAKE		
X = R/T						EGC = "Magnum" 3.5L V6		
						SOHC 24V Engine		
						EGG = ENGINE - 3.5L HIGH		
						OUTPUT V6 24V MPI		
						EGW = ENGINE - 3.2L V6		
						SOHC 24 VALVE MPI		

Timing Chain and Cover 2.7L Engine
Figure 2.7L-610

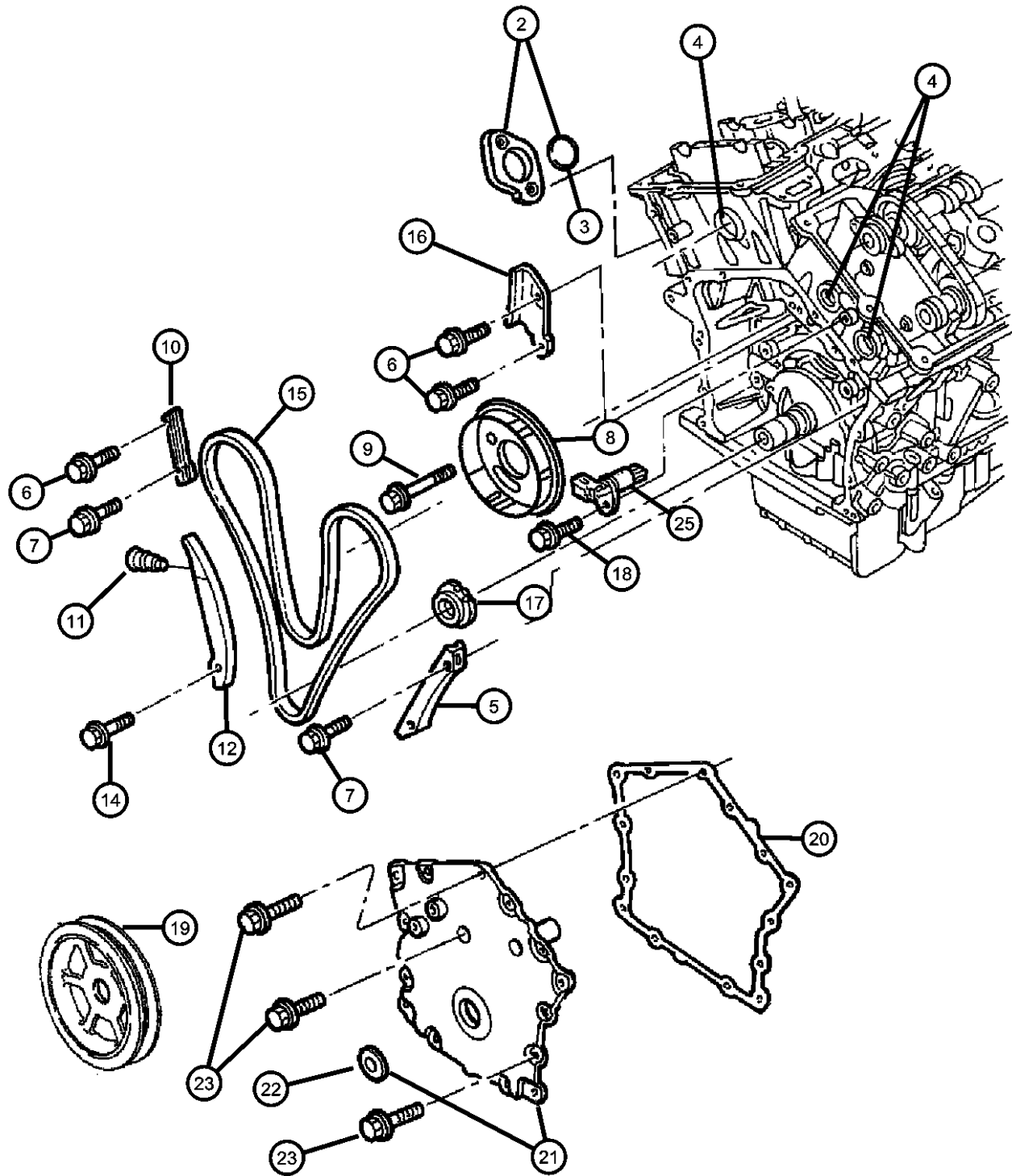

ITEM	PART NUMBER	QTY	LINE	SERIES	BODY	ENGINE	TRANS	TRIM	DESCRIPTION
	04792306	1				EER			Right
		1				EES			Right
9									BOLT, Hex Flange Head, M8x40
	06505229AA	2				EER			
		2				EES			
10									GUIDE, Timing Chain
	04792104	1				EER			Short, Right
		1				EES			Short, Right
11	04792443AB	1				EER			TENSIONER, Chain
12									ARM, Tensioner
	04663634AB	1				EER			
		1				EES			
-13									BUSHING
	04792208	1				EER			
		1				EES			
14									SCREW AND WASHER, Hex Head, M8x1.25x50
	06101723	1				EER			
		1				EES			
15									CHAIN, Timing
	04663635	1				EER			
		1				EES			
16									GUIDE, Timing Chain
	04663637	1				EER			Short, Left
		1				EES			Short, Left
17									SPROCKET, Crankshaft
	04792575AA	1				EER			
		1				EES			
18	06505198AA	1				EER			STUD, Cam Sensor Mounting m6x1.00x41.00
19									DAMPER, Camshaft
	04792429AA	1				EER			Right

CONCORDE,INTREPID,VISION,300M,NEW YORKER,LHS (LH)
SERIES LINE BODY
M = LXI D = Intrepid 41 = 4 Door Sedan
H = HIGHLINE C = LHS, Concorde
P = PREMIUM Y = 300M
S = SPECIAL
X = R/T

ENGINE TRANSMISSION
EER = ENGINE - 2.7L V6 DOHC 24 VALVE MPI
EES = ENGINE - 2.7L V6 24V W/ACTIVE INTAKE
EGC = "Magnum" 3.5L V6 SOHC 24V Engine
EGG = ENGINE - 3.5L HIGH OUTPUT V6 24V MPI
EGW = ENGINE - 3.2L V6 SOHC 24 VALVE MPI
DGX = TRANSMISSION - 4-SPEED AUTOMATIC

AR = use ase required - = Non illustrated part

2000 LH

Timing Chain and Cover 2.7L Engine
Figure 2.7L-610

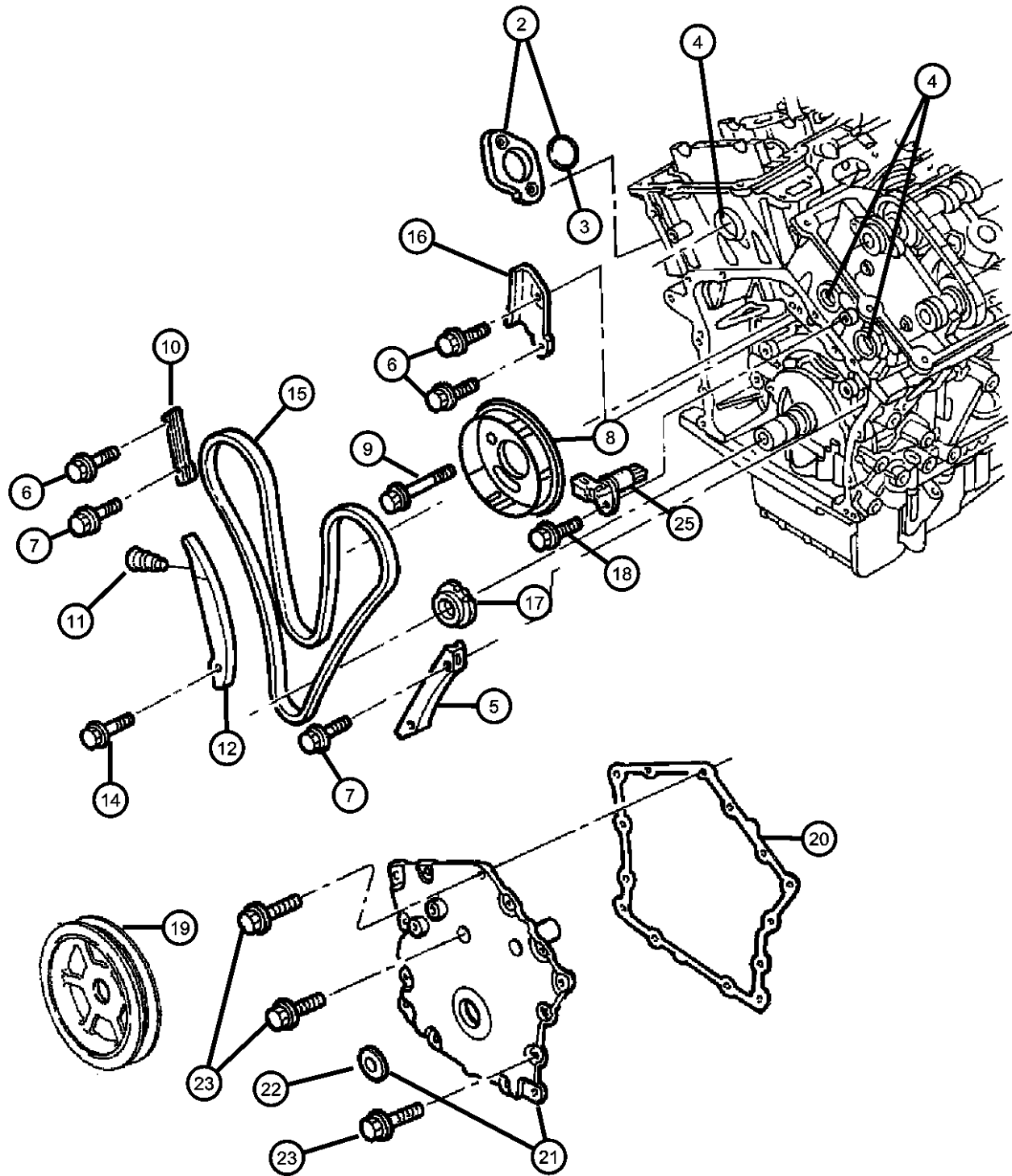

ITEM	PART NUMBER	QTY	LINE	SERIES	BODY	ENGINE	TRANS	TRIM	DESCRIPTION
20		1				EES			Right GASKET, Chain Case Cover
	04792588AA	1				EER			
21		1				EES			COVER, Timing Belt, Includes Front Seal
	04663614AC	1				EER			
		1				EES			
22									SEAL, Front Main Crankshaft
	04663618	1				EER			
		1				EES			
23									BOLT AND WASHER, M6x12
	06102001	9				EER			
		9				EES			
-24									BOLT, Hex Flange Head, M10-1.5x90
	06100986	2				EER			
		2				EES			
25									SENSOR, Camshaft
	04609089AD	1				EER			
		1				EES			

CONCORDE,INTREPID,VISION,300M,NEW YORKER,LHS (LH)
SERIES LINE BODY
M = LXI D = Intrepid 41 = 4 Door Sedan
H = HIGHLINE C = LHS, Concorde
P = PREMIUM Y = 300M
S = SPECIAL
X = R/T

ENGINE TRANSMISSION
EER = ENGINE - 2.7L V6 DOHC 24 VALVE MPI
EES = ENGINE - 2.7L V6 24V W/ACTIVE INTAKE
EGC = "Magnum" 3.5L V6 SOHC 24V Engine
EGG = ENGINE - 3.5L HIGH OUTPUT V6 24V MPI
EGW = ENGINE - 3.2L V6 SOHC 24 VALVE MPI
DGX = TRANSMISSION - 4-SPEED AUTOMATIC

AR = use ase required - = Non illustrated part

2000 LH

Engine Oiling 2.7L Engine
Figure 2.7L-710

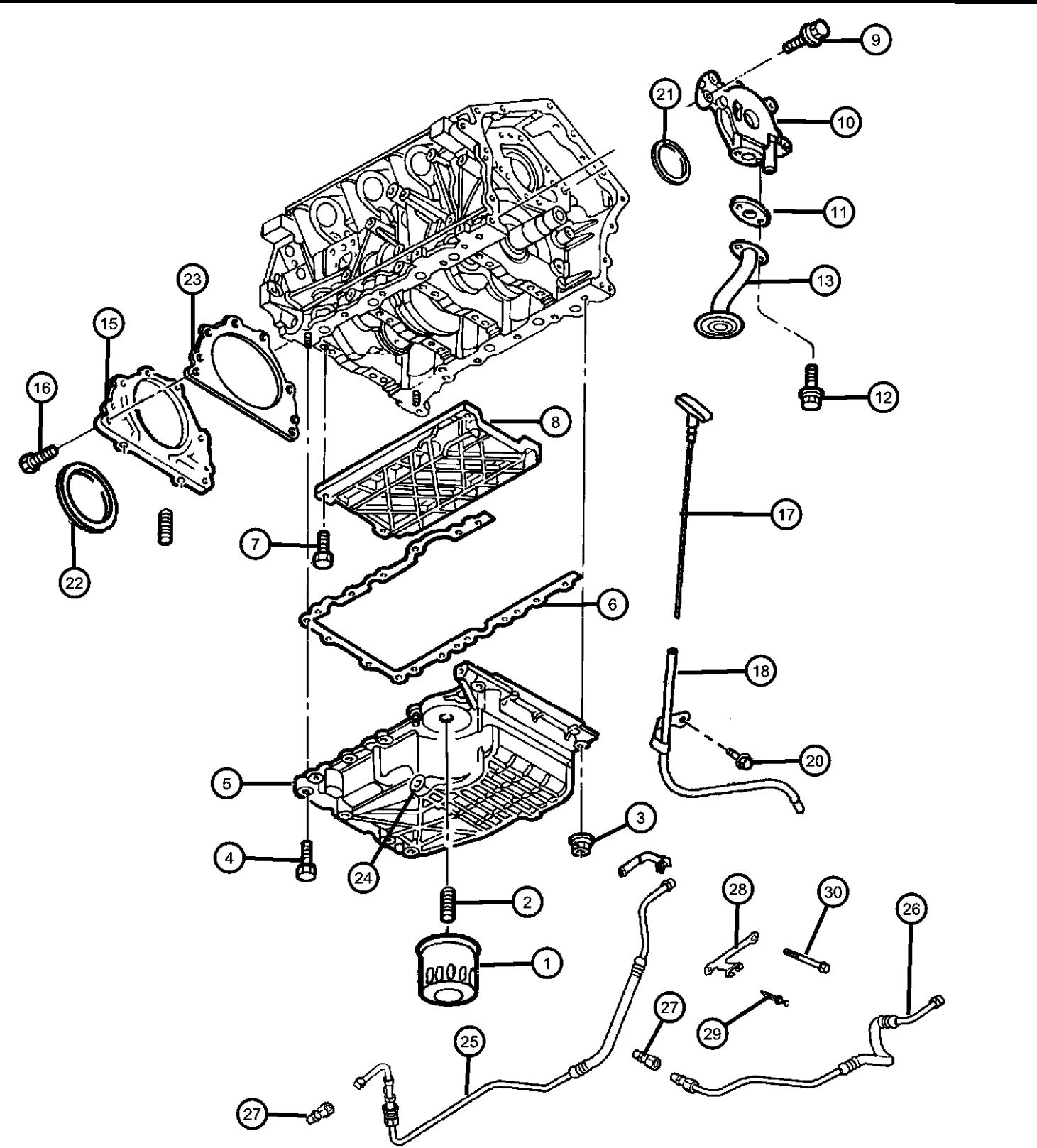

ITEM	PART NUMBER	QTY	LINE	SERIES	BODY	ENGINE	TRANS	TRIM	DESCRIPTION
------	-------------	-----	------	--------	------	--------	-------	------	-------------

NOTE: Sales Codes
[EER]=2.7L Engine.
[EES]=2.7L Engine w/MTV

1									FILTER, Engine Oil
	05281090	1				EER			
	0FE00292								Canadian Aftermarket Part
	05281090BA								BULK PACK (12)
	77060018								Performance Mobil 1, 15W - 50 Tri-Synthetic Engine Oil-Recommended Fill for 6.1L & 8.3L
	P5007323								Performance Mobil 1, 5W - 30 Tri-Synthetic Engine Oil, Quart
		1				EES			
	0FE00292								Canadian Aftermarket Part
	05281090BA								BULK PACK (12)
	77060018								Performance Mobil 1, 15W - 50 Tri-Synthetic Engine Oil-Recommended Fill for 6.1L & 8.3L
	P5007323								Performance Mobil 1, 5W - 30 Tri-Synthetic Engine Oil, Quart
2	04104511AB	1				EER			ADAPTER, Oil Filter
3	04104511AB	1							NUT, M6x1.00, (NOT SERVICED)
4									BOLT, Hex Flange Head, M8x35
	06504438	10				EER			
		10				EES			
5									PAN, Oil
	04663740AB	1				EER			
	04792576AA	1				EES			
6									GASKET, Oil Pan
	04663739AB	1				EER			
		1	C, D, Y			EES			
7									BOLT, Bearing Cap
	06504629	8				EER			
		8				EES			

CONCORDE,INTREPID,VISION,300M,NEW YORKER,LHS (LH)
SERIES LINE BODY
M = LXI D = Intrepid 41 = 4 Door Sedan
H = HIGHLINE C = LHS, Concorde
P = PREMIUM Y = 300M
S = SPECIAL
X = R/T

ENGINE TRANSMISSION
EER = ENGINE - 2.7L V6 DOHC 24 VALVE MPI
EES = ENGINE - 2.7L V6 24V W/ACTIVE INTAKE
EGC = "Magnum" 3.5L V6 SOHC 24V Engine
EGG = ENGINE - 3.5L HIGH OUTPUT V6 24V MPI
EGW = ENGINE - 3.2L V6 SOHC 24 VALVE MPI
DGX = TRANSMISSION - 4-SPEED AUTOMATIC

AR = use ase required - = Non illustrated part

2000 LH

Engine Oiling 2.7L Engine
Figure 2.7L-710

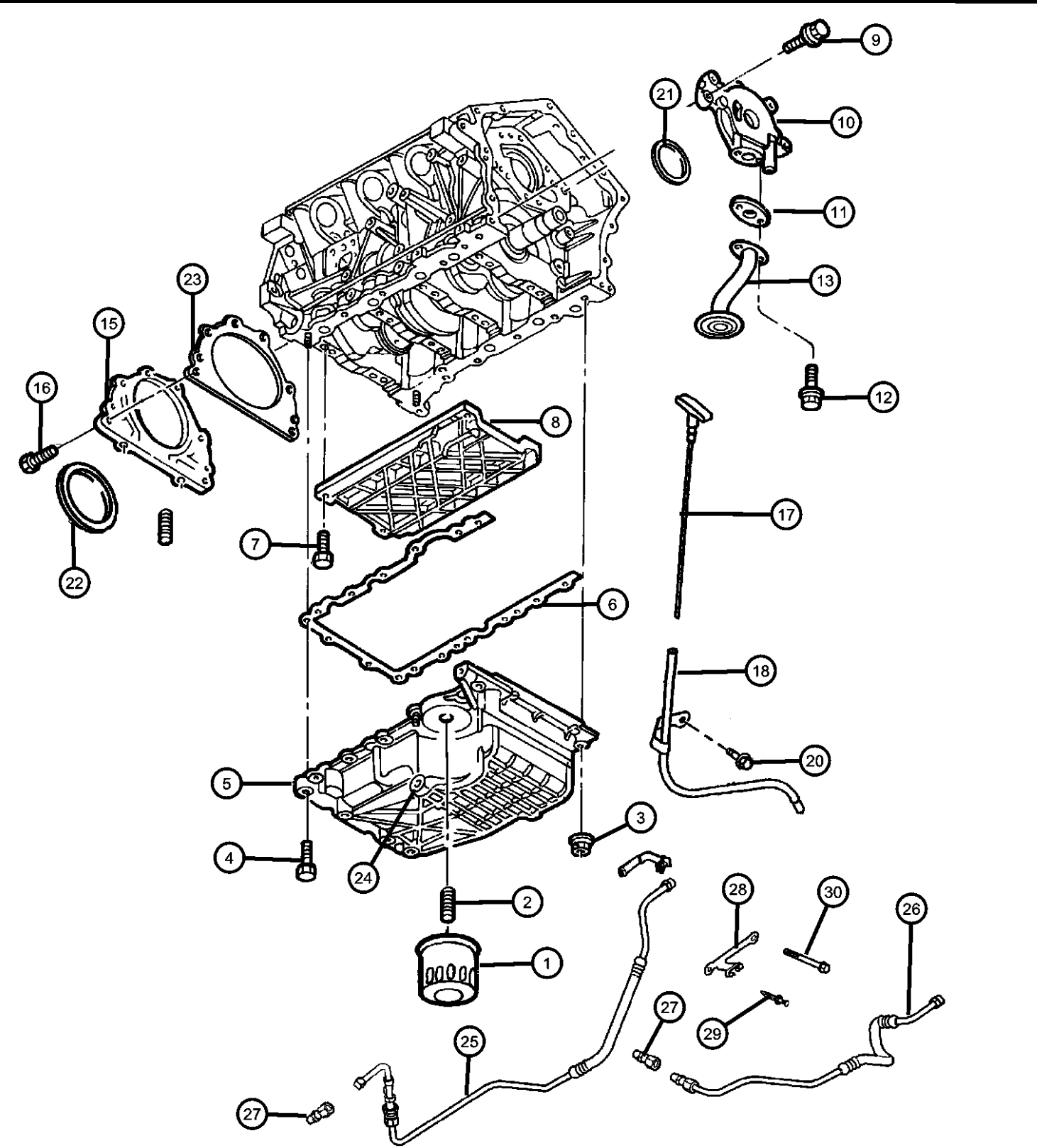

ITEM	PART NUMBER	QTY	LINE	SERIES	BODY	ENGINE	TRANS	TRIM	DESCRIPTION
8	04663999AB	1				EER			TRAY, Windage
		1				EES			
9	06500584	4				EER			SCREW AND WASHER, Hex Head, M8x1.25x30
		4				EES			
10	04663745	1				EER			PUMP, Engine Oil
		1				EES			
11	04792068	1				EER			O RING, Oil Suction Tube
		1				EES			
12	06100306	2				EER			BOLT AND CONED WASHER, Hex Head, M8x35x20
		2				EES			
13	04792402AA	1				EER			TUBE, Oil Pickup
		1				EES			
-14	06504909AA	2				EER			STUD
		2				EES			
15	04663622	1				EER			RETAINER, Crankshaft Rear Oil Seal
		1				EES			
16	06504608	7				EER			BOLT, Hex Flange Head, M6x20
		7				EES			
17	04663790AC	1				EER			INDICATOR, Engine Oil Level

CONCORDE,INTREPID,VISION,300M,NEW YORKER,LHS (LH)
SERIES LINE BODY ENGINE TRANSMISSION
M = LXI D = Intrepid 41 = 4 Door Sedan EER = ENGINE - 2.7L V6 DOHC 24 VALVE MPI DGX = TRANSMISSION - 4-SPEED AUTOMATIC
H = HIGHLINE C = LHS, Concorde EES = ENGINE - 2.7L V6 24V W/ACTIVE INTAKE
P = PREMIUM Y = 300M EGC = "Magnum" 3.5L V6 SOHC 24V Engine
S = SPECIAL EGG = ENGINE - 3.5L HIGH OUTPUT V6 24V MPI
X = R/T EGW = ENGINE - 3.2L V6 SOHC 24 VALVE MPI

Engine Oiling 2.7L Engine
Figure 2.7L-710

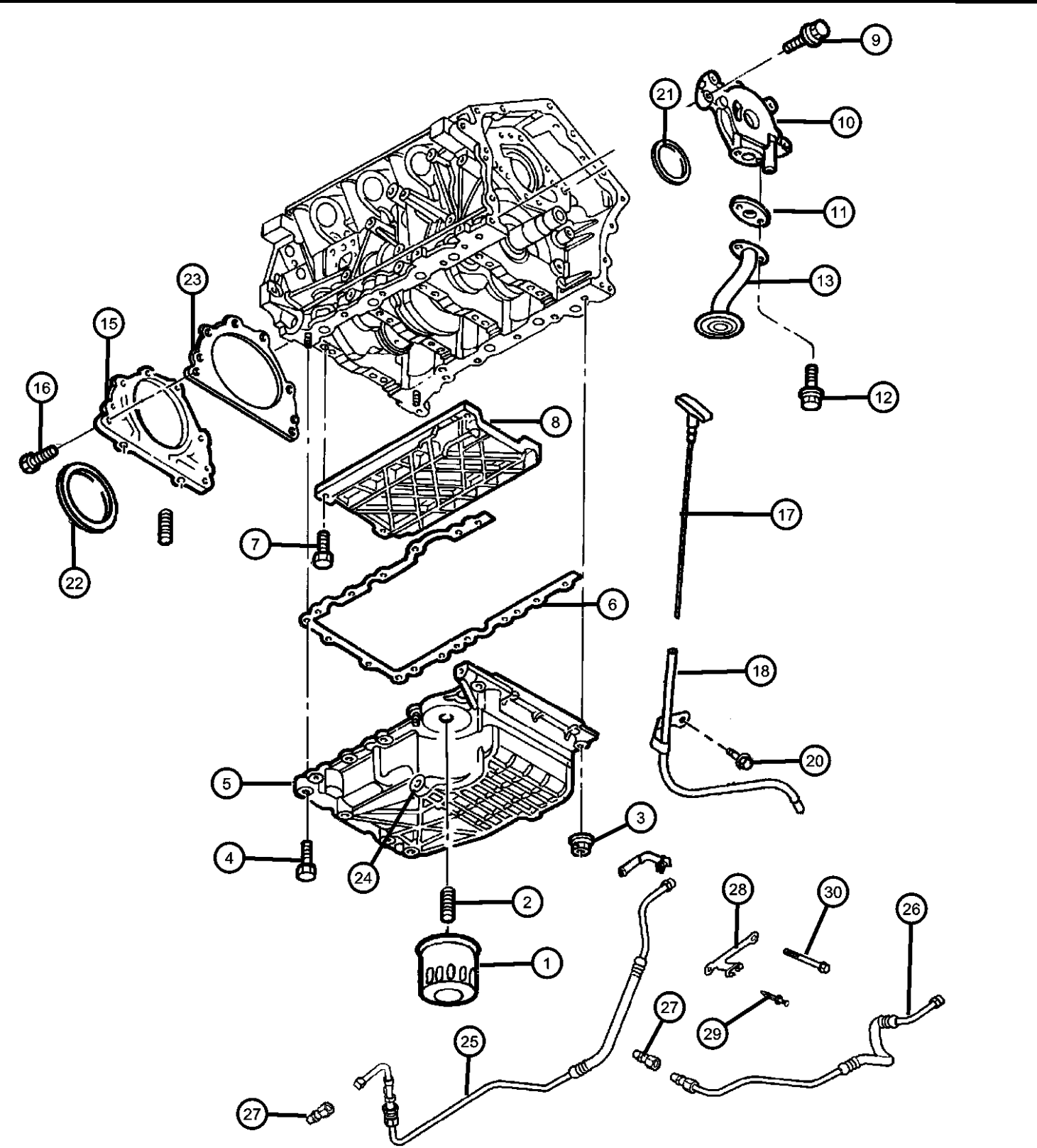

ITEM	PART NUMBER	QTY	LINE	SERIES	BODY	ENGINE	TRANS	TRIM	DESCRIPTION
18		1				EES			TUBE, Oil Gauge
	04663791AD	1				EER			
		1				EES			
-19									O RING, Engine Oil Level Tube
	05003905AA	1				EER			
		1				EES			
20									SCREW AND WASHER, Hex Head, M8x1.25x25
	06101611	3				EER			
		3				EES			
21									SEAL, Front Main Crankshaft
	04663618	1				EER			
		1				EES			
22									SEAL, Rear Main Crankshaft
	04663625	1				EES			
		1				EER			
23									GASKET, Rear Oil Seal Retainer
	04663626	1				EER			
		1				EES			
24	06504018	1				EER			PLUG, Oil Drain
25	04698780AC	1				EES			LINE, Oil Cooler Supply
26	04698776AD	1				EES			LINE, Oil Cooler Return
27	04792592AA	1				EES			FITTING, Quick Disconnect
28	04698777	1				EES			BRACKET, Oil Cooler Tube
29	04596357AA	1				EES			PIN, Push
30	06502425	3				EER, EES			SCREW AND WASHER, Hex Head, M8x1.25x95
-31									SPRING, Oil Pressure Relief Valve
	02402473AB	1				EER			
		1				EES			
-32									CAP, Oil Pressure Relief Valve

CONCORDE,INTREPID,VISION,300M,NEW YORKER,LHS (LH)
SERIES LINE BODY
M = LXI D = Intrepid 41 = 4 Door Sedan
H = HIGHLINE C = LHS, Concorde
P = PREMIUM Y = 300M
S = SPECIAL
X = R/T

ENGINE TRANSMISSION
EER = ENGINE - 2.7L V6 DOHC 24 VALVE MPI
EES = ENGINE - 2.7L V6 24V W/ACTIVE INTAKE
EGC = "Magnum" 3.5L V6 SOHC 24V Engine
EGG = ENGINE - 3.5L HIGH OUTPUT V6 24V MPI
EGW = ENGINE - 3.2L V6 SOHC 24 VALVE MPI
DGX = TRANSMISSION - 4-SPEED AUTOMATIC

AR = use ase required - = Non illustrated part

2000 LH

Engine Oiling 2.7L Engine
Figure 2.7L-710

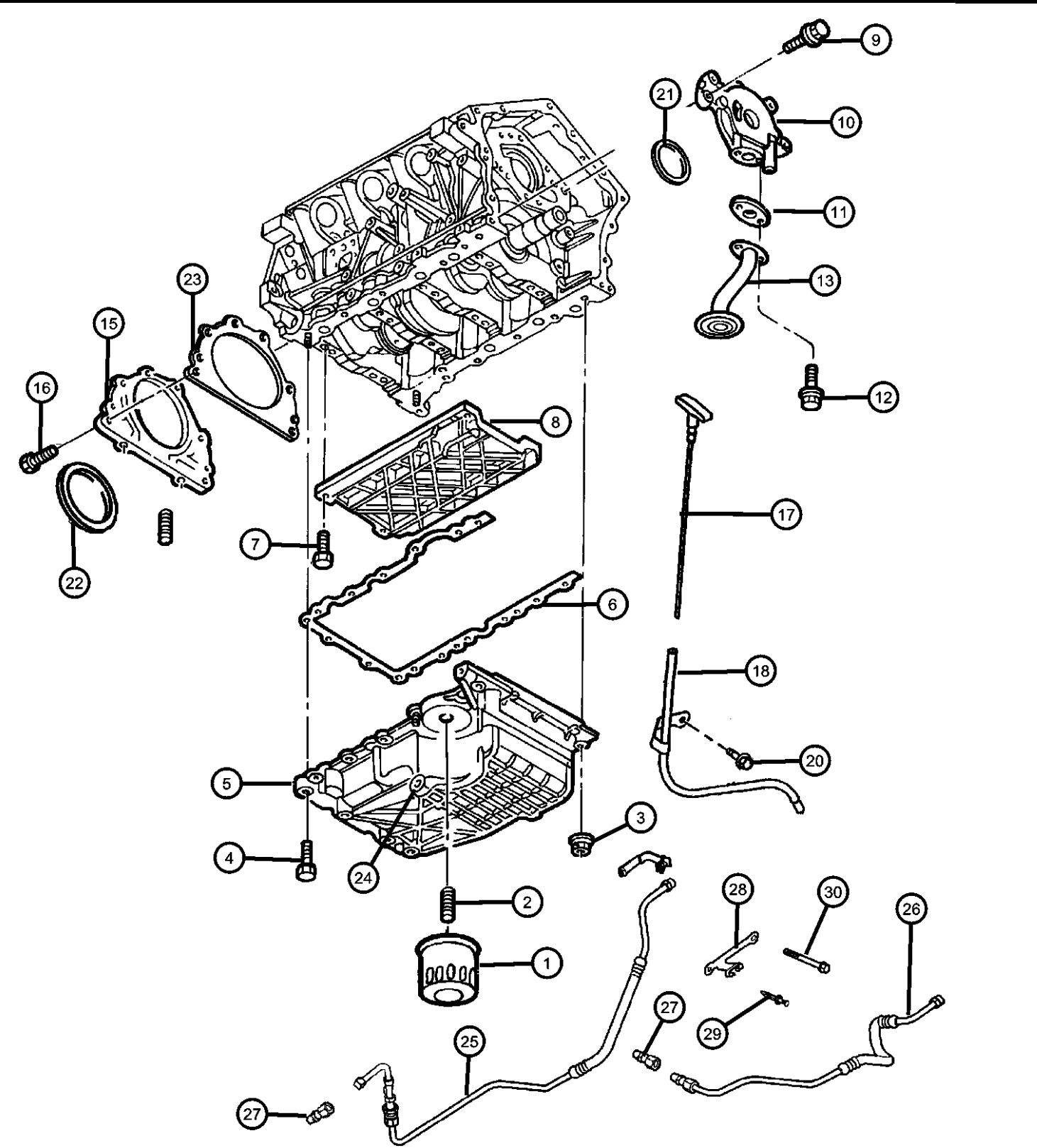

ITEM	PART NUMBER	QTY	LINE	SERIES	BODY	ENGINE	TRANS	TRIM	DESCRIPTION
	04792142	1				EER			
		1				EES			
-33									PLUNGER, Oil Pressure Relief Valve
	02843208	1				EER			
		1				EES			
-34									COVER, Oil Pump Back
	04663750	1				EER			
		1				EES			
-35									SCREW, Flange Head, M6x1x18
	06505388AA	8				EER			
		8				EES			

CONCORDE,INTREPID,VISION,300M,NEW YORKER,LHS (LH)
SERIES LINE BODY
M = LXI D = Intrepid 41 = 4 Door Sedan
H = HIGHLINE C = LHS, Concorde
P = PREMIUM Y = 300M
S = SPECIAL
X = R/T

ENGINE TRANSMISSION
EER = ENGINE - 2.7L V6 DOHC 24 VALVE MPI
EES = ENGINE - 2.7L V6 24V W/ACTIVE INTAKE
EGC = "Magnum" 3.5L V6 SOHC 24V Engine
EGG = ENGINE - 3.5L HIGH OUTPUT V6 24V MPI
EGW = ENGINE - 3.2L V6 SOHC 24 VALVE MPI
DGX = TRANSMISSION - 4-SPEED AUTOMATIC

Manifold, Intake and Exhaust 2.7L Engine
Figure 2.7L-810

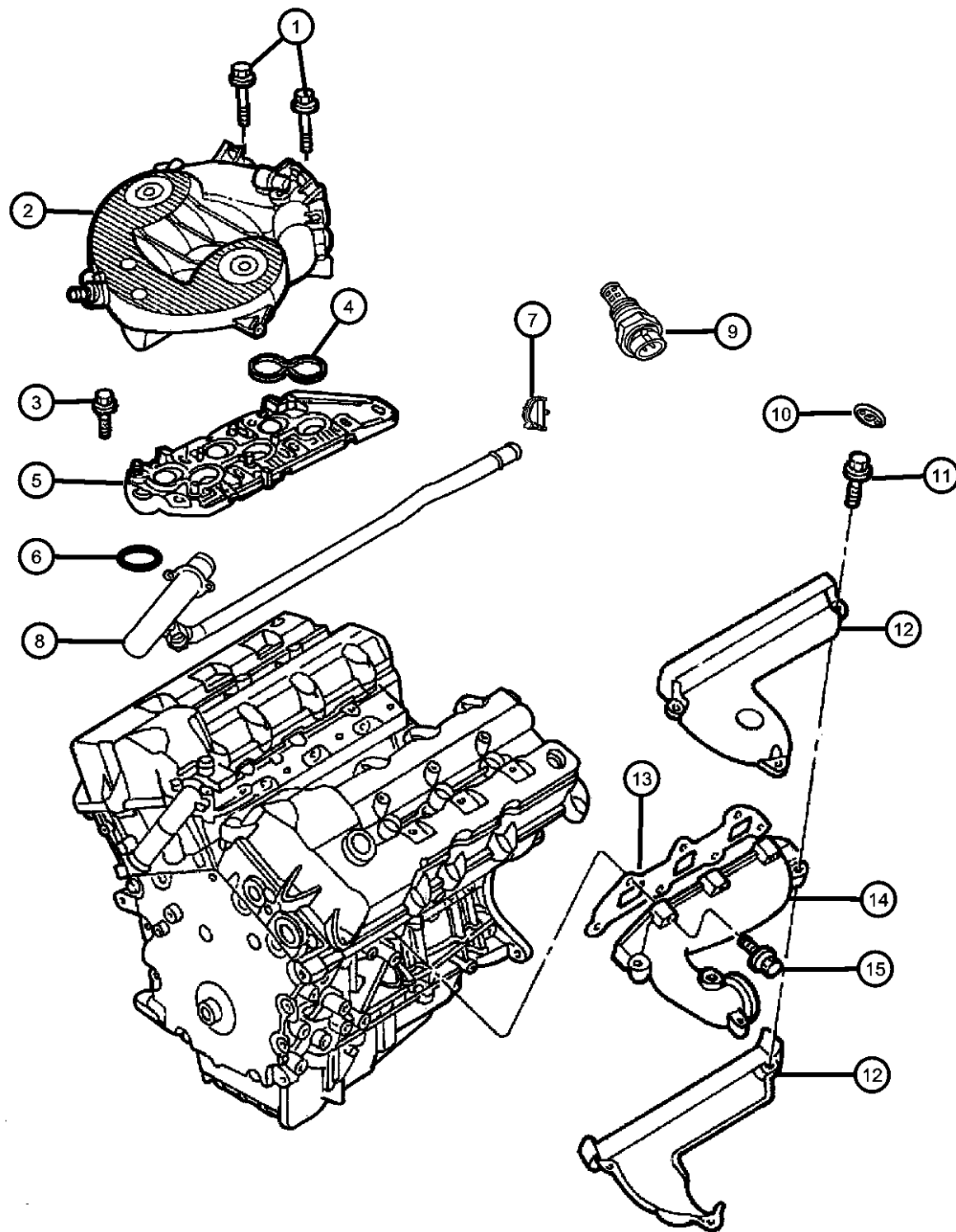

ITEM	PART NUMBER	QTY	LINE	SERIES	BODY	ENGINE	TRANS	TRIM	DESCRIPTION
------	-------------	-----	------	--------	------	--------	-------	------	-------------

NOTE: Sales Codes
[EER] = 2.7L V6 24V with Active Intake
[EES] = 2.7L V6 DOHC 24 V MPI

1									BOLT
	06504604	1				EER			Upper intake to head
		1				EES			Upper intake to head
	06506225AA	7				EER			Upper intake to lower
		7				EES			Upper intake to lower
2									PLENUM, Intake Manifold
	04792380AC	1				EER			
	04792556AC	1				EES			
3									BOLT, Hex Flange Head, M6x35
	06504605	8				EER			
		8				EES			
4									GASKET, Intake Plenum
	04663759	3				EER			
		3				EES			
5									MANIFOLD, Intake
	04591273	1				EER			
		1				EES			
6									GASKET, Intake Manifold
	04663760	6				EER			
		6				EES			
7									CLIP
	04578014AA	1				EER			
		1				EES			
8		1							TUBE, Heater Hose, Serviced in
									Assy., (NOT SERVICED)
9									SENSOR, Coolant Temperature
	56027873	1				EER			
		1				EES			
10									O RING
	04792307AB	1				EER			

CONCORDE,INTREPID,VISION,300M,NEW YORKER,LHS (LH)
SERIES **LINE** **BODY**
M = LXI D = Intrepid 41 = 4 Door Sedan
H = HIGHLINE C = LHS, Concorde
P = PREMIUM Y = 300M
S = SPECIAL
X = R/T

ENGINE **TRANSMISSION**
EER = ENGINE - 2.7L V6 DGX = TRANSMISSION - 4-SPEED
DOHC 24 VALVE MPI AUTOMATIC
EES = ENGINE - 2.7L V6 24V
W/ACTIVE INTAKE
EGC = "Magnum" 3.5L V6
SOHC 24V Engine
EGG = ENGINE - 3.5L HIGH
OUTPUT V6 24V MPI
EGW = ENGINE - 3.2L V6
SOHC 24 VALVE MPI

AR = use ase required - = Non illustrated part

2000 LH

Manifold, Intake and Exhaust 2.7L Engine
Figure 2.7L-810

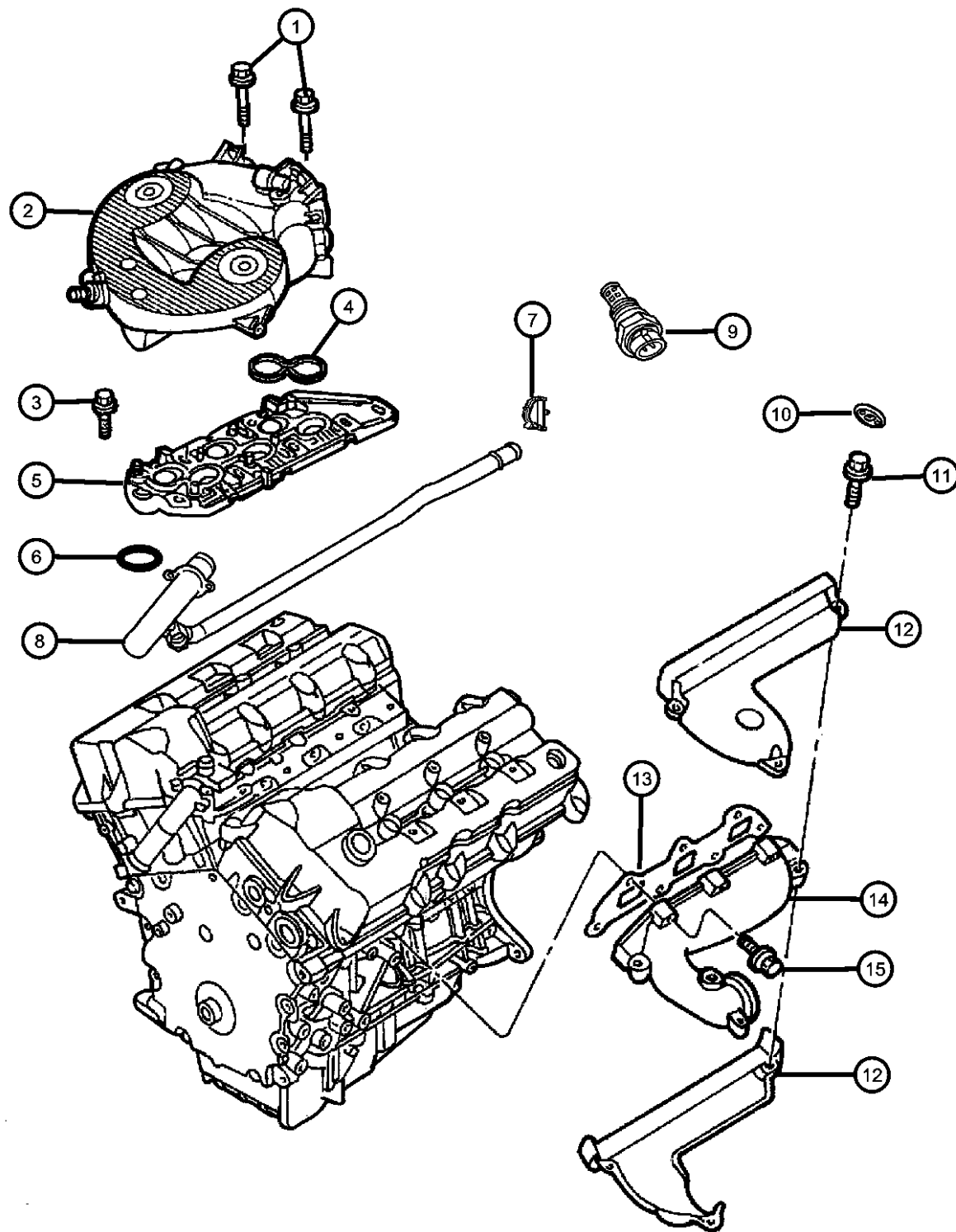

ITEM	PART NUMBER	QTY	LINE	SERIES	BODY	ENGINE	TRANS	TRIM	DESCRIPTION
11	06505846AA	6				EES			BOLT, Hex Flange Head
12						EER			SHIELD, Exhaust Manifold
	04663766AB	1				EER			Upper Right
		1				EES			Upper Right
	04663767	1				EER			Lower Left
		1				EES			Lower Left
	04663768	1				EER			Lower Right
		1				EES			Lower Right
	04663993	1				EER			Upper Left
		1				EES			Upper Left
13									GASKET, Exhaust Manifold
	04663992	2				EER			
		2				EES			
14									MANIFOLD, Exhaust
	04663762AB	1				EER			Right
		1				EES			Right
	04663763	1				EER			Left
		1				EES			
15									SCREW, Hex Flange Head, M8x1.25x40
	06505429AA	13				EER			
		13				EES			
-16									COVER, Intake Manifold
	04792534AA	1				EER			
		1				EES			
-17		1							STUD, M8-1.25x65, (NOT SERVICED)
-18	06504968AA	7				EER			NUT, J

CONCORDE,INTREPID,VISION,300M,NEW YORKER,LHS (LH)

SERIES	LINE	BODY
M = LXI	D = Intrepid	41 = 4 Door Sedan
H = HIGHLINE	C = LHS, Concorde	
P = PREMIUM	Y = 300M	
S = SPECIAL		
X = R/T		

ENGINE	TRANSMISSION
EER = ENGINE - 2.7L V6	DGX = TRANSMISSION - 4-SPEED
DOHC 24 VALVE MPI	AUTOMATIC
EES = ENGINE - 2.7L V6 24V	
W/ACTIVE INTAKE	
EGC = "Magnum" 3.5L V6	
SOHC 24V Engine	
EGG = ENGINE - 3.5L HIGH	
OUTPUT V6 24V MPI	
EGW = ENGINE - 3.2L V6	
SOHC 24 VALVE MPI	

AR = use ase required - = Non illustrated part

2000 LH

Crankcase Ventilation 2.7L Engine
Figure 2.7L-910

ITEM	PART NUMBER	QTY	LINE	SERIES	BODY	ENGINE	TRANS	TRIM	DESCRIPTION
------	----------------	-----	------	--------	------	--------	-------	------	-------------

NOTE: Sales Code
[EER]=2.7L Engine
[EES]=2.7L Engine w/MTV.

1	04792606AA	1				EER, EES			VALVE, PCV
2									HOSE, Cylinder Head To Intake Manifold PCV
	04663792AC	1				EER			
		1				EES			
3									HOSE, Make Up Air
	04591275	1				EER			
		1				EES			
4									NIPPLE, Crankcase Vent
	04663712	1				EER			
		1				EES			

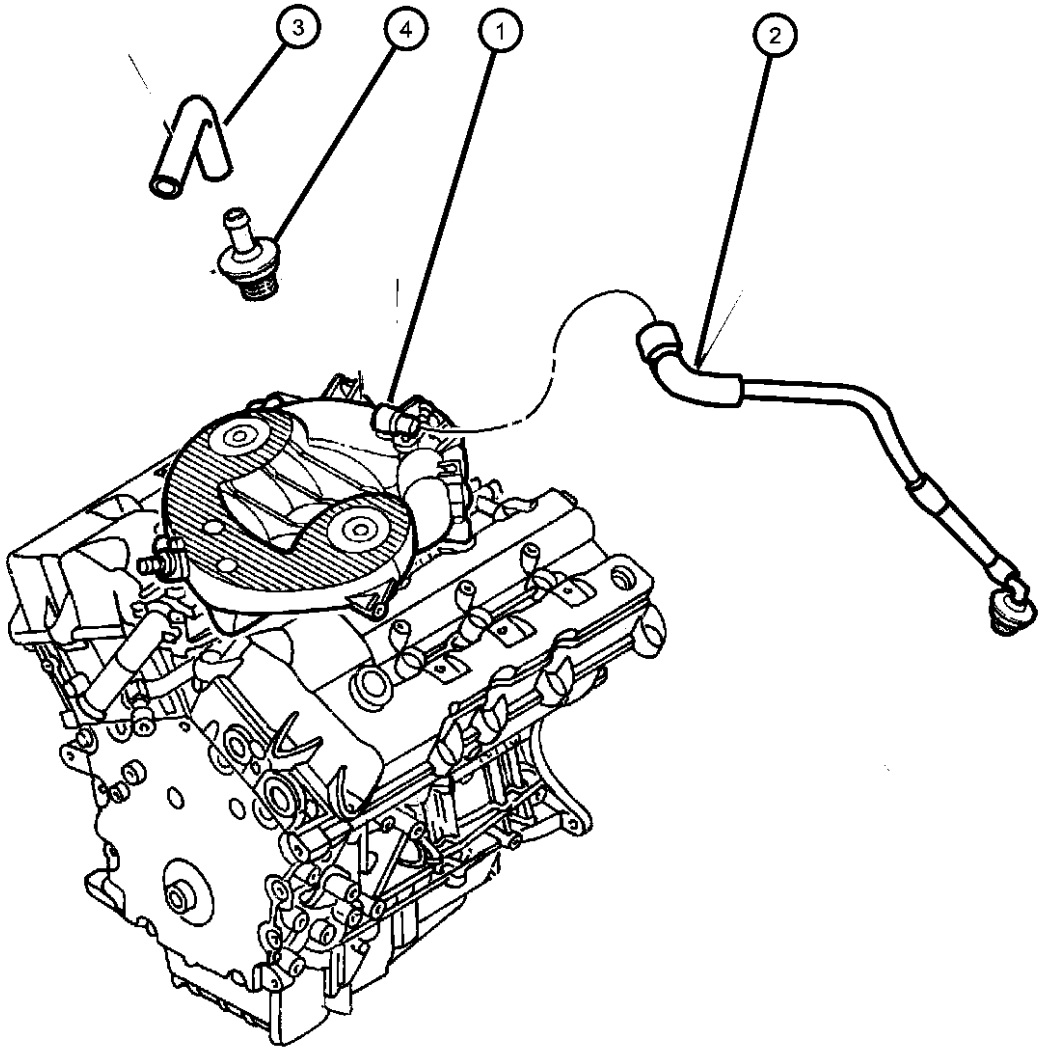

CONCORDE,INTREPID,VISION,300M,NEW YORKER,LHS (LH)

SERIES	LINE	BODY	ENGINE	TRANSMISSION
M = LXI	D = Intrepid	41 = 4 Door Sedan	EER = ENGINE - 2.7L V6	DGX = TRANSMISSION - 4-SPEED
H = HIGHLINE	C = LHS, Concorde		DOHC 24 VALVE MPI	AUTOMATIC
P = PREMIUM	Y = 300M		EES = ENGINE - 2.7L V6 24V	
S = SPECIAL			W/ACTIVE INTAKE	
X = R/T			EGC = "Magnum" 3.5L V6	
			SOHC 24V Engine	
			EGG = ENGINE - 3.5L HIGH	
			OUTPUT V6 24V MPI	
			EGW = ENGINE - 3.2L V6	
			SOHC 24 VALVE MPI	

AR = use ase required - = Non illustrated part

Group - 3.2L

Engine 3.2L Six Cylinder

Group - 3.2L Engine 3.2L Six Cylinder

Illustration Title Group-Fig. No.

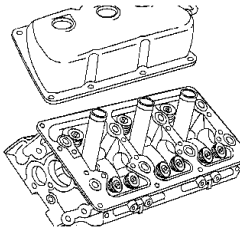
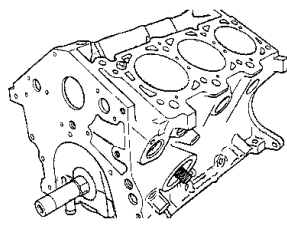
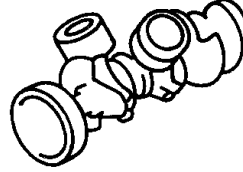
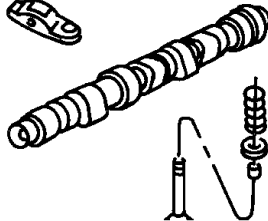
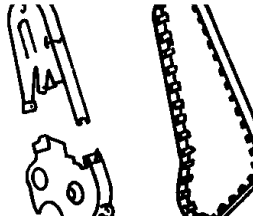
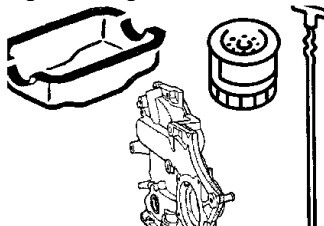
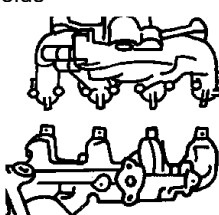
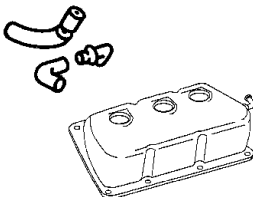
3.2L-100 Engine Identification	3.2L-200 Cylinder Head	3.2L-300 Cylinder Block	3.2L-400 Crankshaft, Piston and Torque Converter										
<table border="1"><tr><td>X Model Year</td><td>X Manufacturing Plant</td><td>XXXXX Component Code/Usage</td><td>XXXX Month/Day</td><td>XXXXXXXXXX Serial Code</td></tr><tr><td>Last digit of model year</td><td>Sattilo S Trenton T Toluca K</td><td>Engine 3.2L ~ 3.8L Usage Pass Car PC Truck T</td><td></td><td>Last 8 Digits of VIN</td></tr></table>	X Model Year	X Manufacturing Plant	XXXXX Component Code/Usage	XXXX Month/Day	XXXXXXXXXX Serial Code	Last digit of model year	Sattilo S Trenton T Toluca K	Engine 3.2L ~ 3.8L Usage Pass Car PC Truck T		Last 8 Digits of VIN			
X Model Year	X Manufacturing Plant	XXXXX Component Code/Usage	XXXX Month/Day	XXXXXXXXXX Serial Code									
Last digit of model year	Sattilo S Trenton T Toluca K	Engine 3.2L ~ 3.8L Usage Pass Car PC Truck T		Last 8 Digits of VIN									
3.2L-500 Camshafts & Valves	3.2L-600 Timing Belt and Cover	3.2L-700 Engine Oiling	3.2L-800 Manifolds										
													
3.2L-900 Crankcase Ventilation													
													

Engine Identification I.D. Location 3.2L Engine.....	Fig. 3.2L - 110
Cylinder Head Cylinder Head 3.2L Engine.....	Fig. 3.2L - 210
Cylinder Block Cylinder Block 3.2L Engine.....	Fig. 3.2L - 310
Crankshaft, Piston and Torque Converter Crankshaft, Piston, And Torque Converter 3.2L Engine.....	Fig. 3.2L - 410
Camshafts & Valves Camshaft And Valves 3.2L Engine.....	Fig. 3.2L - 510
Timing Belt and Cover Timing Belt and Cover 3.2L Engine.....	Fig. 3.2L - 610
Engine Oiling Engine Oiling 3.2L Engine	Fig. 3.2L - 710
Manifolds Manifold, Intake and Exhaust 3.2L Engine	Fig. 3.2L - 810
Crankcase Ventilation Crankcase Ventilation 3.2L Engine	Fig. 3.2L - 910

I.D. Location 3.2L Engine
Figure 3.2L-110

ITEM	PART NUMBER	QTY	LINE	SERIES	BODY	ENGINE	TRANS	TRIM	DESCRIPTION
------	-------------	-----	------	--------	------	--------	-------	------	-------------

Engine I.D. is located on the left bank at the rear of the block just below the head.
NOTE; Sales Code
[EGW]=3.2L Engine.

1		1							LABEL, Engine Identification, (NOT SERVICED)
---	--	---	--	--	--	--	--	--	--

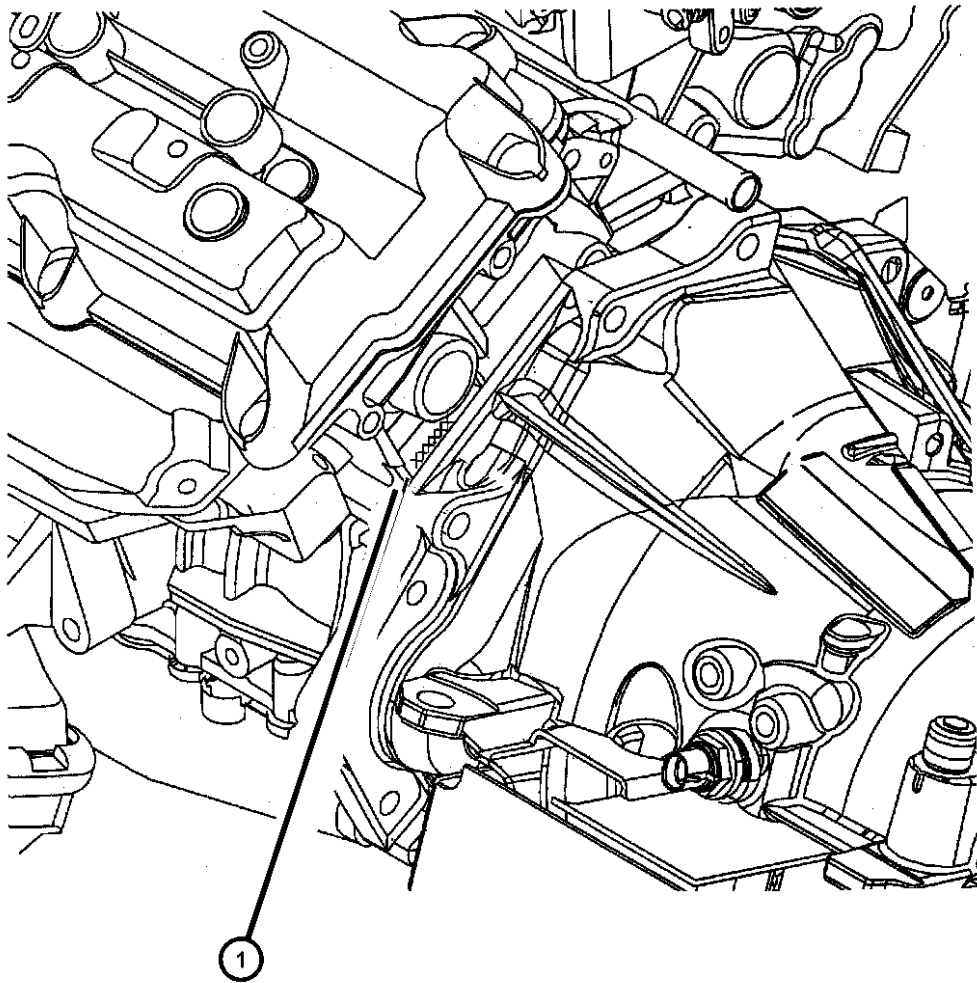

CONCORDE,INTREPID,VISION,300M,NEW YORKER,LHS (LH)				
SERIES	LINE	BODY	ENGINE	TRANSMISSION
M = LXI	D = Intrepid	41 = 4 Door Sedan	EER = ENGINE - 2.7L V6 DOHC 24 VALVE MPI	DGX = TRANSMISSION - 4-SPEED AUTOMATIC
H = HIGHLINE	C = LHS, Concorde		EES = ENGINE - 2.7L V6 24V W/ACTIVE INTAKE	
P = PREMIUM	Y = 300M		EGC = "Magnum" 3.5L V6 SOHC 24V Engine	
S = SPECIAL			EGG = ENGINE - 3.5L HIGH OUTPUT V6 24V MPI	
X = R/T			EGW = ENGINE - 3.2L V6 SOHC 24 VALVE MPI	

Cylinder Head 3.2L Engine
Figure 3.2L-210

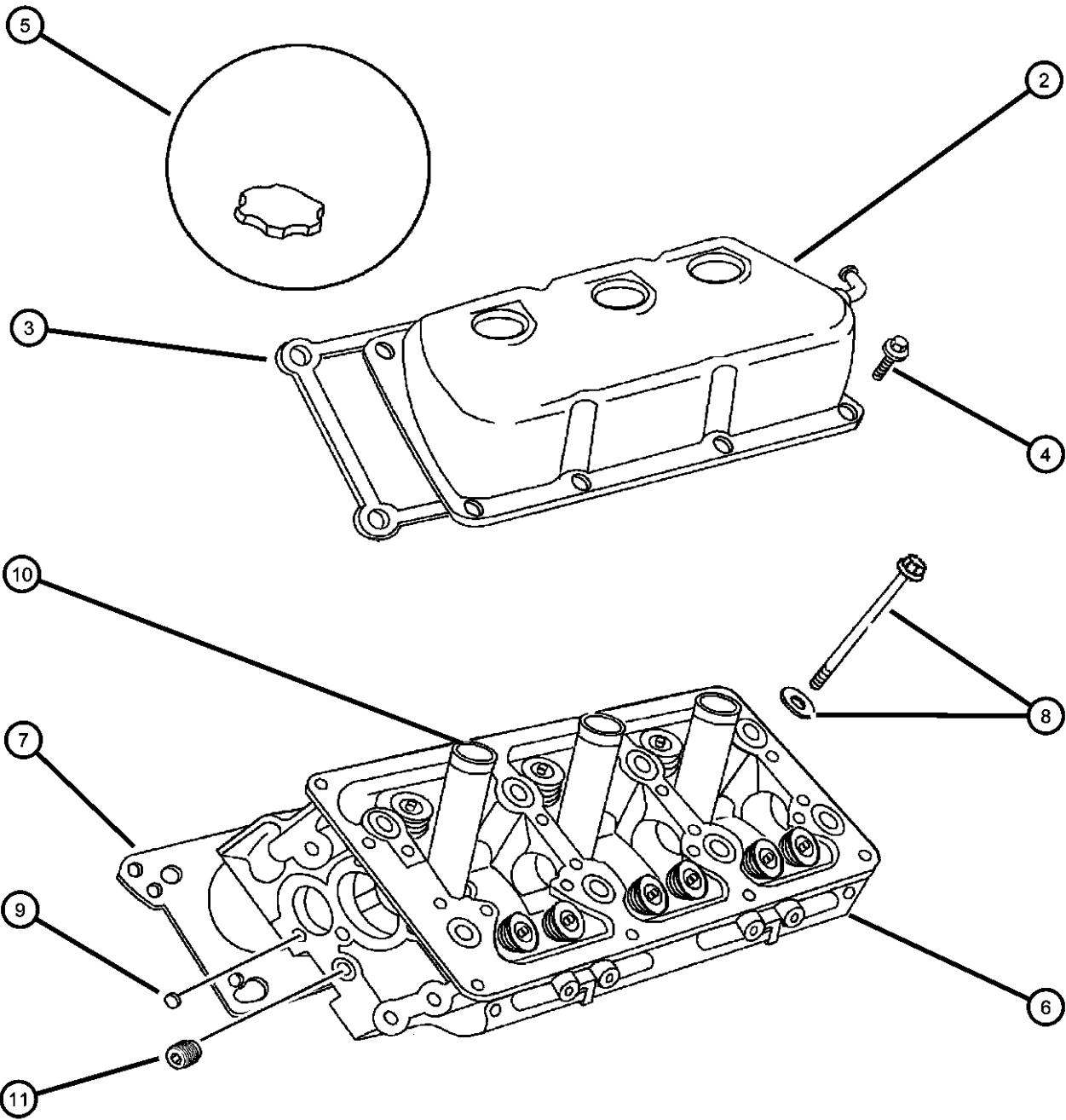

ITEM	PART NUMBER	QTY	LINE	SERIES	BODY	ENGINE	TRANS	TRIM	DESCRIPTION
NOTE: Sales Code [EGW]=3.2L Engine.									
-1	04897632AC	1				EGW			GASKET PACKAGE, Engine
2									COVER, Cylinder Head
	04792098	1				EGW			Right
	04792099	1				EGW			Left
3	04792088	1				EGW			GASKET, Cylinder Cover, Cylinder Head Cover
4	04792330	8				EGW			ISOLATOR, Cylinder Head Cover, Grommet And Bolt
5	04777536	1				EGW			CAP, Oil Filler
6	04663892	2				EGW			HEAD, Cylinder, Partial
	R5635488								Mopar Reman Part (for Non-Warranty Use Only)
7									GASKET, Cylinder Head
	04792128AB	1				EGW			Right
	04792129AB	1				EGW			Left
8	06504329	16				EGW			BOLT, m11x1.50x205.00 Cylinder Head Attach
9	04556020	2				EGW			PLUG, Core, 1.25 Diameter, Cylinder Head Core Hole Cup
10	04648604	6				EGW			TUBE, Spark Plug
11	06034826	2				EGW			PLUG, Hex Socket, 3/8-18NPT
-12	04777042	3				EGW			SEAL, Spark Plug Tube

CONCORDE,INTREPID,VISION,300M,NEW YORKER,LHS (LH)			ENGINE	TRANSMISSION
SERIES	LINE	BODY	ENGINE	TRANSMISSION
M = LXI	D = Intrepid	41 = 4 Door Sedan	EER = ENGINE - 2.7L V6 DOHC 24 VALVE MPI	DGX = TRANSMISSION - 4-SPEED AUTOMATIC
H = HIGHLINE	C = LHS, Concorde		EES = ENGINE - 2.7L V6 24V W/ACTIVE INTAKE	
P = PREMIUM	Y = 300M		EGC = "Magnum" 3.5L V6 SOHC 24V Engine	
S = SPECIAL			EGG = ENGINE - 3.5L HIGH OUTPUT V6 24V MPI	
X = R/T			EGW = ENGINE - 3.2L V6 SOHC 24 VALVE MPI	

AR = use ase required - = Non illustrated part

Cylinder Block 3.2L Engine
Figure 3.2L-310

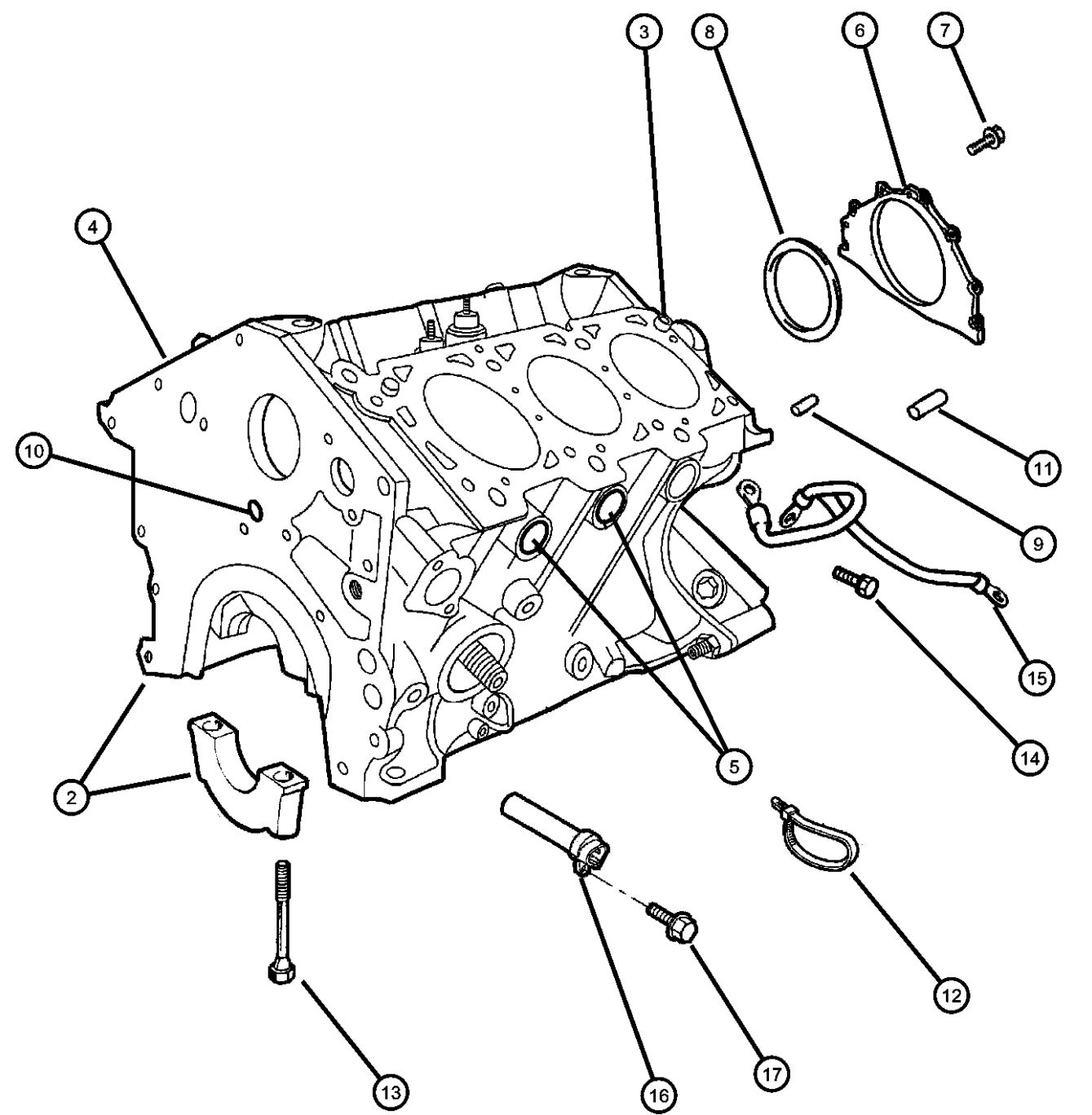
										ITEM	PART NUMBER	QTY	LINE	SERIES	BODY	ENGINE	TRANS	TRIM	DESCRIPTION
										NOTE: Sales Code [EGW]=3.2L Engine.									
										-1	04897732AA	1				EGW			GASKET PACKAGE, Engine
										2	04897432AC	1				EGW			BLOCK, Short, Consists: Crank, Rods, Pistons, Rings, Pick Up Tube, Oil Pan
											R1632488								Mopar Reman Long Block Includes Heads
											04761845AC								Mopar 10W30 Engine Oil Gallon
										3	04448856	4				EGW			DOWEL, Block To Cylinder Head
										4	04663941	2				EGW			PLUG, Core, 1.00 Diameter
										5	04663942	4				EGW			PLUG, Core, 1.50 Diameter
										6	04663870	1				EGW			RETAINER, Crankshaft Rear Oil Seal
										7	06504436	7				EGW			BOLT, Hex Flange Head, M6x20
										8	04663625	1				EGW			SEAL, Rear Main Crankshaft
										9	06100902	1				EGW			DOWEL, M6x14
										10	04556018	3				EGW			PLUG, Cylinder Block Oil Hole
										11	06505643AA	2				EGW			DOWEL, Block To Clutch Housing
										12	04641780	1							STRAP, Tie
										13	06504101	8				EGW			BOLT, Hex Flange Head
										14	06102003	2				EGW			BOLT AND CONED WASHER, Hex Head, M6x16x14
										15	04760831AC	1				EGW			STRAP, Ground
										16	04609325	1							HEATER, Engine Block
										17	04609325	1							BOLT, Hex Head, M6x1.00x25, (NOT SERVICED)
										CONCORDE,INTREPID,VISION,300M,NEW YORKER,LHS (LH)									
										SERIES		LINE		BODY		ENGINE		TRANSMISSION	
										M = LXI		D = Intrepid		41 = 4 Door Sedan		EER = ENGINE - 2.7L V6		DGX = TRANSMISSION - 4-SPEED	
										H = HIGHLINE		C = LHS, Concorde				DOHC 24 VALVE MPI		AUTOMATIC	
										P = PREMIUM		Y = 300M				EES = ENGINE - 2.7L V6 24V			
										S = SPECIAL						W/ACTIVE INTAKE			
										X = R/T						EGC = "Magnum" 3.5L V6			
																SOHC 24V Engine			
																EGG = ENGINE - 3.5L HIGH			
																OUTPUT V6 24V MPI			
																EGW = ENGINE - 3.2L V6			
																SOHC 24 VALVE MPI			

AR = use ase required - = Non illustrated part

2000 LH

Crankshaft, Piston, And Torque Converter 3.2L Engine
Figure 3.2L-410

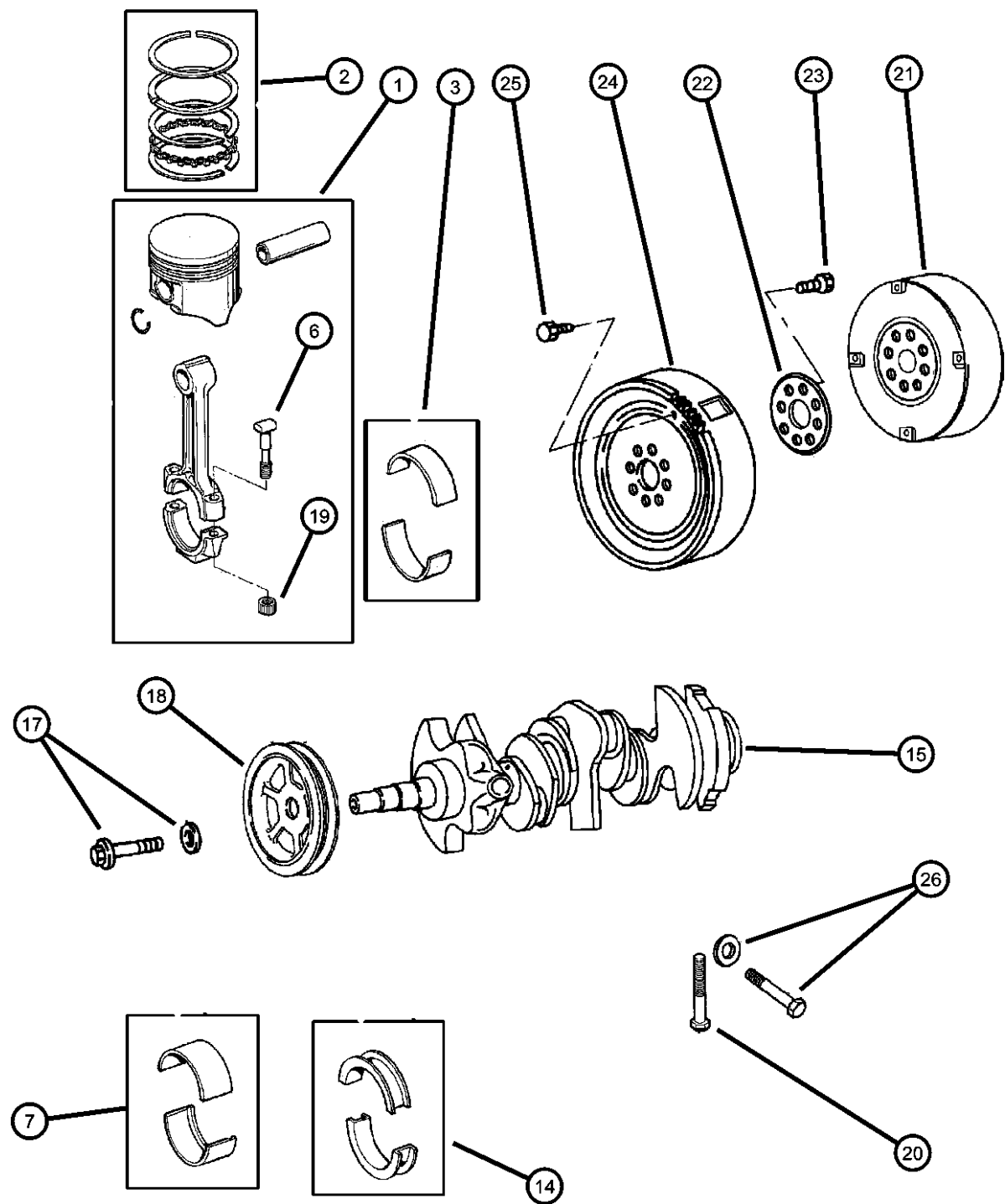

ITEM	PART NUMBER	QTY	LINE	SERIES	BODY	ENGINE	TRANS	TRIM	DESCRIPTION
NOTE: Sales Codes [EGG]=3.5L Hi-Output Engine [EGW]=3.2L Engine.									
1	05010332AA	AR				EGW			PISTON PIN AND ROD
2	04897032AA	1				EGW			PISTON RING SET, COMPLETE ENGINE, STD.
3	04626657	AR				EGW			BEARING PACKAGE, Connecting Rod, Standard
-4	04626658	AR				EGW			BEARING PACKAGE, Connecting Rod, .025mm Undersize
-5	04626659	AR				EGW			BEARING PACKAGE, Connecting Rod, .25mm Undersize
6	06035095	12				EGW			BOLT, Connecting Rod, .375-25x2.250
7	05003962AA	AR				EGW			BEARING PACKAGE, Crankshaft, Standard
-8	05010134AA	AR				EGW			BEARING PACKAGE, Crankshaft, +.006mm
-9	05010135AA	AR				EGW			BEARING PACKAGE, Crankshaft, +.003mm
-10	05010136AA	AR				EGW			BEARING PACKAGE, Crankshaft, -.003mm
-11	05010137AA	AR				EGW			BEARING PACKAGE, Crankshaft, -.006mm
-12	05003964AA	AR				EGW			BEARING PACKAGE, Crankshaft, .025mm Undersize
-13	05003965AA	AR				EGW			BEARING PACKAGE, Crankshaft, .25 mm Undersize
14	04792020AB	2				EGW			BEARING, Crankshaft
15	04792176	1				EGW			CRANKSHAFT
-16	04448557	1				EGW			DOWEL, Crankshaft Sprocket
17	06101984	1				EGW			BOLT, Damper to Crankshaft m12x1.75x70.00
18	04663176	1				EGW			DAMPER, Crankshaft, Vibration
19	06036159AA	12				EGW			NUT, Hex, .375-24
20	06504101	8				EGW			BOLT, Hex Flange Head, Crankshaft Bearing Cap m10x1.50.100.00
21	05003816AC R5003816AC	1							CONVERTER PACKAGE, Torque Converter Mopar Remanufactured Part

CONCORDE,INTREPID,VISION,300M,NEW YORKER,LHS (LH)							
SERIES	LINE	BODY				ENGINE	TRANSMISSION
M = LXI	D = Intrepid	41 = 4 Door Sedan				EER = ENGINE - 2.7L V6 DOHC 24 VALVE MPI	DGX = TRANSMISSION - 4-SPEED AUTOMATIC
H = HIGHLINE	C = LHS, Concorde					EES = ENGINE - 2.7L V6 24V W/ACTIVE INTAKE	
P = PREMIUM	Y = 300M					EGC = "Magnum" 3.5L V6 SOHC 24V Engine	
S = SPECIAL						EGG = ENGINE - 3.5L HIGH OUTPUT V6 24V MPI	
X = R/T						EGW = ENGINE - 3.2L V6 SOHC 24 VALVE MPI	

AR = use ase required - = Non illustrated part

Crankshaft, Piston, And Torque Converter 3.2L Engine
Figure 3.2L-410

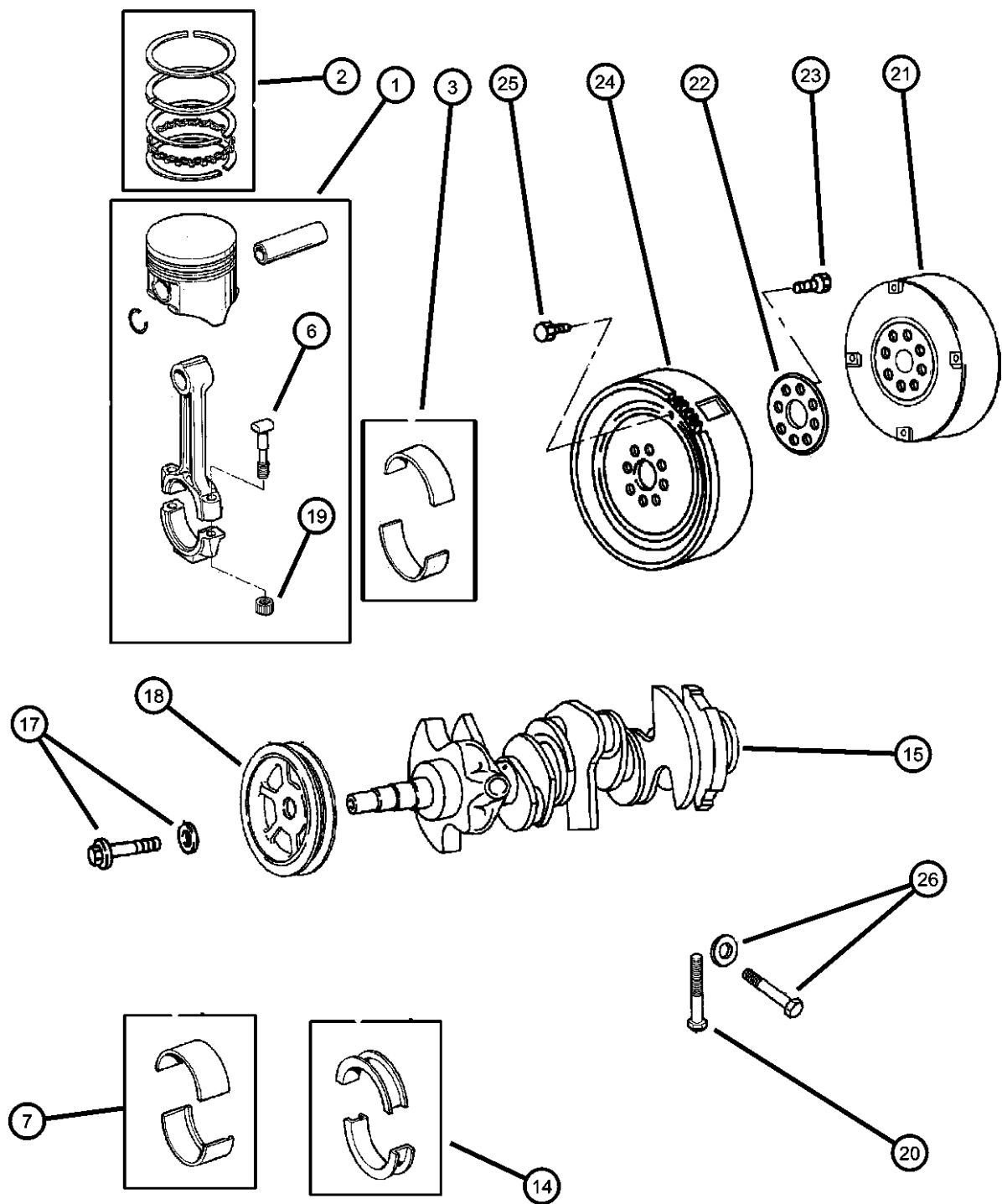

ITEM	PART NUMBER	QTY	LINE	SERIES	BODY	ENGINE	TRANS	TRIM	DESCRIPTION
22	04471933	1				EGW			PLATE, Drive Plate Backing
23	06503465	8				EGW			BOLT, Drive Plate and Flywheel, to Crankshaft
24	04736179AB	1				EGW			PLATE, Torque Converter Drive
25	06504383	4							BOLT, Hex Head, M10x1.50 x 13.20, Drive Plate to Torque Converter
26	06505357AA	8				EGW			BOLT

CONCORDE,INTREPID,VISION,300M,NEW YORKER,LHS (LH)								
SERIES	LINE	BODY				ENGINE	TRANSMISSION	
M = LXI	D = Intrepid	41 = 4 Door Sedan				EER = ENGINE - 2.7L V6 DOHC 24 VALVE MPI	DGX = TRANSMISSION - 4-SPEED AUTOMATIC	
H = HIGHLINE	C = LHS, Concorde					EES = ENGINE - 2.7L V6 24V W/ACTIVE INTAKE		
P = PREMIUM	Y = 300M					EGC = "Magnum" 3.5L V6 SOHC 24V Engine		
S = SPECIAL						EGG = ENGINE - 3.5L HIGH OUTPUT V6 24V MPI		
X = R/T						EGW = ENGINE - 3.2L V6 SOHC 24 VALVE MPI		

AR = use ase required - = Non illustrated part

Camshaft And Valves 3.2L Engine
Figure 3.2L-510

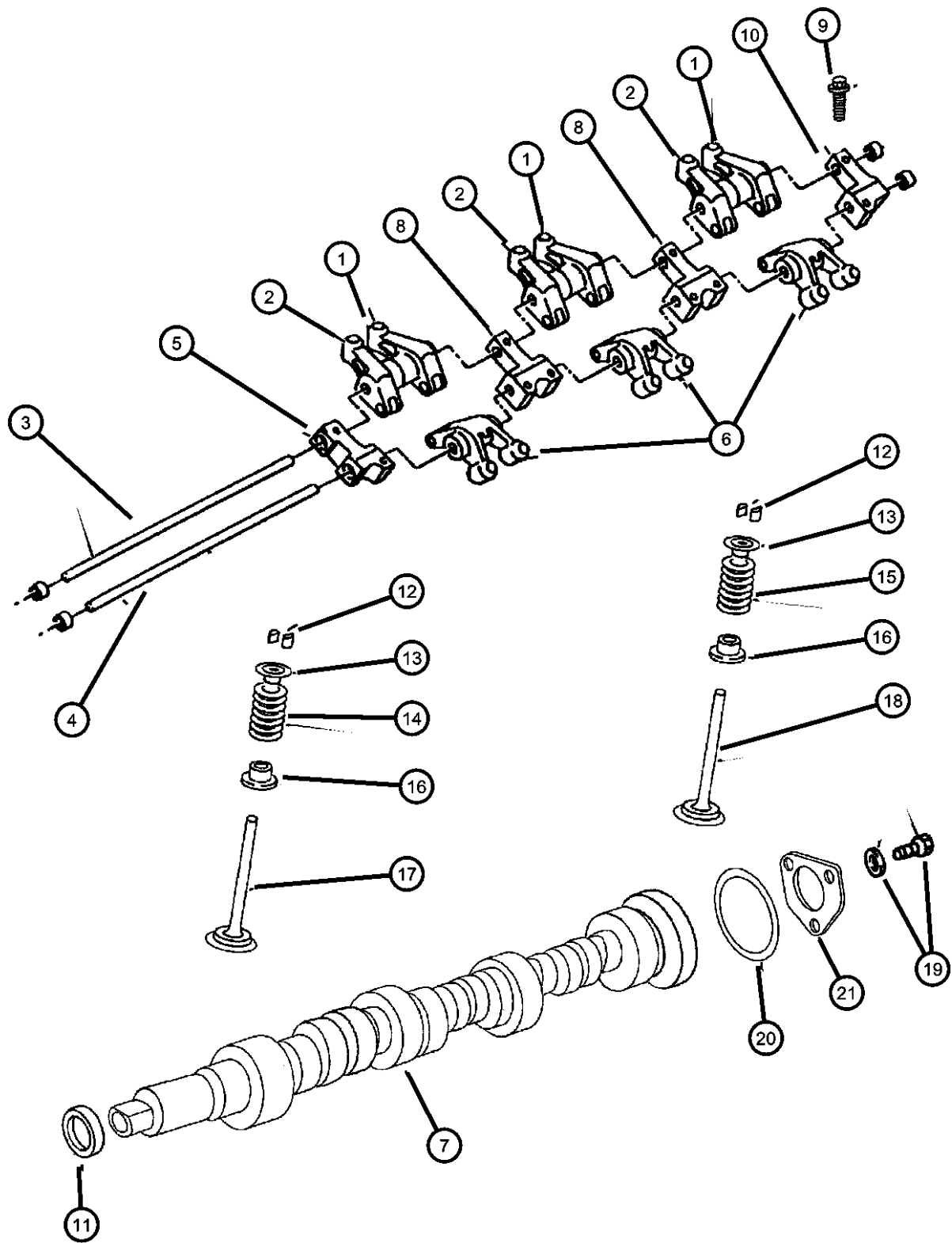

ITEM	PART NUMBER	QTY	LINE	SERIES	BODY	ENGINE	TRANS	TRIM	DESCRIPTION
NOTE: Sales Code [EGW]=3.2L Engine.									
1	04573460	6				EGW			ROCKER ARM, Intake, Right
2	04573459	6				EGW			ROCKER ARM, Intake, Left
3	04315823	2				EGW			SHAFT, Rocker Arm, Intake
4	04663998	2				EGW			SHAFT, Rocker Arm, Exhaust
5	04663071	2				EGW			PEDESTAL, Rocker Shaft, Front Rocker Shaft
6	04663996	6				EGW			ROCKER ARM, Exhaust, Exhaust Forked Rocker
7									CAMSHAFT
	04792233	1				EGW			Left
	04792234	1				EGW			Right
8	04663072	4				EGW			PEDESTAL, Rocker Shaft, Intermediate Rocker Shaft
9	06503279	20				EGW			BOLT, Hex Flange Head, M8x1.25x55, Pedestal Attach
10	04663073	2				EGW			PEDESTAL, Rocker Shaft, Rear Rocker Shaft
11	04792318	2				EGW			SEAL, Camshaft, Camshaft Front Oil
12	04536513	48				EGW			LOCK, Valve Spring Retainer
13	04556547	24				EGW			RETAINER, Valve Spring
14	04792215	12				EGW			SPRING, Intake Valve
15	04792216AB	12				EGW			SPRING, Exhaust Valve
16	04663002	24				EGW			SEAL, Valve Guide, Standard
17	04663836	12				EGW			VALVE, Intake, Standard
18	04663347	12				EGW			VALVE, Exhaust, Standard
19	06502847	3				EGW			SCREW AND WASHER, Hex Head, M8x1.25x25
20	04536492	2				EGW			SEAL, Camshaft Thrust, Thrust Plate
21	04556518	2				EGW			PLATE, Camshaft Thrust
-22	04573379	2				EGW			DOWEL, Rocker, Rocker Shaft Pedestal

CONCORDE,INTREPID,VISION,300M,NEW YORKER,LHS (LH)
SERIES LINE BODY
M = LXI D = Intrepid 41 = 4 Door Sedan
H = HIGHLINE C = LHS, Concorde
P = PREMIUM Y = 300M
S = SPECIAL
X = R/T

ENGINE TRANSMISSION
EER = ENGINE - 2.7L V6 DOHC 24 VALVE MPI
EES = ENGINE - 2.7L V6 24V W/ACTIVE INTAKE
EGC = "Magnum" 3.5L V6 SOHC 24V Engine
EGG = ENGINE - 3.5L HIGH OUTPUT V6 24V MPI
EGW = ENGINE - 3.2L V6 SOHC 24 VALVE MPI
DGX = TRANSMISSION - 4-SPEED AUTOMATIC

AR = use ase required - = Non illustrated part

2000 LH

Timing Belt and Cover 3.2L Engine
Figure 3.2L-610

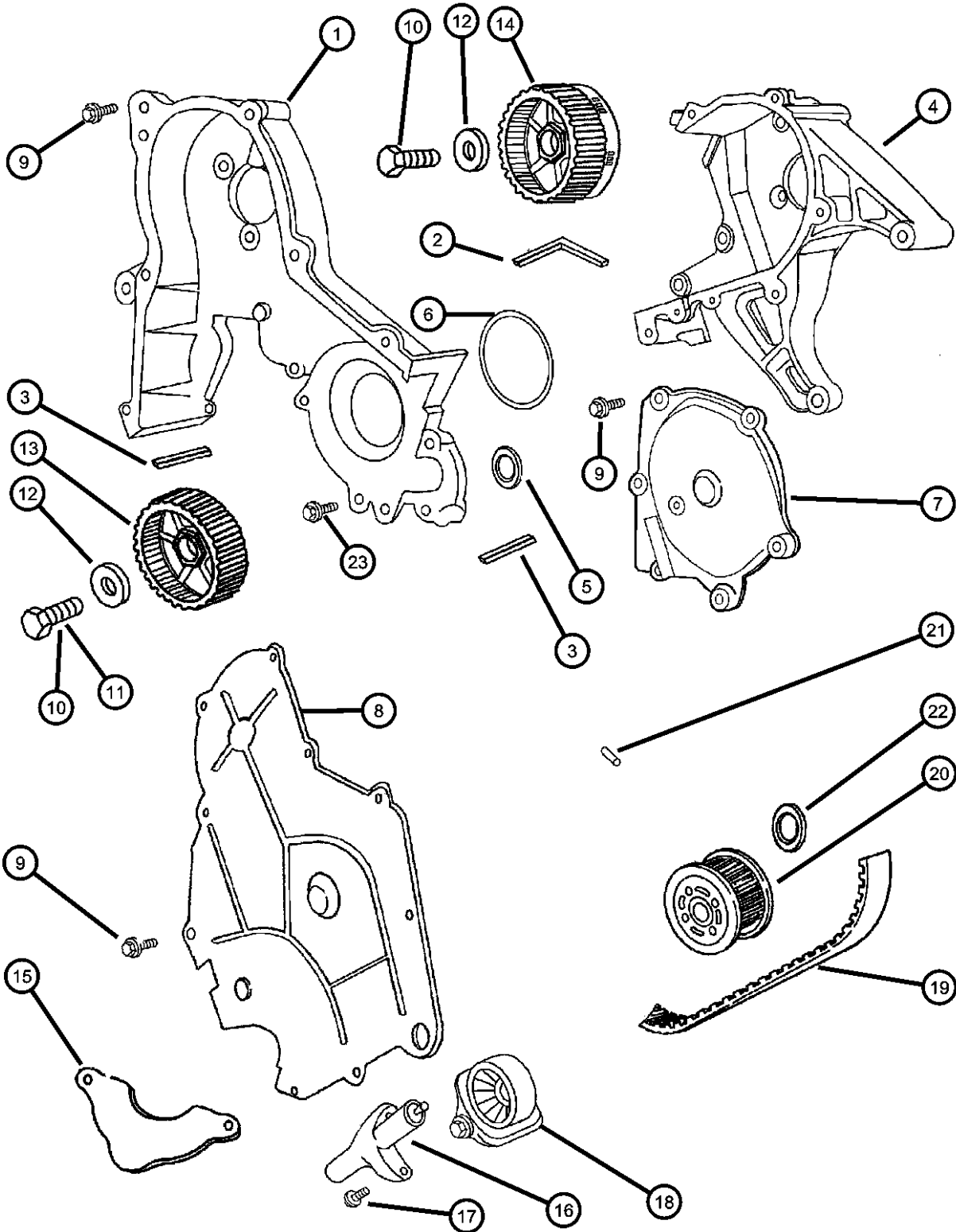

ITEM	PART NUMBER	QTY	LINE	SERIES	BODY	ENGINE	TRANS	TRIM	DESCRIPTION
NOTE: Sales Codes [EGW]=3.2L Engine [EGG]=3.5L Hi-Output Engine.									
1	04663818	1				EGW			COVER, Timing Belt
2	04573937	1				EGW			SEAL, Timing Belt Cover
3	04573919	1				EGW			SEAL, Timing Belt Cover
4	04663817	1				EGW			COVER, Timing Belt
5	04483443	2				EGW			GASKET, Timing Cover
6	04659430AB	1				EGW			SEAL, Water Pump To Front Cover
7	04556535	1				EGW			COVER, Timing Belt
8	04792335	1				EGW			COVER, Timing Belt, Right Bank Front
9	06502847	3				EGW			SCREW AND WASHER, Hex Head, M8x1.25x25
10	06502916	1				EGW			SCREW, Hex Head, M12x1.5x215Right
11	06502917	1				EGG			SCREW, Hex Head, M12x1.5x258Left
12	06503435	2				EGW			WASHER, Plain, M13x31.00x5.71, Camshaft Attaching
13	04792025	1				EGW			GEAR, Camshaft
14	04792224	1				EGW			SPROCKET, Camshaft
15	04556546	1				EGW			COVER, Crankshaft Sprocket
16	04573347	1				EGW			TENSIONER, Belt
17	06100297	2				EGW			BOLT AND CONED WASHER, Hex Head, M8x35x17
18	04663515	1				EGW			TENSIONER, Belt, w/Arm, Pivot Bolt, and Snubber
	TBK10295								Mopar Alternative Part (Timing Belt Kit- Includes belt, roller(s), and/or an idler)
19	04792353	1				EGW			BELT, Timing
20	04536479	1				EGW			GEAR, Timing Belt, Crankshaft
21	04448557	1				EGW			DOWEL, Crankshaft Sprocket
22	04792317	1				EGW			SEAL, Front Main Crankshaft, Crankshaft Front Oil
23	06506019AA	2				EGW			BOLT AND WASHER, Hex Head, M10x1.5x30

CONCORDE,INTREPID,VISION,300M,NEW YORKER,LHS (LH)
SERIES LINE BODY
M = LXI D = Intrepid 41 = 4 Door Sedan
H = HIGHLINE C = LHS, Concorde
P = PREMIUM Y = 300M
S = SPECIAL
X = R/T

ENGINE TRANSMISSION
EER = ENGINE - 2.7L V6 DOHC 24 VALVE MPI
EES = ENGINE - 2.7L V6 24V W/ACTIVE INTAKE
EGC = "Magnum" 3.5L V6 SOHC 24V Engine
EGG = ENGINE - 3.5L HIGH OUTPUT V6 24V MPI
EGW = ENGINE - 3.2L V6 SOHC 24 VALVE MPI
DGX = TRANSMISSION - 4-SPEED AUTOMATIC

Engine Oiling 3.2L Engine
Figure 3.2L-710

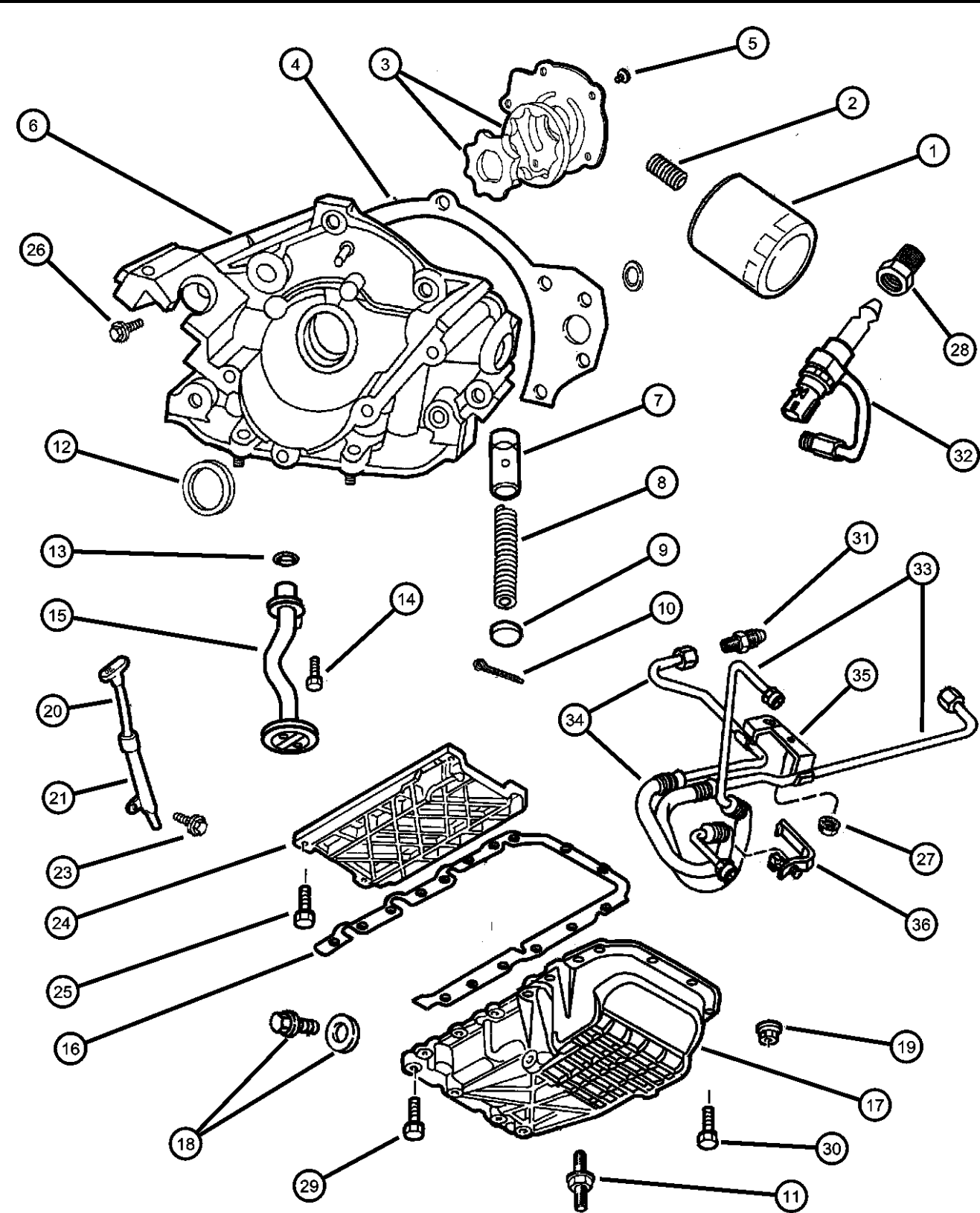

ITEM	PART NUMBER	QTY	LINE	SERIES	BODY	ENGINE	TRANS	TRIM	DESCRIPTION
NOTE: Sales Codes [EGW]=3.2L Engine. [EGG]=3.5L Hi-Output Engine									
1	05281090 0FE00292 05281090BA 77060018 P5007323	1				EGW			FILTER, Engine Oil Canadian Aftermarket Part BULK PACK (12) Performance Mobil 1, 15W - 50 Tri-Synthetic Engine Oil- Recommended Fill for 6.1L & 8.3L Performance Mobil 1, 5W - 30 Tri-Synthetic Engine Oil, Quart
2	04104511AB	1				EGW			ADAPTER, Oil Filter
3	04897171AA	1				EGW			ROTOR SET, Oil Pump
4	04792123	1				EGW			GASKET, Oil Pump, Body to Block
5	06505388AA	5				EGW			SCREW, Flange Head, M6x1x18
6	04663844	1				EGW			PUMP, Engine Oil
7	02843208	1				EGW			PLUNGER, Oil Pressure Relief Valve
8	02402473AB	1				EGW			SPRING, Oil Pressure Relief Valve
9	02806273	1				EGW			CAP, Oil Pressure Relief Valve
10	00119120	1				EGW			PIN, Cotter, .09375 x 1.250 Long
11	06503866	1				EGW			STUD, M8x, m8x1.25/m6x1.00x53.50
12	04792317	1				EGW			SEAL, Front Main Crankshaft
13	06032920	1				EGW			SEAL, Oil Pick Up Tube
14	06500070	1				EGW			SCREW AND WASHER, Hex Head, M8x1.25x25, Oil Pickup Tube to Oil Pump
15	04663848	1				EGW			TUBE, Oil Pickup, w/Strainer
16	04663840	1				EGW			GASKET, Oil Pan
17	04663841AC	1				EGW			PAN, Oil
18	06504018	1				EGW			PLUG, Oil Drain
19	06500274	2				EGW			LOCK NUT, M6x1.0x6, Oil Pan Attaching
20	04663862AE	1				EGW			INDICATOR, Engine Oil Level

CONCORDE,INTREPID,VISION,300M,NEW YORKER,LHS (LH)
SERIES LINE BODY
M = LXI D = Intrepid 41 = 4 Door Sedan
H = HIGHLINE C = LHS, Concorde
P = PREMIUM Y = 300M
S = SPECIAL
X = R/T

ENGINE TRANSMISSION
EER = ENGINE - 2.7L V6 DOHC 24 VALVE MPI
EES = ENGINE - 2.7L V6 24V W/ACTIVE INTAKE
EGC = "Magnum" 3.5L V6 SOHC 24V Engine
EGG = ENGINE - 3.5L HIGH OUTPUT V6 24V MPI
EGW = ENGINE - 3.2L V6 SOHC 24 VALVE MPI
DGX = TRANSMISSION - 4-SPEED AUTOMATIC

Engine Oiling 3.2L Engine
Figure 3.2L-710

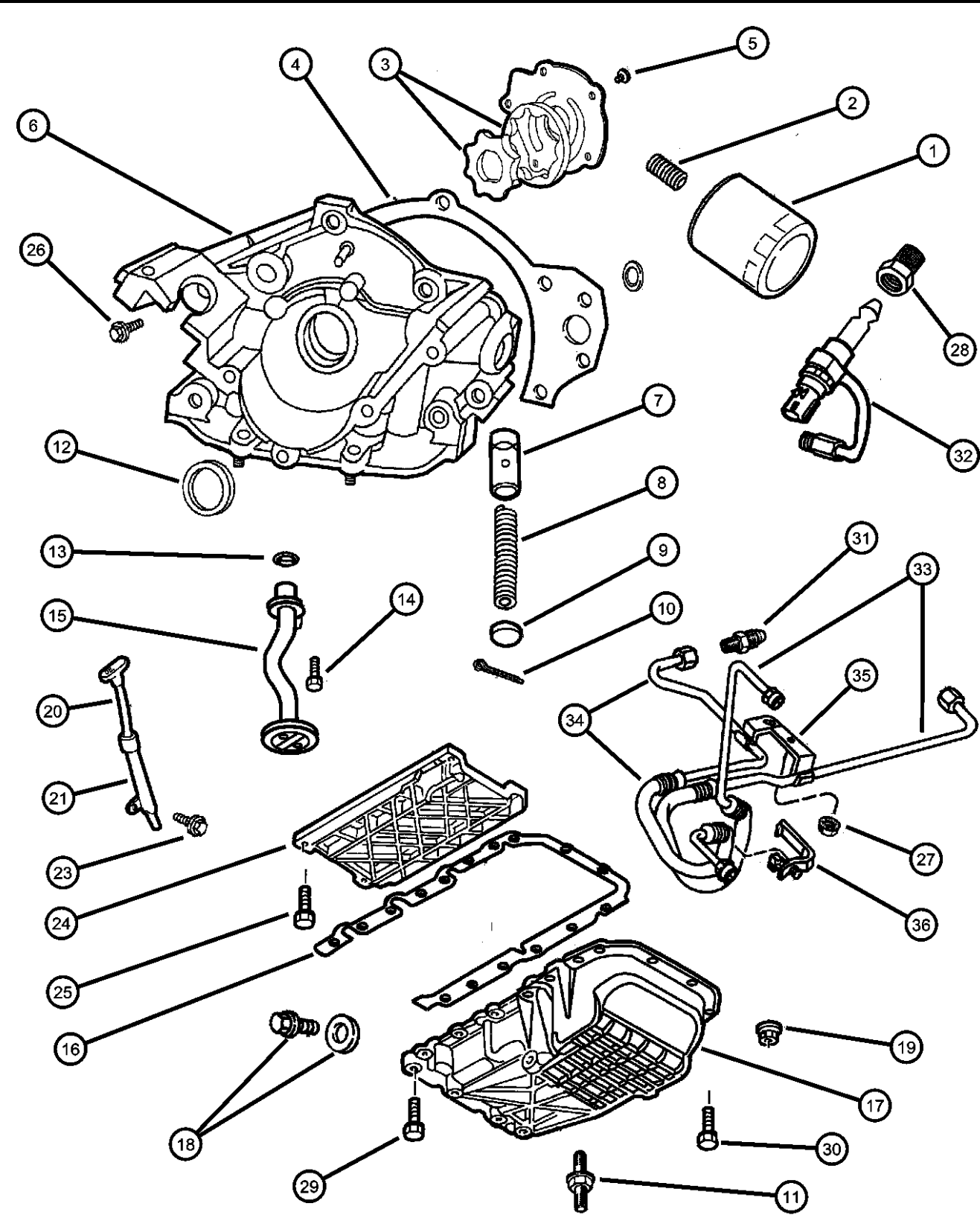

ITEM	PART NUMBER	QTY	LINE	SERIES	BODY	ENGINE	TRANS	TRIM	DESCRIPTION
21	04663863AD	1				EGW			TUBE, Engine Oil Indicator
-22	05003905AA	1				EGW			O RING, Engine Oil Level Tube
23	06101452	1				EGW			SCREW AND WASHER, Hex Head, M8x1.25x20, Indicator Tube Attaching
24	04663938	1				EGW			TRAY, Windage
25	06504102	8				EGW			BOLT, Hex Flange Head, m8x1.25x105.00
26	06100307	3				EGW			BOLT, Hex Head, m8x1.25x40.00
27	06504030	1				EGG, EGW			NUT AND WASHER, Hex, M6x1, Engine Oil Cooler Line Isolator
28	05014313AA	1				EGW			VALVE PACKAGE, Oil Cooler Pressure Control
29	06504438	12				EGW			BOLT, Hex Flange Head, M8x35, m8x1.25x35.00 Oil Pan Attach
30	06504327	2				EGW			BOLT, m6x1.00x23.00
31	04792283	1				EGW			FITTING, Oil Cooler Return Line At Oil Pan
32	04792283	1							VALVE, Oil Cooler Pressure, 4792355 Serviced in Valve Pkg, (NOT SERVICED)
33	04698779AB	1				EGG, EGW			LINE, Oil Cooler Supply
34	04698773AB	1				EGG, EGW			LINE, Oil Cooler Return
35	04698775AC	1				EGG, EGW			BRACKET, Oil Cooler Tube
36	04592093	1							RETAINER, Oil Cooler Line

CONCORDE,INTREPID,VISION,300M,NEW YORKER,LHS (LH)
SERIES LINE BODY
M = LXI D = Intrepid 41 = 4 Door Sedan
H = HIGHLINE C = LHS, Concorde
P = PREMIUM Y = 300M
S = SPECIAL
X = R/T

ENGINE TRANSMISSION
EER = ENGINE - 2.7L V6 DOHC 24 VALVE MPI
EES = ENGINE - 2.7L V6 24V W/ACTIVE INTAKE
EGC = "Magnum" 3.5L V6 SOHC 24V Engine
EGG = ENGINE - 3.5L HIGH OUTPUT V6 24V MPI
EGW = ENGINE - 3.2L V6 SOHC 24 VALVE MPI
DGX = TRANSMISSION - 4-SPEED AUTOMATIC

Manifold, Intake and Exhaust 3.2L Engine
Figure 3.2L-810

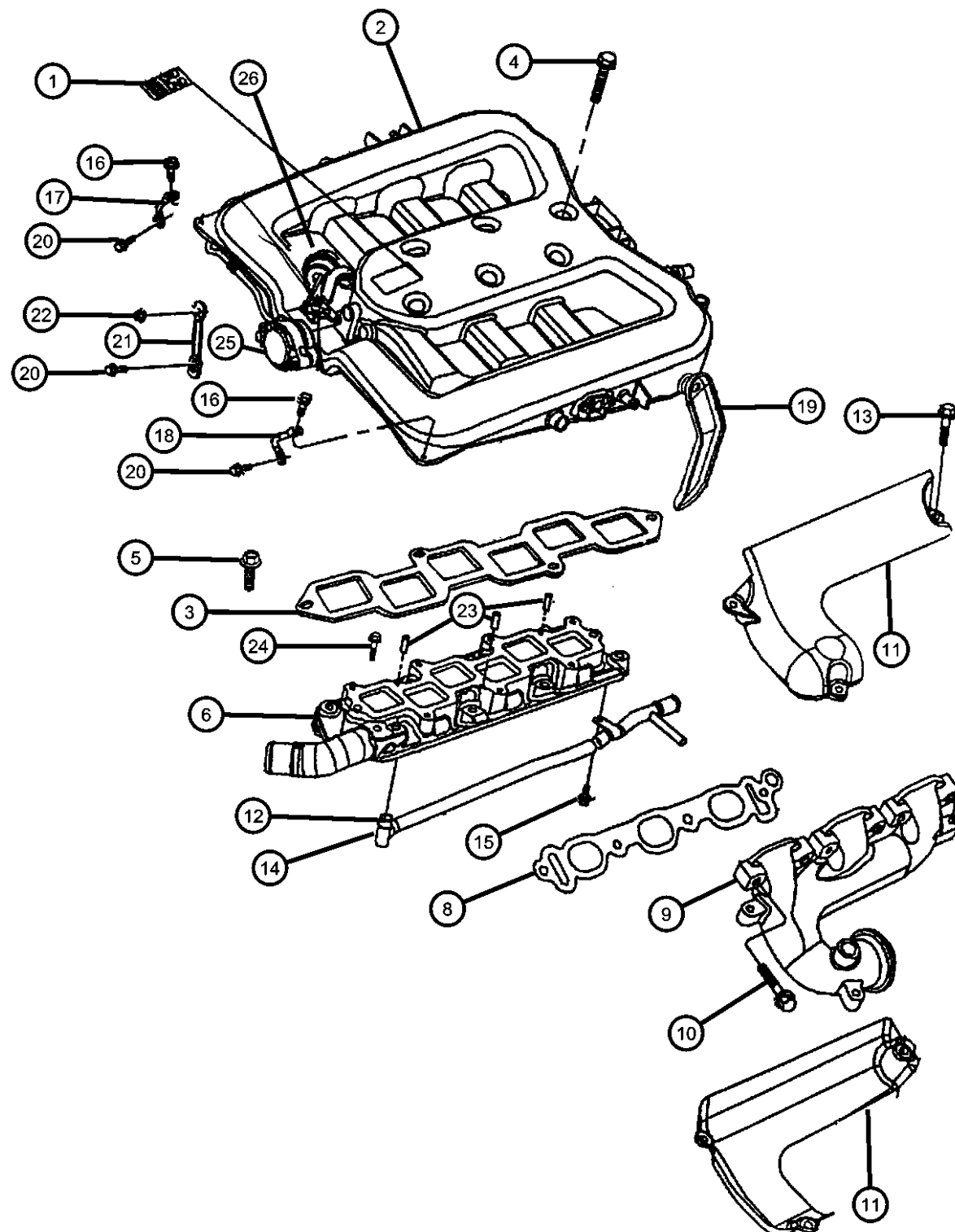

NOTE: Sales Code
[EGW]=3.2L Engine.

ITEM	PART NUMBER	QTY	LINE	SERIES	BODY	ENGINE	TRANS	TRIM	DESCRIPTION
1	04591331	1				EGW			DECAL, 3.2L
2	05003952AA	1				EGW			PLENUM, Intake Manifold, with Gasket
3	04663851	1				EGW			GASKET, Intake Plenum, to Intake Manifold
4	06101953	7				EGW			BOLT, Intake Plenum to Intake Manifold m6x1.00x85.00
5	06101745	6				EGW			SCREW AND WASHER, Hex Head, M8x1.25x55
6	04792184AC	1				EGW			MANIFOLD, Intake
-7	04606226AC	1				EGW			SOLENOID, Secondary Runner Valve
8	04663852	2				EGW			GASKET, Intake Manifold, Intake Manifold to Head
9									MANIFOLD, Exhaust
	04792456AA	1				EGW			Left
	04792457AA	1				EGW			Right
10	06505429AA	12				EGW			SCREW, Hex Flange Head, M8x1.25x40, Exhaust Manifold
11									SHIELD, Exhaust Manifold
	04663859	1				EGW			Lower Left
	04663860	1				EGW			Lower Right
	04663861	1				EGW			Upper Right
	04663959	1				EGW			Upper Left
12	06505692AA	1				EGW			O RING
13	06505846AA	6				EGW			BOLT, Hex Flange Head
14	04792185AC	1				EGW			TUBE, Heater Feed
15	06500136	2				EGW			SCREW AND WASHER, Hex Head, M6x1x14
16	06503969	2				EGW			BOLT, Hex Flange Head, M6x1.00x17, m6x1.00x17.00
17	04792110	1				EGW			STRUT, Intake Manifold
18	04792111	1				EGW			STRUT, Intake Manifold
19	04663960	1				EGW			STRUT, Intake Manifold, Intake Support Left Middle

CONCORDE,INTREPID,VISION,300M,NEW YORKER,LHS (LH)

SERIES	LINE	BODY
M = LXI	D = Intrepid	41 = 4 Door Sedan
H = HIGHLINE	C = LHS, Concorde	
P = PREMIUM	Y = 300M	
S = SPECIAL		
X = R/T		

ENGINE	TRANSMISSION
EER = ENGINE - 2.7L V6 DOHC 24 VALVE MPI	DGX = TRANSMISSION - 4-SPEED AUTOMATIC
EES = ENGINE - 2.7L V6 24V W/ACTIVE INTAKE	
EGC = "Magnum" 3.5L V6 SOHC 24V Engine	
EGG = ENGINE - 3.5L HIGH OUTPUT V6 24V MPI	
EGW = ENGINE - 3.2L V6 SOHC 24 VALVE MPI	

AR = use ase required - = Non illustrated part

2000 LH

Manifold, Intake and Exhaust 3.2L Engine
Figure 3.2L-810

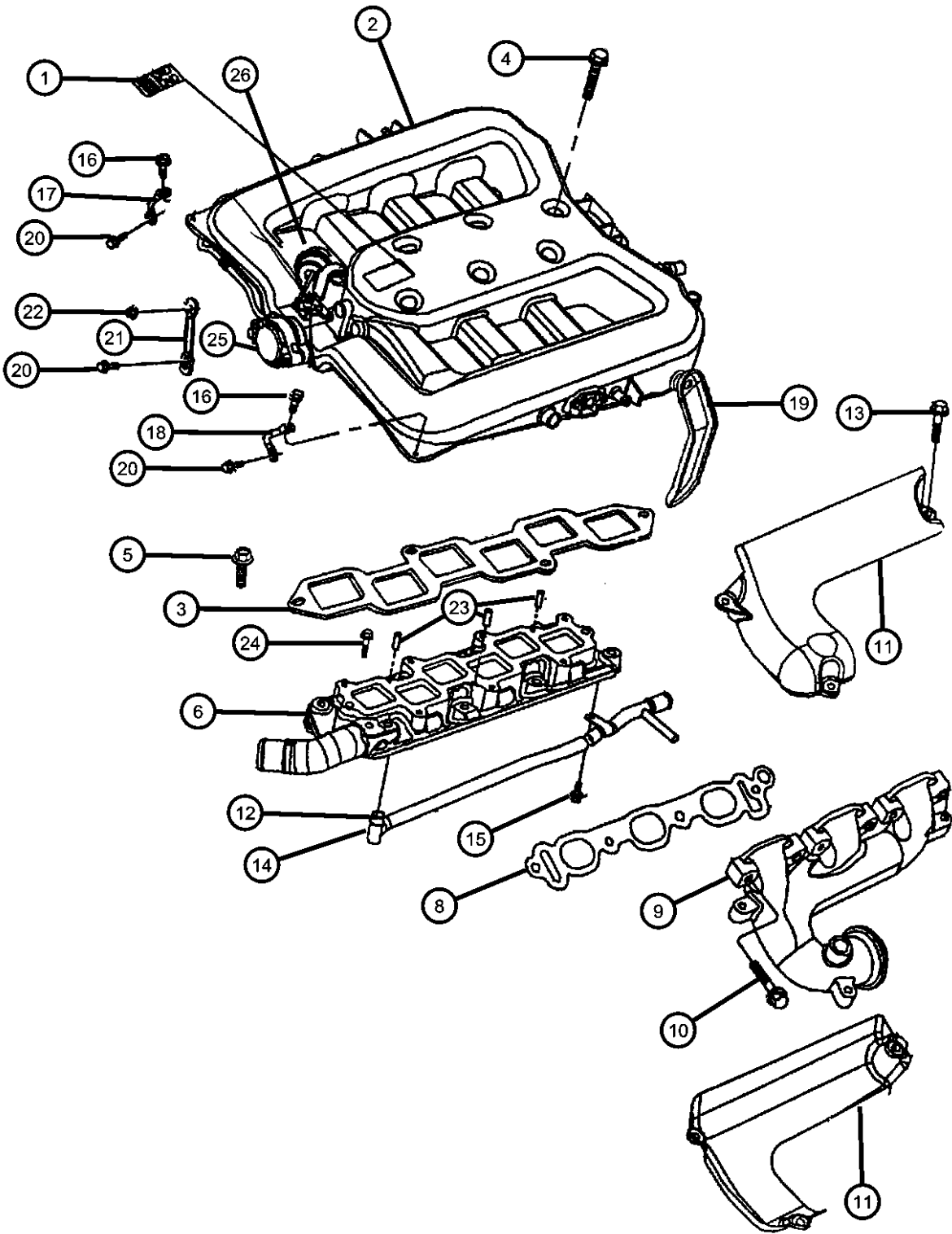

ITEM	PART NUMBER	QTY	LINE	SERIES	BODY	ENGINE	TRANS	TRIM	DESCRIPTION
20	06101506	4				EGW			BOLT AND CONED WASHER, M8x1.25x18
21	04591240	1				EGW			BRACKET, MTV Support
22	04591240	1							NUT AND WASHER, M6x1.00, MTV Support, (NOT SERVICED)
23	06100902	1				EGW			DOWEL, M6x14, m6x1.00
24	03780788	1				EGW			SCREW, Bleeder, Bleeder .375-24x1.180
25	05011682AA	1				EGW			ACTUATOR, Manifold Tuning Valve, Manifold Tuning Valve (MTV)
26	05011642AA	1				EGW			ACTUATOR KIT, Secondary Runner Valve
-27	04591356	1				EGW			RESERVOIR, Secondary Runner Valve, Secondary Relief Valve
-28	06504100	3				EGW			SCREW, M6X1.00X16.00
-29	05011688AA	1				EGW			SCREW, Manifold Tuning Valve
-30	05011645AA	1				EGW			HARNESS, Secondary Runner Valve
-31	05011685AA	1				EGW			STUD, Manifold Tuning Valve Support, 6MM, 6mm
-32	05011684AA	1				EGW			CLIP, SRV Harness to Bracket
-33	05011683AA	3				EGW			CLIP, SRV Harness To Manifold

CONCORDE,INTREPID,VISION,300M,NEW YORKER,LHS (LH)
SERIES LINE BODY
M = LXI D = Intrepid 41 = 4 Door Sedan
H = HIGHLINE C = LHS, Concorde
P = PREMIUM Y = 300M
S = SPECIAL
X = R/T

ENGINE TRANSMISSION
EER = ENGINE - 2.7L V6 DOHC 24 VALVE MPI
EES = ENGINE - 2.7L V6 24V W/ACTIVE INTAKE
EGC = "Magnum" 3.5L V6 SOHC 24V Engine
EGG = ENGINE - 3.5L HIGH OUTPUT V6 24V MPI
EGW = ENGINE - 3.2L V6 SOHC 24 VALVE MPI
DGX = TRANSMISSION - 4-SPEED AUTOMATIC

AR = use ase required - = Non illustrated part

2000 LH

Crankcase Ventilation 3.2L Engine
Figure 3.2L-910

ITEM	PART NUMBER	QTY	LINE	SERIES	BODY	ENGINE	TRANS	TRIM	DESCRIPTION
------	-------------	-----	------	--------	------	--------	-------	------	-------------

NOTE: Sales Code
[EGW]=3.2L Engine.

1	04792606AA	1				EGW			VALVE, PCV
2									COVER, Cylinder Head
	04792098	1				EGW			Right
	04792099	1				EGW			Left
3	04792256	1				EGW			HOSE, Make Up Air
4	04663961	1				EGW			HOSE, Cylinder Head To Intake Manifold PCV, PCV

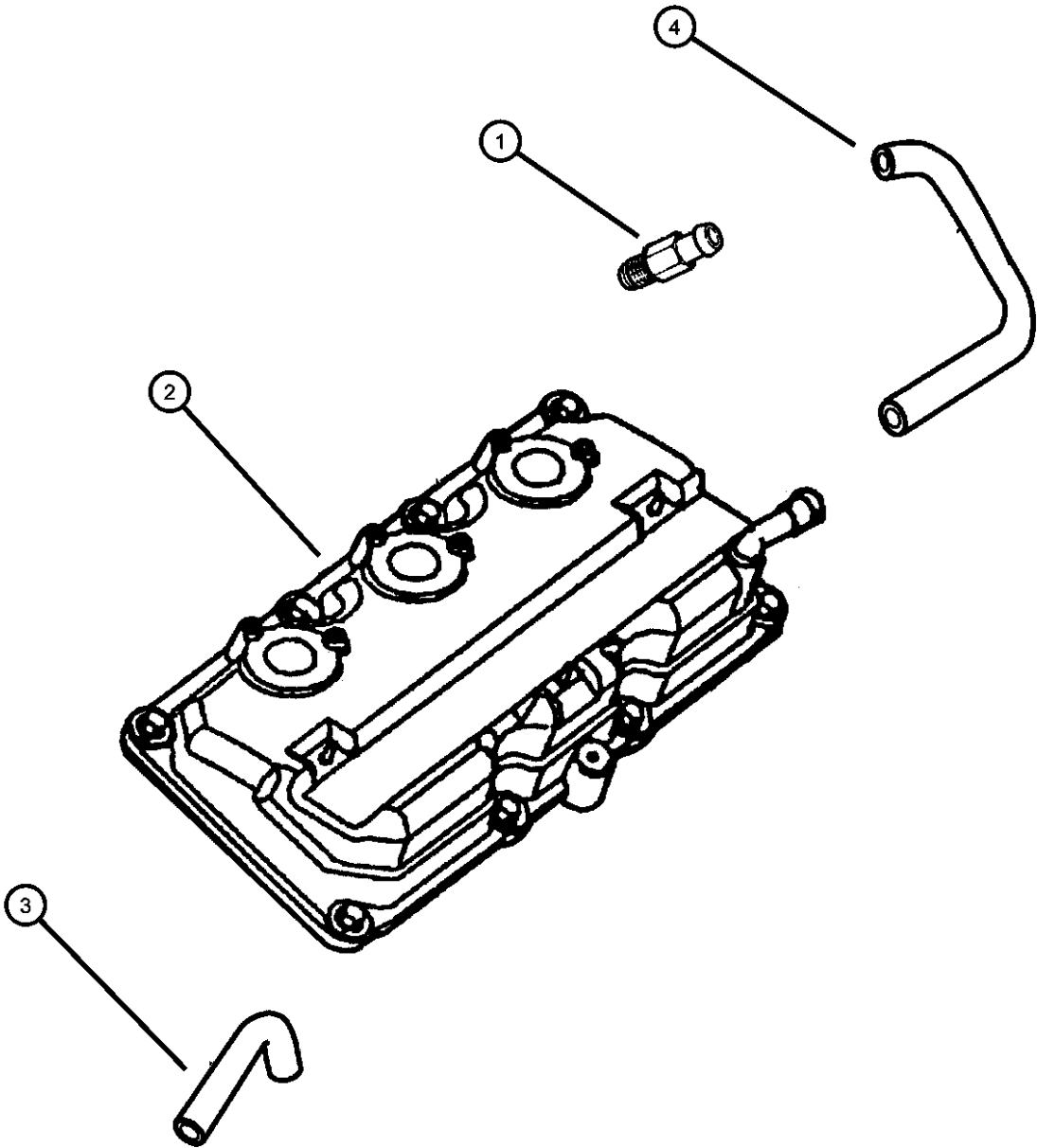

CONCORDE,INTREPID,VISION,300M,NEW YORKER,LHS (LH)

SERIES	LINE	BODY
M = LXI	D = Intrepid	41 = 4 Door Sedan
H = HIGHLINE	C = LHS, Concorde	
P = PREMIUM	Y = 300M	
S = SPECIAL		
X = R/T		

ENGINE	TRANSMISSION
EER = ENGINE - 2.7L V6 DOHC 24 VALVE MPI	DGX = TRANSMISSION - 4-SPEED AUTOMATIC
EES = ENGINE - 2.7L V6 24V W/ACTIVE INTAKE	
EGC = "Magnum" 3.5L V6 SOHC 24V Engine	
EGG = ENGINE - 3.5L HIGH OUTPUT V6 24V MPI	
EGW = ENGINE - 3.2L V6 SOHC 24 VALVE MPI	

AR = use ase required - = Non illustrated part

2000 LH

Group - 3.5L

Engine 3.5L Six Cylinder

Group - 3.5L Engine 3.5L Six Cylinder

Illustration Title

Group-Fig. No.

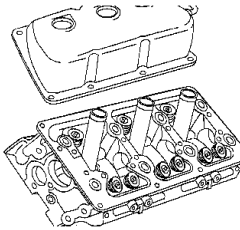
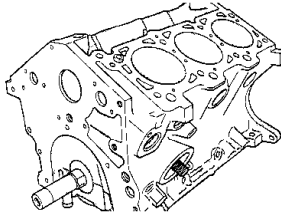
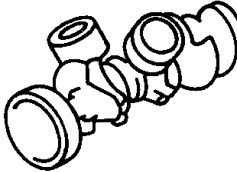
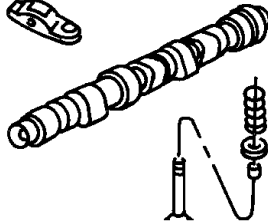
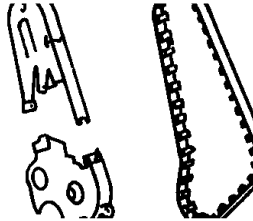
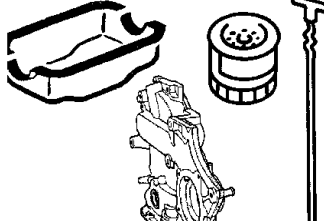
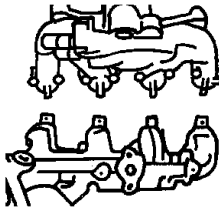
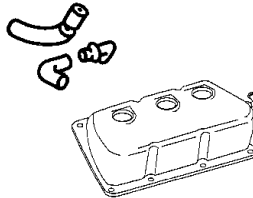
<div><div>3.5L-100</div><div>Engine Identification</div><div><table><tr><td>X Model Year</td><td>X Manufacturing Plant</td><td>XXXXX Component Code/Usage</td><td>XXXX Month/Day</td><td>XXXXXXXX Serial Code</td></tr><tr><td>Last digit of model year</td><td>Sattilo S Trenton T Toluca K</td><td>Engine 3.3L - 3.8L Usage Pass Car PC Truck T</td><td></td><td>Last 8 Digits of VIN</td></tr></table></div></div>	X Model Year	X Manufacturing Plant	XXXXX Component Code/Usage	XXXX Month/Day	XXXXXXXX Serial Code	Last digit of model year	Sattilo S Trenton T Toluca K	Engine 3.3L - 3.8L Usage Pass Car PC Truck T		Last 8 Digits of VIN	<div><div>3.5L-200</div><div>Cylinder Head</div><div></div></div>	<div><div>3.5L-300</div><div>Cylinder Block</div><div></div></div>	<div><div>3.5L-400</div><div>Crankshaft, Piston and Driveplate</div><div></div></div>
X Model Year	X Manufacturing Plant	XXXXX Component Code/Usage	XXXX Month/Day	XXXXXXXX Serial Code									
Last digit of model year	Sattilo S Trenton T Toluca K	Engine 3.3L - 3.8L Usage Pass Car PC Truck T		Last 8 Digits of VIN									
<div><div>3.5L-500</div><div>Camshafts & Valves</div><div></div></div>	<div><div>3.5L-600</div><div>Timing Belt and Cover</div><div></div></div>	<div><div>3.5L-700</div><div>Engine Oiling</div><div></div></div>	<div><div>3.5L-800</div><div>Manifolds</div><div></div></div>										
<div><div>3.5L-900</div><div>Crankcase Ventilation</div><div></div></div>													

Engine Identification	
I.D. Location 3.5L Engine.....	Fig. 3.5L - 110
Cylinder Head	
Cylinder Head 3.5L Engine.....	Fig. 3.5L - 210
Cylinder Block	
Cylinder Block 3.5L Engine.....	Fig. 3.5L - 310
Crankshaft, Piston and Driveplate	
Crankshaft, Piston, And Torque Converter 3.5L Engine.....	Fig. 3.5L - 410
Camshafts & Valves	
Camshaft And Valves 3.5L Engine.....	Fig. 3.5L - 510
Timing Belt and Cover	
Timing Belt And Cover 3.5L Engine	Fig. 3.5L - 610
Engine Oiling	
Engine Oiling 3.5L Engine	Fig. 3.5L - 710
Manifolds	
Manifold, Intake And Exhaust 3.5L Engine.....	Fig. 3.5L - 810
Crankcase Ventilation	
Crankcase Ventilation 3.5L Engine	Fig. 3.5L - 910

I.D. Location 3.5L Engine
Figure 3.5L-110

ITEM	PART NUMBER	QTY	LINE	SERIES	BODY	ENGINE	TRANS	TRIM	DESCRIPTION
------	----------------	-----	------	--------	------	--------	-------	------	-------------

Engine I.D. is located on the left bank at the rear of the block just below the head
NOTE: Sales Code
[EGC]=3.5L Magnum Engine
[EGG]=3.5L Hi-Output Engine

1 04663961 1

LABEL, Engine Identification, (NOT
SERVICED)

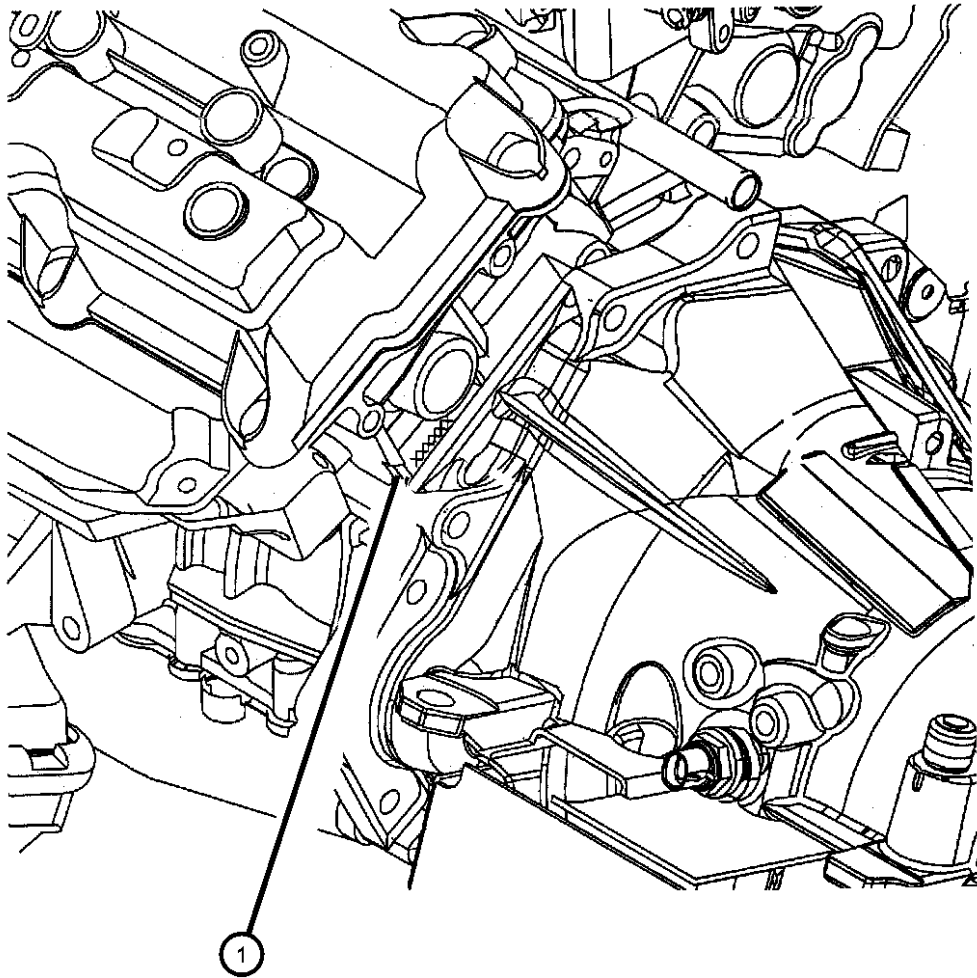

CONCORDE,INTREPID,VISION,300M,NEW YORKER,LHS (LH)

SERIES	LINE	BODY
M = LXI	D = Intrepid	41 = 4 Door Sedan
H = HIGHLINE	C = LHS, Concorde	
P = PREMIUM	Y = 300M	
S = SPECIAL		
X = R/T		

ENGINE	TRANSMISSION
EER = ENGINE - 2.7L V6 DOHC 24 VALVE MPI	DGX = TRANSMISSION - 4-SPEED AUTOMATIC
EES = ENGINE - 2.7L V6 24V W/ACTIVE INTAKE	
EGC = "Magnum" 3.5L V6 SOHC 24V Engine	
EGG = ENGINE - 3.5L HIGH OUTPUT V6 24V MPI	
EGW = ENGINE - 3.2L V6 SOHC 24 VALVE MPI	

Cylinder Head 3.5L Engine
Figure 3.5L-210

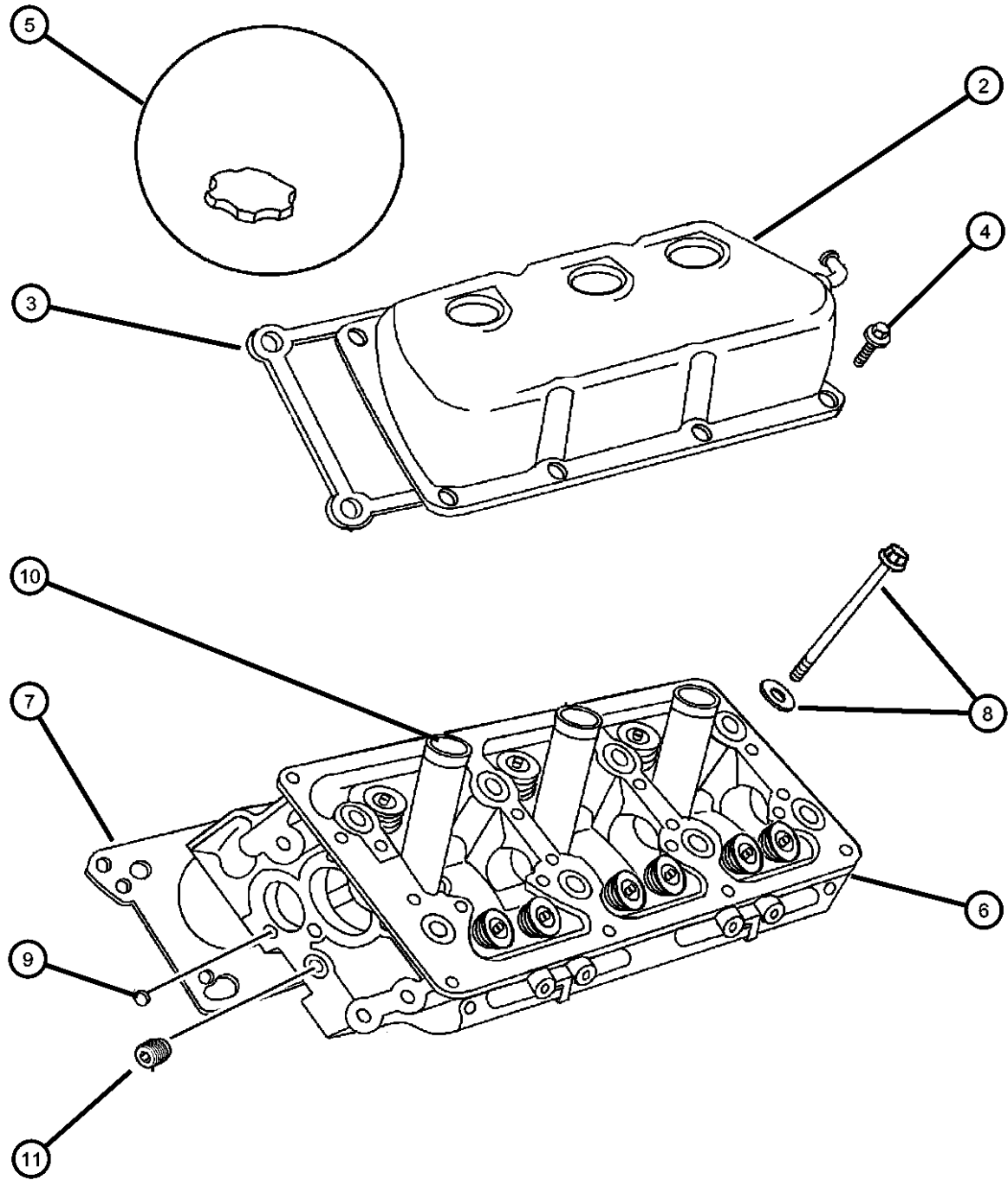

ITEM	PART NUMBER	QTY	LINE	SERIES	BODY	ENGINE	TRANS	TRIM	DESCRIPTION
NOTE: Sales Codes [EGC]=3.5L Magnum Engine [EGG]=3.5L Hi-Output Engine									
-1	04897635AD	1				EGC, EGG			GASKET PACKAGE, EngineUpper
2									COVER, Cylinder Head
	04792098	1				EGC, EGG			Right
	04792099	1				EGC, EGG			Left
3	04792088	1				EGC, EGG			GASKET, Cylinder Cover
4	04792330	8				EGC, EGG			ISOLATOR, Cylinder Head Cover, Grommet And Bolt
5	04777536	1				EGC, EGG			CAP, Oil Filler
6	04663892	2				EGC, EGG			HEAD, Cylinder
	R5635488								Mopar Reman Part (for Non-Warranty Use Only)
7									GASKET, Cylinder Head
	04663890AB	1				EGC, EGG			Right
	04663891AB	1				EGC, EGG			Left
8	06504329	16				EGC, EGG			BOLT, Cylinder Head Attach m11x1.5x205.00
9	04556020	2				EGC, EGG			PLUG, Core, 1.25 Diameter, Cylinder Head Core Hole Cup
10	04648604	6				EGC, EGG			TUBE, Spark Plug
11	06034826	2				EGC, EGG			PLUG, Hex Socket, 3/8-18NPT
-12	04777042	3				EGC, EGG			SEAL, Spark Plug Tube

CONCORDE,INTREPID,VISION,300M,NEW YORKER,LHS (LH)				
SERIES	LINE	BODY	ENGINE	TRANSMISSION
M = LXI	D = Intrepid	41 = 4 Door Sedan	EER = ENGINE - 2.7L V6	DGX = TRANSMISSION - 4-SPEED
H = HIGHLINE	C = LHS, Concorde		DOHC 24 VALVE MPI	AUTOMATIC
P = PREMIUM	Y = 300M		EES = ENGINE - 2.7L V6 24V	
S = SPECIAL			W/ACTIVE INTAKE	
X = R/T			EGC = "Magnum" 3.5L V6	
			SOHC 24V Engine	
			EGG = ENGINE - 3.5L HIGH	
			OUTPUT V6 24V MPI	
			EGW = ENGINE - 3.2L V6	
			SOHC 24 VALVE MPI	

AR = use ase required - = Non illustrated part

Cylinder Block 3.5L Engine
Figure 3.5L-310

ITEM	PART NUMBER	QTY	LINE	SERIES	BODY	ENGINE	TRANS	TRIM	DESCRIPTION
NOTE: Sales Codes [EGC]=3.5L Magnum Engine [EGG]=3.5L Hi-Output Engine									
-1	04897732AA	1				EGC, EGG			GASKET PACKAGE, EngineLower
2	04897435AC	1				EGC, EGG			BLOCK, Short, Contains: Crank, Rods, Pistons, Rings, Pick Up Tube, Oil Pan
	04761839AB								Mopar Automatic Transmission Fluid Quart
	04761845AC								Mopar 10W30 Engine Oil Gallon
3	04448856	4				EGC, EGG			DOWEL, Block To Cylinder Head
4	04663941	2				EGC, EGG			PLUG, Core, 1.00 Diameter
5	04663942	4				EGC, EGG			PLUG, Core, 1.50 Diameter
6	04663870	1				EGC, EGG			RETAINER, Crankshaft Rear Oil Seal
7	06504436	7				EGC, EGG			BOLT, Hex Flange Head, M6x20
8	04663625	1				EGC, EGG			SEAL, Rear Main Crankshaft
9	06100902	1				EGC, EGG			DOWEL, M6x14
10	04556018AB	3				EGC, EGG			PLUG, Cylinder Block Oil Hole
11	06505643AA	2				EGC, EGG			DOWEL, Block To Clutch Housing
12	04641780	1							STRAP, Tie
13	06504101	8				EGC, EGG			BOLT, Hex Flange Head, m10x1.5x100.00, Main Bearing Cap
14	06102003	2				EGC, EGG			BOLT AND CONED WASHER, Hex Head, M6x16x14
15	04760831AC	1				EGC, EGG			STRAP, Ground
16	04609325	1							HEATER, Engine Block
17	04609325	1							BOLT, Hex Head, M6x1.00x25, (NOT SERVICED)

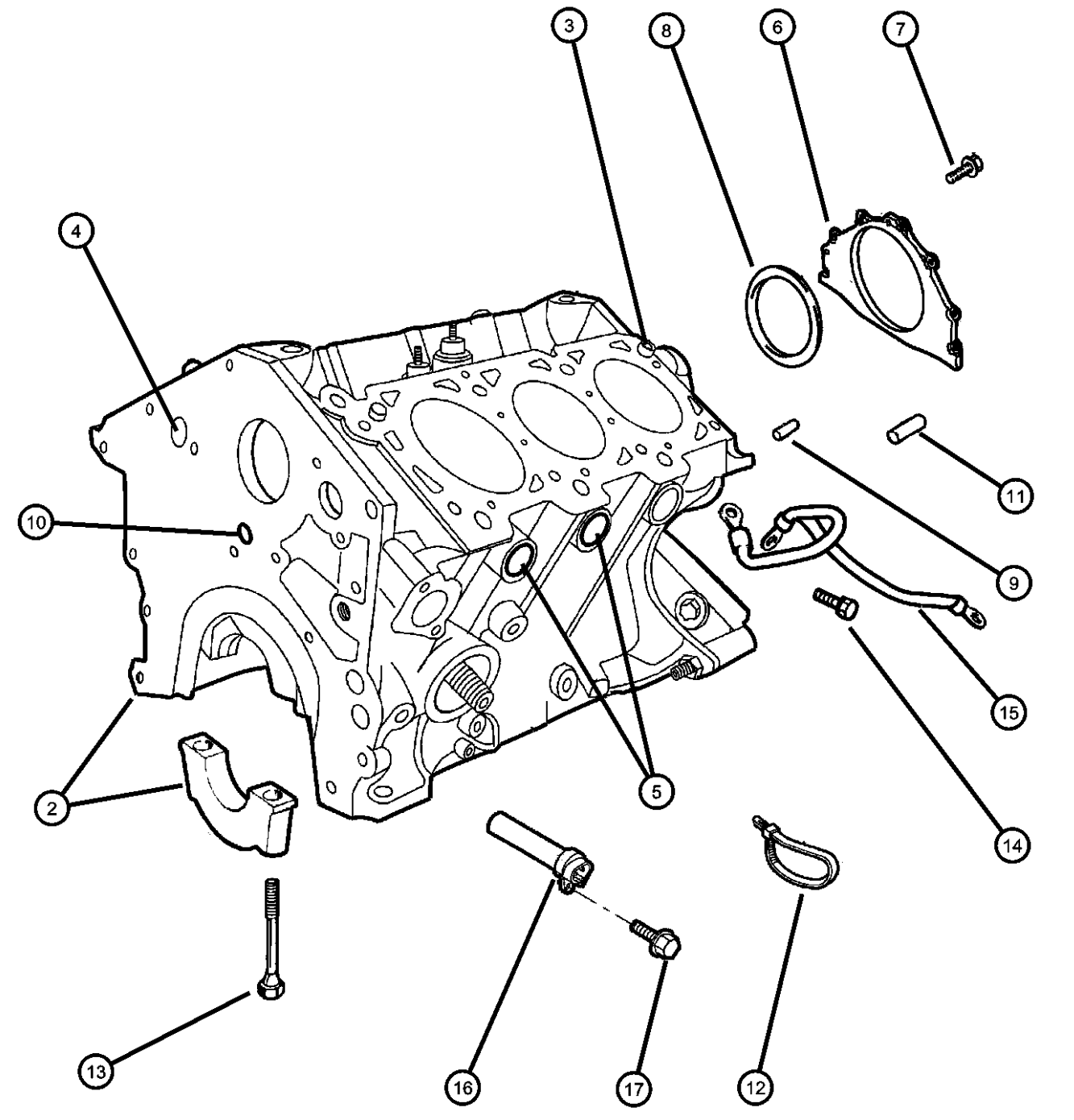

CONCORDE,INTREPID,VISION,300M,NEW YORKER,LHS (LH)

SERIES	LINE	BODY	ENGINE	TRANSMISSION
M = LXI	D = Intrepid	41 = 4 Door Sedan	EER = ENGINE - 2.7L V6 DOHC 24 VALVE MPI	DGX = TRANSMISSION - 4-SPEED AUTOMATIC
H = HIGHLINE	C = LHS, Concorde		EES = ENGINE - 2.7L V6 24V W/ACTIVE INTAKE	
P = PREMIUM	Y = 300M		EGC = "Magnum" 3.5L V6 SOHC 24V Engine	
S = SPECIAL			EGG = ENGINE - 3.5L HIGH OUTPUT V6 24V MPI	
X = R/T			EGW = ENGINE - 3.2L V6 SOHC 24 VALVE MPI	

AR = use ase required - = Non illustrated part

2000 LH

AR = use ase required - = Non illustrated part

Crankshaft, Piston, And Torque Converter 3.5L Engine
Figure 3.5L-410

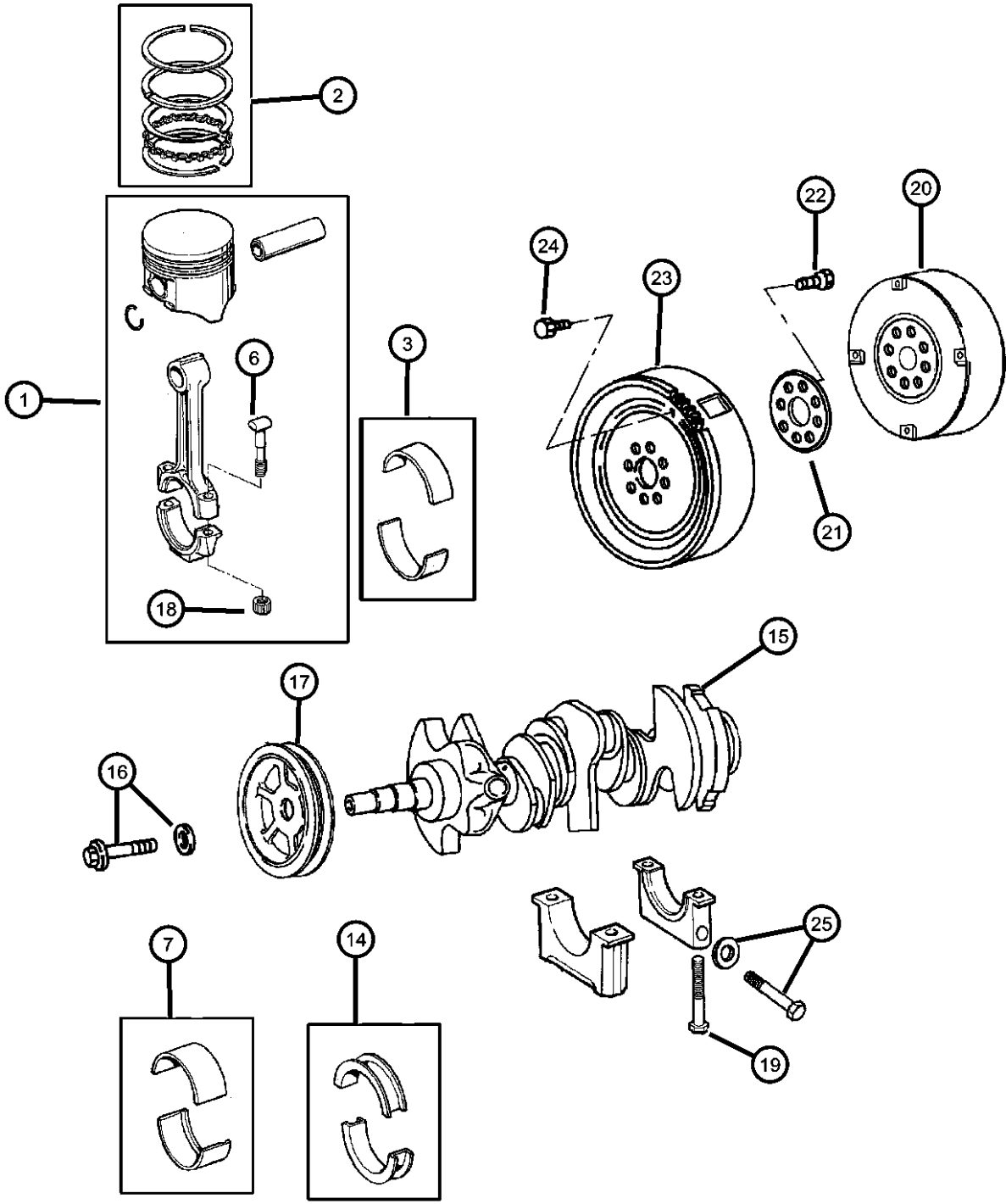

ITEM	PART NUMBER	QTY	LINE	SERIES	BODY	ENGINE	TRANS	TRIM	DESCRIPTION
NOTE: Sales Codes [EGC]=3.5L Magnum Engine [EGG]=3.5L Hi-Output Engine [EGW]=3.2L Engine									
1	05010335AB	1				EGC, EGG			PISTON PIN AND ROD
2	04897035AA	1				EGC, EGG			PISTON RING SET, COMPLETE ENGINE, STD.
3	04626657	AR				EGG			BEARING PACKAGE, Connecting Rod, Standard
-4	04626658AB	AR				EGC, EGG, EGW			BEARING PACKAGE, Connecting Rod, .025mm Undersize
-5	04626659AB	AR				EGC, EGG, EGW			BEARING PACKAGE, Connecting Rod, .25mm Undersize
6	06035095	12				EGC, EGG			BOLT, Connecting Rod
7	05003962AA	1				EGC, EGG			BEARING PACKAGE, Crankshaft, Standard
-8	05010134AA	1				EGC, EGG			BEARING PACKAGE, Crankshaft, +.006mm
-9	05010135AA	1				EGC, EGG			BEARING PACKAGE, Crankshaft, +.003mm
-10	05010136AA	1				EGC, EGG			BEARING PACKAGE, Crankshaft, -.003mm
-11	05010137AA	1				EGC, EGG			BEARING PACKAGE, Crankshaft, -.006mm
-12	05003964AA	1				EGC, EGG			BEARING PACKAGE, Crankshaft, .025mm Undersize
-13	05003965AA	1				EGC, EGG			BEARING PACKAGE, Crankshaft, .25 mm Undersize
14	04792020AB	2				EGC, EGG			BEARING, Crankshaft
15	04792177	1				EGC, EGG			CRANKSHAFT
16	06101984	1				EGC, EGG			BOLT, Damper to Crankshaft m12x1.75x70.00
17	04663176	1				EGC, EGG			DAMPER, Crankshaft
18	06036159AA	12				EGC, EGG			NUT, Hex, .375-24
19	06504101	8				EGC, EGG			BOLT, Hex Flange Head, Crankshaft Bearing Cap m10x1.50x100.00
20	05003816AC R5003816AC	1							CONVERTER PACKAGE, Torque Mopar Remanufactured Part

CONCORDE,INTREPID,VISION,300M,NEW YORKER,LHS (LH)				
SERIES	LINE	BODY	ENGINE	TRANSMISSION
M = LXI	D = Intrepid	41 = 4 Door Sedan	EER = ENGINE - 2.7L V6	DGX = TRANSMISSION - 4-SPEED
H = HIGHLINE	C = LHS, Concorde		DOHC 24 VALVE MPI	AUTOMATIC
P = PREMIUM	Y = 300M		EES = ENGINE - 2.7L V6 24V	
S = SPECIAL			W/ACTIVE INTAKE	
X = R/T			EGC = "Magnum" 3.5L V6	
			SOHC 24V Engine	
			EGG = ENGINE - 3.5L HIGH	
			OUTPUT V6 24V MPI	
			EGW = ENGINE - 3.2L V6	
			SOHC 24 VALVE MPI	

AR = use ase required - = Non illustrated part

Crankshaft, Piston, And Torque Converter 3.5L Engine
Figure 3.5L-410

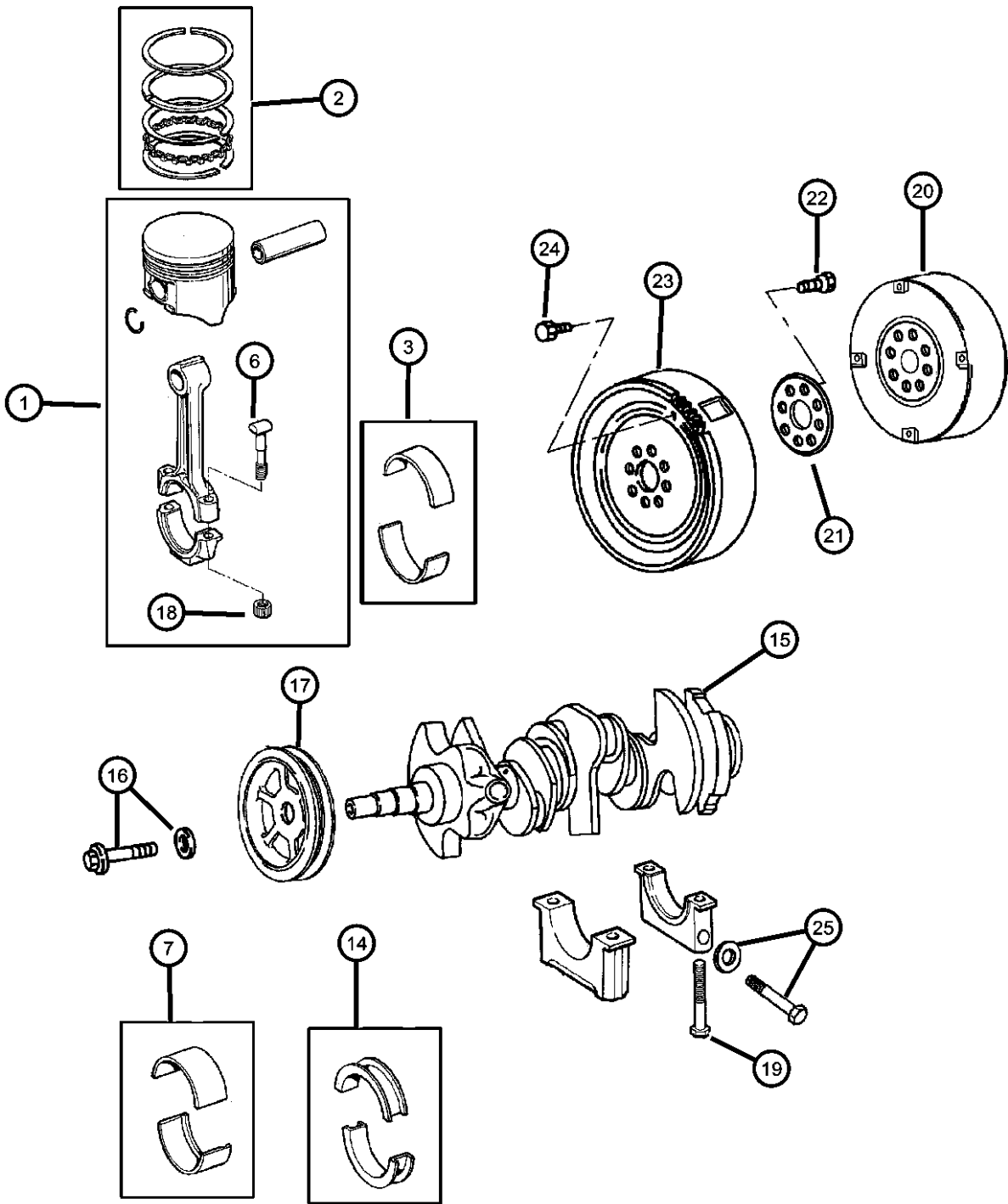

ITEM	PART NUMBER	QTY	LINE	SERIES	BODY	ENGINE	TRANS	TRIM	DESCRIPTION
21	04471933	1				EGC, EGG			PLATE, Drive Plate Backing
22	06503465	8				EGC, EGG			BOLT, Drive Plate and Flywheel, Drive Plate to Crankshaft
23	04736179AC	1				EGC, EGG			PLATE, Torque Converter Drive
24	06504383	4							BOLT, Hex Head, M10x1.50 x 13.20
25	06505357AA	8				EGC, EGG			BOLT, Crankshaft Bearing Cap

CONCORDE,INTREPID,VISION,300M,NEW YORKER,LHS (LH)									
SERIES	LINE	BODY		ENGINE		TRANSMISSION			
M = LXI	D = Intrepid	41 = 4 Door Sedan		EER = ENGINE - 2.7L V6		DGX = TRANSMISSION - 4-SPEED			
H = HIGHLINE	C = LHS, Concorde			DOHC 24 VALVE MPI		AUTOMATIC			
P = PREMIUM	Y = 300M			EES = ENGINE - 2.7L V6 24V					
S = SPECIAL				W/ACTIVE INTAKE					
X = R/T				EGC = "Magnum" 3.5L V6					
				SOHC 24V Engine					
				EGG = ENGINE - 3.5L HIGH					
				OUTPUT V6 24V MPI					
				EGW = ENGINE - 3.2L V6					
				SOHC 24 VALVE MPI					

Camshaft And Valves 3.5L Engine
Figure 3.5L-510

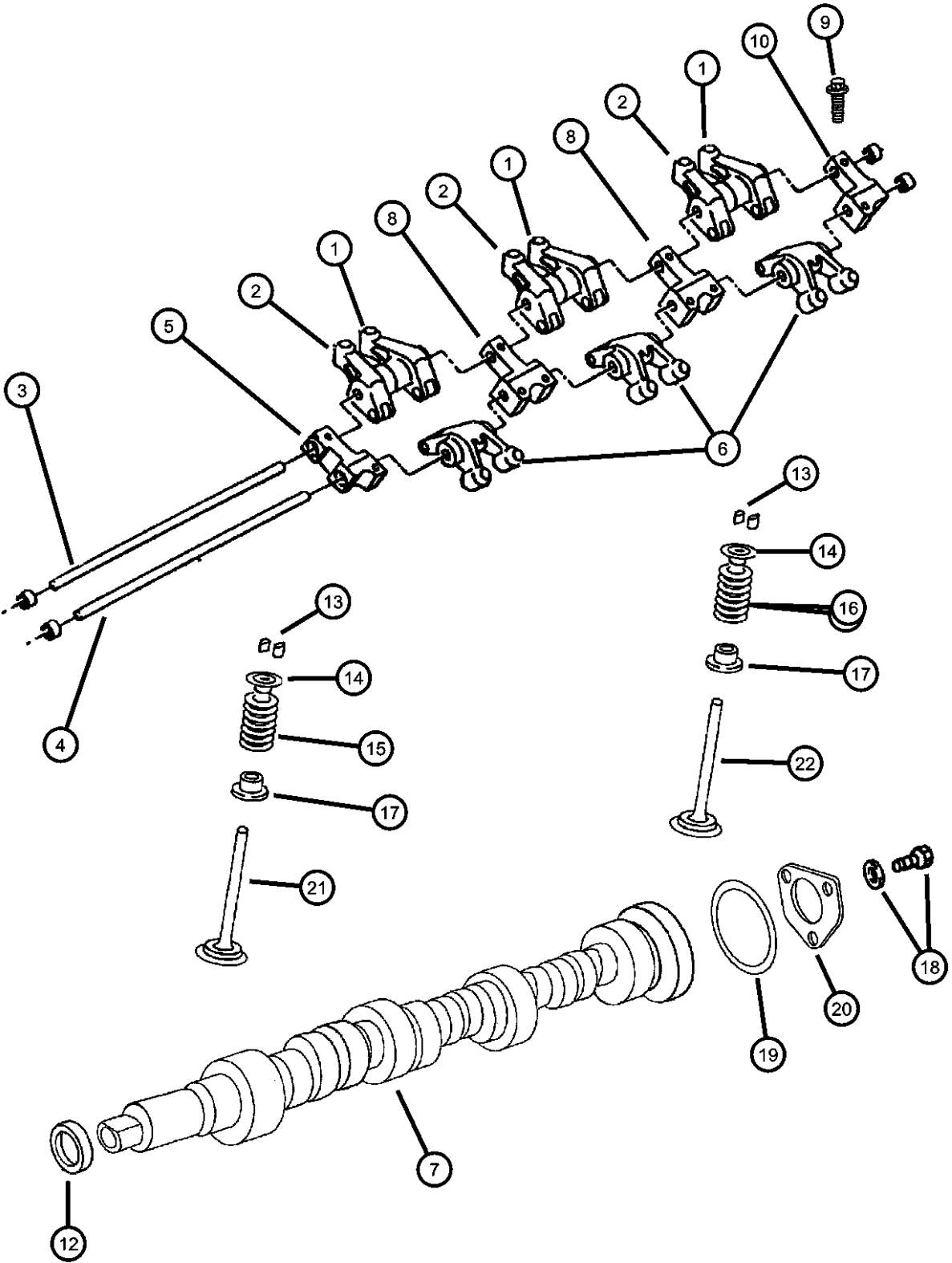

ITEM	PART NUMBER	QTY	LINE	SERIES	BODY	ENGINE	TRANS	TRIM	DESCRIPTION
NOTE; Valve Guides and Valve Seats are serviced in Cylinder Head									
NOTE; Sales Codes									
[EGC]=3.5L Magnum Engine									
[EGG]=3.5L Hi-Output Engine									
1	04573460	6				EGC, EGG			ROCKER ARM, IntakeRight
2	04573459	6				EGC, EGG			ROCKER ARM, IntakeLeft
3	04315823	2				EGC, EGG			SHAFT, Rocker ArmIntake
4	04663998	2				EGC, EGG			SHAFT, Rocker ArmExhaust
5	04663071	2				EGC, EGG			PEDESTAL, Rocker ShaftFront
6	04663996	6				EGC, EGG			ROCKER ARM, Exhaust, Exhaust Forked Rocker
7									CAMSHAFT
	04663886	1				EGC, EGG			Right
	04663887	1				EGC, EGG			Left
8	04663072	4				EGC, EGG			PEDESTAL, Rocker ShaftInterme- diate
9	06503279	20				EGC, EGG			BOLT, Hex Flange Head, M8x1.25x55Pedestal Attaching
10	04663073	2				EGC, EGG			PEDESTAL, Rocker Shaft, Includes DowelRear
-11	04573379	2				EGC, EGG			DOWEL, Rocker
12	04792318	2				EGC, EGG			SEAL, CamshaftFront Oil
13	04536513	48				EGC, EGG			LOCK, Valve Spring Retainer
14	04556547	24				EGC, EGG			RETAINER, Valve Spring
15	04792215	12				EGC, EGG			SPRING, Intake Valve
16	04792216AB	12				EGG			SPRING, Exhaust Valve
17	04663002	24				EGC, EGG			SEAL, Valve Guide
18	06502847	3				EGC, EGG			SCREW AND WASHER, Hex Head, M8x1.25x25, m8x1.25x25.00 Thrust Plate
19	04536492	2				EGC, EGG			SEAL, Camshaft Thrust
20	04556518	2				EGC, EGG			PLATE, Camshaft Thrust
21	04663836	12				EGC, EGG			VALVE, Intake, Standard
22	04663347	12				EGC, EGG			VALVE, Exhaust, Standard

CONCORDE,INTREPID,VISION,300M,NEW YORKER,LHS (LH)

SERIES	LINE	BODY
M = LXI	D = Intrepid	41 = 4 Door Sedan
H = HIGHLINE	C = LHS, Concorde	
P = PREMIUM	Y = 300M	
S = SPECIAL		
X = R/T		

ENGINE	TRANSMISSION
EER = ENGINE - 2.7L V6 DOHC 24 VALVE MPI	DGX = TRANSMISSION - 4-SPEED AUTOMATIC
EES = ENGINE - 2.7L V6 24V W/ACTIVE INTAKE	
EGC = "Magnum" 3.5L V6 SOHC 24V Engine	
EGG = ENGINE - 3.5L HIGH OUTPUT V6 24V MPI	
EGW = ENGINE - 3.2L V6 SOHC 24 VALVE MPI	

AR = use ase required - = Non illustrated part

2000 LH

Timing Belt And Cover 3.5L Engine Figure 3.5L-610

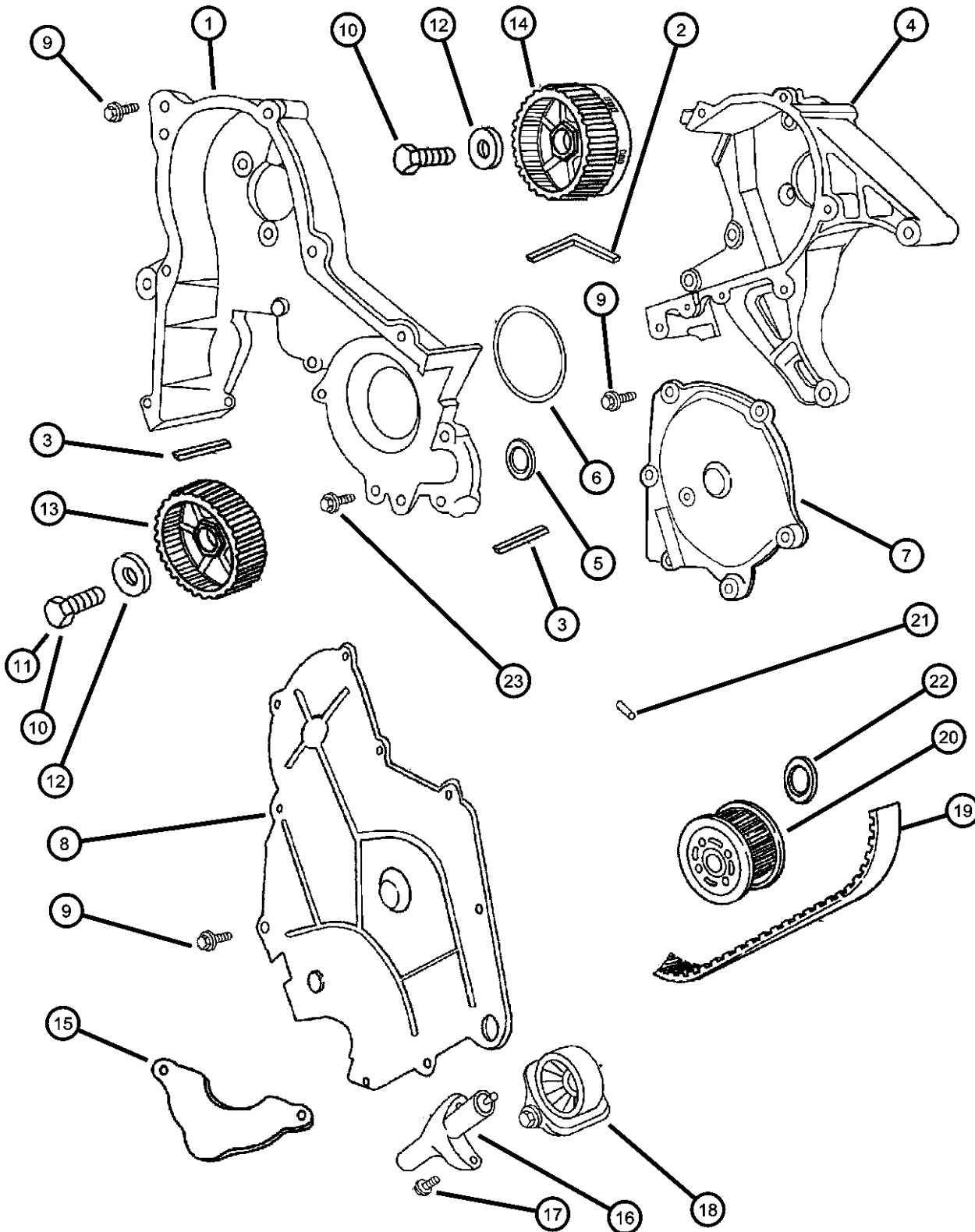

ITEM	PART NUMBER	QTY	LINE	SERIES	BODY	ENGINE	TRANS	TRIM	DESCRIPTION
NOTE: Sales Codes [EGC]=3.5L Magnum Engine [EGG]=3.5L Hi-Output Engine									
1	04663818	1				EGC, EGG			COVER, Timing BeltRight Rear
2	04573937	1				EGC, EGG			SEAL, Timing Belt CoverRight Rear
3	04573919	1				EGC, EGG			SEAL, Timing Belt Cover
4	04663817	1				EGC, EGG			COVER, Timing BeltLeft Rear
5	04483443	2				EGC, EGG			GASKET, Timing Cover, Water inlet to Block
6	04659430AB	1				EGC, EGG			SEAL, Water Pump To Front Cover, Timing Belt Cover to Block
7	04556535	1				EGC, EGG			COVER, Timing BeltLeft Front
8	04792335	1				EGC, EGG			COVER, Timing BeltRight Front
9	06502847	3				EGC, EGG			SCREW AND WASHER, Hex Head, M8x1.25x25
10	06502916	1				EGC, EGG			SCREW, Hex Head, M12x1.5x215Right
11	06502917	1				EGC, EGG			SCREW, Hex Head, M12x1.5x258Left
12	06503435	2				EGC, EGG			WASHER, Plain, M13x31.00x5.71Camshaft
13	04792025	1				EGC, EGG			GEAR, CamshaftRight
14	04792224	1				EGC, EGG			SPROCKET, CamshaftLeft
15	04556546	1				EGC, EGG			COVER, Crankshaft Sprocket
16	04573347	1				EGC, EGG			TENSIONER, Belt
17	06100297	2				EGC, EGG			BOLT AND CONED WASHER, Hex Head, M8x35x17Tensioner
18	04663515	1				EGC, EGG			TENSIONER, Belt, Tensioner, w/Arm, Pivot Bolt, and Snubber
	TBK10295								Mopar Alternative Part (Timing Belt Kit- Includes belt, roller(s), and/or an idler)
19	04792353	1				EGC, EGG			BELT, Timing
20	04536479	1				EGC, EGG			GEAR, Timing Belt
21	04448557	1				EGC, EGG			DOWEL, Crankshaft Sprocket
22	04792317	1				EGC, EGG			SEAL, Front Main Crankshaft
23	06506019AA	2				EGC, EGG			BOLT AND WASHER, Hex Head, M10x1.5x30

CONCORDE,INTREPID,VISION,300M,NEW YORKER,LHS (LH)

SERIES	LINE	BODY
M = LXI	D = Intrepid	41 = 4 Door Sedan
H = HIGHLINE	C = LHS, Concorde	
P = PREMIUM	Y = 300M	
S = SPECIAL		
X = R/T		

ENGINE	TRANSMISSION
EER = ENGINE - 2.7L V6 DOHC 24 VALVE MPI	DGX = TRANSMISSION - 4-SPEED AUTOMATIC
EES = ENGINE - 2.7L V6 24V W/ACTIVE INTAKE	
EGC = "Magnum" 3.5L V6 SOHC 24V Engine	
EGG = ENGINE - 3.5L HIGH OUTPUT V6 24V MPI	
EGW = ENGINE - 3.2L V6 SOHC 24 VALVE MPI	

AR = use ase required - = Non illustrated part

2000 LH

Engine Oiling 3.5L Engine
Figure 3.5L-710

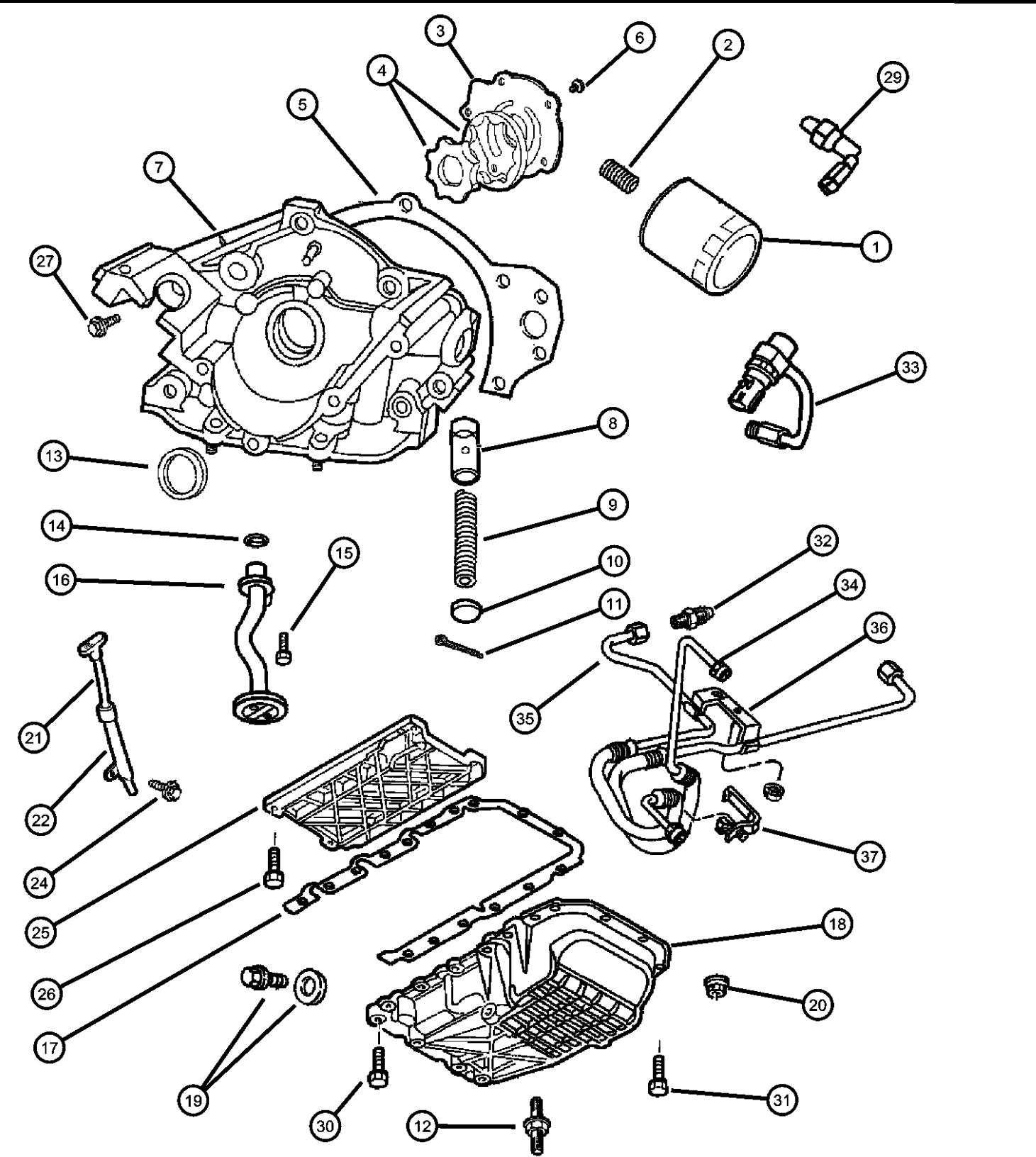

ITEM	PART NUMBER	QTY	LINE	SERIES	BODY	ENGINE	TRANS	TRIM	DESCRIPTION
NOTE: Sales Codes [EGC]=3.5L Magnum Engine [EGG]=3.5L Hi=Output Engine									
1	05281090 0FE00292 05281090BA 77060018 P5007323	1				EGC, EGG			FILTER, Engine Oil Canadian Aftermarket Part BULK PACK (12) Performance Mobil 1, 15W - 50 Tri-Synthetic Engine Oil- Recommended Fill for 6.1L & 8.3L Performance Mobil 1, 5W - 30 Tri-Synthetic Engine Oil, Quart
2	04104511AB	1				EGG			ADAPTER, Oil Filter
3	04104511AB	1							COVER, Oil Pump Back, Serviced in Assembly, (NOT SERVICED)
4	04897171AA	1				EGC, EGG			ROTOR SET, Oil Pump
5	04792123	1				EGC, EGG			GASKET, Oil Pump
6	06505388AA	5				EGC, EGG			SCREW, Flange Head, M6x1x18
7	04663844	1				EGC, EGG			PUMP, Engine Oil
8	02843208	1				EGC, EGG			PLUNGER, Oil Pressure Relief Valve
9	02402473AB	1				EGC, EGG			SPRING, Oil Pressure Relief Valve
10	02806273	1				EGC, EGG			CAP, Oil Pressure Relief Valve
11	00119120	1				EGC, EGG			PIN, Cotter, .09375 x 1.250 Long
12	06503866	1				EGC, EGG			STUD, M8x
13	04792317	1				EGC, EGG			SEAL, Front Main Crankshaft
14	06032920	1				EGC, EGG			SEAL, Oil Pick Up Tube
15	06500070	1				EGC, EGG			SCREW AND WASHER, Hex Head, M8x1.25x25
16	04663848	1				EGC, EGG			TUBE, Oil Pickup
17	04663840	1				EGC, EGG			GASKET, Oil Pan
18	04663841AC	1				EGC, EGG			PAN, Oil
19	06506214AA	1				EGC, EGG			PLUG, Oil Drain
20	06500274	2				EGC, EGG			LOCK NUT, M6x1.0x6
21	04663862AE	1				EGC, EGG			INDICATOR, Engine Oil Level

CONCORDE,INTREPID,VISION,300M,NEW YORKER,LHS (LH)
SERIES LINE BODY
M = LXI D = Intrepid 41 = 4 Door Sedan
H = HIGHLINE C = LHS, Concorde
P = PREMIUM Y = 300M
S = SPECIAL
X = R/T

ENGINE TRANSMISSION
EER = ENGINE - 2.7L V6 DGX = TRANSMISSION - 4-SPEED
DOHC 24 VALVE MPI AUTOMATIC
EES = ENGINE - 2.7L V6 24V
W/ACTIVE INTAKE
EGC = "Magnum" 3.5L V6
SOHC 24V Engine
EGG = ENGINE - 3.5L HIGH
OUTPUT V6 24V MPI
EGW = ENGINE - 3.2L V6
SOHC 24 VALVE MPI

Engine Oiling 3.5L Engine
Figure 3.5L-710

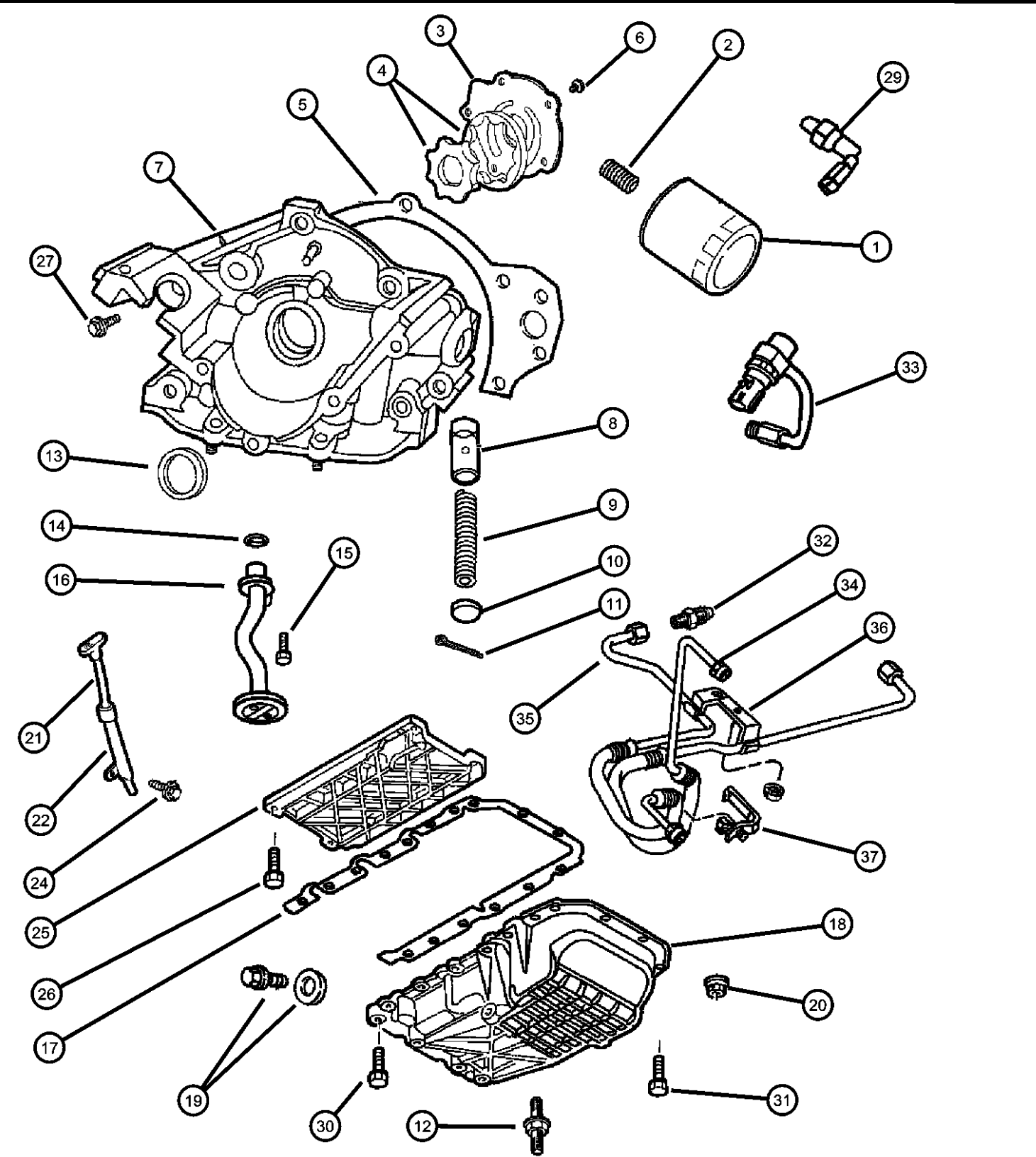

ITEM	PART NUMBER	QTY	LINE	SERIES	BODY	ENGINE	TRANS	TRIM	DESCRIPTION
22	04663863AD	1				EGC, EGG			TUBE, Engine Oil Indicator, w/O-Ring 5003905AA
-23	05003905AA	1				EGC, EGG			O RING, Engine Oil Level Tube
24	06101452	1				EGC, EGG			SCREW AND WASHER, Hex Head, M8x1.25x20
25	04663938	1				EGC, EGG			TRAY, Windage
26	06504102	8				EGC, EGG			BOLT, Hex Flange Head
27	06100307	3				EGC, EGG			BOLT, Hex Head
-28	06504030	1				EGC, EGG, EGW			NUT AND WASHER, Hex, M6x1
29	06504030	1							FITTING, Quick Connect, 4792355 Serviced in Valve Pkg., (NOT SERVICED)
30	06504438	12				EGC, EGG			BOLT, Hex Flange Head, M8x35
31	06504327	2				EGC, EGG			BOLT
32	04792283	1				EGC, EGG			FITTING, Oil Cooler Return Line At Oil Pan
33	05014313AA	1				EGG			VALVE PACKAGE, Oil Cooler Pressure Control
34	04698779AB	1				EGC, EGG, EGW			LINE, Oil Cooler Supply
35	04698773AB	1				EGC, EGG, EGW			LINE, Oil Cooler Return
36	04698775AC	1				EGC, EGG, EGW			BRACKET, Oil Cooler Tube
37	04592093	1							RETAINER, Oil Cooler Line

CONCORDE,INTREPID,VISION,300M,NEW YORKER,LHS (LH)
SERIES LINE BODY
M = LXI D = Intrepid 41 = 4 Door Sedan
H = HIGHLINE C = LHS, Concorde
P = PREMIUM Y = 300M
S = SPECIAL
X = R/T

ENGINE TRANSMISSION
EER = ENGINE - 2.7L V6 DOHC 24 VALVE MPI
EES = ENGINE - 2.7L V6 24V W/ACTIVE INTAKE
EGC = "Magnum" 3.5L V6 SOHC 24V Engine
EGG = ENGINE - 3.5L HIGH OUTPUT V6 24V MPI
EGW = ENGINE - 3.2L V6 SOHC 24 VALVE MPI
DGX = TRANSMISSION - 4-SPEED AUTOMATIC

Manifold, Intake And Exhaust 3.5L Engine
Figure 3.5L-810

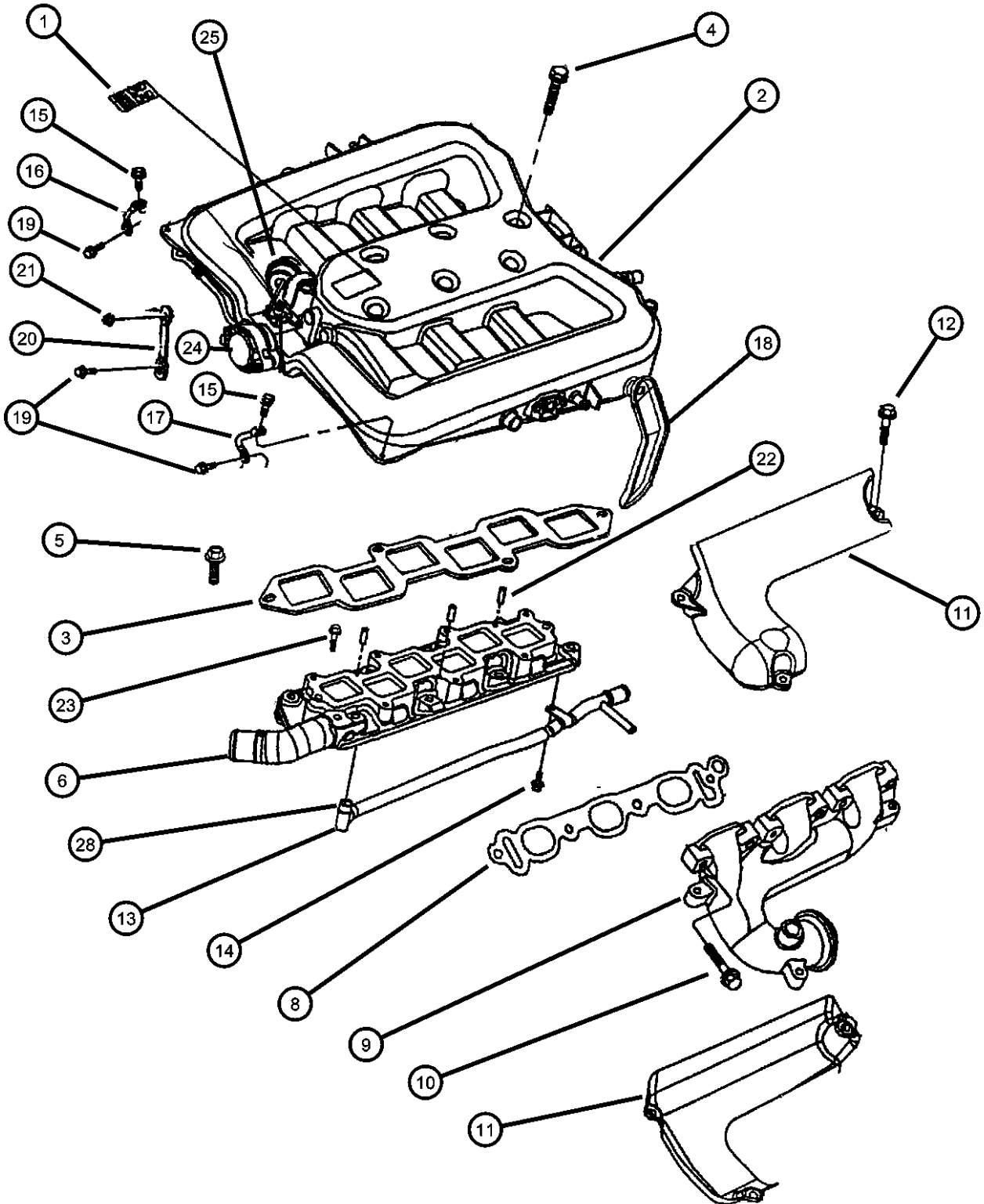

ITEM	PART NUMBER	QTY	LINE	SERIES	BODY	ENGINE	TRANS	TRIM	DESCRIPTION
NOTE: Sales Codes [EGC]=3.5L Magnum Engine [EGG]=3.5L Hi-Output Engine									
1	04591342	1				EGC, EGG			DECAL
2	05003952AB	1				EGC, EGG			PLENUM, Intake Manifold
3	04663851	1				EGC, EGG			GASKET, Intake Plenum
4	06101953	7				EGC, EGG			BOLT
5	06101745	6				EGC, EGG			SCREW AND WASHER, Hex Head, M8x1.25x55
6	04792184AC	1				EGG			MANIFOLD, Intake
-7	04606226AC	1				EGG			SOLENOID, Secondary Runner Valve
8	04663852	2				EGC, EGG			GASKET, Intake Manifold
9									MANIFOLD, Exhaust
	04792456AA	1				EGC, EGG			Left
	04792457AA	1				EGC, EGG			Right
10	06505429AA	12				EGC, EGG			SCREW, Hex Flange Head, M8x1.25x40
11									SHIELD, Exhaust Manifold
	04663859	1				EGC, EGG			Lower Left
	04663860	1				EGC, EGG			Lower Right
	04663861	1				EGC, EGG			Upper Right
	04663959	1				EGC, EGG			Upper Left
12	06505846AA	6				EGC, EGG			BOLT, Hex Flange Head
13	04792185AC	1				EGC, EGG			TUBE, Heater Feed, w/Double Bracket
14	06500136	2				EGG			SCREW AND WASHER, Hex Head, M6x1x14
15	06503969	2				EGC, EGG			BOLT, Hex Flange Head, M6x1.00x17
16	04792110	1				EGC, EGG			STRUT, Intake Manifold
17	04792111	1				EGC, EGG			STRUT, Intake Manifold
18	04663960	1				EGC, EGG			STRUT, Intake Manifold, Intake Support Left Middle
19	06101506	4				EGC, EGG			BOLT AND CONED WASHER, M8x1.25x18
20	04591240	1				EGC, EGG			BRACKET, MTV Support

CONCORDE,INTREPID,VISION,300M,NEW YORKER,LHS (LH)
SERIES LINE BODY
M = LXI D = Intrepid 41 = 4 Door Sedan
H = HIGHLINE C = LHS, Concorde
P = PREMIUM Y = 300M
S = SPECIAL
X = R/T

ENGINE TRANSMISSION
EER = ENGINE - 2.7L V6 DOHC 24 VALVE MPI
EES = ENGINE - 2.7L V6 24V W/ACTIVE INTAKE
EGC = "Magnum" 3.5L V6 SOHC 24V Engine
EGG = ENGINE - 3.5L HIGH OUTPUT V6 24V MPI
EGW = ENGINE - 3.2L V6 SOHC 24 VALVE MPI
DGX = TRANSMISSION - 4-SPEED AUTOMATIC

AR = use ase required - = Non illustrated part

2000 LH

Manifold, Intake And Exhaust 3.5L Engine
Figure 3.5L-810

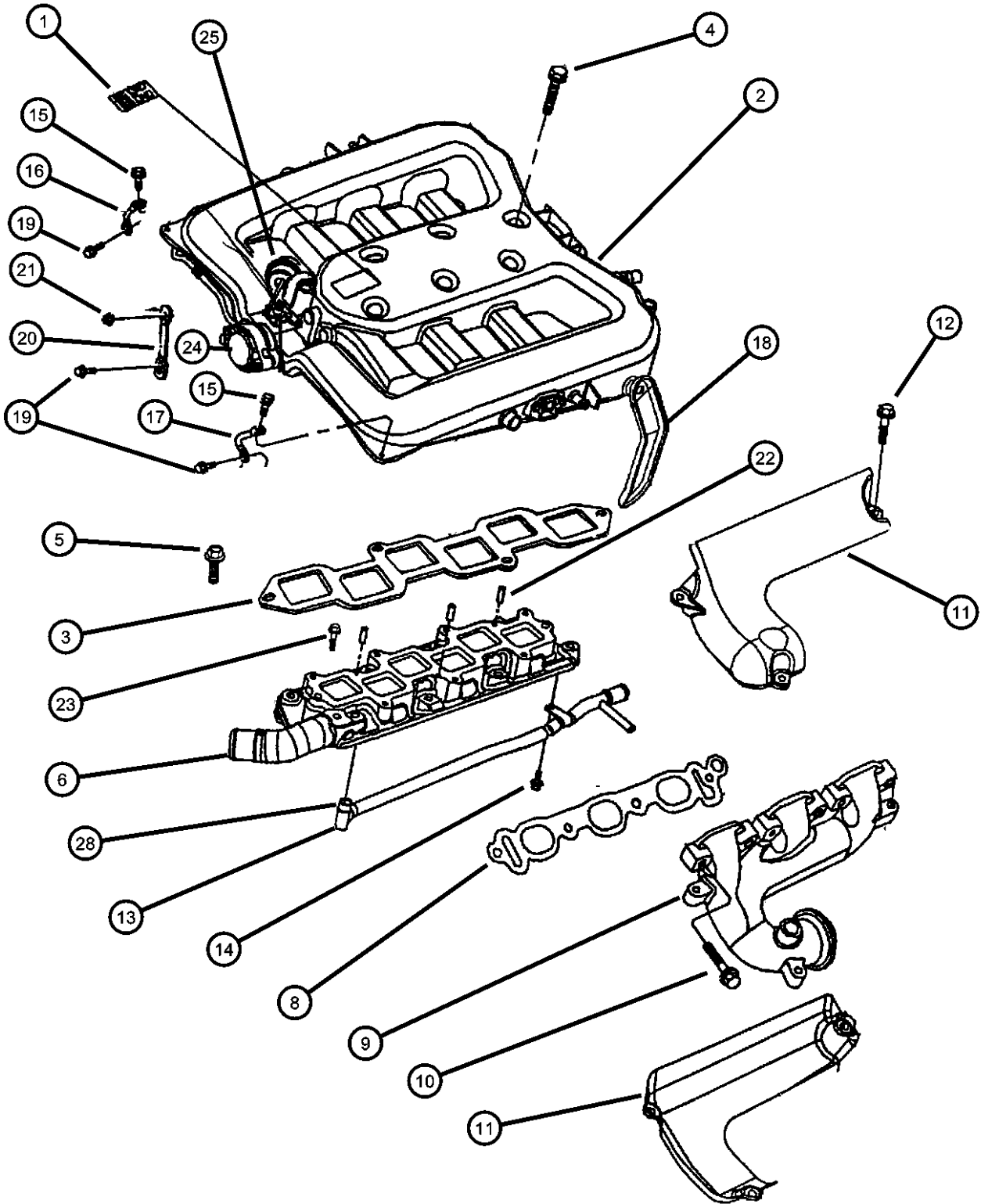

ITEM	PART NUMBER	QTY	LINE	SERIES	BODY	ENGINE	TRANS	TRIM	DESCRIPTION
21	04591240	1							NUT, M6x1, M6x1.00 MTV Support DNS, (NOT SERVICED)
22	06100902	1				EGC, EGG			DOWEL, M6x14
23	03780788	1				EGC, EGG			SCREW, Bleeder, .375-24x1.180
24	05011682AA	1				EGC, EGG			ACTUATOR, Manifold Tuning Valve
25	05011642AA	1				EGG			VALVE KIT, Secondary Runner
-26	04591356	1				EGC, EGG			RESERVOIR, Secondary Runner Valve
-27	06504100	3				EGC, EGG			SCREW, M6X1.00X16.00
28	06505692AA	1				EGC, EGG			O RING

CONCORDE,INTREPID,VISION,300M,NEW YORKER,LHS (LH)
SERIES LINE BODY
M = LXI D = Intrepid 41 = 4 Door Sedan
H = HIGHLINE C = LHS, Concorde
P = PREMIUM Y = 300M
S = SPECIAL
X = R/T

ENGINE TRANSMISSION
EER = ENGINE - 2.7L V6 DOHC 24 VALVE MPI DGX = TRANSMISSION - 4-SPEED AUTOMATIC
EES = ENGINE - 2.7L V6 24V W/ACTIVE INTAKE
EGC = "Magnum" 3.5L V6 SOHC 24V Engine
EGG = ENGINE - 3.5L HIGH OUTPUT V6 24V MPI
EGW = ENGINE - 3.2L V6 SOHC 24 VALVE MPI

AR = use ase required - = Non illustrated part

2000 LH

Crankcase Ventilation 3.5L Engine
Figure 3.5L-910

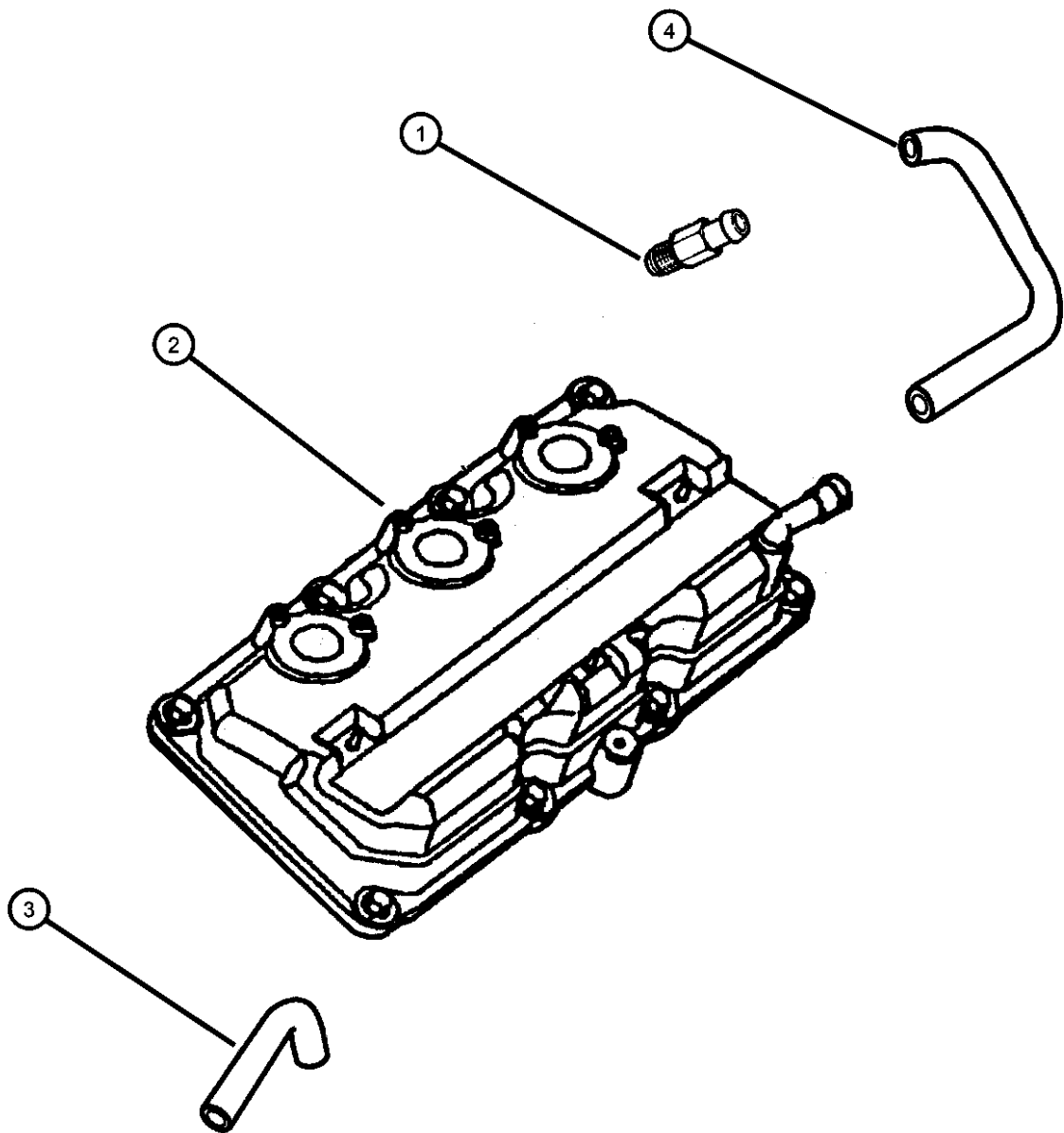

ITEM	PART NUMBER	QTY	LINE	SERIES	BODY	ENGINE	TRANS	TRIM	DESCRIPTION
NOTE: Sales Codes [EGC]=3.5L Magnum Engine [EGG]=3.5L Hi-Output Engine									
1	04792649AA	1				EGC, EGG			VALVE, PCV
2									COVER, Cylinder Head
	04792098	1				EGC, EGG			Right
	04792099	1				EGC, EGG			Left
3	04792256	1				EGC, EGG			HOSE, Make Up Air
4	04663961	1				EGC, EGG			HOSE, Cylinder Head To Intake Manifold PCV

CONCORDE,INTREPID,VISION,300M,NEW YORKER,LHS (LH)			ENGINE	TRANSMISSION
SERIES	LINE	BODY		
M = LXI	D = Intrepid	41 = 4 Door Sedan	EER = ENGINE - 2.7L V6	DGX = TRANSMISSION - 4-SPEED
H = HIGHLINE	C = LHS, Concorde		DOHC 24 VALVE MPI	AUTOMATIC
P = PREMIUM	Y = 300M		EES = ENGINE - 2.7L V6 24V	
S = SPECIAL			W/ACTIVE INTAKE	
X = R/T			EGC = "Magnum" 3.5L V6	
			SOHC 24V Engine	
			EGG = ENGINE - 3.5L HIGH	
			OUTPUT V6 24V MPI	
			EGW = ENGINE - 3.2L V6	
			SOHC 24 VALVE MPI	

Group - 11

Exhaust

Group - 11 Exhaust

Illustration Title

Group-Fig. No.

Exhaust System

Exhaust System 2.7L - 3.2L - 3.5L Engine Fig. 11 - 110

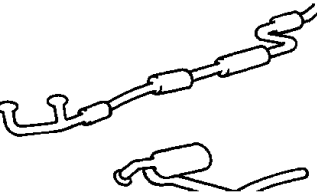
<div>011-100</div> <div>Exhaust System</div> <div></div>			
--	--	--	--

Exhaust System 2.7L - 3.2L - 3.5L Engine
Figure 11-110

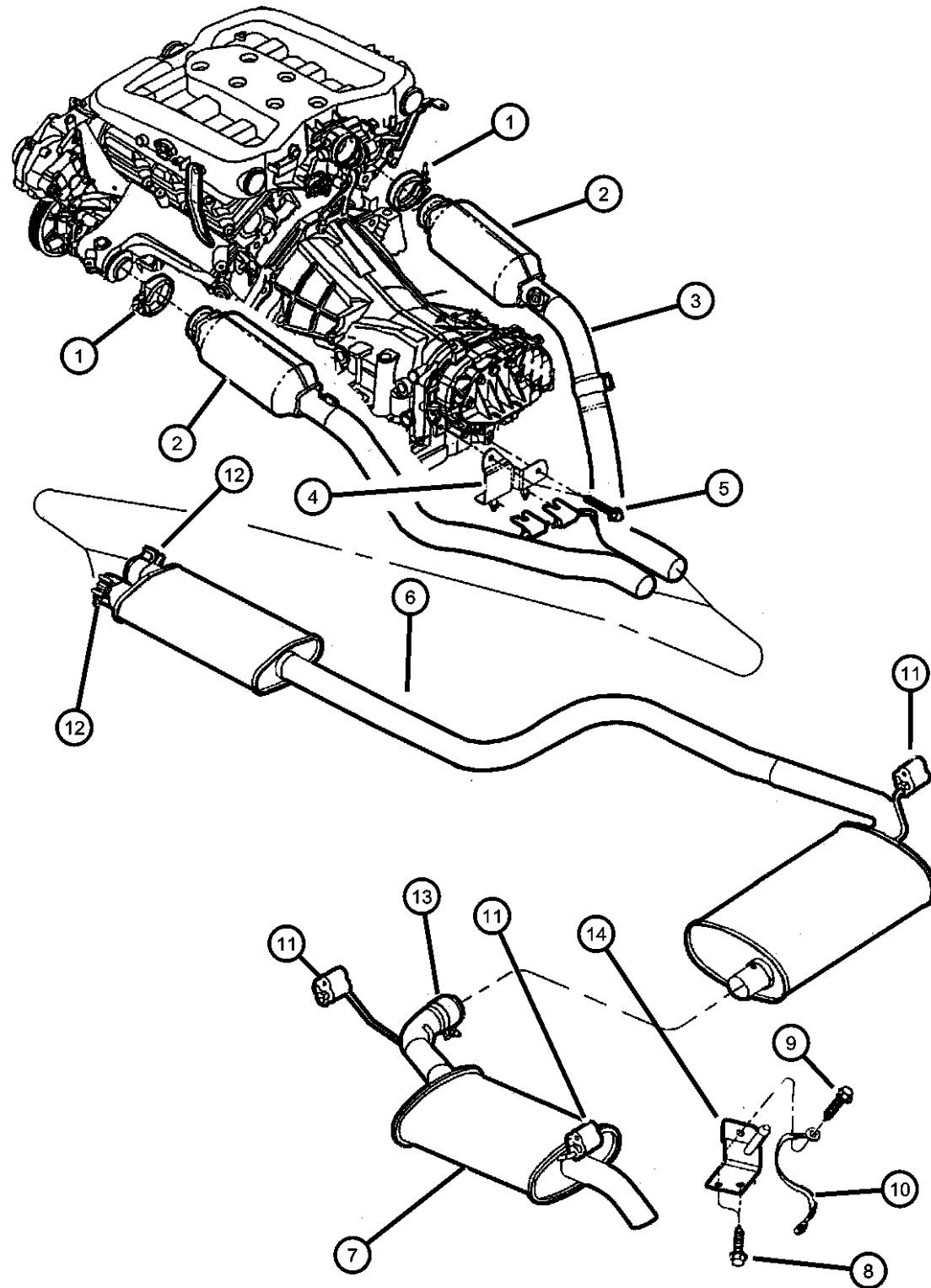

NOTE: Sales Codes

[EER]=2.7L Engine

[EES]=2.7L Engine w/MTV

[EGC]=3.5L Magnum Engine

[EGG]=3.5L Hi-Output Engine

[EGW]=3.2L Engine

[NAA]=Federal Emission

[NAC]=European II Emission

[NAE]=California Emission

[NAM]=Mexico Emission

ITEM	PART NUMBER	QTY	LINE	SERIES	BODY	ENGINE	TRANS	TRIM	DESCRIPTION
1	04581013AC	2							CLAMP, Exhaust Manifold
	E0036364								Mopar V-Line Alternative Part
2									CONVERTER, Catalytic
	04581700AI	1				EGC, EGG, EGW			NAA,NAM Federal, Mexico Front Right
	04581701AI	1				EGC, EGG, EGW			NAA,NAM Federal, Mexico Front Left
	04581704AI	1				EER, EES			NAA,NAM Federal, Mexico Front Right
	04581705AI	1				EER, EES			NAA,NAM Federal, Mexico Front Left
	04581726AA	1				EGC, EGG, EGW			NAE,NAC California, European II Front Right
	04581727AA	1				EGC, EGG, EGW			NAE,NAC California, European II Front Left
	04581728AA	1				EER, EES			NAE,NAC California, European II Front Right
	04581729AA	1				EER, EES			NAE,NAC California, European II Front Left
3									PIPE, Exhaust
	04581712AG	1				EGG			NAB Leaded Front Right
	04581713AG	1				EGG			NAB Leaded Front Left
	04581724AC	1				EER, EES			NAB Leaded Front Right
	04581725AC	1				EER, EES			NAB Leaded Front Left
4	04581010AB	1							BRACKET, Exhaust Pipe
5	06101503	2							SCREW AND WASHER, Hex Head, M10x1.5x25

CONCORDE,INTREPID,VISION,300M,NEW YORKER,LHS (LH)

SERIES	LINE	BODY
M = LXI	D = Intrepid	41 = 4 Door Sedan
H = HIGHLINE	C = LHS, Concorde	
P = PREMIUM	Y = 300M	
S = SPECIAL		
X = R/T		

ENGINE	TRANSMISSION
EER = ENGINE - 2.7L V6 DOHC 24 VALVE MPI	DGX = TRANSMISSION - 4-SPEED AUTOMATIC
EES = ENGINE - 2.7L V6 24V W/ACTIVE INTAKE	
EGC = "Magnum" 3.5L V6 SOHC 24V Engine	
EGG = ENGINE - 3.5L HIGH OUTPUT V6 24V MPI	
EGW = ENGINE - 3.2L V6 SOHC 24 VALVE MPI	

AR = use ase required - = Non illustrated part

2000 LH

Exhaust System 2.7L - 3.2L - 3.5L Engine
Figure 11-110

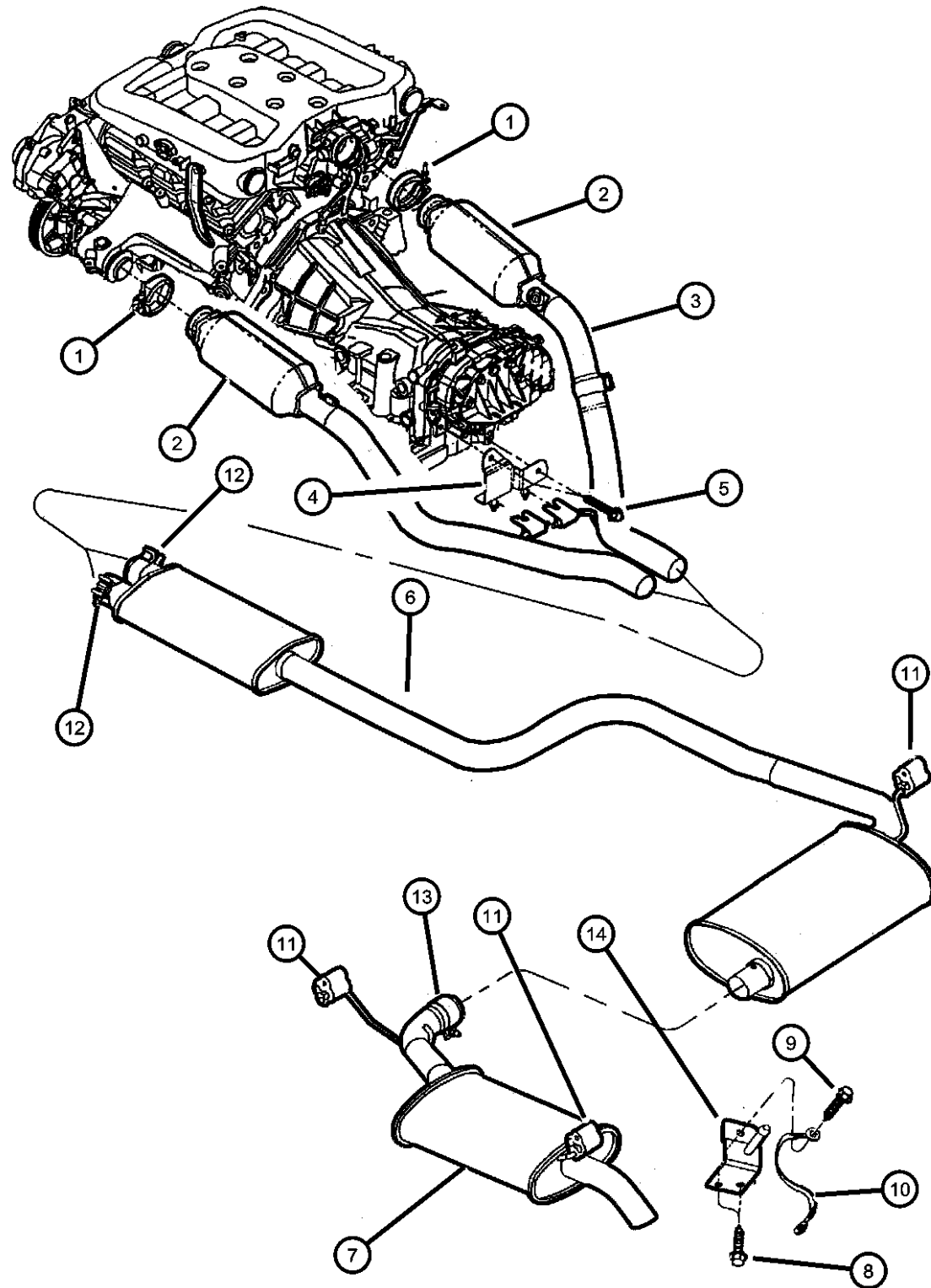

ITEM	PART NUMBER	QTY	LINE	SERIES	BODY	ENGINE	TRANS	TRIM	DESCRIPTION
6									MUFFLER AND RESONATOR, Exhaust
	04581371AF	1				EER			
		1	C	H		EES			
	04581373AF	1				EGW			
	04581374AB	1				EGC			
	04581375AF	1				EGG			
		1	D, Y			EES			
7									PIPE AND RESONATOR, Exhaust
	04581361AA	1				EGC			
	04581363AM	1	C	H, M		EER, EES			
	04581364AK	1	D	H		EER			
	04581365AM	1	D			EGW			
		1	D			EES			
	04581367AM	1	C	H, M		EGW			
	04581369AG	1	Y			EGG			
		1	Y			EES			
	04581370AH	1	C	P		EGG			
8	06101787	2							SCREW, Tapping, M8x20
9	06503478	AR							SCREW, Tap, M9x1.25x26
10									STRAP, Ground
	04581286AB	1	C	H, M		EER			
		1	D	H		EER			
		1	Y			EGG			
		1	C	P		EGG			
		1	Y			EER			
		1				EGC			
11	04581004	1							ISOLATOR, Exhaust Support
12									CLAMP, Exhaust
	04848935AA	1	D			EGW			
		1	C	H, M		EGW			

CONCORDE,INTREPID,VISION,300M,NEW YORKER,LHS (LH)

SERIES	LINE	BODY
M = LXI	D = Intrepid	41 = 4 Door Sedan
H = HIGHLINE	C = LHS, Concorde	
P = PREMIUM	Y = 300M	
S = SPECIAL		
X = R/T		

ENGINE	TRANSMISSION
EER = ENGINE - 2.7L V6	DGX = TRANSMISSION - 4-SPEED
DOHC 24 VALVE MPI	AUTOMATIC
EES = ENGINE - 2.7L V6 24V	
W/ACTIVE INTAKE	
EGC = "Magnum" 3.5L V6	
SOHC 24V Engine	
EGG = ENGINE - 3.5L HIGH	
OUTPUT V6 24V MPI	
EGW = ENGINE - 3.2L V6	
SOHC 24 VALVE MPI	

AR = use ase required - = Non illustrated part

2000 LH

Figure 11-110

Line	Part Number	QTY	Part Name	Notes
13		1	C	P
		1		EGG
		1		EES
		1		EGC
	04695220AB	1		EER, EES
14		1		EGC, EGG, EGW
	04581005AB	1		
				BRACKET, Exhaust

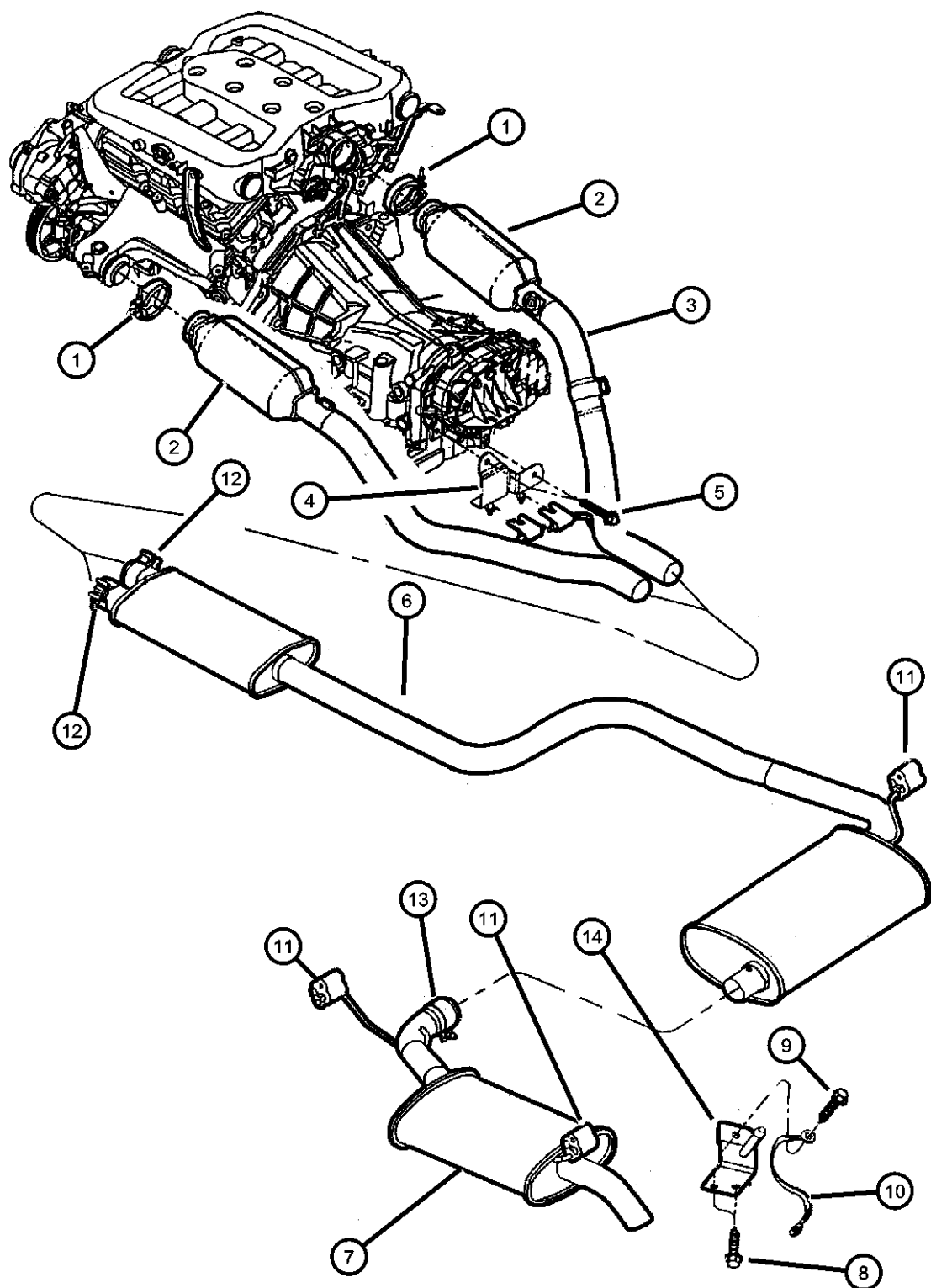

ENGINE	TRANSMISSION
EER = ENGINE - 2.7L V6	DGX = TRANSMISSION - 4-SPEED
DOHC 24 VALVE MPI	AUTOMATIC
EES = ENGINE - 2.7L V6 24V	
W/ACTIVE INTAKE	
EGC = "Magnum" 3.5L V6	
SOHC 24V Engine	
EGG = ENGINE - 3.5L HIGH	
OUTPUT V6 24V MPI	
EGW = ENGINE - 3.2L V6	
SOHC 24 VALVE MPI	

2000 LH

Group - 13

Frames and Bumpers

Group - 13 Frames and Bumpers

Illustration Title

Group-Fig. No.

Frames

Frame, Front.....

Frame, Rear

Fig. 13 - 115

Fig. 13 - 120

Front Bumper and Fascia

Fascia, Front.....

Fig. 13 - 210

Rear Bumper and Fascia

Fascia, Rear

Fig. 13 - 310

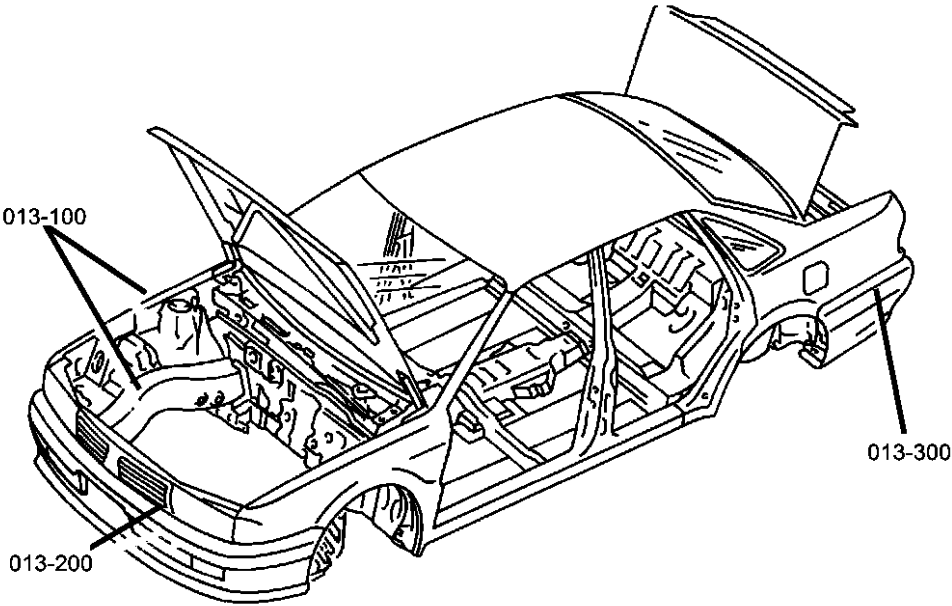

<div>013-100</div> <div>Frames</div> <div></div>	<div>013-200</div> <div>Front Bumper and Fascia</div> <div></div>	<div>013-300</div> <div>Rear Bumper and Fascia</div> <div></div>	
--	---	--	--

Frame, Front
Figure 13-115

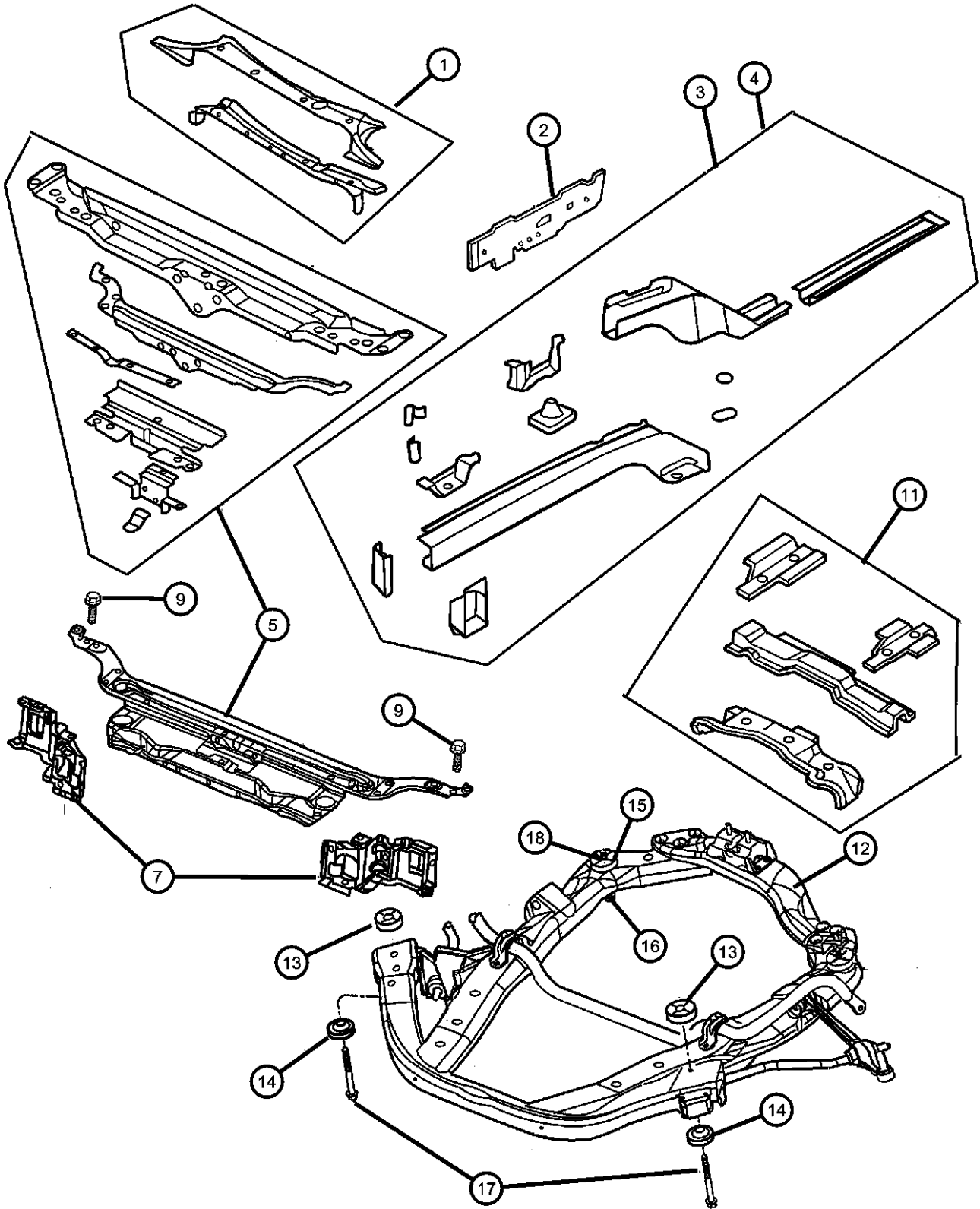

ITEM	PART NUMBER	QTY	LINE	SERIES	BODY	ENGINE	TRANS	TRIM	DESCRIPTION
------	-------------	-----	------	--------	------	--------	-------	------	-------------

NOTE:
For additional components refer to Sheet Metal Illustration 210

1	04580349AF	1							BRACE, Front Strut Tower to Tower
2									REINFORCEMENT, Front Side Rail
	04580311AE	1							Left
	04580752AD	1							Right
3	04580698AL	1							RAIL, Front Right
4	04580699AS	1							RAIL, Front Left
5									CROSSMEMBER PACKAGE, Upper Radiator Mounting
	05003851AF	1			D				
	05003854AF	1			C, Y				
-6	06504600	1							NUT, M8x1.25
7									PANEL PACKAGE, Headlamp Mounting
	05003852AC	1							Right
	05003853AC	1							Left
-8									SUPPORT, Headlamp Panel, Panel to Rail
	04580546	1							Right
	04580547	1							Left
9	06503757	6							SCREW AND WASHER, Hex Head, M8-1.25x22.00
-10	06504463	4							SCREW AND WASHER, Lower Radiator Crossmember
11	04580064AC	1							CROSSMEMBER, Steering Gear
12	05012966AD	1							CROSSMEMBER, Front Suspension
13									ISOLATOR, Cradle, Front, Upper
	04782131AB	2							[SDG]
	04782133	2							[SDC,SDD]
14									ISOLATOR, Cradle, Front, Lower
	04782240AA	2							[SDG]
	04782242AA	2							[SDC,SDD]
15									ISOLATOR, Cradle, Rear, Upper

CONCORDE,INTREPID,VISION,300M,NEW YORKER,LHS (LH)
SERIES LINE BODY
M = LXI D = Intrepid 41 = 4 Door Sedan
H = HIGHLINE C = LHS, Concorde
P = PREMIUM Y = 300M
S = SPECIAL
X = R/T

ENGINE TRANSMISSION
EER = ENGINE - 2.7L V6 DOHC 24 VALVE MPI DGX = TRANSMISSION - 4-SPEED AUTOMATIC
EES = ENGINE - 2.7L V6 24V W/ACTIVE INTAKE
EGC = "Magnum" 3.5L V6 SOHC 24V Engine
EGG = ENGINE - 3.5L HIGH OUTPUT V6 24V MPI
EGW = ENGINE - 3.2L V6 SOHC 24 VALVE MPI

AR = use ase required - = Non illustrated part

2000 LH

Frame, Front
 Figure 13-115

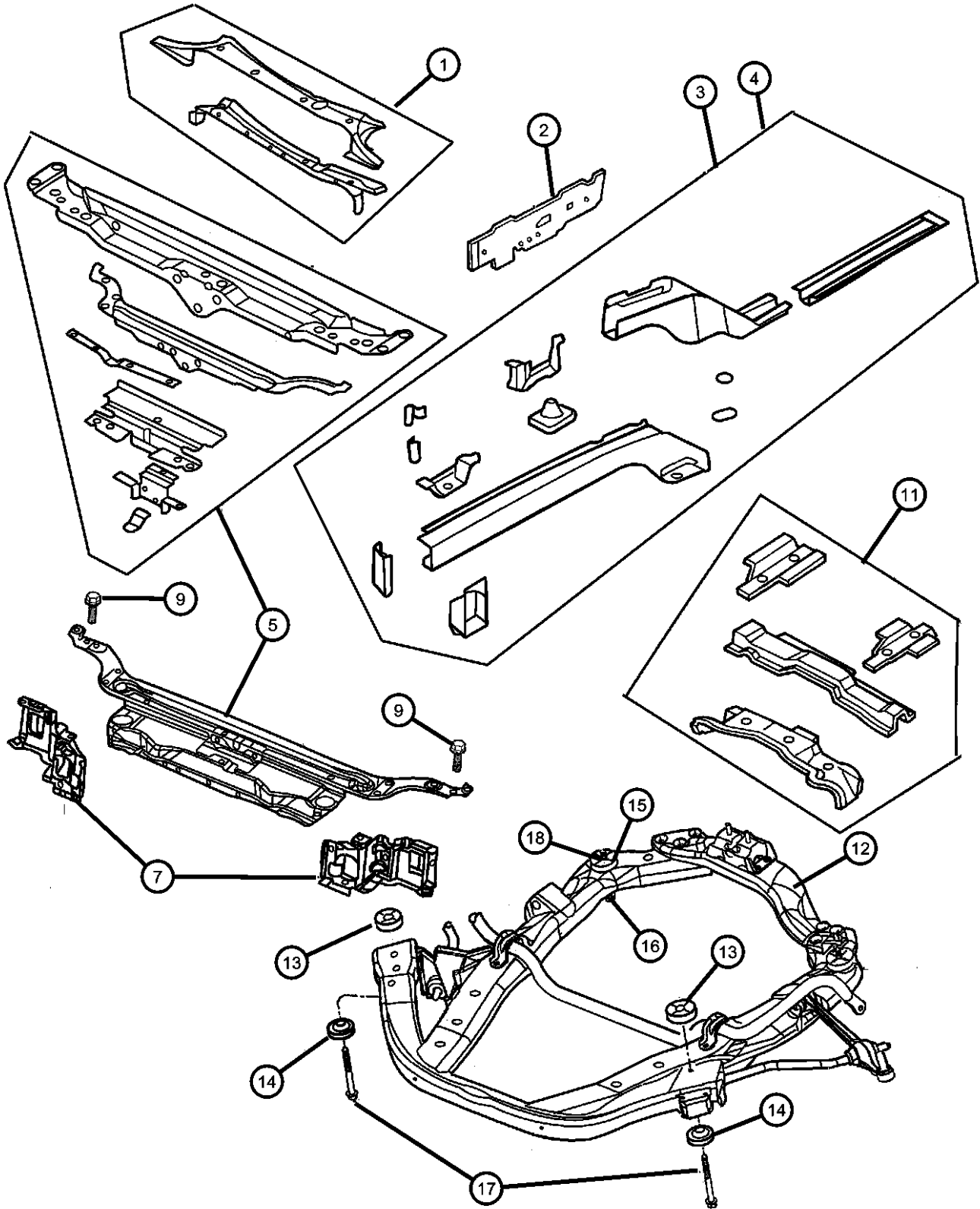

ITEM	PART NUMBER	QTY	LINE	SERIES	BODY	ENGINE	TRANS	TRIM	DESCRIPTION
	04782131AB	2							[SDG]
	04782133	2							[SDC,SDD]
16	04782237AA	2							ISOLATOR, Cradle, Rear, Lower
	04782239AA	2							[SDG]
17	06505731AA	2							[SDC,SDD]
18	06505730AA	2							SCREWFront
									SCREW, Hex HeadRear

CONCORDE,INTREPID,VISION,300M,NEW YORKER,LHS (LH)									
SERIES	LINE	BODY		ENGINE		TRANSMISSION			
M = LXI	D = Intrepid	41 = 4 Door Sedan		EER = ENGINE - 2.7L V6		DGX = TRANSMISSION - 4-SPEED			
H = HIGHLINE	C = LHS, Concorde			DOHC 24 VALVE MPI		AUTOMATIC			
P = PREMIUM	Y = 300M			EES = ENGINE - 2.7L V6 24V					
S = SPECIAL				W/ACTIVE INTAKE					
X = R/T				EGC = "Magnum" 3.5L V6					
				SOHC 24V Engine					
				EGG = ENGINE - 3.5L HIGH					
				OUTPUT V6 24V MPI					
				EGW = ENGINE - 3.2L V6					
				SOHC 24 VALVE MPI					

Frame, Rear
 Figure 13-120

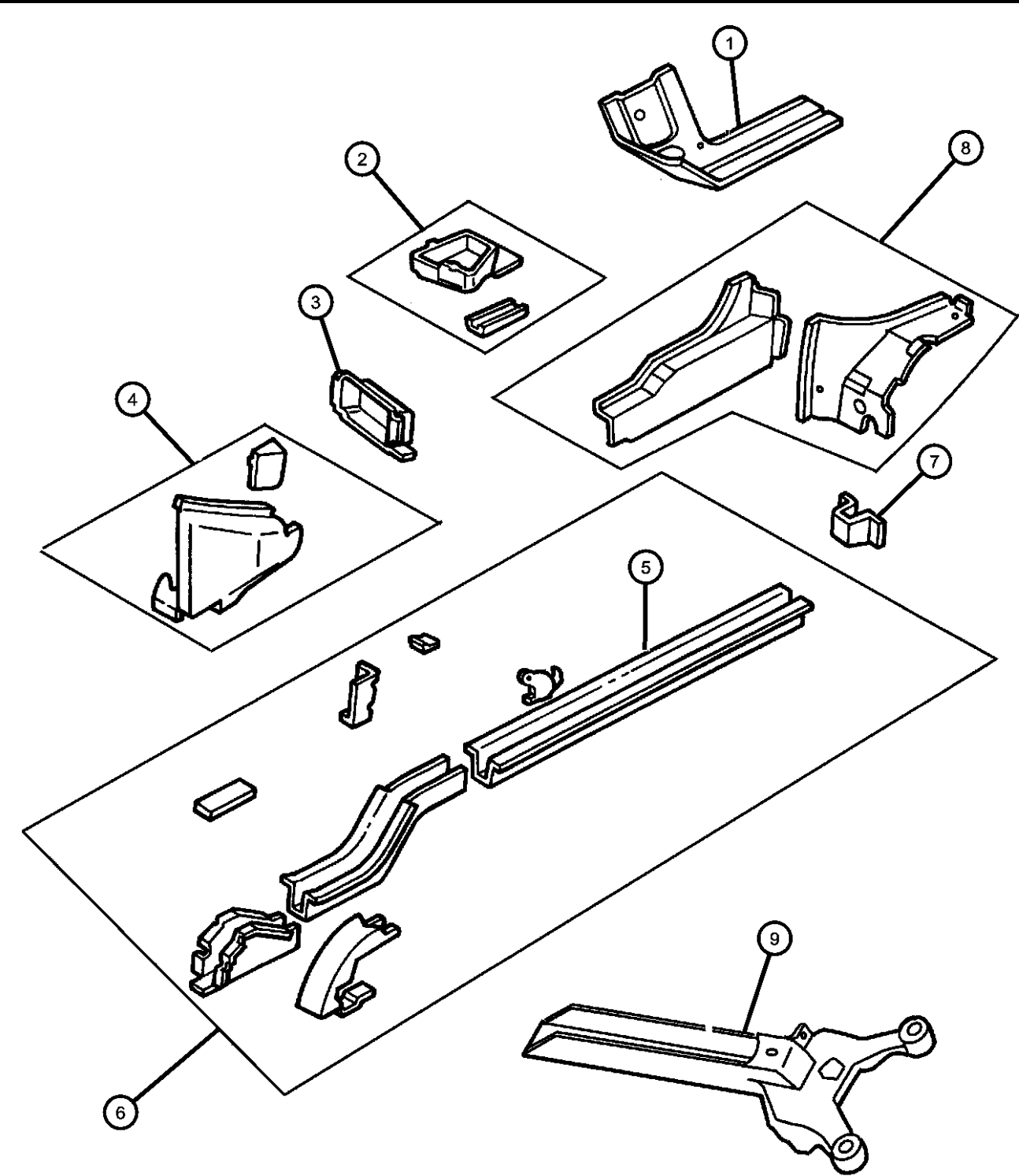

ITEM	PART NUMBER	QTY	LINE	SERIES	BODY	ENGINE	TRANS	TRIM	DESCRIPTION
NOTE: For additional components refer to Sheet Metal Illustration 210									
1	04580090AB	1							CAP, Floor Pan Rail Right
	04580091AB	1							Left
2	04580028AB	1							BRACKET, Tension Strut Right
	04580029AB	1							Left
3	04580042AC	1							CAP, Side Rail Right
	04580043AC	1							Left
4	04580336AB	1							REINFORCEMENT, Floor Pan Right
	04580337AD	1							Left
5	04580302	1	D, Y						RAIL, Rear Right
	04580303	1	D, Y						Left
	04580436	1	C						Right
	04580437	1	C						Left
6	04580298AF	1	D, Y						RAIL, Frame Side Short, Right
	04580299AF	1	D, Y						Short, Left
	04580434AE	1	C						Long, Right
	04580435AF	1	C						Long, Left
7	04580062AC	2							EXTENSION, Rail Flange
8	04580446AE	1							EXTENSION, Body Side Sill, Inner Right
	04580447AE	1							Left
9	04581208	1							CROSSMEMBER, Rear Suspension Luxury Tuned Suspension [SDG]
	04581227	1							[SDC]

CONCORDE,INTREPID,VISION,300M,NEW YORKER,LHS (LH)			ENGINE	TRANSMISSION
SERIES	LINE	BODY	EER = ENGINE - 2.7L V6	DGX = TRANSMISSION - 4-SPEED
M = LXI	D = Intrepid	41 = 4 Door Sedan	DOHC 24 VALVE MPI	AUTOMATIC
H = HIGHLINE	C = LHS, Concorde		EES = ENGINE - 2.7L V6 24V	
P = PREMIUM	Y = 300M		W/ACTIVE INTAKE	
S = SPECIAL			EGC = "Magnum" 3.5L V6	
X = R/T			SOHC 24V Engine	
			EGG = ENGINE - 3.5L HIGH	
			OUTPUT V6 24V MPI	
			EGW = ENGINE - 3.2L V6	
			SOHC 24 VALVE MPI	

AR = use ase required - = Non illustrated part

Fascia, Front
Figure 13-210

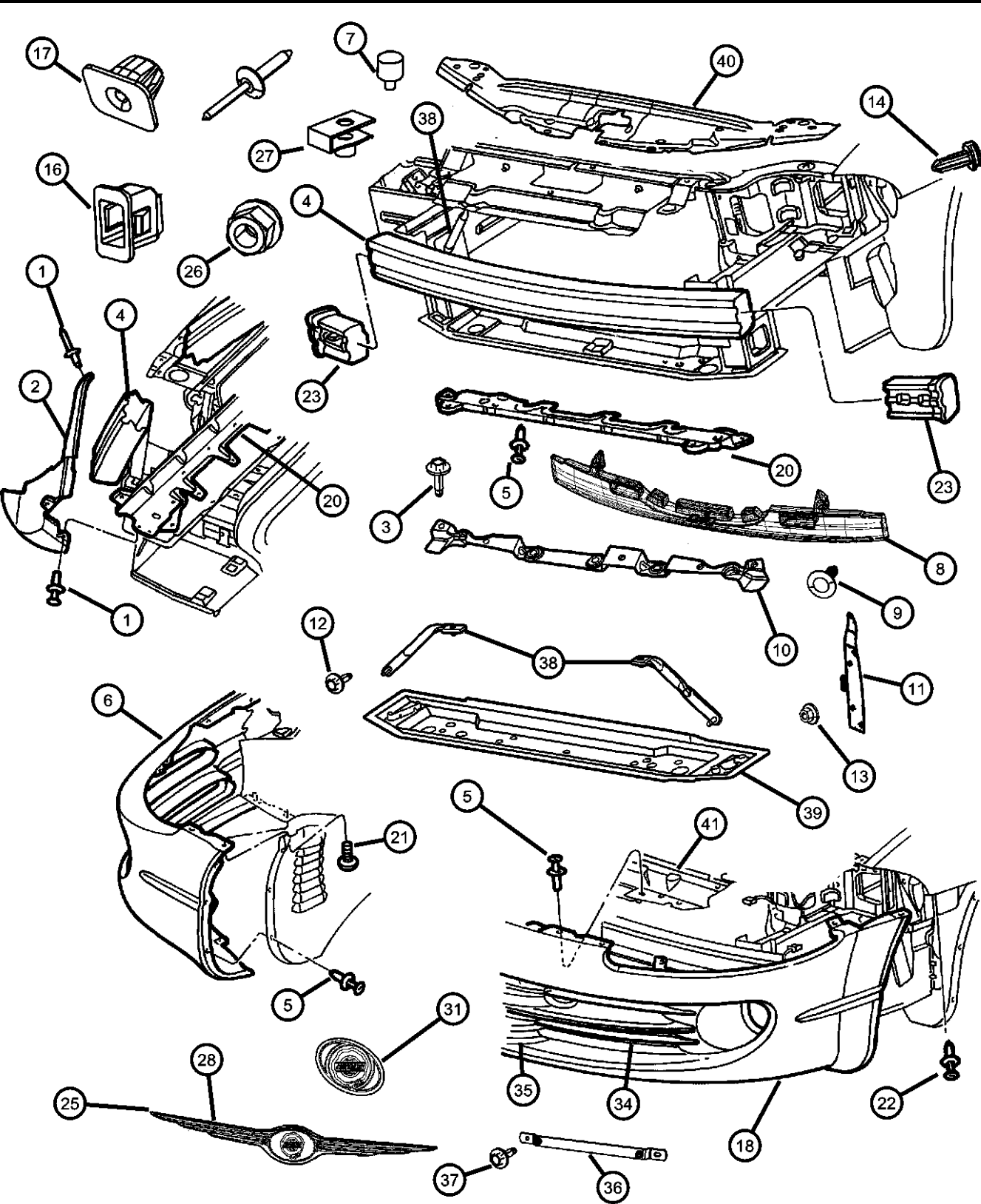

ITEM	PART NUMBER	QTY	LINE	SERIES	BODY	ENGINE	TRANS	TRIM	DESCRIPTION
1	06504700	6							RIVET, Blind Expansion (R-Lok)
2									SHIELD, Radiator
	04805245AC	1	C	P					Left
	04805246AC	1	Y						Right
	04805204AB	1	D	P, X					Right
	04805205AB	1	D	P, X					Left
	04805212AB	1	D	H					Right
	04805213AB	1	D	H					Left
	04805214AC	1	C	H, M					Right
	04805215AC	1	C	H, M					Left
	04805244AC	1	C	P					Right
	04805247AC	1	Y						Left
3	06505145AA	4							SCREW AND WASHER, Hex Head, M8 x 1.25 x 23.00, Front Bumper to Bracket Attaching
4	04574812	1							REINFORCEMENT, Front Bumper
5									PIN, Push
	06504521	7							Fascia to Lower Crossmember
		4							Fascia to Upper Crossmember
		9							Air Duct to Lower Crossmember
6									FASCIA, Front, Primed
	04574834AB	1	D	X					With Fog Lamps
	04574843AB	1	D	H					
	04574820	1	Y						with Headlamp Washer
	04574828	1	C	P					
		1	D	P					With Fog Lamps
	04574848	1	C	H					
		1	C	M					
	04805403AA	1	Y						With Fog Lamps
7	04780663AA	2	Y						BUMPER, Hood, Fascia Attaching
8									ABSORBER, Front Energy
	04574845	1	C	H					

CONCORDE,INTREPID,VISION,300M,NEW YORKER,LHS (LH)
SERIES LINE BODY
M = LXI D = Intrepid 41 = 4 Door Sedan
H = HIGHLINE C = LHS, Concorde
P = PREMIUM Y = 300M
S = SPECIAL
X = R/T

ENGINE TRANSMISSION
EER = ENGINE - 2.7L V6 DGX = TRANSMISSION - 4-SPEED
DOHC 24 VALVE MPI AUTOMATIC
EES = ENGINE - 2.7L V6 24V
W/ACTIVE INTAKE
EGC = "Magnum" 3.5L V6
SOHC 24V Engine
EGG = ENGINE - 3.5L HIGH
OUTPUT V6 24V MPI
EGW = ENGINE - 3.2L V6
SOHC 24 VALVE MPI

AR = use ase required - = Non illustrated part

2000 LH

Fascia, Front
Figure 13-210

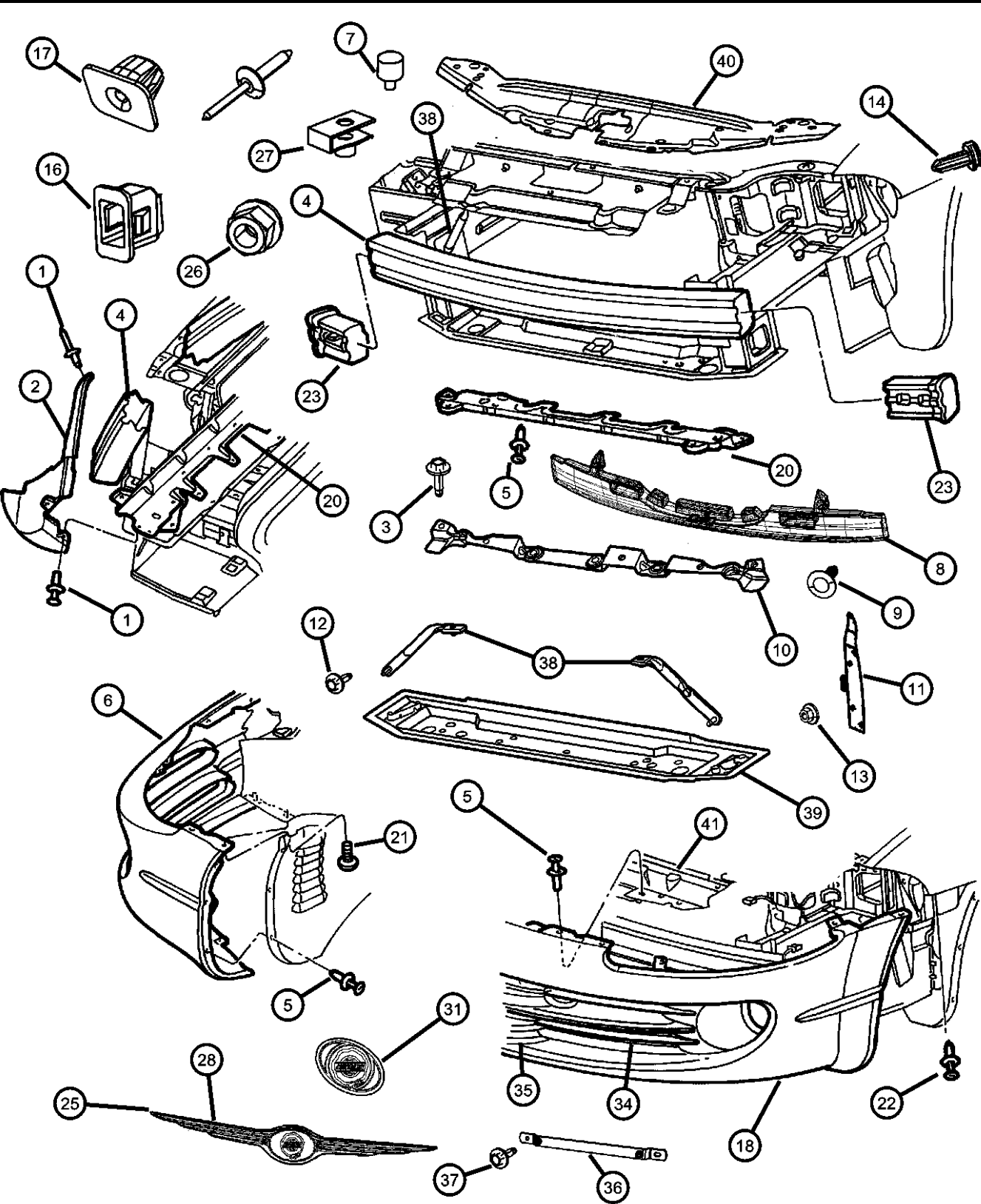

ITEM	PART NUMBER	QTY	LINE	SERIES	BODY	ENGINE	TRANS	TRIM	DESCRIPTION
		1	C	M					
	04574819AB	1	Y						
	04574829	1	C	P					
	04574833AB	1	D	P					
	04574842	1	D	H					
9	06503819	2	C	H					SCREW, Special Head Plastic, M3.80x3.60x36.50, Fascia to Foam
10	04805198AA	1	Y						BRACKET, Fascia
11									BRACE, Bumper Fascia
	04805197AA	1	Y						Left
	04805110	1	C	H					Right
		1	C	P					Right
		1	C	M					Right
	04805111	1	C	H					Left
		1	C	P					Left
		1	C	M					Left
	04805196AA	1	Y						Right
12	06101719	2							SCREW AND WASHER, Tapping, M6-1.0x20.0, M6X1.0X20.00
13	06500284	2							NUT, Hex, M6x1.00, Brace to Reinforcement
14									CLIP, Fascia
	04805333AA	2	Y						
		2	C	P					
		2	C	M					
		2	C	H					
-15	06505520AA	2							SCREW, Hex Head, M4.2 x 1.70 x 33.50
16									GROMMET, Fascia, to Fender
	04805336AA	2	Y						
		4	C						
17	06505161AA	2							NUT, Plastic Snap In, For M6.3 Screw, Fascia to Fender
18									AIR DAM

CONCORDE,INTREPID,VISION,300M,NEW YORKER,LHS (LH)
SERIES LINE BODY
M = LXI D = Intrepid 41 = 4 Door Sedan
H = HIGHLINE C = LHS, Concorde
P = PREMIUM Y = 300M
S = SPECIAL
X = R/T

ENGINE TRANSMISSION
EER = ENGINE - 2.7L V6 DGX = TRANSMISSION - 4-SPEED
DOHC 24 VALVE MPI AUTOMATIC
EES = ENGINE - 2.7L V6 24V
W/ACTIVE INTAKE
EGC = "Magnum" 3.5L V6
SOHC 24V Engine
EGG = ENGINE - 3.5L HIGH
OUTPUT V6 24V MPI
EGW = ENGINE - 3.2L V6
SOHC 24 VALVE MPI

Fascia, Front
Figure 13-210

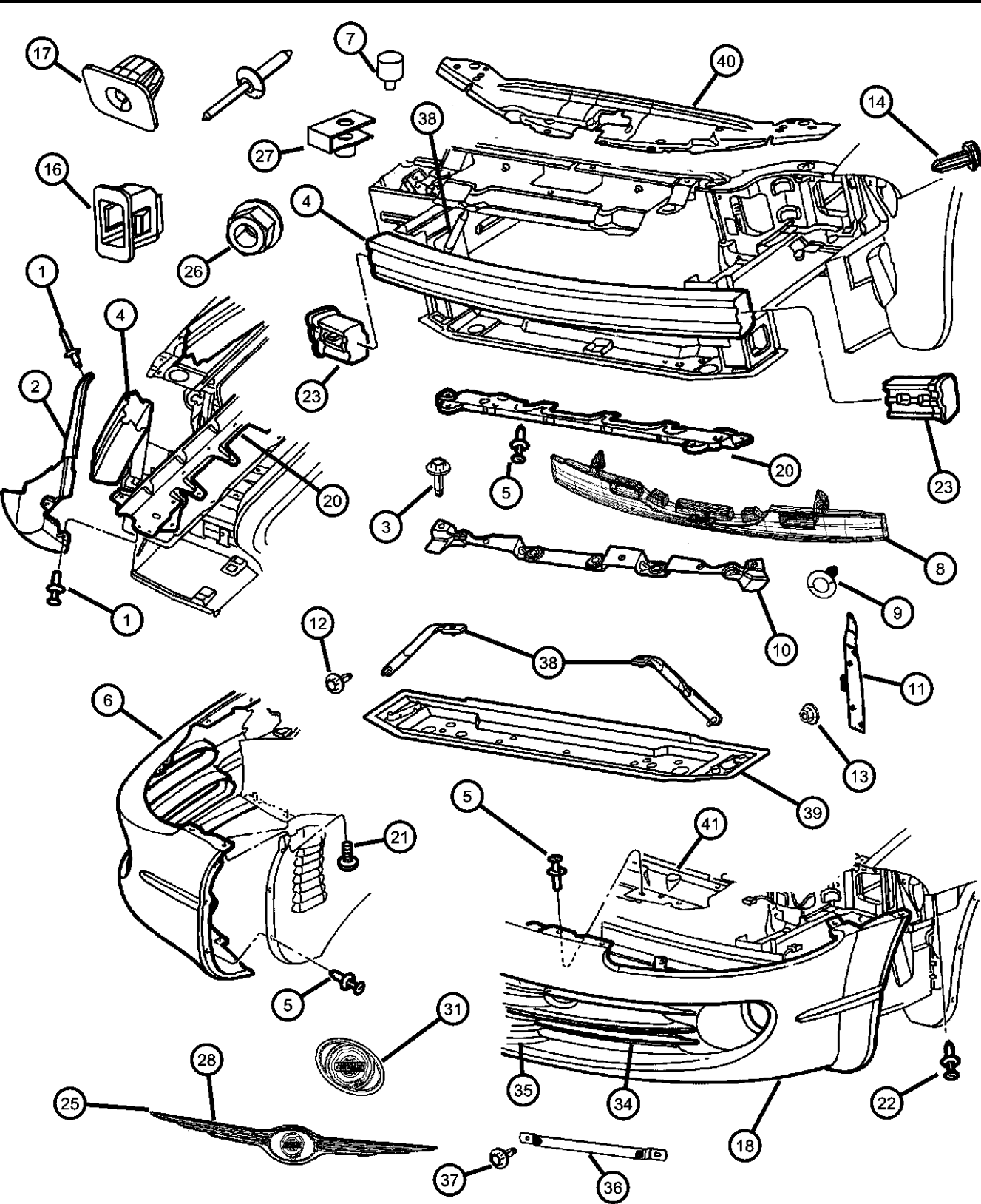

ITEM	PART NUMBER	QTY	LINE	SERIES	BODY	ENGINE	TRANS	TRIM	DESCRIPTION
	04574821	1	C	H					
		1	C	M					
	04574830	1	C	P					
	04805040	1	D	P					
		1	D	H					
	04805052	1	Y						
-19									RIVET, Air Dam to Fascia
	06035201	6	C	M					
		9	Y						
		6	D	P					
		6	C	H					
		6	D	H					
		6	C	P					
20	04805168AB	1							AIR DUCT, Air Dam
21	06034716	4							SCREW AND WASHER, Hex Flange Head, .25-14x.875, Attaching
22	04805405AB	2							FASTENER, Fascia
23	04805106	2							END CAP, Bumper, Reinforcement
-24									GRILLE, Radiator
	04574849	1	C	H					
		1	C	M					
	05012268AA	1	C	P					
25	05011615AA	1	C	P					PLINTH, Winged Medallion
26	06100814	2	C	P					NUT, Hex, M6
27	04676356	10	C	P					U-CLIP, Grille To Fascia
28									MEDALLION, Fascia
	05288940AA	1	C	H					
		1	C	M					
-29									U-CLIP, Grille To Fascia
	04676356	10	C	H					
		10	C	M					

CONCORDE,INTREPID,VISION,300M,NEW YORKER,LHS (LH)
SERIES LINE BODY
M = LXI D = Intrepid 41 = 4 Door Sedan
H = HIGHLINE C = LHS, Concorde
P = PREMIUM Y = 300M
S = SPECIAL
X = R/T

ENGINE TRANSMISSION
EER = ENGINE - 2.7L V6 DOHC 24 VALVE MPI DGX = TRANSMISSION - 4-SPEED AUTOMATIC
EES = ENGINE - 2.7L V6 24V W/ACTIVE INTAKE
EGC = "Magnum" 3.5L V6 SOHC 24V Engine
EGG = ENGINE - 3.5L HIGH OUTPUT V6 24V MPI
EGW = ENGINE - 3.2L V6 SOHC 24 VALVE MPI

Fascia, Front
Figure 13-210

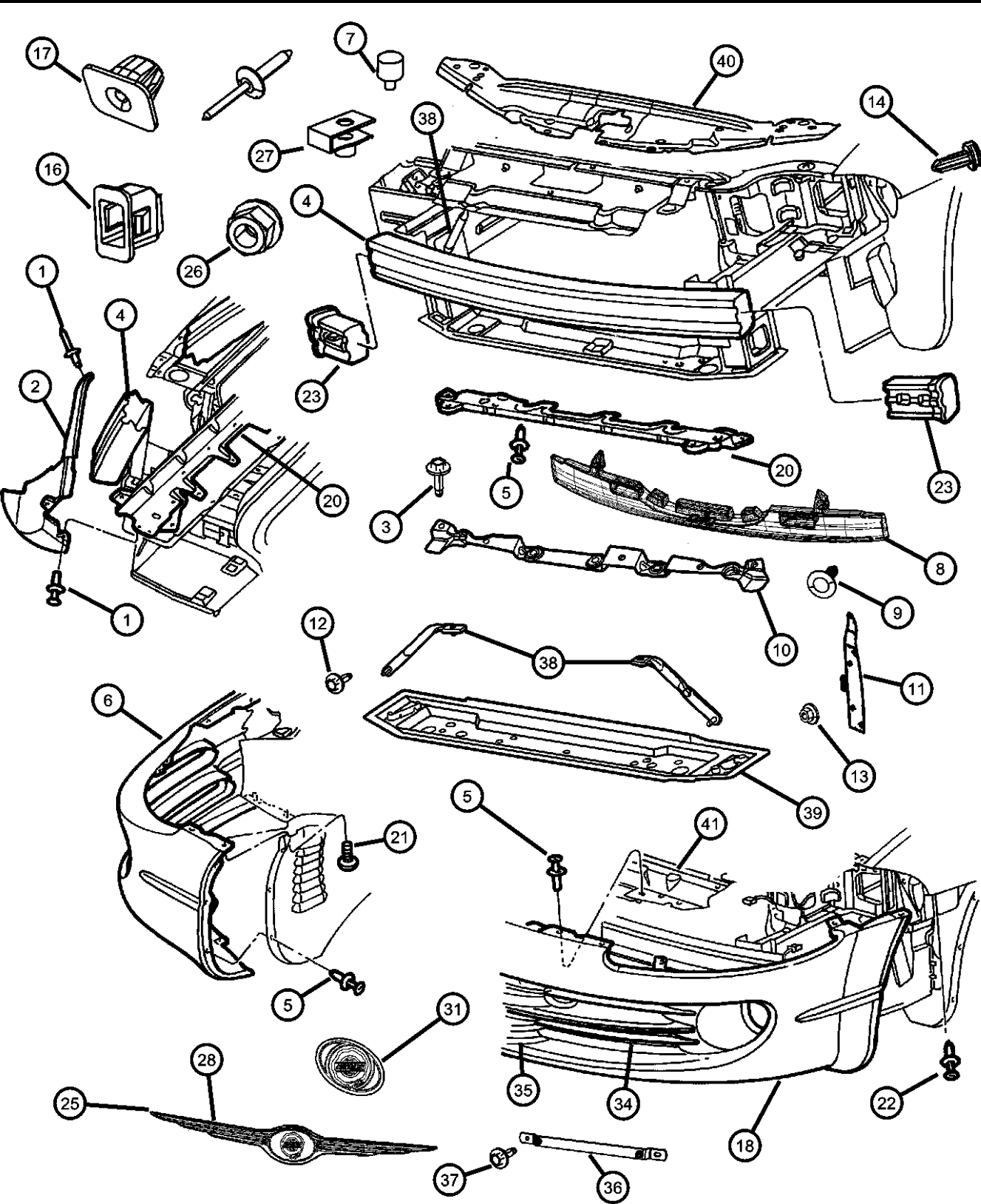

ITEM	PART NUMBER	QTY	LINE	SERIES	BODY	ENGINE	TRANS	TRIM	DESCRIPTION
-30	04805107	1	Y						GRILLE, Upper Cooling, Includes Medallion
31	04574844	1	Y						MEDALLION, Radiator Grill
-32	06100814	1	Y						NUT, Hex, M6
-33	04676356	6	Y						U-CLIP, Grille To Fascia
34	04574822	1	Y						GRILLE, Lower Cooling
35									KIT, License Plate, Fastener
	04574930	1	D	H					
	04574923	1	Y						
	04574925	1	D	P					
	04574931	1	C	P					
	04574932	1	C	H, M					
	04574933	1	Y						EUROPE
36	55155764AB	1	Y						BRACKET, License Plate, JAPAN
37	06504975AA	2							SCREW, Hex Flange Head Tapping, M6.3 x 1.81 x 20.00, License Plate Attaching
38									BRACE, Radiator Crossmember
	04580326AB	1	D						Right
	04580327AB	1	D						Left
	04580674AB	1	C, Y						Right
	04580675AB	1	C, Y						Left
39	04580065AD	1							CROSSMEMBER, Radiator
40	04580793AF	1	Y						PANEL, Under Hood Appearance, After 5-8-00 Panel is not used
41									CROSSMEMBER PACKAGE, Upper Radiator Mounting
	05003851AG	1	D						
	05003854AF	1	C, Y						

CONCORDE,INTREPID,VISION,300M,NEW YORKER,LHS (LH)
SERIES LINE BODY
M = LXI D = Intrepid 41 = 4 Door Sedan
H = HIGHLINE C = LHS, Concorde
P = PREMIUM Y = 300M
S = SPECIAL
X = R/T

ENGINE TRANSMISSION
EER = ENGINE - 2.7L V6 DOHC 24 VALVE MPI
EES = ENGINE - 2.7L V6 24V W/ACTIVE INTAKE
EGC = "Magnum" 3.5L V6 SOHC 24V Engine
EGG = ENGINE - 3.5L HIGH OUTPUT V6 24V MPI
EGW = ENGINE - 3.2L V6 SOHC 24 VALVE MPI
DGX = TRANSMISSION - 4-SPEED AUTOMATIC

AR = use ase required - = Non illustrated part

2000 LH

Fascia, Rear
Figure 13-310

ITEM	PART NUMBER	QTY	LINE	SERIES	BODY	ENGINE	TRANS	TRIM	DESCRIPTION
1									FASCIA, Rear, Primed
	04574893	1	Y						
	04574896	1	C	P					
	04574903AC	1	D						
	04574905	1	C	M					
		1	C	H					
	04805153	1	Y						EUROPE
-2									ABSORBER, Rear Energy
	04574894	1	Y						
	04574895	1	C	P					
	04574902	1	D						
	04574906	1	C	M					
		1	C	H					
-3									SCREW, Special Head Plastic, M3.80x3.60x36.50, Fascia to Foam
	06503819	4	Y						
		4	D						
		4	C	M					
-4									SEAL, Fascia, Rear
	04805400AA	2	C	H					
		2	C	P					
		2	C	M					
-5									GROMMET, Fascia
	04805336AA	2	Y						
		2	C						
-6									CLIP, Fascia
	04805333AA	4	C	H					
		2	Y						
		4	C	P					
		4	C	M					
7	06505520AA	2							SCREW, Hex Head, M4.2 x 1.70 x 33.50

CONCORDE,INTREPID,VISION,300M,NEW YORKER,LHS (LH)
SERIES LINE BODY
M = LXI D = Intrepid 41 = 4 Door Sedan
H = HIGHLINE C = LHS, Concorde
P = PREMIUM Y = 300M
S = SPECIAL
X = R/T

ENGINE TRANSMISSION
EER = ENGINE - 2.7L V6 DGX = TRANSMISSION - 4-SPEED
DOHC 24 VALVE MPI AUTOMATIC
EES = ENGINE - 2.7L V6 24V
W/ACTIVE INTAKE
EGC = "Magnum" 3.5L V6
SOHC 24V Engine
EGG = ENGINE - 3.5L HIGH
OUTPUT V6 24V MPI
EGW = ENGINE - 3.2L V6
SOHC 24 VALVE MPI

AR = use ase required - = Non illustrated part

2000 LH

Fascia, Rear
Figure 13-310

ITEM	PART NUMBER	QTY	LINE	SERIES	BODY	ENGINE	TRANS	TRIM	DESCRIPTION
-8	06505161AA	2							NUT, Plastic Snap In, For M6.3 Screw
9	06504700	6							RIVET, Blind Expansion (R-Lok), Fascia to Splash Shield
10	06504521	9							PIN, Push
11	04805405AB	2							FASTENER, Fascia
12									BRACE, Bumper Fascia
	04805128	1	C	P					Right
		1	C	M					Right
		1	C	H					Right
	04805129	1	C	P					Left
		1	C	M					Left
		1	C	H					Left
	04805222AA	1	Y						Right
	04805223AA	1	Y						Left
13									BRACKET, Fascia
	04805094AB	1	D						Right
	04805095AB	1	D						Left
14	04805095AB	1							RIVET, Bracket to Quarter Panel, (.187X.670), (NOT SERVICED)
15									REINFORCEMENT, Fascia
	04805066AB	1	D						
	04805077AB	1	C						
16	04805109AB	1	Y						REINFORCEMENT, Rear Bumper
17	06501491	4	C, D						BOLT, Carriage, M8x1.25x20, Reinforcement to Deck Panel
18	06101446	6							NUT AND WASHER
-19									KIT, License Plate, Fastener
	04574931	1	C	P					
	04574932	1	C	H, M					
	04574923	1	Y						
	04574925	1	D	P					

CONCORDE,INTREPID,VISION,300M,NEW YORKER,LHS (LH)
SERIES LINE BODY
M = LXI D = Intrepid 41 = 4 Door Sedan
H = HIGHLINE C = LHS, Concorde
P = PREMIUM Y = 300M
S = SPECIAL
X = R/T

ENGINE TRANSMISSION
EER = ENGINE - 2.7L V6 DOHC 24 VALVE MPI DGX = TRANSMISSION - 4-SPEED AUTOMATIC
EES = ENGINE - 2.7L V6 24V W/ACTIVE INTAKE
EGC = "Magnum" 3.5L V6 SOHC 24V Engine
EGG = ENGINE - 3.5L HIGH OUTPUT V6 24V MPI
EGW = ENGINE - 3.2L V6 SOHC 24 VALVE MPI

AR = use ase required - = Non illustrated part

2000 LH

Fascia, Rear
Figure 13-310

ITEM	PART NUMBER	QTY	LINE	SERIES	BODY	ENGINE	TRANS	TRIM	DESCRIPTION
------	-------------	-----	------	--------	------	--------	-------	------	-------------

	04574930	1	D	H					
-20	06504975AA	2							

SCREW, Hex Flange Head
Tapping, M6.3 x 1.81 x 20.00,
License Plate Attaching

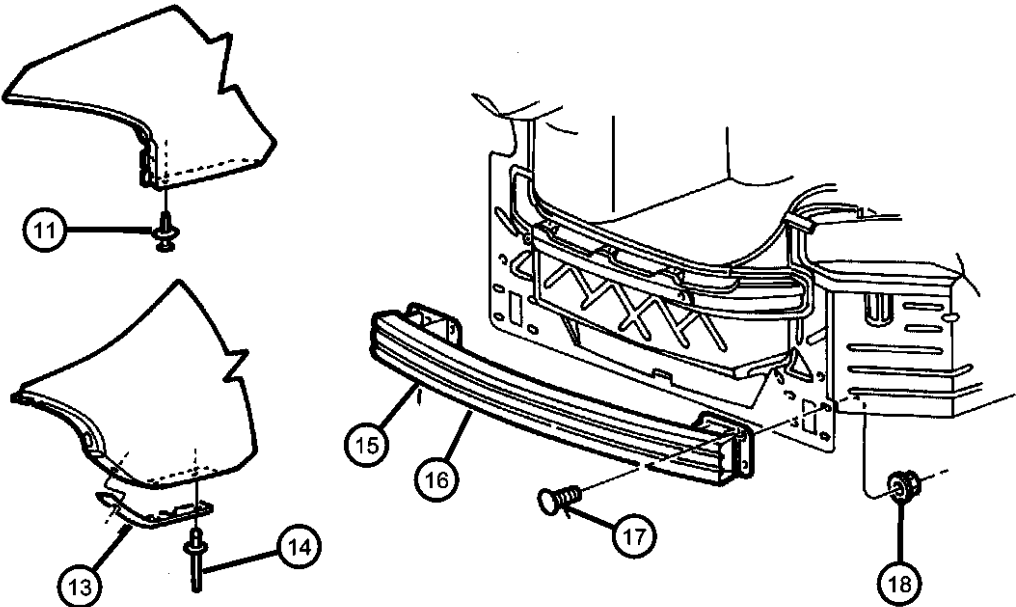
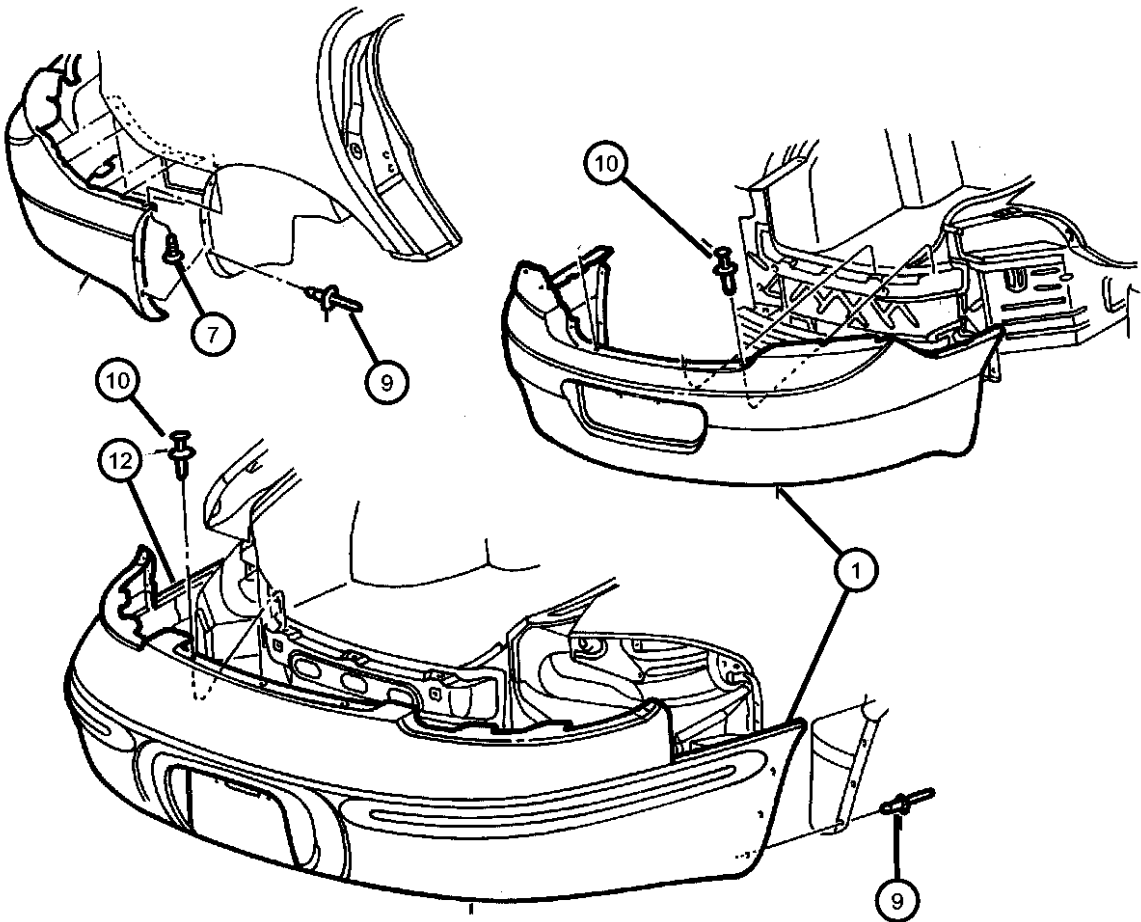



CONCORDE,INTREPID,VISION,300M,NEW YORKER,LHS (LH)
SERIES LINE BODY
M = LXI D = Intrepid 41 = 4 Door Sedan
H = HIGHLINE C = LHS, Concorde
P = PREMIUM Y = 300M
S = SPECIAL
X = R/T

ENGINE TRANSMISSION
EER = ENGINE - 2.7L V6 DOHC 24 VALVE MPI
EES = ENGINE - 2.7L V6 24V W/ACTIVE INTAKE
EGC = "Magnum" 3.5L V6 SOHC 24V Engine
EGG = ENGINE - 3.5L HIGH OUTPUT V6 24V MPI
EGW = ENGINE - 3.2L V6 SOHC 24 VALVE MPI
DGX = TRANSMISSION - 4-SPEED AUTOMATIC

Group - 14
Fuel

Group - 14 Fuel

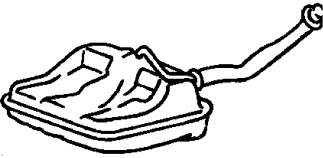
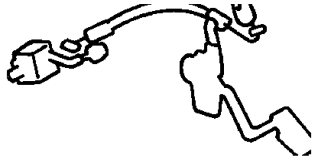
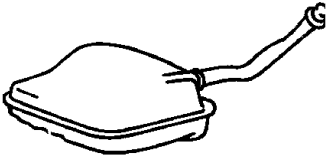
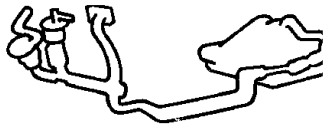
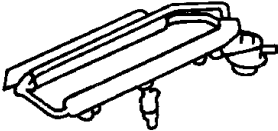
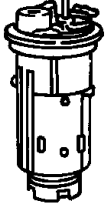
Illustration Title Group-Fig. No.

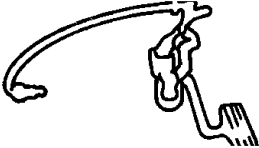
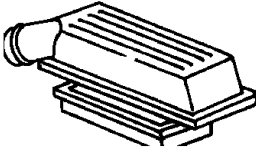
<div>014-100 Tank, Fuel</div> <div></div>	<div>014-1000 Speed Control</div> <div></div>	<div>014-200 Fuel Tank Filler Tube</div> <div></div>	<div>014-300 Fuel Lines</div> <div></div>
<div>014-400 Fuel Rail</div> <div></div>	<div>014-500 Fuel Pump and Sending Unit</div> <div></div>	<div>014-600 Throttle Body</div> <div></div>	<div>014-700 Throttle Controls</div> <div></div>
<div>014-800 Air Cleaner</div> <div></div>			

Tank, Fuel
Fuel TankFig. 14 - 110

Fuel Tank Filler Tube
Fuel Tank Filler Tube.....Fig. 14 - 210

Fuel Lines
Fuel Lines.....Fig. 14 - 310

Fuel Rail
Fuel RailFig. 14 - 410

Fuel Pump and Sending Unit
Fuel Pump and Level UnitFig. 14 - 510

Throttle Body
Throttle Body 3.5L Engine EGG, EGCFig. 14 - 610
Throttle Body 3.2L Engine EGWFig. 14 - 620
Throttle Body 2.7L Engine EER, EESFig. 14 - 630

Throttle Controls
Throttle Controls and PedalFig. 14 - 710

Air Cleaner
Air Cleaner and Intake System.....Fig. 14 - 810

Speed Control
Speed Control Fig. 14 - 1010

Fuel Tank
Figure 14-110

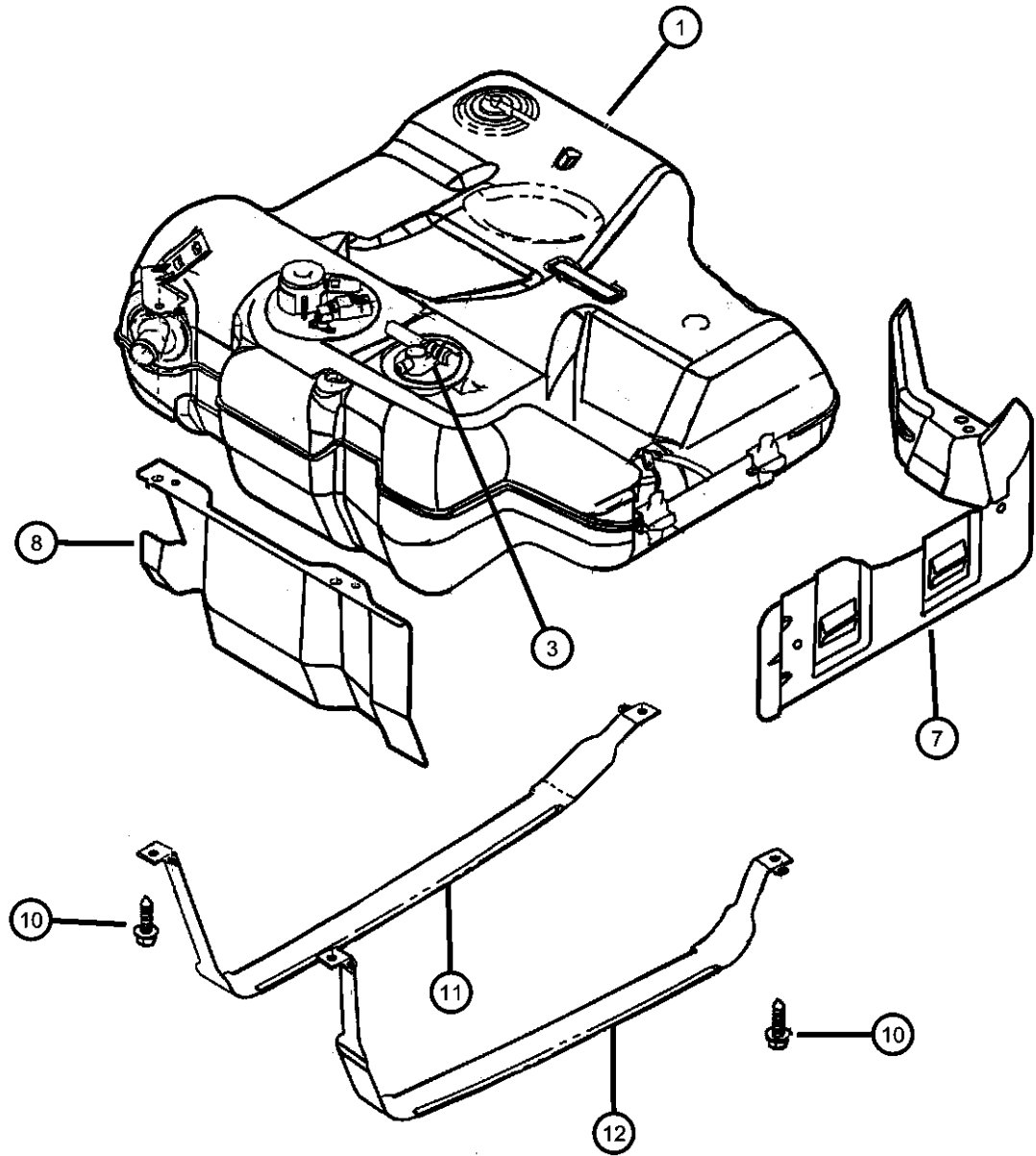

ITEM	PART NUMBER	QTY	LINE	SERIES	BODY	ENGINE	TRANS	TRIM	DESCRIPTION
NOTE: Sales Code [NAE]=California Emissions.									
1	05016223AA	1							TANK, Fuel
-2	06504179	4							SCREW AND WASHER, Hex Head, M8-1.25x40, Fuel Tank Mounting
3	05016387AA	1							VALVE KIT, Fuel Control
-4	04669865	1							VALVE, Vent
-5	04695659	1							PLUG, Fuel Tank Drain
-6									WIRING, Fuel Tank Jumper
	04759769AB	1							Exclude NAE California
	04759771AB	1							NAE California
7	04581037AC	1							SHIELD, Heat, Fuel Tank -Side-
8	04581231	1							SHIELD, Heat, Fuel Tank Heat -Rear-
-9	06100048	2							NUT, Hex, M6x1.00, Heat Shield to Fuel Tank Attach
10	06100048	2							SCREW, Hex Flange Head, M8-1.25x45, (NOT SERVICED)
11	04581035	1							STRAP, Fuel Tank, Left
12	04581036	1							STRAP, Fuel Tank, Right
-13	04581036	1							SEPARATOR, Fuel, (NOT REQUIRED)
-14	04581315AB	1							VALVE, Onboard Vapor Recovery Control, Flow Valve
-15	04581327AA	1							HOSE, Flow Valve to Control Valve
-16	04581329AA	1							HOSE, Flow Valve to Canister
-17	04581332AA	1							HOSE, Flow Valve to Recirc Line

CONCORDE,INTREPID,VISION,300M,NEW YORKER,LHS (LH)			ENGINE		TRANSMISSION
SERIES	LINE	BODY			
M = LXI	D = Intrepid	41 = 4 Door Sedan	EER = ENGINE - 2.7L V6		DGX = TRANSMISSION - 4-SPEED
H = HIGHLINE	C = LHS, Concorde		DOHC 24 VALVE MPI		AUTOMATIC
P = PREMIUM	Y = 300M		EES = ENGINE - 2.7L V6 24V		
S = SPECIAL			W/ACTIVE INTAKE		
X = R/T			EGC = "Magnum" 3.5L V6		
			SOHC 24V Engine		
			EGG = ENGINE - 3.5L HIGH		
			OUTPUT V6 24V MPI		
			EGW = ENGINE - 3.2L V6		
			SOHC 24 VALVE MPI		

Fuel Tank Filler Tube
Figure 14-210

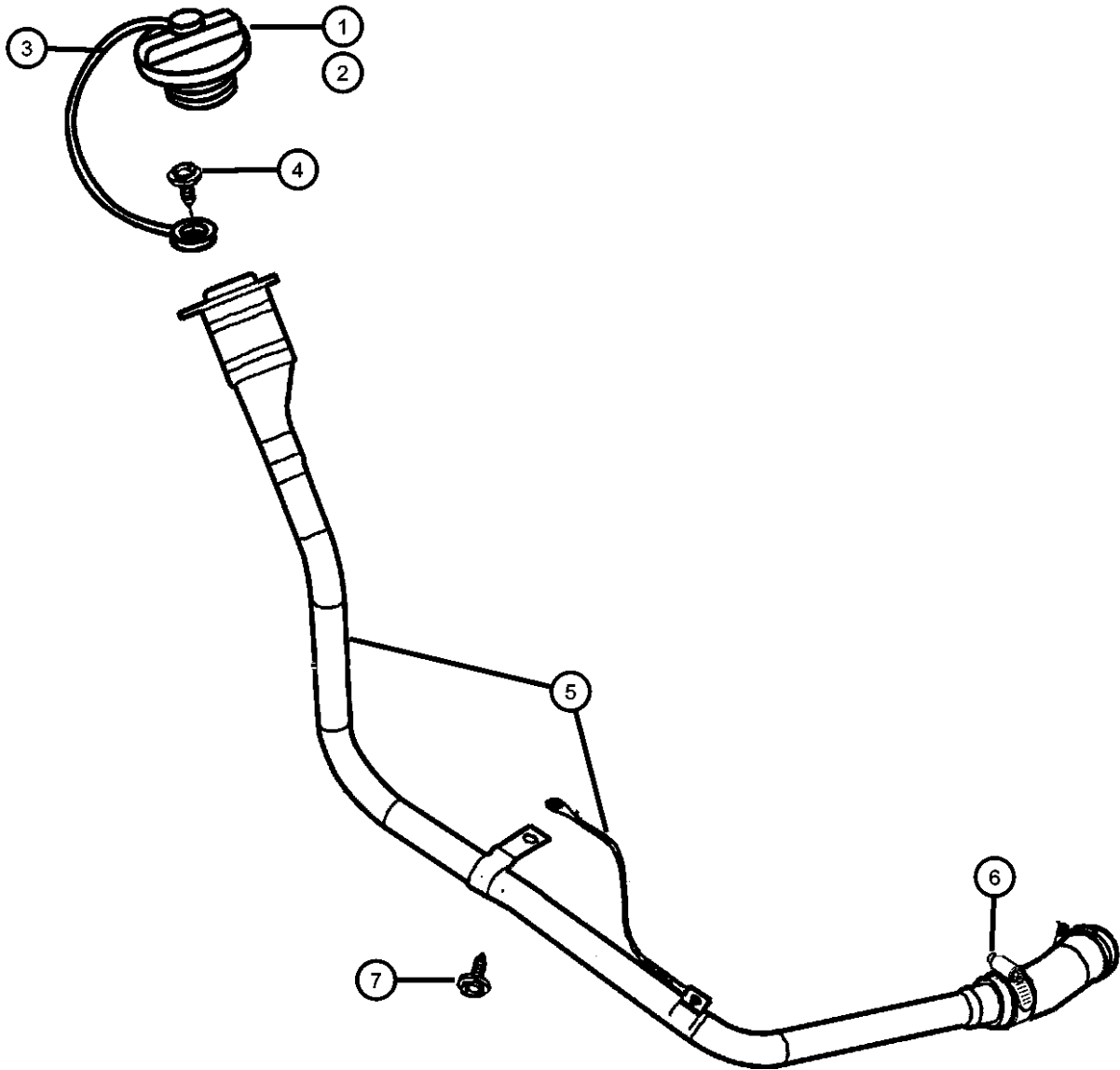

ITEM	PART NUMBER	QTY	LINE	SERIES	BODY	ENGINE	TRANS	TRIM	DESCRIPTION
------	-------------	-----	------	--------	------	--------	-------	------	-------------

NOTE: Locking Gas Cap cannot be rekeyed after assy. 5015636AA is a package containing Gas Cap and Lock Cylinder Uninstalled. Dealer Respo

1	05278632AA	1							CAP, Fuel Filler, Without [XJH] Non Locking
2	05015636AA	1							CAP KIT, Fuel Tank Locking
3									TETHER, Fuel Filler Cap
	04682676	1							Without [XJH] Non Locking
	05278461AA	1							[XJH] Locking
4	05278461AA	1							SCREW, .19-16x1.00, (NOT SERVICED),
5									TUBE, Fuel Filler
	04581319AA	1							Contains: Small Filler Tube, Door, Restrictor, Retainer and Seal, Unleaded Fuel
	04581324AA	1							Contains: Door, Restrictor, Retainer and Seal., Leaded Fuel
6	06502450	1							CLAMP, HOSE CLAMP
7	06101795	1							SCREW, Tapping, M8x1.25x30
-8	05257132	1	C						TUMBLER, Ignition Number 1
-9	05257133	1	C						TUMBLER, Ignition Number 2
-10	05257134	1	C						TUMBLER, Ignition Number 3
-11	05257135	1	C						TUMBLER, Ignition Number 4

CONCORDE,INTREPID,VISION,300M,NEW YORKER,LHS (LH)								
SERIES	LINE	BODY				ENGINE	TRANSMISSION	
M = LXI	D = Intrepid	41 = 4 Door Sedan				EER = ENGINE - 2.7L V6	DGX = TRANSMISSION - 4-SPEED	
H = HIGHLINE	C = LHS, Concorde					DOHC 24 VALVE MPI	AUTOMATIC	
P = PREMIUM	Y = 300M					EES = ENGINE - 2.7L V6 24V		
S = SPECIAL						W/ACTIVE INTAKE		
X = R/T						EGC = "Magnum" 3.5L V6		
						SOHC 24V Engine		
						EGG = ENGINE - 3.5L HIGH		
						OUTPUT V6 24V MPI		
						EGW = ENGINE - 3.2L V6		
						SOHC 24 VALVE MPI		

Fuel Lines
Figure 14-310

ITEM	PART NUMBER	QTY	LINE	SERIES	BODY	ENGINE	TRANS	TRIM	DESCRIPTION
1	04581134	1							TUBE, Fuel Supply
2	04581137	1							TUBE, Fuel Vapor
3	04581151	1							TUBE, Vacuum
4	05010228AA	1							CLIP, Fuel Line
5	05010229AA	1							CLIP, Fuel Line
6	05010230AA	1							CLIP, Fuel Line
7	05010231AB	1							CLIP, Fuel Line
8	05010225AA	1							TUBE, Fuel Supply
9	05010226AA	1							TUBE, Fuel Vapor
10	05010227AA	1							TUBE, Vacuum

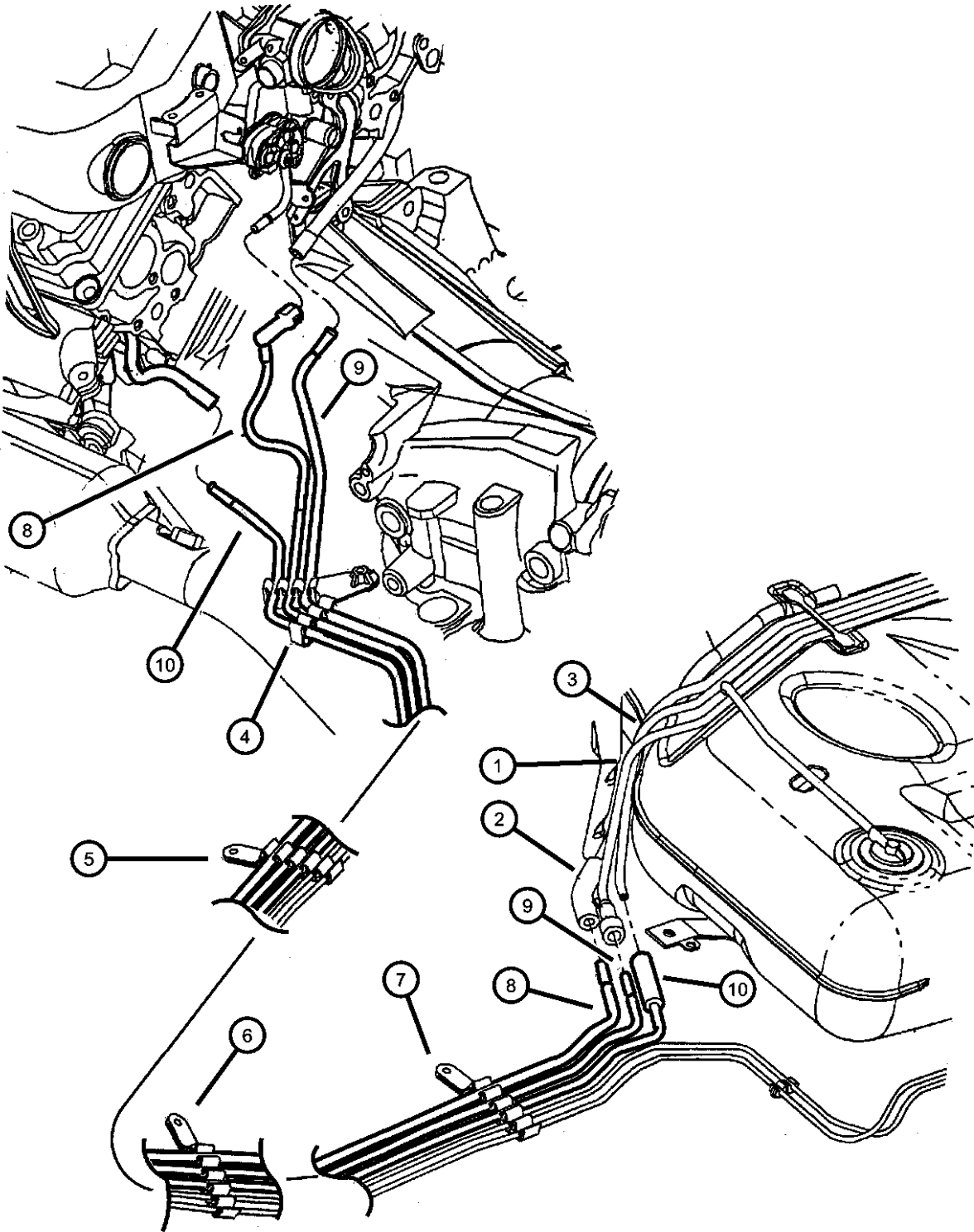

CONCORDE,INTREPID,VISION,300M,NEW YORKER,LHS (LH)
SERIES LINE BODY
M = LXI D = Intrepid 41 = 4 Door Sedan
H = HIGHLINE C = LHS, Concorde
P = PREMIUM Y = 300M
S = SPECIAL
X = R/T

ENGINE TRANSMISSION
EER = ENGINE - 2.7L V6 DGX = TRANSMISSION - 4-SPEED
DOHC 24 VALVE MPI AUTOMATIC
EES = ENGINE - 2.7L V6 24V
W/ACTIVE INTAKE
EGC = "Magnum" 3.5L V6
SOHC 24V Engine
EGG = ENGINE - 3.5L HIGH
OUTPUT V6 24V MPI
EGW = ENGINE - 3.2L V6
SOHC 24 VALVE MPI

AR = use ase required - = Non illustrated part

Fuel Rail
Figure 14-410

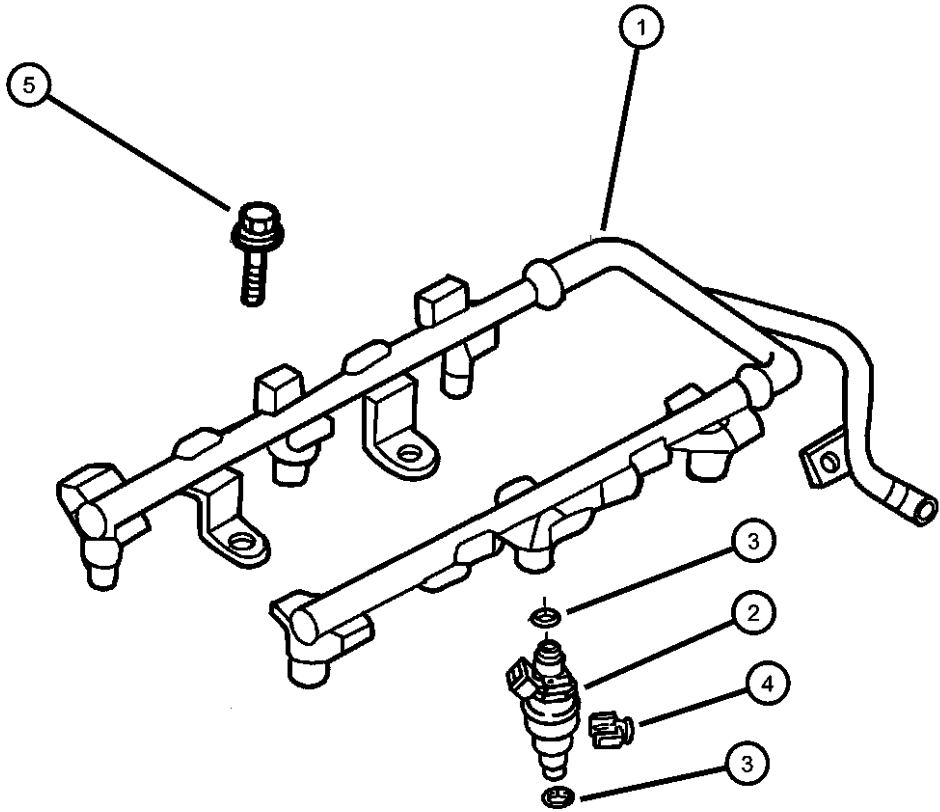

ITEM	PART NUMBER	QTY	LINE	SERIES	BODY	ENGINE	TRANS	TRIM	DESCRIPTION
NOTE: Sales Codes [EER]=2.7L Engine [EES]=2.7L Engine w/MTV [EGC]=3.5L Magnum Engine [EGG]=3.5L Hi-Output Engine [EGW]=3.2L Engine.									
1									RAIL, Fuel
	05011543AB	1				EER			
		1				EES			
	05011544AB	1				EGW			
	05011544AC	1				EGC, EGG			
2									INJECTOR, Fuel
	04591657AA	6				EER			Includes O-Rings
		6				EES			Includes O-Rings
	04591658AA	6				EGW			Includes O-Rings
		6				EGC, EGG			Includes O-Rings
3									O RING KIT, Fuel Injector
	04897125AA	6				EER			
		6				EES			
		6				EGW			
		6				EGG			
4									CLIP, Fuel Injector
	04418257	6				EER			
		6				EGW			
		6				EGG			
		6				EES			
5									SCREW AND WASHER, Hex Head, M8x1.25x55
	06101745	2				EGW			
		6				EGC, EGG			
-6									O RING, Quick Connect
	04792354	1				EGW			
		1				EGC, EGG			

CONCORDE,INTREPID,VISION,300M,NEW YORKER,LHS (LH)									
SERIES	LINE	BODY	ENGINE	TRANSMISSION					
M = LXI	D = Intrepid	41 = 4 Door Sedan	EER = ENGINE - 2.7L V6 DOHC 24 VALVE MPI	DGX = TRANSMISSION - 4-SPEED AUTOMATIC					
H = HIGHLINE	C = LHS, Concorde		EES = ENGINE - 2.7L V6 24V W/ACTIVE INTAKE						
P = PREMIUM	Y = 300M		EGC = "Magnum" 3.5L V6 SOHC 24V Engine						
S = SPECIAL			EGG = ENGINE - 3.5L HIGH OUTPUT V6 24V MPI						
X = R/T			EGW = ENGINE - 3.2L V6 SOHC 24 VALVE MPI						

Fuel Pump and Level Unit
Figure 14-510

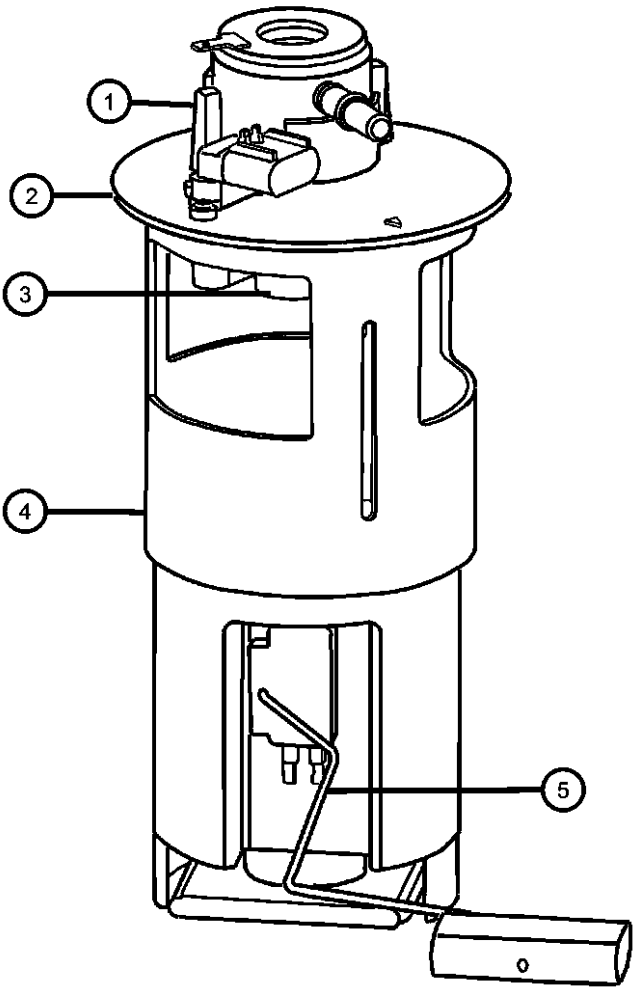

ITEM	PART NUMBER	QTY	LINE	SERIES	BODY	ENGINE	TRANS	TRIM	DESCRIPTION
Note; Sales Codes [ABD] = Middle East Equipment									
1	05278631AA	1							FILTER, Fuel Pressure Regulator
2	04695226	1							NUT, Fuel Pump Level Unit
3	04581239	1							O RING, Fuel Pump and Level Unit
4									MODULE KIT, Fuel Pump/Level Unit
	05016221AA	1							
	05134210AA	1							[ABD], Export
5	05003959AC	1							LEVEL UNIT KIT, Fuel
-6	05003960AA	1							FILTER KIT, Fuel
-7									FILTER, Air
	04581348AA	1							Without Leak Detection Pump
	04581349AA	1							With Leak Detection Pump
-8	04581230	1							HOSE, Vent Valve to Filter

CONCORDE,INTREPID,VISION,300M,NEW YORKER,LHS (LH)									
SERIES	LINE			BODY	ENGINE			TRANSMISSION	
M = LXI	D = Intrepid			41 = 4 Door Sedan	EER = ENGINE - 2.7L V6			DGX = TRANSMISSION - 4-SPEED	
H = HIGHLINE	C = LHS, Concorde				DOHC 24 VALVE MPI			AUTOMATIC	
P = PREMIUM	Y = 300M				EES = ENGINE - 2.7L V6 24V				
S = SPECIAL					W/ACTIVE INTAKE				
X = R/T					EGC = "Magnum" 3.5L V6				
					SOHC 24V Engine				
					EGG = ENGINE - 3.5L HIGH				
					OUTPUT V6 24V MPI				
					EGW = ENGINE - 3.2L V6				
					SOHC 24 VALVE MPI				

Throttle Body 3.5L Engine EGG, EGC
Figure 14-610

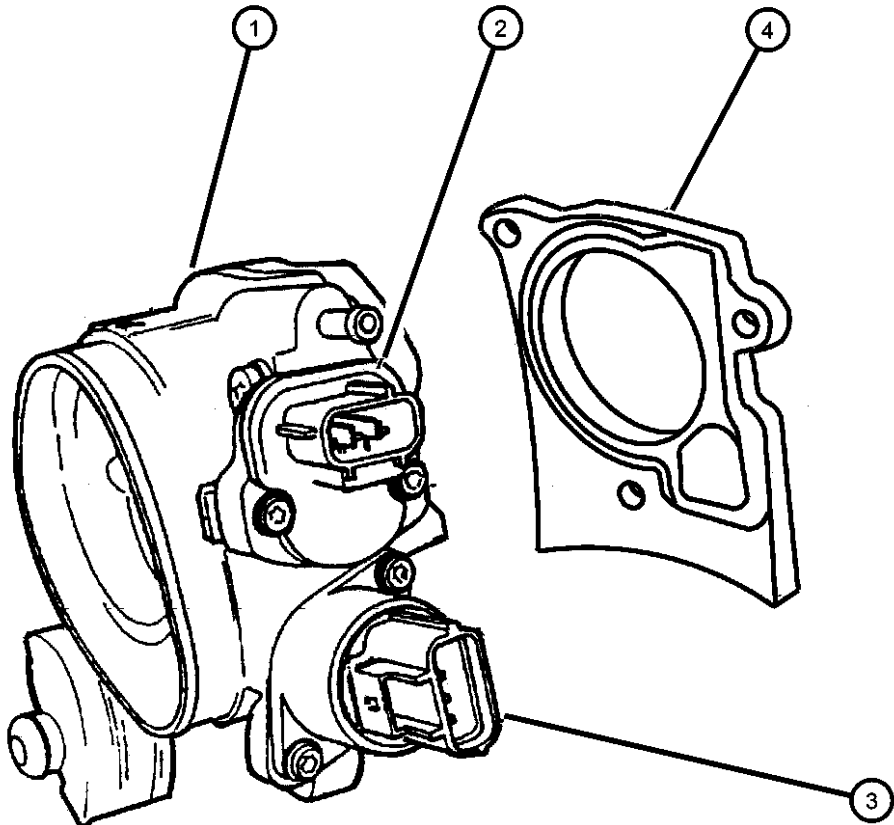

ITEM	PART NUMBER	QTY	LINE	SERIES	BODY	ENGINE	TRANS	TRIM	DESCRIPTION
NOTE: Sales Codes [EGC]=3.5L Magnum Engine [EGG]=3.5L Hi-Output Engine.									
1	04591168AD	1				EGC, EGG			THROTTLE BODY
2	04606083	1				EGC, EGG			SENSOR, Throttle Position
3	04861035AC	1				EGC, EGG			MOTOR, A.I.S.
4	04792265	1				EGC, EGG			GASKET, Throttle Body
-5	05011646AA	3				EGG			SCREW, Throttle Body Mounting
-6	04778462	2				EGG			SCREW, Throttle Position Sensor
-7	05003467AA	2				EGG			SCREW, A.I.S. Motor

CONCORDE,INTREPID,VISION,300M,NEW YORKER,LHS (LH)									
SERIES	LINE			BODY	ENGINE			TRANSMISSION	
M = LXI	D = Intrepid			41 = 4 Door Sedan	EER = ENGINE - 2.7L V6			DGX = TRANSMISSION - 4-SPEED	
H = HIGHLINE	C = LHS, Concorde				DOHC 24 VALVE MPI			AUTOMATIC	
P = PREMIUM	Y = 300M				EES = ENGINE - 2.7L V6 24V				
S = SPECIAL					W/ACTIVE INTAKE				
X = R/T					EGC = "Magnum" 3.5L V6				
					SOHC 24V Engine				
					EGG = ENGINE - 3.5L HIGH				
					OUTPUT V6 24V MPI				
					EGW = ENGINE - 3.2L V6				
					SOHC 24 VALVE MPI				

Throttle Body 3.2L Engine EGW
Figure 14-620

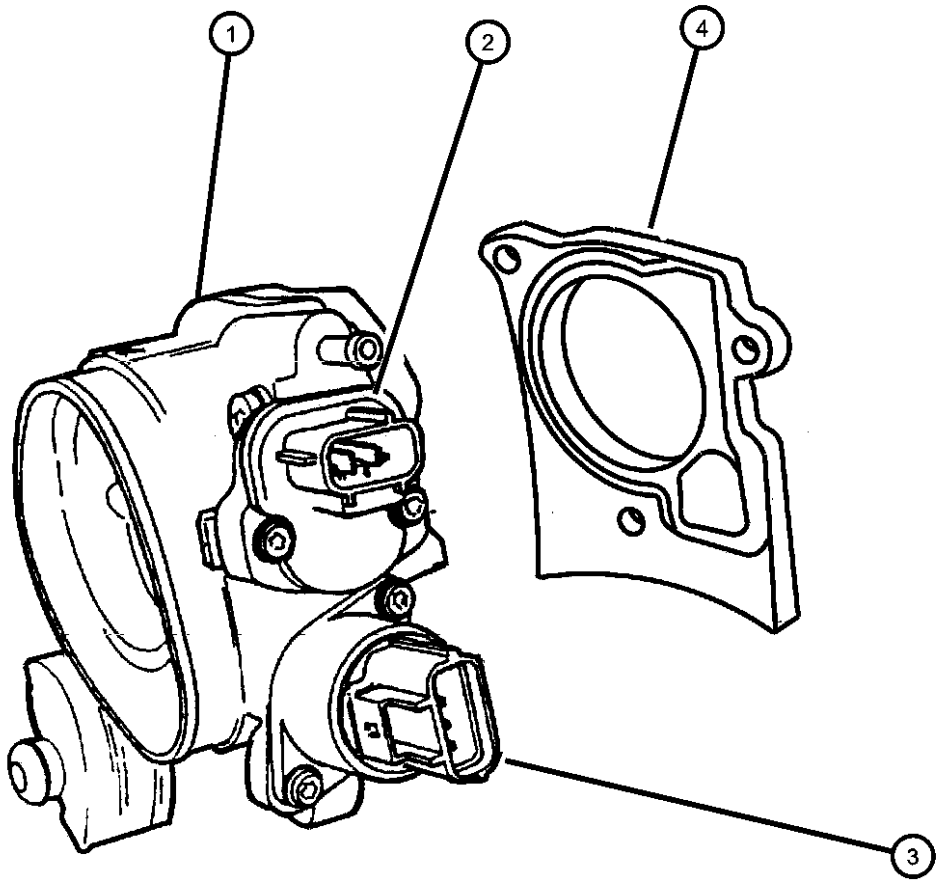

ITEM	PART NUMBER	QTY	LINE	SERIES	BODY	ENGINE	TRANS	TRIM	DESCRIPTION
NOTE: Sales Code [EGW]=3.2L Engine.									
1	04591168AB	1				EGW			THROTTLE BODY
2	04606083	1				EGW			SENSOR, Throttle Position
3	04861035AC	1				EGW			MOTOR, A.I.S.
4	04792265	1				EGW			GASKET, Throttle Body
-5	05011646AA	3				EGW			SCREW, Throttle Body Mounting
-6	04778462	2				EGW			SCREW, Throttle Position Sensor
-7	05003467AA	2				EGW			SCREW, A.I.S. Motor

CONCORDE,INTREPID,VISION,300M,NEW YORKER,LHS (LH)			ENGINE	TRANSMISSION
SERIES	LINE	BODY		
M = LXI	D = Intrepid	41 = 4 Door Sedan	EER = ENGINE - 2.7L V6	DGX = TRANSMISSION - 4-SPEED
H = HIGHLINE	C = LHS, Concorde		DOHC 24 VALVE MPI	AUTOMATIC
P = PREMIUM	Y = 300M		EES = ENGINE - 2.7L V6 24V	
S = SPECIAL			W/ACTIVE INTAKE	
X = R/T			EGC = "Magnum" 3.5L V6	
			SOHC 24V Engine	
			EGG = ENGINE - 3.5L HIGH	
			OUTPUT V6 24V MPI	
			EGW = ENGINE - 3.2L V6	
			SOHC 24 VALVE MPI	

Throttle Body 2.7L Engine EER, EES
Figure 14-630

ITEM	PART NUMBER	QTY	LINE	SERIES	BODY	ENGINE	TRANS	TRIM	DESCRIPTION
------	----------------	-----	------	--------	------	--------	-------	------	-------------

NOTE: Sales Codes
[EER]=2.7L Engine.
[EES]=2.7L Engine w/MTV

1									THROTTLE BODY
	04591169AC	1				EER			
		1				EES			
2									SENSOR KIT, Throttle Position
	04897247AA	1				EER			
		1				EES			
3									MOTOR KIT, A.I.S.
	04897246AB	1				EER			
		1				EES			
4	04591081	1				EER			GASKET, Throttle Body
-5									BOLT, Hex Head, M6x1.00x35
	06101683	3				EER			
		3				EES			

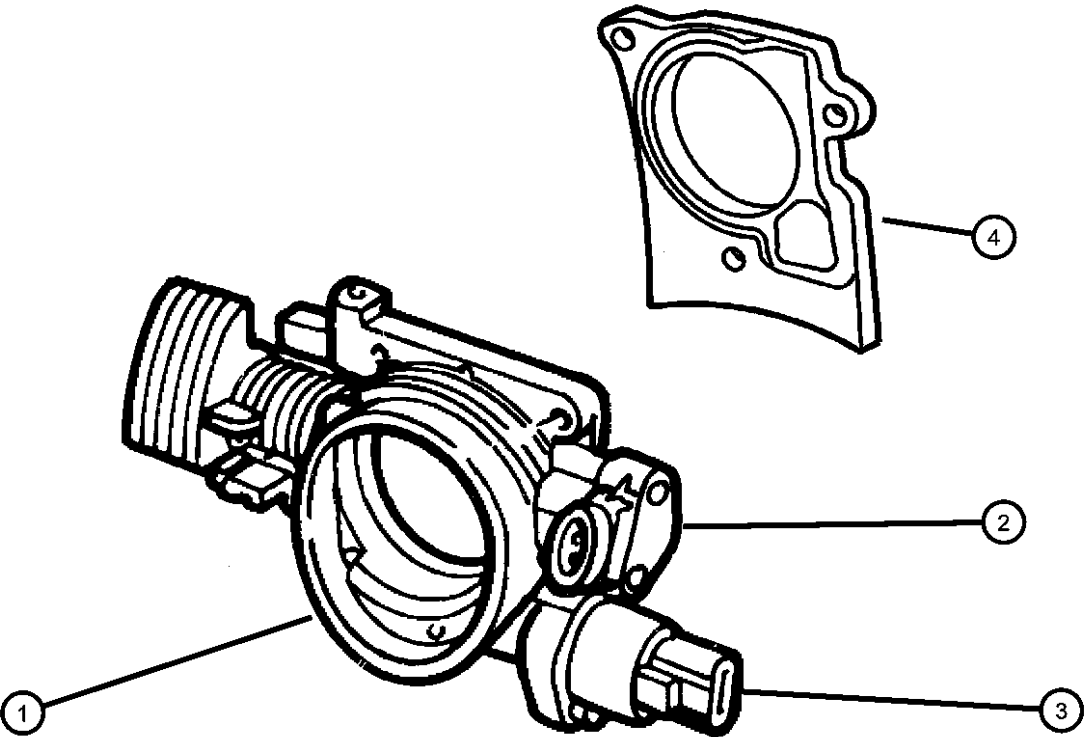

CONCORDE,INTREPID,VISION,300M,NEW YORKER,LHS (LH)				
SERIES	LINE	BODY	ENGINE	TRANSMISSION
M = LXI	D = Intrepid	41 = 4 Door Sedan	EER = ENGINE - 2.7L V6	DGX = TRANSMISSION - 4-SPEED
H = HIGHLINE	C = LHS, Concorde		DOHC 24 VALVE MPI	AUTOMATIC
P = PREMIUM	Y = 300M		EES = ENGINE - 2.7L V6 24V	
S = SPECIAL			W/ACTIVE INTAKE	
X = R/T			EGC = "Magnum" 3.5L V6	
			SOHC 24V Engine	
			EGG = ENGINE - 3.5L HIGH	
			OUTPUT V6 24V MPI	
			EGW = ENGINE - 3.2L V6	
			SOHC 24 VALVE MPI	

Throttle Controls and Pedal
Figure 14-710

ITEM	PART NUMBER	QTY	LINE	SERIES	BODY	ENGINE	TRANS	TRIM	DESCRIPTION
------	----------------	-----	------	--------	------	--------	-------	------	-------------

NOTE: Sales Codes
[EER]=2.7L Engine
[EES]=2.7L Engine w/MTV
[EGC]=3.5L Magnum Engine
[EGG]=3.5L Hi-Output Engine
[EGW]=3.2L Engine.

1	04591233	1				EGC, EGG, EGW			CABLE, Throttle Control
	04591244	1				EER, EES			
2	04591171	1				EER, EES			BRACKET, Throttle Control Cable
	04591647AB	1				EGC, EGG, EGW			
3	06501755	2				EGG, EGW			SCREW AND WASHER, Hex Head, M6x1x16
		2				EGC, EGG, EGW			
4		2							NUT, M6x1, (NOT SERVICED)
5	04592020	1							CLIP, Cable
6	04591241	1				EGC, EGG, EGW			BRACKET, Throttle Body Support
	04591314	1				EER, EES			
7	06505311AA	1							SCREW, Hex Head, M8x1.25x20
8	06101445	1							NUT AND WASHER, Hex Nut-Coned Washer, M8 x 1.25
9	04591740AA	1							BRACKET, Accelerator Shaft and Pedal
10	06502843	2							NUT AND WASHER, Hex Nut-Coned Washer, M6 x 1.00

CONCORDE,INTREPID,VISION,300M,NEW YORKER,LHS (LH)
SERIES LINE BODY
M = LXI D = Intrepid 41 = 4 Door Sedan
H = HIGHLINE C = LHS, Concorde
P = PREMIUM Y = 300M
S = SPECIAL
X = R/T

ENGINE TRANSMISSION
EER = ENGINE - 2.7L V6 DOHC 24 VALVE MPI
EES = ENGINE - 2.7L V6 24V W/ACTIVE INTAKE
EGC = "Magnum" 3.5L V6 SOHC 24V Engine
EGG = ENGINE - 3.5L HIGH OUTPUT V6 24V MPI
EGW = ENGINE - 3.2L V6 SOHC 24 VALVE MPI
DGX = TRANSMISSION - 4-SPEED AUTOMATIC

AR = use ase required - = Non illustrated part

2000 LH

Air Cleaner and Intake System
Figure 14-810

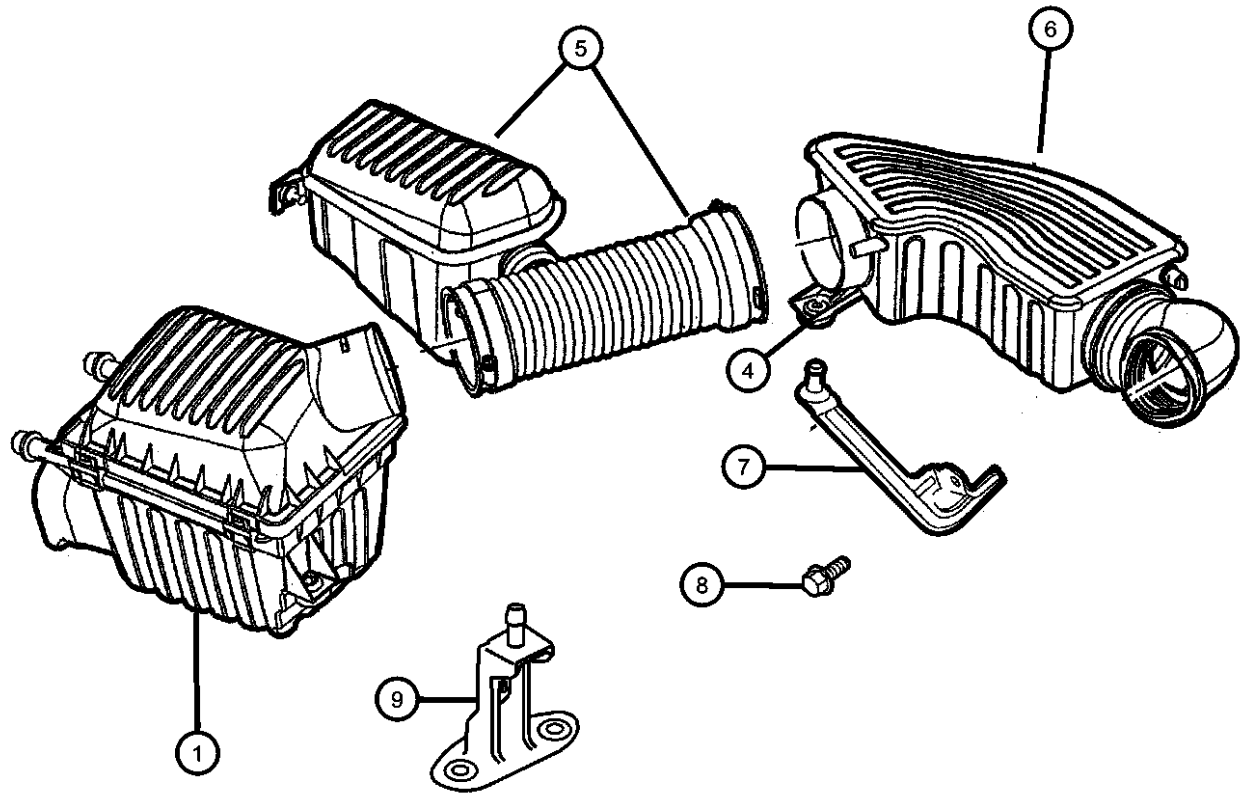

ITEM	PART NUMBER	QTY	LINE	SERIES	BODY	ENGINE	TRANS	TRIM	DESCRIPTION
NOTE: Sales Codes [EER]=2.7L Engine [EES]=2.7L Engine w/MTV [EGC]=3.5L Magnum Engine [EGG]=3.5L Hi-Output Engine [EGW]=3.2L Engine.									
1	04591099AB	1							AIR CLEANER
-2	04591100AC P4510481	1							ELEMENT, Air Cleaner Performance Air Filter, LH, 1999-2003, 3.5L
-3	04897633AA	1							GASKET, Air Inlet
4	04897630AA	1							GROMMET, Air Cleaner Bracket
5	04591128	1							RESONATOR, Air Cleaner
6									RESONATOR, Air Cleaner
	04591109AD	1				EER, EES			
	04591129AD	1				EGC, EGG, EGW			
7	04591105AB	1				EER, EES			BRACKET, Resonator
8	04591105AB	1							SCREW, Hex Flanged Head, M8x1.25, (NOT SERVICED)
9	04759333AB	1							BRACKET, Battery Wiring
-10									STUD
	06505788AA	1				EER			Heater Tube Bracket
		1				EES			Heater Tube Bracket
-11									SCREW AND WASHER, Hex Head, M6x1x14
	06500136	2				EGW			Heater Tube Attaching
		2				EGG			Heater Tube Attaching
-12	06504809	AR							NUT/RIVET, M8X1.25X21.60Air Duct

CONCORDE,INTREPID,VISION,300M,NEW YORKER,LHS (LH)									
SERIES	LINE			BODY	ENGINE			TRANSMISSION	
M = LXI	D = Intrepid			41 = 4 Door Sedan	EER = ENGINE - 2.7L V6			DGX = TRANSMISSION - 4-SPEED	
H = HIGHLINE	C = LHS, Concorde				DOHC 24 VALVE MPI			AUTOMATIC	
P = PREMIUM	Y = 300M				EES = ENGINE - 2.7L V6 24V				
S = SPECIAL					W/ACTIVE INTAKE				
X = R/T					EGC = "Magnum" 3.5L V6				
					SOHC 24V Engine				
					EGG = ENGINE - 3.5L HIGH				
					OUTPUT V6 24V MPI				
					EGW = ENGINE - 3.2L V6				
					SOHC 24 VALVE MPI				

AR = use ase required - = Non illustrated part

Speed Control
Figure 14-1010

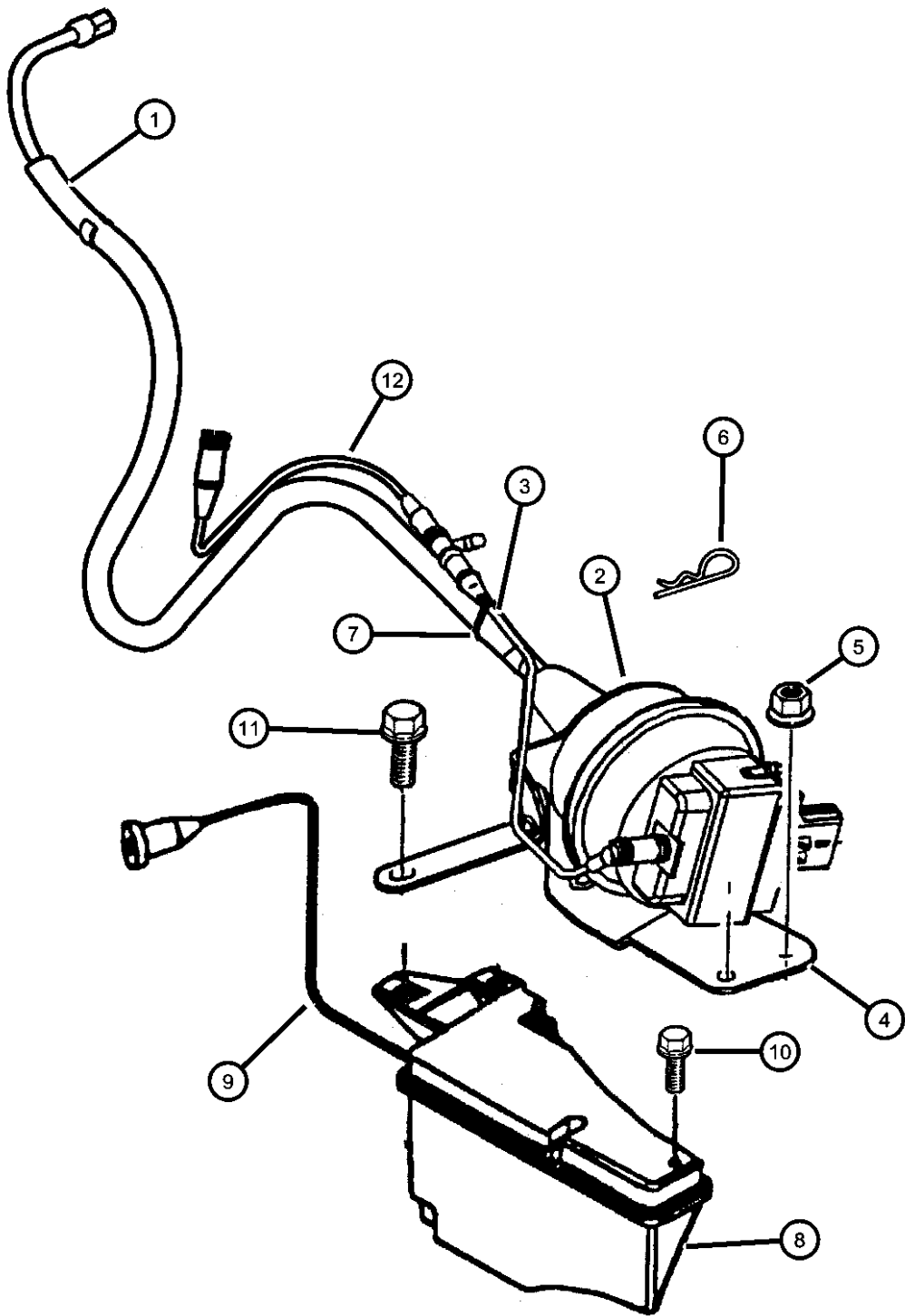

ITEM	PART NUMBER	QTY	LINE	SERIES	BODY	ENGINE	TRANS	TRIM	DESCRIPTION
NOTE: Sales Codes [EER]=2.7L Engine [EES]=2.7L Engine w/MTV [EGC]=3.5L Magnum Engine [EGG]=3.5L Hi-Output Engine. [EGW]=3.2L Engine									
1									CABLE, Speed Control
	04591138AB	1				EER, EES			
	04591148AB	1				EGC, EGG, EGW			
2									SERVO, Speed Control
	04669977	1				EER, EES			
		1				EGC, EGG, EGW			
3									HARNESS, Speed Control Vacuum
	04591140AD	1				EER, EES			
	04591150AD	1				EGC, EGG, EGW			
4									BRACKET, Speed Control Servo
	04591146AB	1				EER, EES			
		1				EGC, EGG, EGW			
5	06500274	2							LOCK NUT, M6x1.0x6
6									CLIP, Cable
	06025867	1				EER			
		1				EGG, EGW			
7	04641780	1							STRAP, Tie
8	04591160	1							RESERVOIR, Speed Control Vacuum
9	04591161	1							HARNESS, Vacuum Speed Control
10	04591161	1							NUT AND WASHER, M6x1, (NOT SERVICED)

CONCORDE,INTREPID,VISION,300M,NEW YORKER,LHS (LH)
SERIES LINE BODY
M = LXI D = Intrepid 41 = 4 Door Sedan
H = HIGHLINE C = LHS, Concorde
P = PREMIUM Y = 300M
S = SPECIAL
X = R/T

ENGINE TRANSMISSION
EER = ENGINE - 2.7L V6 DGX = TRANSMISSION - 4-SPEED
DOHC 24 VALVE MPI AUTOMATIC
EES = ENGINE - 2.7L V6 24V
W/ACTIVE INTAKE
EGC = "Magnum" 3.5L V6
SOHC 24V Engine
EGG = ENGINE - 3.5L HIGH
OUTPUT V6 24V MPI
EGW = ENGINE - 3.2L V6
SOHC 24 VALVE MPI

Speed Control
Figure 14-1010

ITEM	PART NUMBER	QTY	LINE	SERIES	BODY	ENGINE	TRANS	TRIM	DESCRIPTION
11	06100274	1							BOLT AND CONED WASHER, Hex Head, M6x14x14 HARNESS, Vacuum Speed Control
12	04591487AA	1							

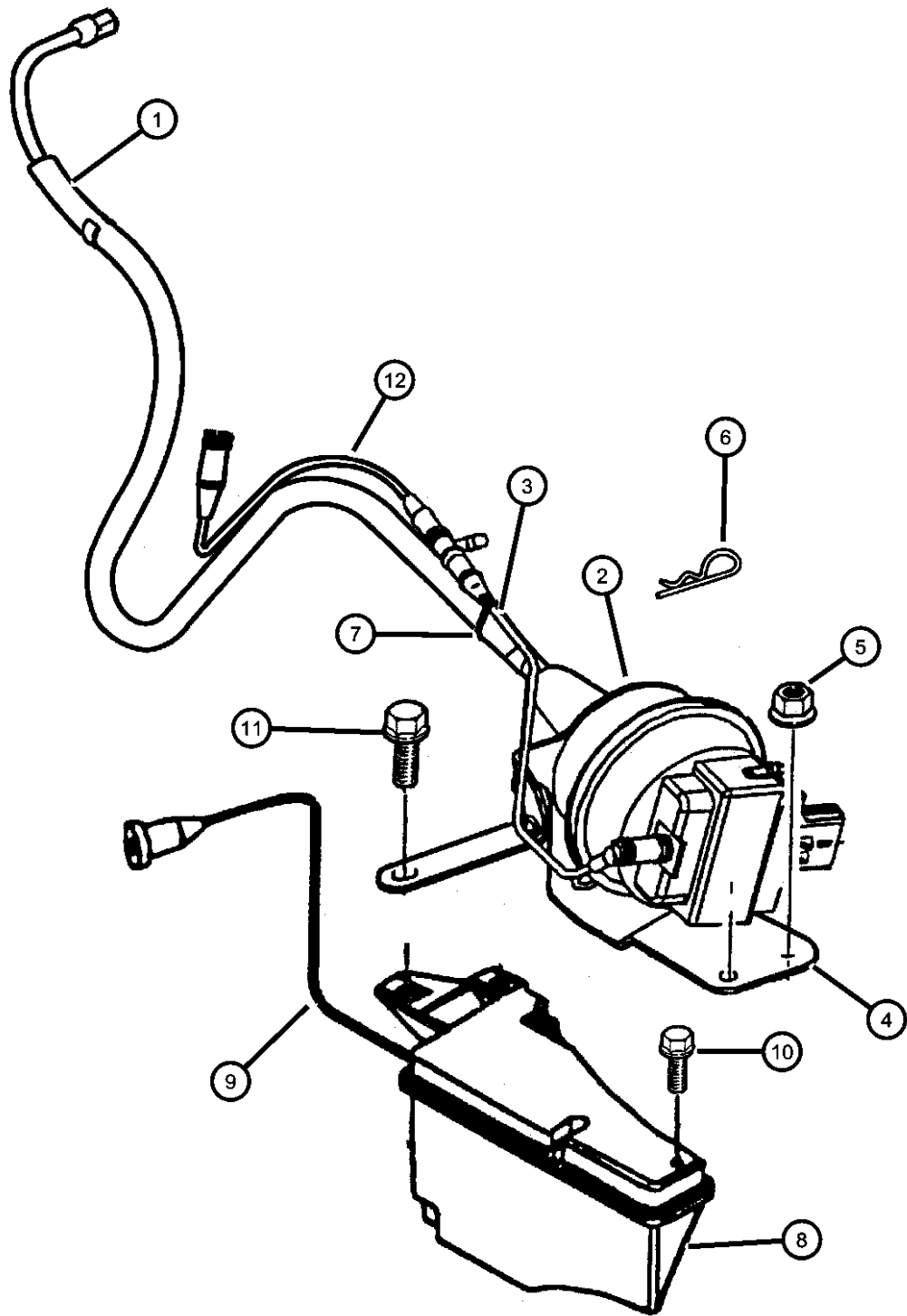

CONCORDE,INTREPID,VISION,300M,NEW YORKER,LHS (LH)									
SERIES	LINE				BODY	ENGINE		TRANSMISSION	
M = LXI	D = Intrepid				41 = 4 Door Sedan	EER = ENGINE - 2.7L V6		DGX = TRANSMISSION - 4-SPEED	
H = HIGHLINE	C = LHS, Concorde					DOHC 24 VALVE MPI		AUTOMATIC	
P = PREMIUM	Y = 300M					EES = ENGINE - 2.7L V6 24V			
S = SPECIAL						W/ACTIVE INTAKE			
X = R/T						EGC = "Magnum" 3.5L V6			
						SOHC 24V Engine			
						EGG = ENGINE - 3.5L HIGH			
						OUTPUT V6 24V MPI			
						EGW = ENGINE - 3.2L V6			
						SOHC 24 VALVE MPI			

Group - 17

Rear Suspension

Group - 17 Rear Suspension

Illustration Title Group-Fig. No.

Rear Suspension
Suspension, RearFig. 17 - 110

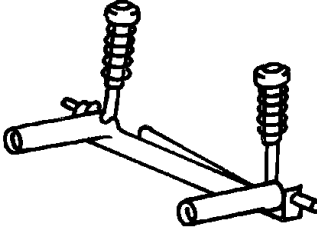
<div>017-100</div> <div>Rear Suspension</div> 			
--	--	--	--

Suspension, Rear
Figure 17-110

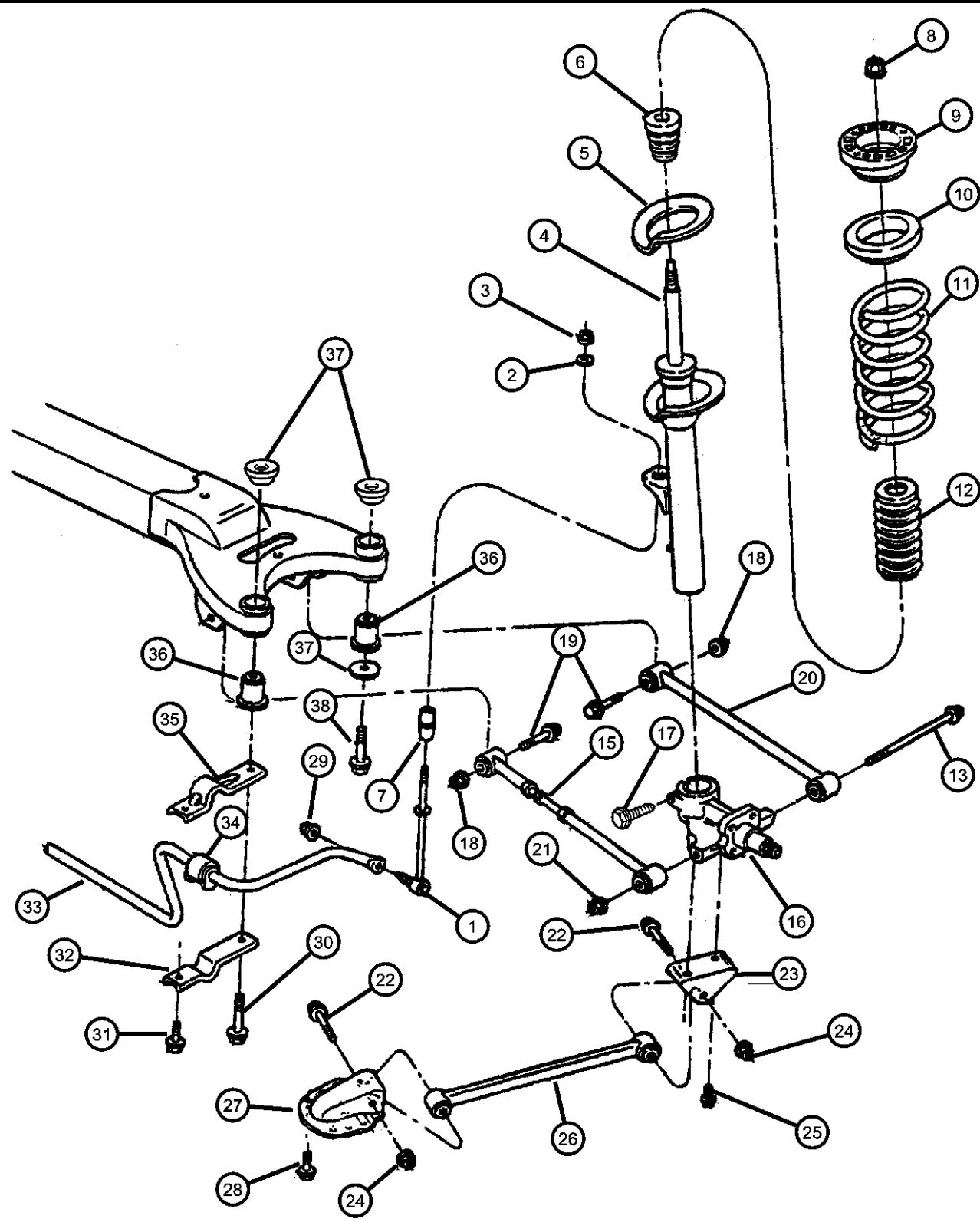

ITEM	PART NUMBER	QTY	LINE	SERIES	BODY	ENGINE	TRANS	TRIM	DESCRIPTION
Sales Code: [SDC] = Firm Feel Suspension, [SDD] = Performance Tuned Suspension, [SDG] = Luxury Tuned Suspension [ZAS thru ZRV] = Spring Group Types Found on Individual Vehical Sales Code Listing.									
1	04581264	1							LINK, Rear Suspension Assist
2	02071611	1							RETAINER, Sway Bar Link, Conical Washer
3	06502964	1							NUT AND WASHER, Hex Nut-Coned Washer, M8 x 1.25
4									DAMPER, Strut, Rear Suspension
	04782250AC	1							[SDG]
	0SG81669								Mopar V-Line Alternative Part
	04895000AC	1							[SDC]
	0SG81669								Mopar V-Line Alternative Part
	04895001AE	1							[SDD]
	0SG81669								Mopar V-Line Alternative Part
5	04895002AA	1							ISOLATOR, SpringLower
6									BUMPER, Jounce
	04581181	1							(SDC)
	04581182AB	1							(SDD)
	04581183	1							(SDG)
7	04695913	1							ISOLATOR, Cradle
8	06502525	2							NUT, Hex Lock, M14 x 2.00
9	04895007AC	1							MOUNT, Strut
10	04895003AB	1							ISOLATOR, SpringUpper
11									SPRING, Rear Coil
	04581212AC	1							(SDC) (ZAS,ZNS) (SDD) (ZBS,ZPS) (SDG) (ZCS,ZRS)
	04581214AD	1							(SDC) (ZAU,ZNU) (SDD) (ZBU,ZPU) (SDG) (ZCU,ZRU,ZCT,ZRU)
	04581215AD	1							(SDC) (ZAV,ZNV) (SDD) (ZBV,ZPV) (SDG) (ZCV,ZRV)
12	04581048AB	1							SHIELD, Strut
13	06506115AA	2							BOLT, Hex Head M14x2.00x274.0

CONCORDE,INTREPID,VISION,300M,NEW YORKER,LHS (LH)
SERIES LINE BODY
M = LXI D = Intrepid 41 = 4 Door Sedan
H = HIGHLINE C = LHS, Concorde
P = PREMIUM Y = 300M
S = SPECIAL
X = R/T

ENGINE TRANSMISSION
EER = ENGINE - 2.7L V6 DOHC 24 VALVE MPI
EES = ENGINE - 2.7L V6 24V W/ACTIVE INTAKE
EGC = "Magnum" 3.5L V6 SOHC 24V Engine
EGG = ENGINE - 3.5L HIGH OUTPUT V6 24V MPI
EGW = ENGINE - 3.2L V6 SOHC 24 VALVE MPI
DGX = TRANSMISSION - 4-SPEED AUTOMATIC

AR = use ase required - = Non illustrated part

2000 LH

Suspension, Rear
Figure 17-110

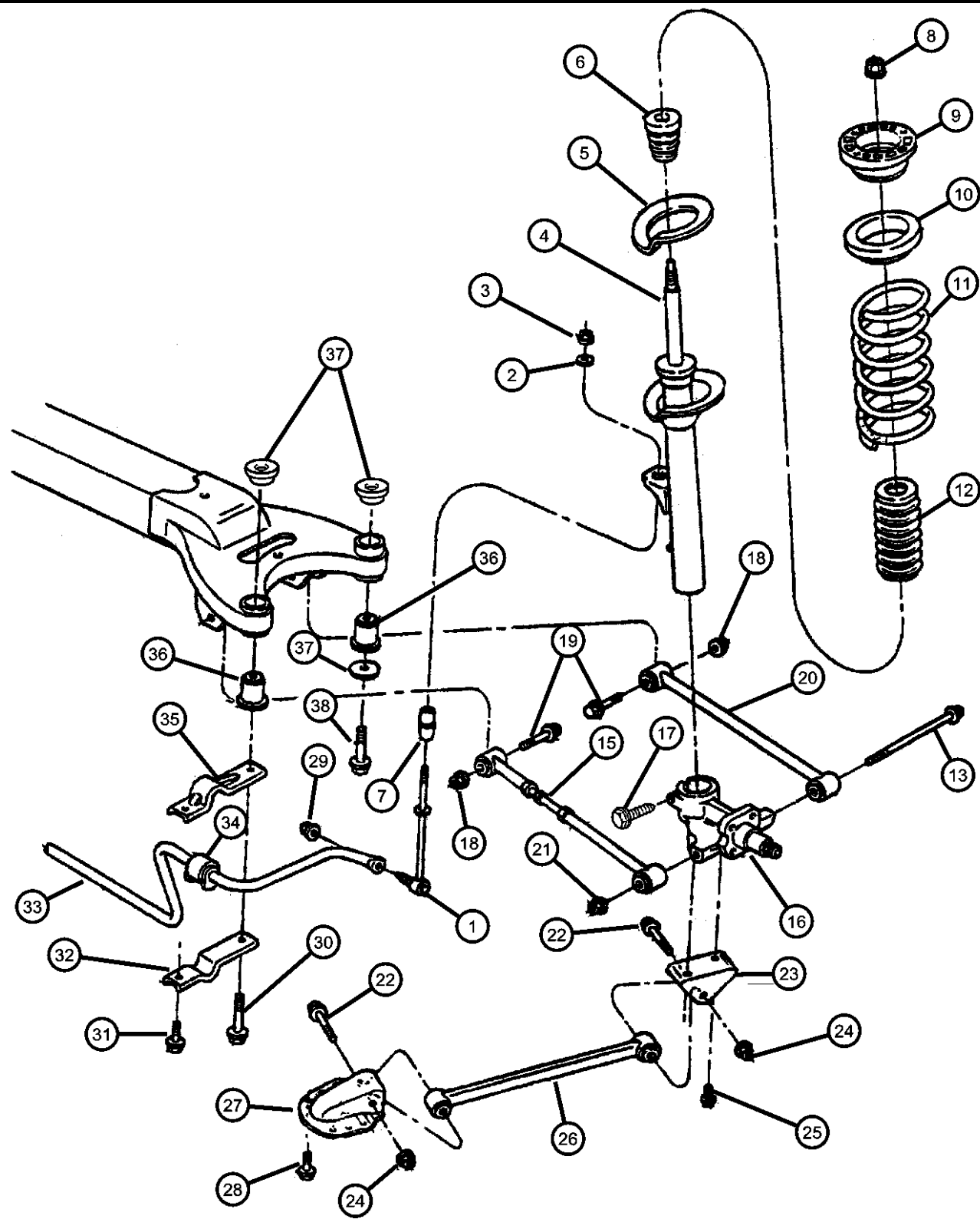

ITEM	PART NUMBER	QTY	LINE	SERIES	BODY	ENGINE	TRANS	TRIM	DESCRIPTION
-14	06502387	8							WASHER, Flat, Lateral Link to Knuckle ID=M15.02 OD=35.00 THK=3.50
15	04581258AB	2							LINK, Lateral Control, with Adjustment
16									KNUCKLE, Rear
	04581068	1							Right
	04581069	1							Left
17	06502938	2							SCREW, Hex Head, M10x1.5x62.50, Strut Knuckle Pinch
18	06502525	2							NUT, Hex Lock, M14 x 2.00
19	06505065AA	4							SCREW, M12x1.75x75.00
20	04581248AC	2							LINK, Lateral Control, without Adjustment, Front
21	06502525	2							NUT, Hex Lock, M14 x 2.00
22									SCREW
	06504673	4							M12x1.75x84.00
	06505065AA	4							M1x1.75x75.00
23									HANGER, Rear Suspension Pivot
	04581064	1							Right
	04581065	1							Left
24	06505617AA	4							NUT, M12x1.75
25	06101666	8							SCREW AND WASHER, Hex Head, M12x1.75
26									LINK, Trailing
	04782274AA	2							(SDC,SDD)
	04782275AA	2							(SDG)
27									HANGER, Rear Suspension Pivot
	04581062	1							Right
	04581063	1							Left
28	06502389	1							BOLT, Hex Head, M14x2.0x270
29									NUT, Hex Flange, M12x1.75
	06502724	2							Sway Bar Link to Sway Bar

CONCORDE,INTREPID,VISION,300M,NEW YORKER,LHS (LH)
SERIES LINE BODY
M = LXI D = Intrepid 41 = 4 Door Sedan
H = HIGHLINE C = LHS, Concorde
P = PREMIUM Y = 300M
S = SPECIAL
X = R/T

ENGINE TRANSMISSION
EER = ENGINE - 2.7L V6 DOHC 24 VALVE MPI DGX = TRANSMISSION - 4-SPEED AUTOMATIC
EES = ENGINE - 2.7L V6 24V W/ACTIVE INTAKE
EGC = "Magnum" 3.5L V6 SOHC 24V Engine
EGG = ENGINE - 3.5L HIGH OUTPUT V6 24V MPI
EGW = ENGINE - 3.2L V6 SOHC 24 VALVE MPI

AR = use ase required - = Non illustrated part

2000 LH

Suspension, Rear
Figure 17-110

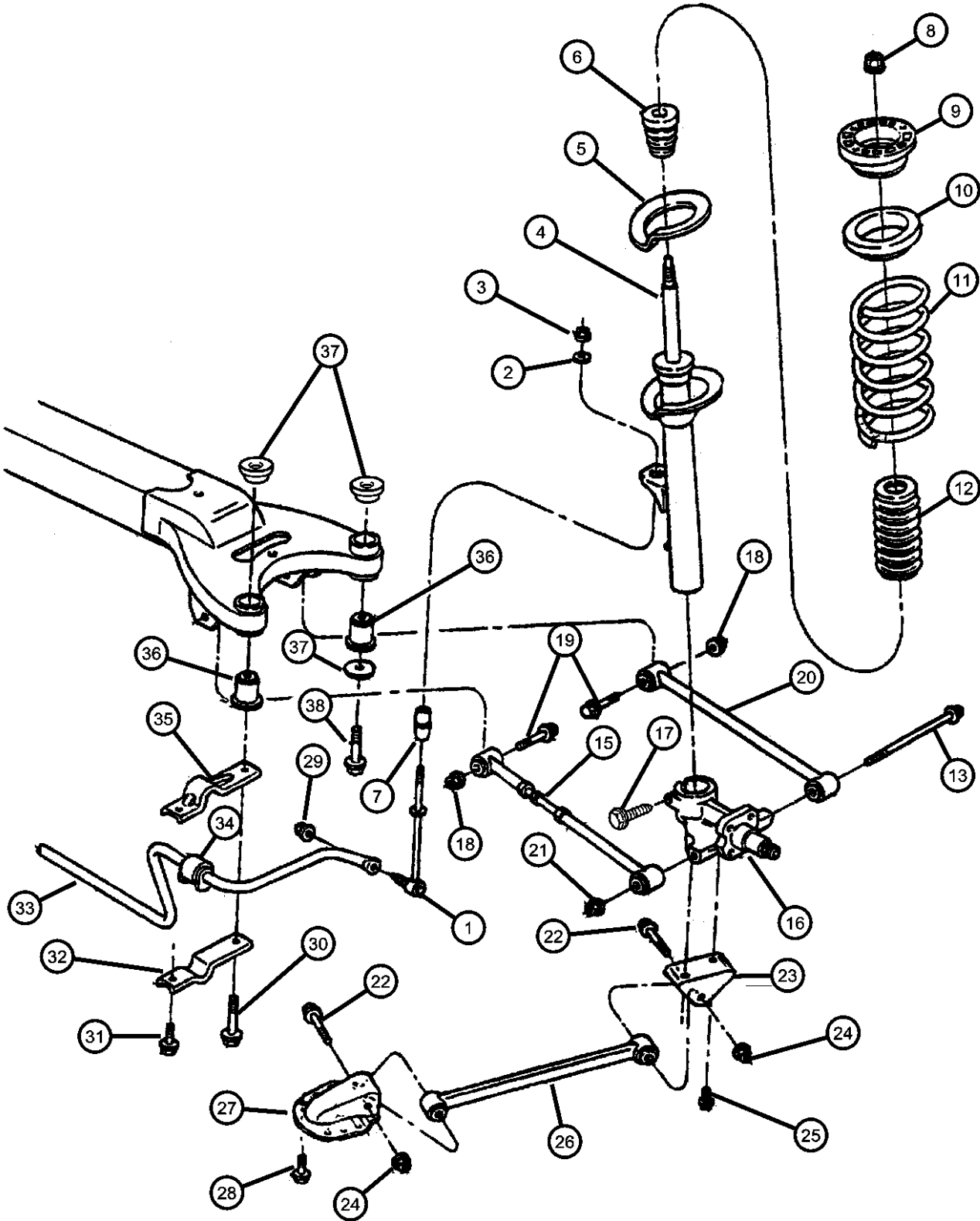

ITEM	PART NUMBER	QTY	LINE	SERIES	BODY	ENGINE	TRANS	TRIM	DESCRIPTION
		2							Hex Flg Sway Bar Link to Sway Bar M12x1.75
30	06504435	4							SCREW, Hex Head, M8x1.25x20.00
31	06504463	4							SCREW AND WASHER, M10x1.50x45.00
32	04581262	2							CLAMP, Stabilizer Bar CushionUpper
33	04581091	1							LINK, Sway Eliminator
34	04581161	2							BUSHING, Stabilizer Bar
35	04581263	2							CLAMP, Stabilizer Bar Cushion
36	04581106	4							ISOLATOR, Crossmember
37	04695873	6							BUSHING, Crossmember
38	06504435	4							SCREW, Hex Head, Crossmember to Body M8x1.25x20.00
-39	06503744	2							NUT AND RETAINER, Hex Flange, M10 x 1.50, Sway Bar to Body

CONCORDE,INTREPID,VISION,300M,NEW YORKER,LHS (LH)
SERIES LINE BODY
M = LXI D = Intrepid 41 = 4 Door Sedan
H = HIGHLINE C = LHS, Concorde
P = PREMIUM Y = 300M
S = SPECIAL
X = R/T

ENGINE TRANSMISSION
EER = ENGINE - 2.7L V6 DGX = TRANSMISSION - 4-SPEED
DOHC 24 VALVE MPI AUTOMATIC
EES = ENGINE - 2.7L V6 24V
W/ACTIVE INTAKE
EGC = "Magnum" 3.5L V6
SOHC 24V Engine
EGG = ENGINE - 3.5L HIGH
OUTPUT V6 24V MPI
EGW = ENGINE - 3.2L V6
SOHC 24 VALVE MPI

AR = use ase required - = Non illustrated part

2000 LH

Group - 19

Steering

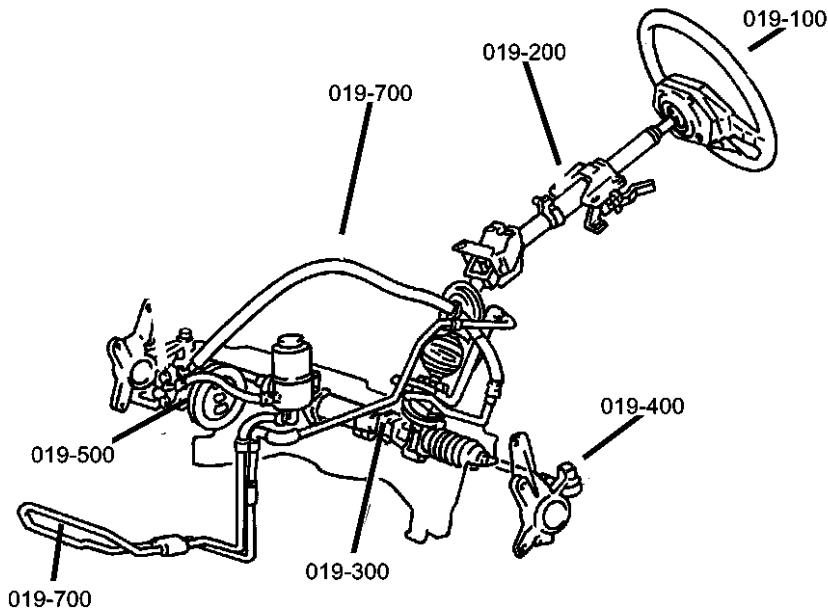

Group - 19 Steering

Illustration Title	Group-Fig. No.
Steering Wheel Wheel, Steering	Fig. 19 - 110
Steering Column Column, Steering.....	Fig. 19 - 210
Steering Gear Gear, Rack And Pinion, Power And Attaching Parts	Fig. 19 - 310
Power Steering Pump Pump, Assys. And Attaching Parts 2.7, 3.2, 3.5L Engines	Fig. 19 - 510
Power Steering Hoses Hoses, Power Steering 2.7, 3.2, 3.5L Engines.....	Fig. 19 - 710

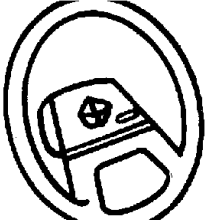
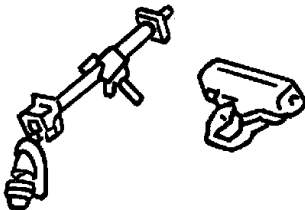
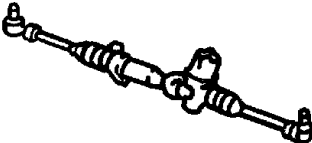
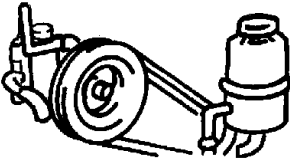
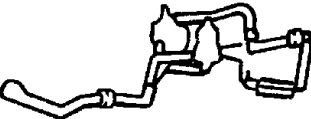
<div>019-100</div> <div>Steering Wheel</div> <div></div>	<div>019-200</div> <div>Steering Column</div> <div></div>	<div>019-300</div> <div>Steering Gear</div> <div></div>	<div>019-500</div> <div>Power Steering Pump</div> <div></div>
<div>019-700</div> <div>Power Steering Hoses</div> <div></div>			

Wheel, Steering
Figure 19-110

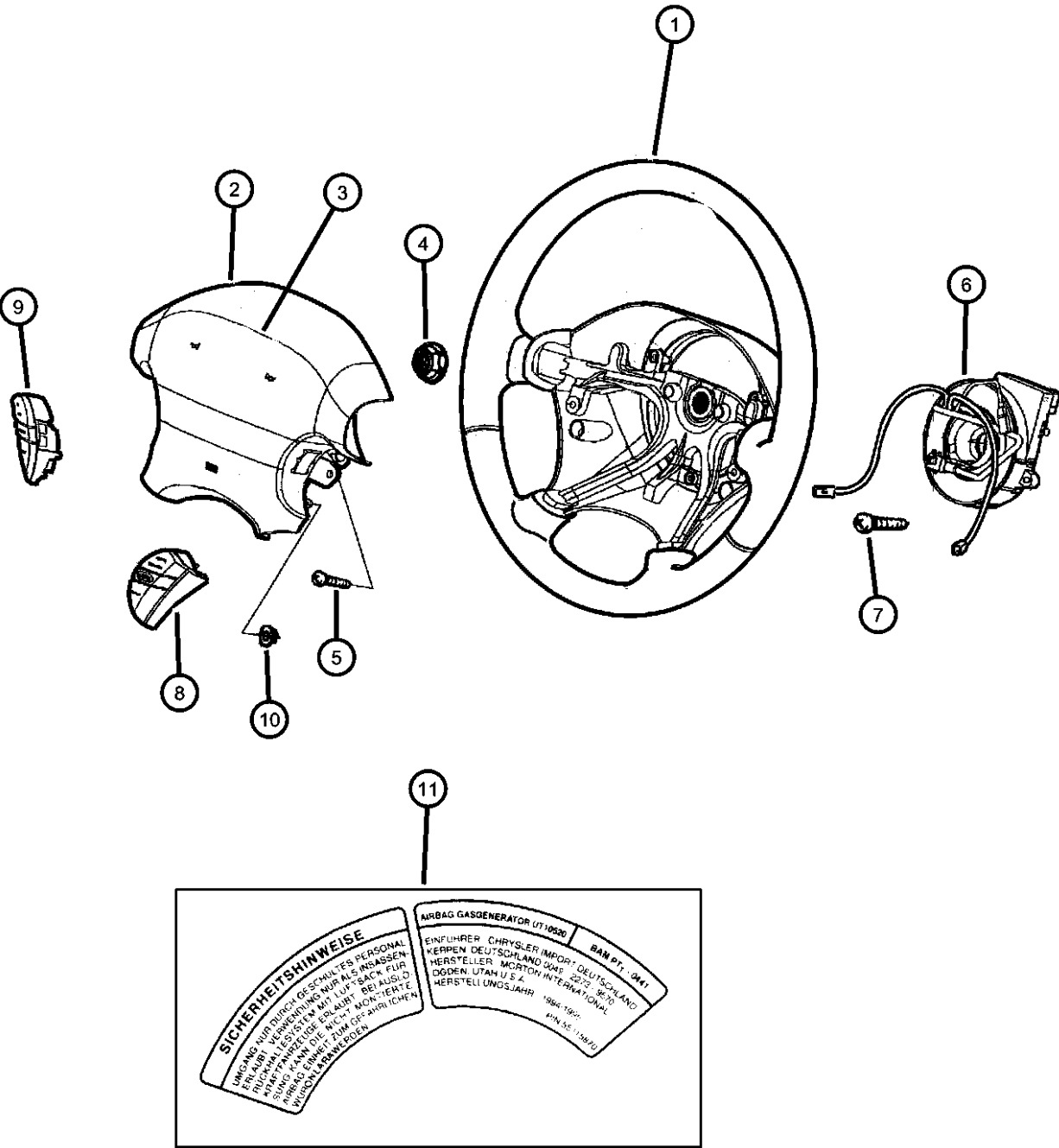

ITEM	PART NUMBER	QTY	LINE	SERIES	BODY	ENGINE	TRANS	TRIM	DESCRIPTION
------	-------------	-----	------	--------	------	--------	-------	------	-------------

NOTE:
DRIVER AIRBAG TRIM COVERS/HORN SWITCHES ARE SERVICEABLE AND AS SUCH, WHEN APPLICABLE, MUST BE USED INSTEAD OF

Sales Codes:
[MUD]=DODGE Identification Tags
[MUF]=CHRYSLER Identification Tags

1	0LJ721X8	1	D						WHEEL, Steering
	0LJ72LAZ	1	C, Y						[00]
		1	C, Y						[AZ]
		1	C, Y						[D5]
	0LJ72VK9	1	C, Y						[K9]
	0LK701FK	1	C, Y						Leather, [FK]
		1	D						Leather, [K9]
	0LK701X9	1	D						Leather, [00]
	0LK70LAZ	1	C, Y						Leather, [AZ]
		1	D						Leather, [D5]
2	0MF50DX9AF	1	D						AIR BAG, Driver
	0MF50LAZAF	1	C, Y						[MUF], Canada Only
	0MF50VK9AF	1	C, Y						[AZ, D5]
	0MF52DX9AF	1	D						[FK, K9]
3									[MUD]
	05083295AA	1	D						COVER, Air Bag Module, With
	05083296AA	1	C, Y						Switches
	05083297AA	1	C, Y						[MUF], Canada Only
	05083307AA	1	D						[AZ, D5]
4	06505248AA	1							[FK, K9]
5	06505300AA	2							[MUD]
6	04698304AB	1							NUT, Hex Flange Lock, Wheel
7	00154817	2							Mounting
8	04760352AD	1							SCREW

CONCORDE,INTREPID,VISION,300M,NEW YORKER,LHS (LH)
SERIES LINE BODY
M = LXI D = Intrepid 41 = 4 Door Sedan
H = HIGHLINE C = LHS, Concorde
P = PREMIUM Y = 300M
S = SPECIAL
X = R/T

ENGINE TRANSMISSION
EER = ENGINE - 2.7L V6 DOHC 24 VALVE MPI DGX = TRANSMISSION - 4-SPEED
EES = ENGINE - 2.7L V6 24V AUTOMATIC
W/ACTIVE INTAKE
EGC = "Magnum" 3.5L V6
SOHC 24V Engine
EGG = ENGINE - 3.5L HIGH
OUTPUT V6 24V MPI
EGW = ENGINE - 3.2L V6
SOHC 24 VALVE MPI

AR = use ase required - = Non illustrated part

2000 LH

Wheel, Steering
Figure 19-110

ITEM	PART NUMBER	QTY	LINE	SERIES	BODY	ENGINE	TRANS	TRIM	DESCRIPTION
9	04760353AD	1							SWITCH, Speed ControlOn/Off
10	04760353AD	1							SCREW, Tap Hex Flg Hd M4.2x141x14.3, (NOT SERVICED)
11	04595746AA	1							LABEL, Air Bag Warning

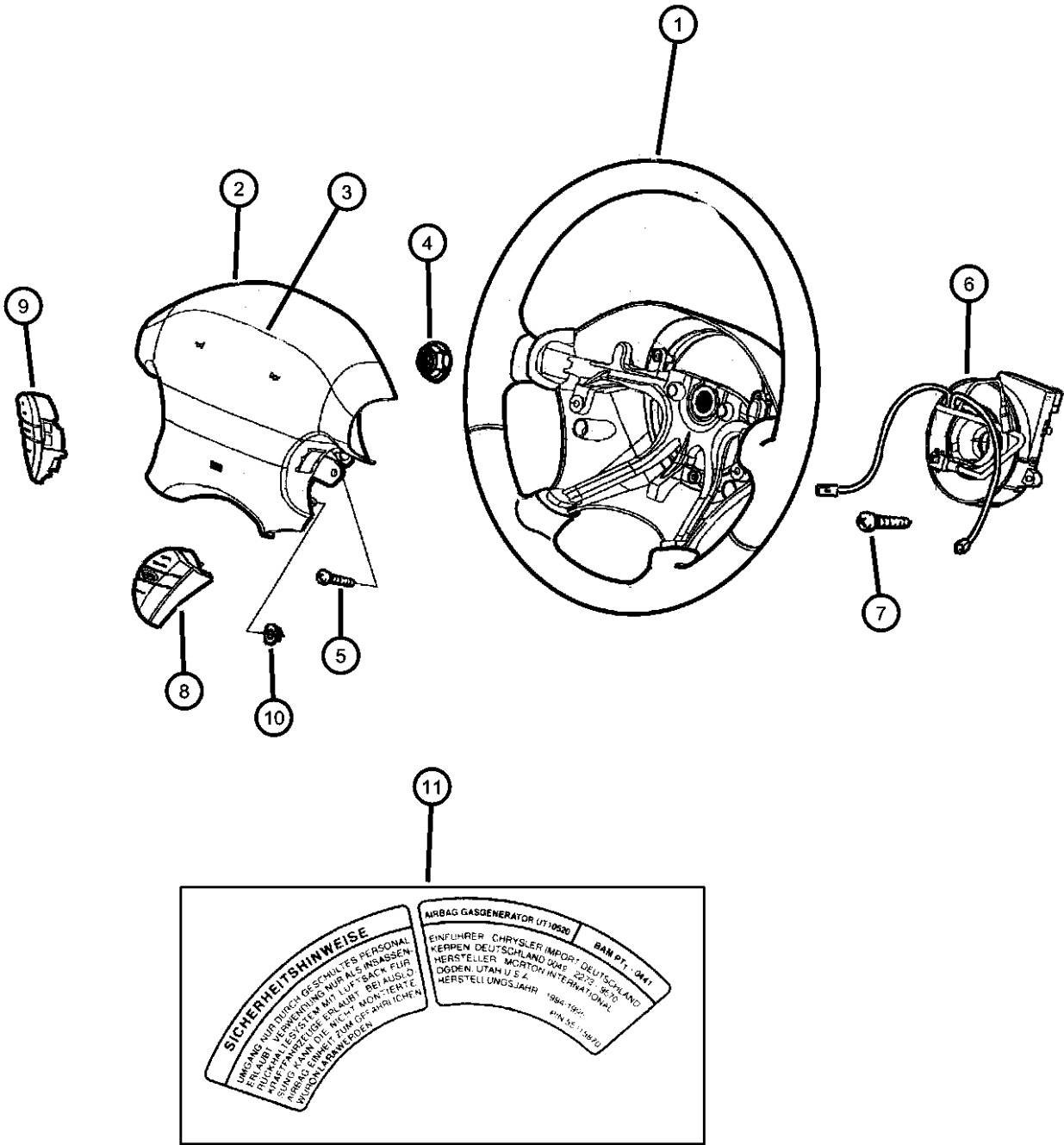

CONCORDE,INTREPID,VISION,300M,NEW YORKER,LHS (LH)

SERIES	LINE	BODY	ENGINE	TRANSMISSION
M = LXI	D = Intrepid	41 = 4 Door Sedan	EER = ENGINE - 2.7L V6 DOHC 24 VALVE MPI	DGX = TRANSMISSION - 4-SPEED AUTOMATIC
H = HIGHLINE	C = LHS, Concorde		EES = ENGINE - 2.7L V6 24V W/ACTIVE INTAKE	
P = PREMIUM	Y = 300M		EGC = "Magnum" 3.5L V6 SOHC 24V Engine	
S = SPECIAL			EGG = ENGINE - 3.5L HIGH OUTPUT V6 24V MPI	
X = R/T			EGW = ENGINE - 3.2L V6 SOHC 24 VALVE MPI	

AR = use ase required - = Non illustrated part

2000 LH

Column, Steering
Figure 19-210

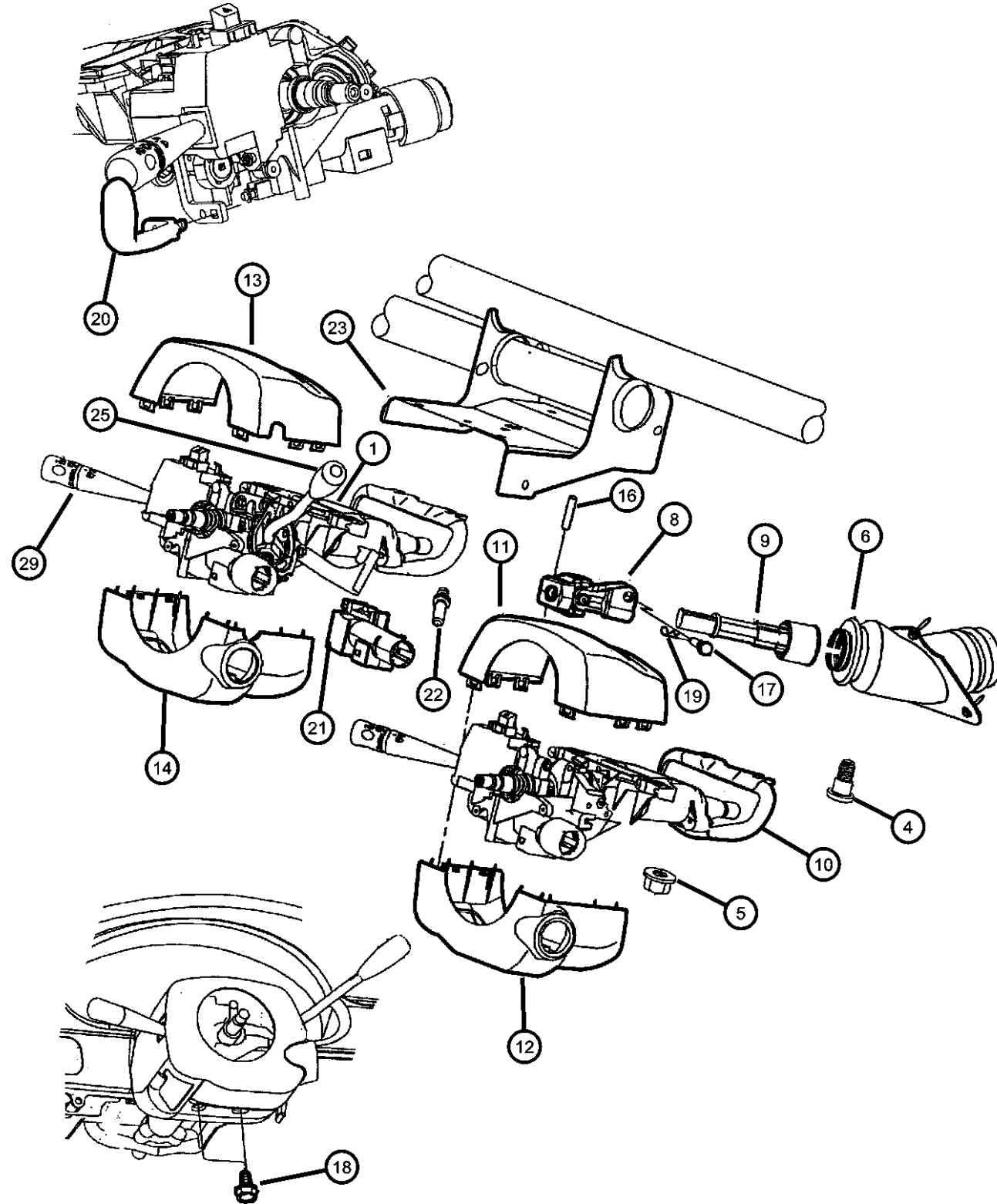

ITEM	PART NUMBER	QTY	LINE	SERIES	BODY	ENGINE	TRANS	TRIM	DESCRIPTION
1	05015822AA	1							COLUMN, Steering, Tilt, w/Interlock Column Shift w/ATX
-2	05013843AA	1							HOUSING, Steering Column Lock, w/Screws
-3	05010326AA	1							SCREW, Lock Housing Attach (Tamper Resistent)
4	06502430	2							SCREW, Hex Head, M6x1x25, Strg Column Lower Mtg
5	06503014	2							NUT AND WASHER, Hex, M6x1, Hex Coned w/Teeth Special Strg Column
6	04698259AB	1							COVER, Steering Column Opening
-7	06504456	3							SCREW, Tapping, Tap Hex Flg Hd Dash Cover Assy. (M4.8x1.59x25.00)
8	04698256	1							COUPLING, SteeringUpper
9	04698537	1							COUPLING, SteeringIntermediate
10	05010037AA	1							COLUMN, Steering, Tilt, Strg ATX Floor Shift
11									SHROUD, Steering Column
	0LJ79DX9	1		D					Floor Shift, Flat Black, Upper
	0LJ79LAZ	1		C, Y					Floor Shift, Agate, Upper
	0LJ79VK9	1		C, Y					Floor Shift, Dark Suede or Dark Almond, Upper
12									SHROUD, Steering Column
	0LJ84DX9	1		D					Floor Shift, Flat Black, Lower
	0LJ84LAZ	1		C, Y					Floor Shift, Agate, Lower
	0LJ84VK9	1		C, Y					Floor Shift, Dark Suede or Dark Almond, Lower
13									SHROUD, Steering Column
	0LJ81DX9	1		D					Column Shift, Flat Black, Upper
	0LJ81LAZ	1		C, Y					Column Shift, Agate, Upper
	0LJ81VK9	1		C, Y					Column Shift, Dark suede or Daark Almond, Upper
14									SHROUD, Steering Column
	0LJ85LAZ	1		C, Y					Column Shift, Agate, Lower
	0LJ85VK9	1		C, Y					Column Shift, Dark Suede or Dark Almond, Lower

CONCORDE,INTREPID,VISION,300M,NEW YORKER,LHS (LH)

SERIES	LINE	BODY
M = LXI	D = Intrepid	41 = 4 Door Sedan
H = HIGHLINE	C = LHS, Concorde	
P = PREMIUM	Y = 300M	
S = SPECIAL		
X = R/T		

ENGINE	TRANSMISSION
EER = ENGINE - 2.7L V6 DOHC 24 VALVE MPI	DGX = TRANSMISSION - 4-SPEED AUTOMATIC
EES = ENGINE - 2.7L V6 24V W/ACTIVE INTAKE	
EGC = "Magnum" 3.5L V6 SOHC 24V Engine	
EGG = ENGINE - 3.5L HIGH OUTPUT V6 24V MPI	
EGW = ENGINE - 3.2L V6 SOHC 24 VALVE MPI	

AR = use ase required - = Non illustrated part

2000 LH

Column, Steering
Figure 19-210

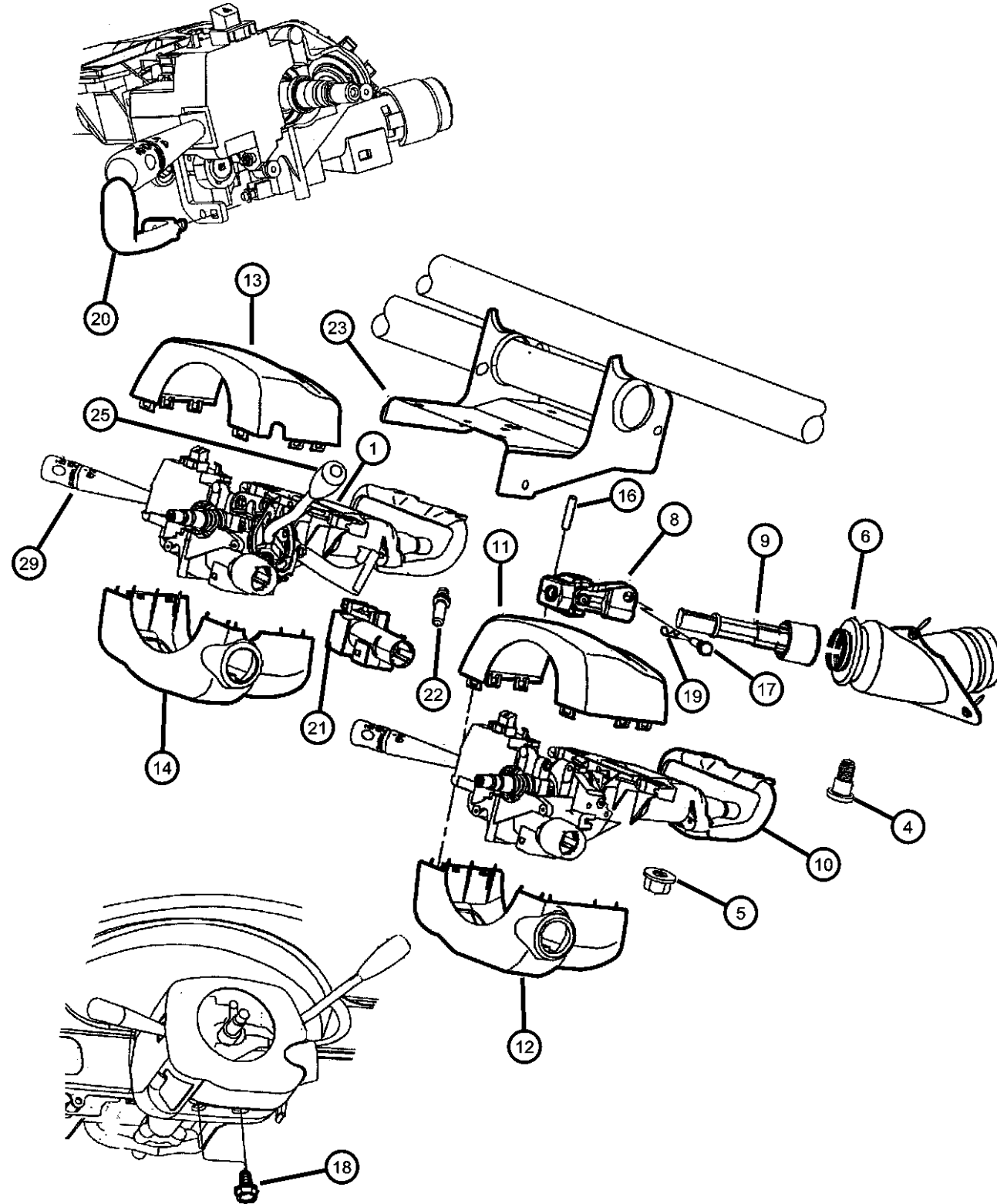

ITEM	PART NUMBER	QTY	LINE	SERIES	BODY	ENGINE	TRANS	TRIM	DESCRIPTION
	0LJ85DX9	1	D						Column Shift, Flat Black, Lower
-15	05014187AA	1							TRIM RING, Ignition Key Cylinder
16	06503985	2							PIN, Spring, M8.4x30x1.60
17	06504448	1							SCREW, Special Hd Lock Upper Coupling M8x1.25x46.50
18	06503375	2							SCREW AND WASHER, Round Head, M4x.7x10, Lg Rd Wa Hd Strg Clo Cvr to Col
19	05015626AA	1							PIN, Hair, .250 Dia x.766x.059
20	04758006	1							LEVER, Tilt Column Release
21	04602226AD	1							MODULE, Security Alarm, Smart Key Immobilizer
22	00154817	2							SCREW, Tap/Lg Rd Wa He Smart Key Immobilizer
23	04698651	1							BRACKET, Steering Column
-24									COVER, Steering Column
	0PD51LAZAD	1	C	P					Agate
		1	Y						Agate
	0PD51MF1AD	1	C	P					Light Neutral
		1	Y						Light Neutral
	0PD51RK5AD	1	C	P					Camel Tan/Agate
		1	Y						Camel Tan/Agate
25	05069006AA	1							LEVER, Steering Column
-26	04740204	1							BRACKET, Steering Column
-27	04649101AA	1							INTERLOCK, Steering column, Also known as Cassette or BTSI (Brake,Transmission System Interlock) Cable
-28	04761170	1							CABLE, Park Interlock
29	04760594AB	1							SWITCH, Multifunction

CONCORDE,INTREPID,VISION,300M,NEW YORKER,LHS (LH)

SERIES	LINE	BODY
M = LXI	D = Intrepid	41 = 4 Door Sedan
H = HIGHLINE	C = LHS, Concorde	
P = PREMIUM	Y = 300M	
S = SPECIAL		
X = R/T		

ENGINE	TRANSMISSION
EER = ENGINE - 2.7L V6 DOHC 24 VALVE MPI	DGX = TRANSMISSION - 4-SPEED AUTOMATIC
EES = ENGINE - 2.7L V6 24V W/ACTIVE INTAKE	
EGC = "Magnum" 3.5L V6 SOHC 24V Engine	
EGG = ENGINE - 3.5L HIGH OUTPUT V6 24V MPI	
EGW = ENGINE - 3.2L V6 SOHC 24 VALVE MPI	

AR = use ase required - = Non illustrated part

2000 LH

Gear, Rack And Pinion, Power And Attaching Parts
Figure 19-310

ITEM	PART NUMBER	QTY	LINE	SERIES	BODY	ENGINE	TRANS	TRIM	DESCRIPTION
------	-------------	-----	------	--------	------	--------	-------	------	-------------

NOTE: Sales Code SBA = Standard Power Steering.
NOTE: Sales Code SBC = Speed Proportional Steering, w/16" Wheel & Handling Package
NOTE: Sales Code SBP = Power Assisted

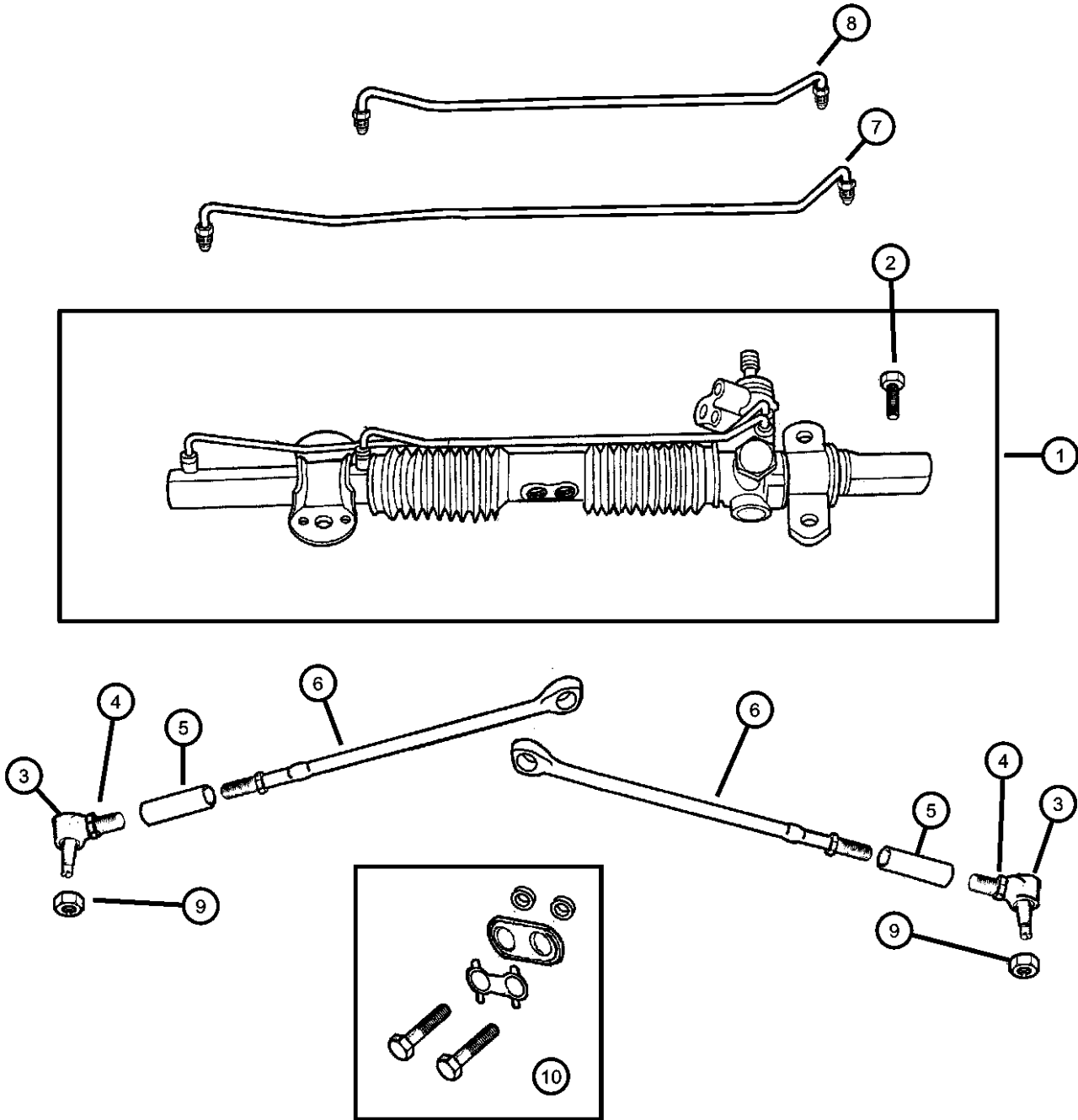

1									GEAR, Power Steering
	05003933AB	1							w/SBA
	R0400245								Mopar Remanufactured Part
	05003939AC	1							w/SBC
	05003940AB	1							w/SBP
2	06505368AA	4							SCREW, and Washer Hex Hd Gear
3	05003930AA	1							Assy Mount M10x1.50x85.00
4	05003930AA	1							TIE ROD, Steering, Outer
									NUT, Power Steering Gear,
									(Service Sleeve Kit), (NOT
									SERVICED)
5									SLEEVE KIT, Tie Rod
	05003931AB	1							[SBP] Performance Steering
		1							[SBC] Speed Sensitive Steering
	05003931AA	1							[SBA] Power Rack & Pinion
6									TIE ROD, Steering
	05017460AA	1							Inner [SBC], Right
		1							Inner [SBA], Right
		1							Inner [SBP], Right
	05017461AA	1							Inner [SBP], Left
		1							Inner [SBC], Left
		1							Inner [SBA], Left
7		1							LINE, Rack And Pinion, Pressure
									Rt. (Serv. Assy.), (NOT
									SERVICED),
8		1							LINE, Rack And Pinion, Pressure
									Lt. (Serv. Assy.), (NOT
									SERVICED)
9	06502544	2							NUT, Hex Lock, M10x1.25, Tie Rod
									Outer

CONCORDE,INTREPID,VISION,300M,NEW YORKER,LHS (LH)
SERIES LINE BODY
M = LXI D = Intrepid 41 = 4 Door Sedan
H = HIGHLINE C = LHS, Concorde
P = PREMIUM Y = 300M
S = SPECIAL
X = R/T

ENGINE TRANSMISSION
EER = ENGINE - 2.7L V6 DGX = TRANSMISSION - 4-SPEED
DOHC 24 VALVE MPI AUTOMATIC
EES = ENGINE - 2.7L V6 24V
W/ACTIVE INTAKE
EGC = "Magnum" 3.5L V6
SOHC 24V Engine
EGG = ENGINE - 3.5L HIGH
OUTPUT V6 24V MPI
EGW = ENGINE - 3.2L V6
SOHC 24 VALVE MPI

AR = use ase required - = Non illustrated part

2000 LH

Gear, Rack And Pinion, Power And Attaching Parts
Figure 19-310

ITEM	PART NUMBER	QTY	LINE	SERIES	BODY	ENGINE	TRANS	TRIM	DESCRIPTION
------	-------------	-----	------	--------	------	--------	-------	------	-------------

10	05072586AA	1							REPAIR PACKAGE, Steering Gear, Inner Tie Rod, REF.[TSB M19-004-2]
-11	05019611AA	1							SOLENOID, Steering Control Valve, [SBC]

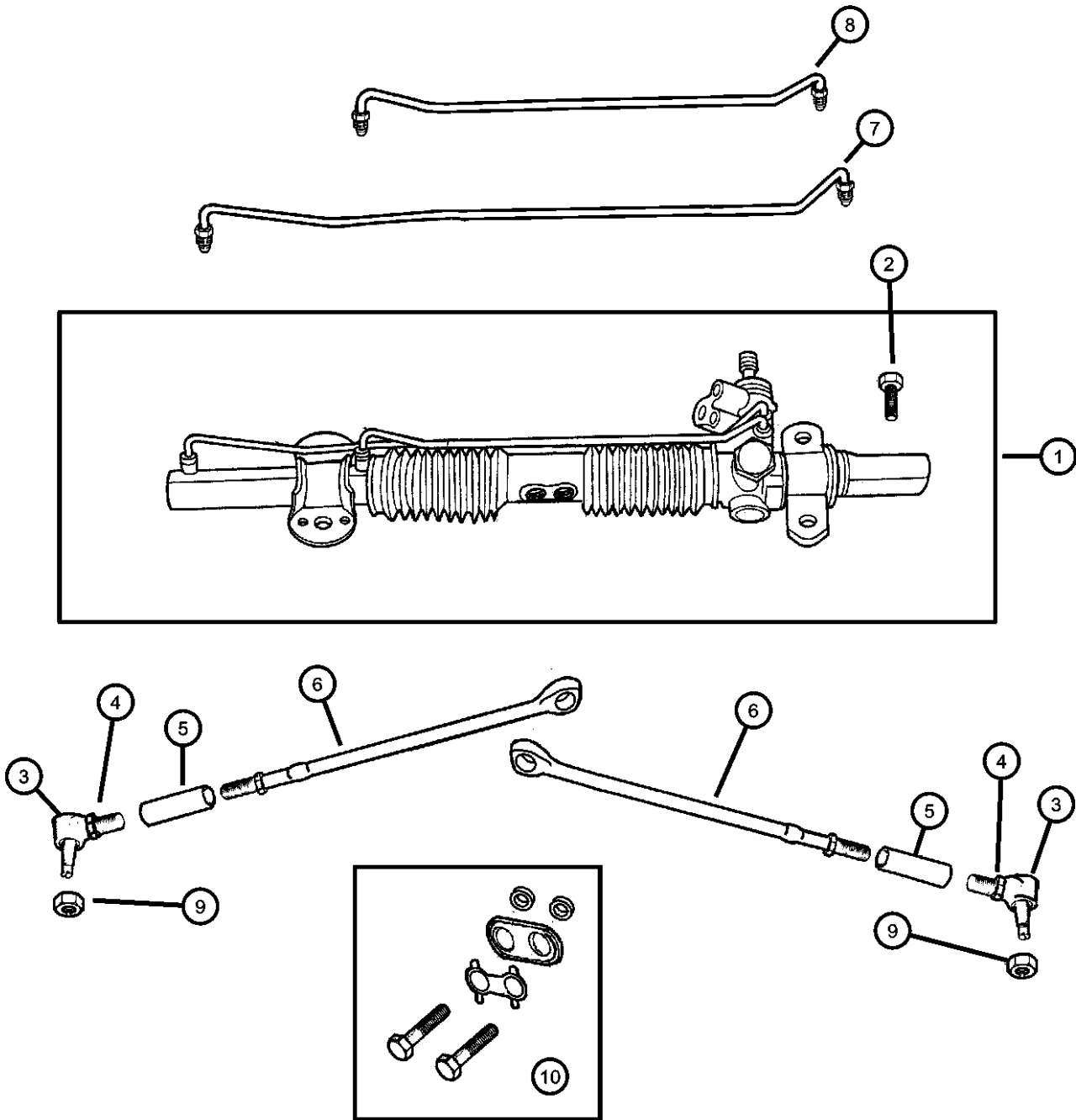

CONCORDE,INTREPID,VISION,300M,NEW YORKER,LHS (LH)			ENGINE	TRANSMISSION
SERIES	LINE	BODY	EER = ENGINE - 2.7L V6 DOHC 24 VALVE MPI	DGX = TRANSMISSION - 4-SPEED AUTOMATIC
M = LXI	D = Intrepid	41 = 4 Door Sedan	EES = ENGINE - 2.7L V6 24V W/ACTIVE INTAKE	
H = HIGHLINE	C = LHS, Concorde		EGC = "Magnum" 3.5L V6 SOHC 24V Engine	
P = PREMIUM	Y = 300M		EGG = ENGINE - 3.5L HIGH OUTPUT V6 24V MPI	
S = SPECIAL			EGW = ENGINE - 3.2L V6 SOHC 24 VALVE MPI	
X = R/T				

AR = use ase required - = Non illustrated part

Pump, Assys. And Attaching Parts 2.7, 3.2, 3.5L Engines
Figure 19-510

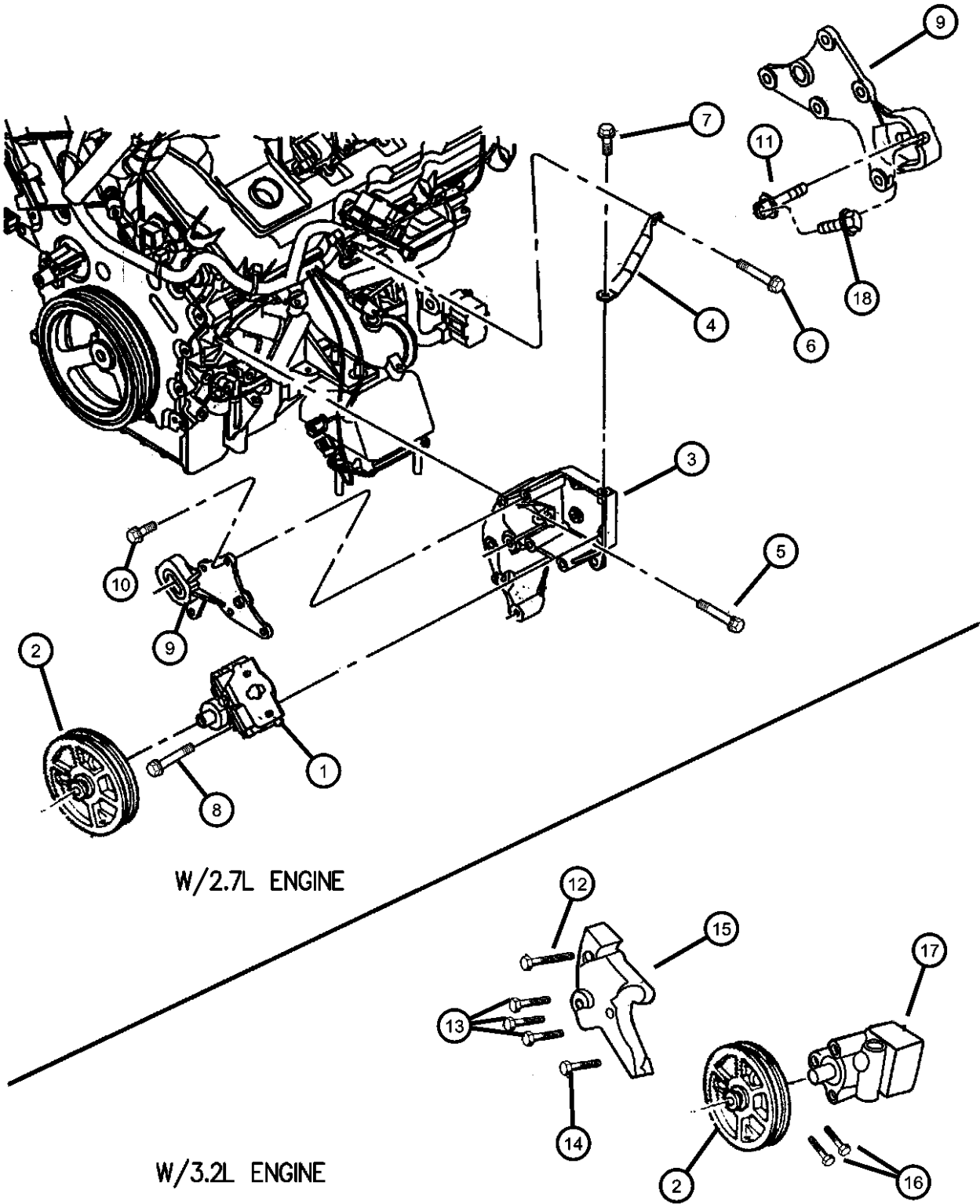

W/2.7L ENGINE

W/3.2L ENGINE
W/3.5L ENGINE

ITEM	PART NUMBER	QTY	LINE	SERIES	BODY	ENGINE	TRANS	TRIM	DESCRIPTION
Note: Sales Code EER= 2.7L V6 DOHC 24 Valve									
Note: Sales Code EES= 2.7L V6 DOCH 24V w/Active Intake									
Note: Sales Code EGG= 3.5L High Output V6									
Note: Sales Code EGC= 3.5L High Output V6 Magnum									
Note: Sales Code EGW= 3.2L V6 SOHC 24 Valve									
1	04782207AD	1				EER, EES			PUMP, Power Steering
	05166226AA								Mopar Power Steering Fluid Pint
2	04792118	1							PULLEY, Power Steering Pump
3									BRACKET, Power Steering Pump
	04663778	1				EER			
		1				EES			
4									STRUT, Pump Bracket
	04663782AB	1				EER			
		1				EES			
5									SCREW AND WASHER, Hex Head, M8x1.25x30
	06101462	4				EER			
		4				EES			
6									SCREW AND WASHER, Hex Head, M8x1.25x25
	06101611	3				EER			
		3				EES			
7	06101506	4				EGW			BOLT AND CONED WASHER, M8x1.25x18, and EER,EES
8	06102097AA	1				EER			BOLT, and Washer M8x1.25x95.00
9									BRACKET, Power Steering Pump
	04792309	1				EER			
		1				EES			
10									SCREW AND WASHER, Hex Head, M8x1.25x30
	06101462	4				EER			
		4				EES			
11									BOLT, Hex Flange Head, M10x1.50x55
	06503209	1				EER			
		1				EES			

CONCORDE,INTREPID,VISION,300M,NEW YORKER,LHS (LH)
SERIES LINE BODY
M = LXI D = Intrepid 41 = 4 Door Sedan
H = HIGHLINE C = LHS, Concorde
P = PREMIUM Y = 300M
S = SPECIAL
X = R/T

ENGINE TRANSMISSION
EER = ENGINE - 2.7L V6 DOHC 24 VALVE MPI
EES = ENGINE - 2.7L V6 24V W/ACTIVE INTAKE
EGC = "Magnum" 3.5L V6 SOHC 24V Engine
EGG = ENGINE - 3.5L HIGH OUTPUT V6 24V MPI
EGW = ENGINE - 3.2L V6 SOHC 24 VALVE MPI
DGX = TRANSMISSION - 4-SPEED AUTOMATIC

Pump, Assys. And Attaching Parts 2.7, 3.2, 3.5L Engines
Figure 19-510

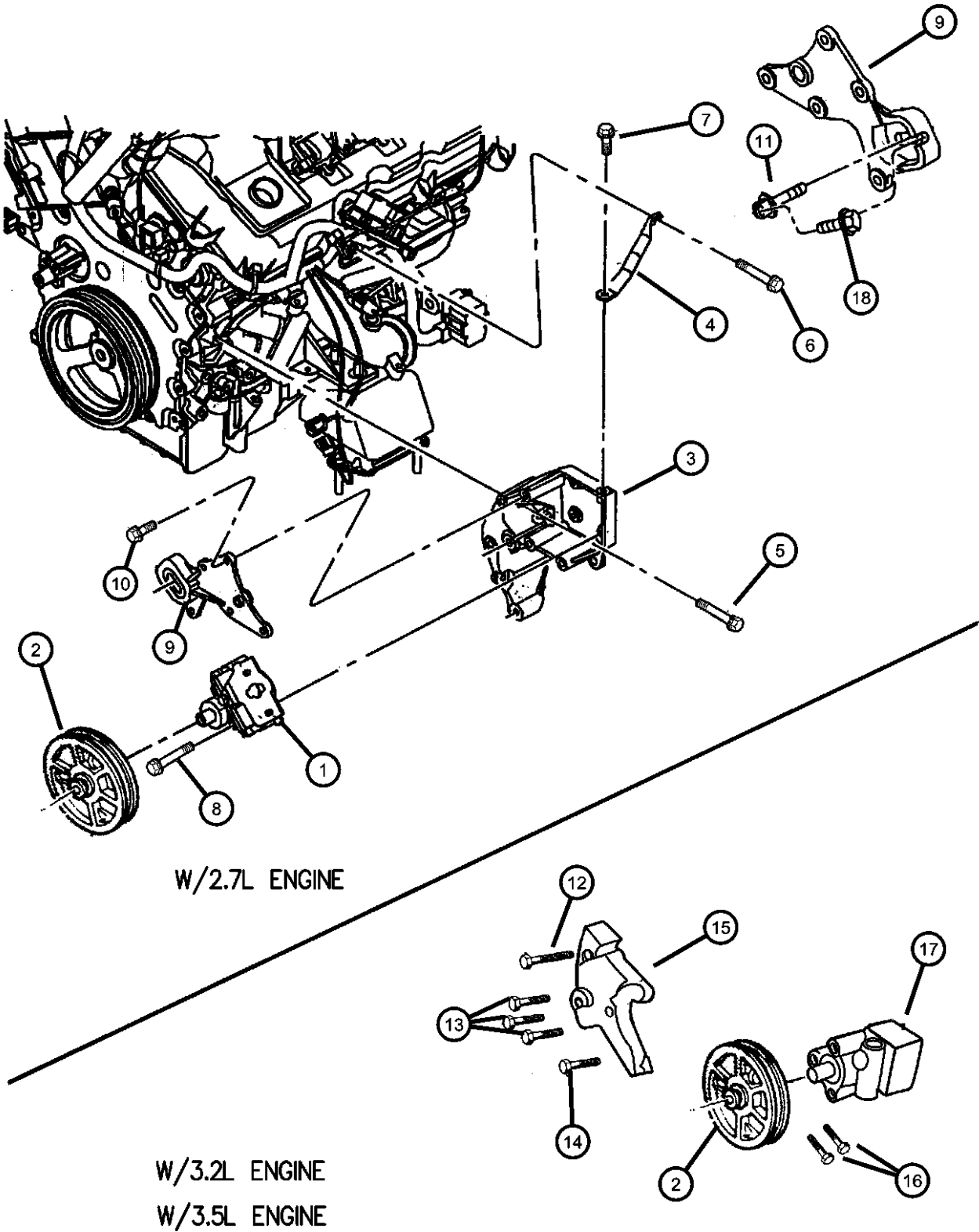

ITEM	PART NUMBER	QTY	LINE	SERIES	BODY	ENGINE	TRANS	TRIM	DESCRIPTION
12									SCREW AND WASHER, Hex Head, M10x1.5x105
	06101623	1				EGW			
		1				EGG			
13									SCREW AND WASHER, Hex Head, M8x1.25x30
	06101462	1				EGW			
		1				EGG			
14	06506019AA	9							BOLT AND WASHER, Hex Head, M10x1.5x30
15									BRACKET, Power Steering Pump
	04792340	1				EGW			
		1				EGG			
16									BOLT AND WASHER, Hex Head, M10x1.5x30
	06506019AA	2				EGW			
		2				EGG			
17									PUMP, Power Steering
	04782146AC	1				EGW			
	R4782146AB								Mopar Remanufactured Part
	05166226AA								Mopar Power Steering Fluid Pint
	04883077								Mopar Power Steering Fluid Quart
		1				EGC, EGG			
	R4782146AB								Mopar Remanufactured Part
	05166226AA								Mopar Power Steering Fluid Pint
	04883077								Mopar Power Steering Fluid Quart
18									BOLT, Hex Flange Head, M6x1.0x40
	06503256	1				EER			
		1				EES			
-19									SCREW AND WASHER, Hex Head, M8x1.25x45
	06101614	3				EGW			P/S Pump to P/S Pump Bracket Mtg

CONCORDE,INTREPID,VISION,300M,NEW YORKER,LHS (LH)
SERIES LINE BODY
M = LXI D = Intrepid 41 = 4 Door Sedan
H = HIGHLINE C = LHS, Concorde
P = PREMIUM Y = 300M
S = SPECIAL
X = R/T

ENGINE TRANSMISSION
EER = ENGINE - 2.7L V6 DOHC 24 VALVE MPI DGX = TRANSMISSION - 4-SPEED AUTOMATIC
EES = ENGINE - 2.7L V6 24V W/ACTIVE INTAKE
EGC = "Magnum" 3.5L V6 SOHC 24V Engine
EGG = ENGINE - 3.5L HIGH OUTPUT V6 24V MPI
EGW = ENGINE - 3.2L V6 SOHC 24 VALVE MPI

AR = use ase required - = Non illustrated part

2000 LH

Pump, Assys. And Attaching Parts 2.7, 3.2, 3.5L Engines
Figure 19-510

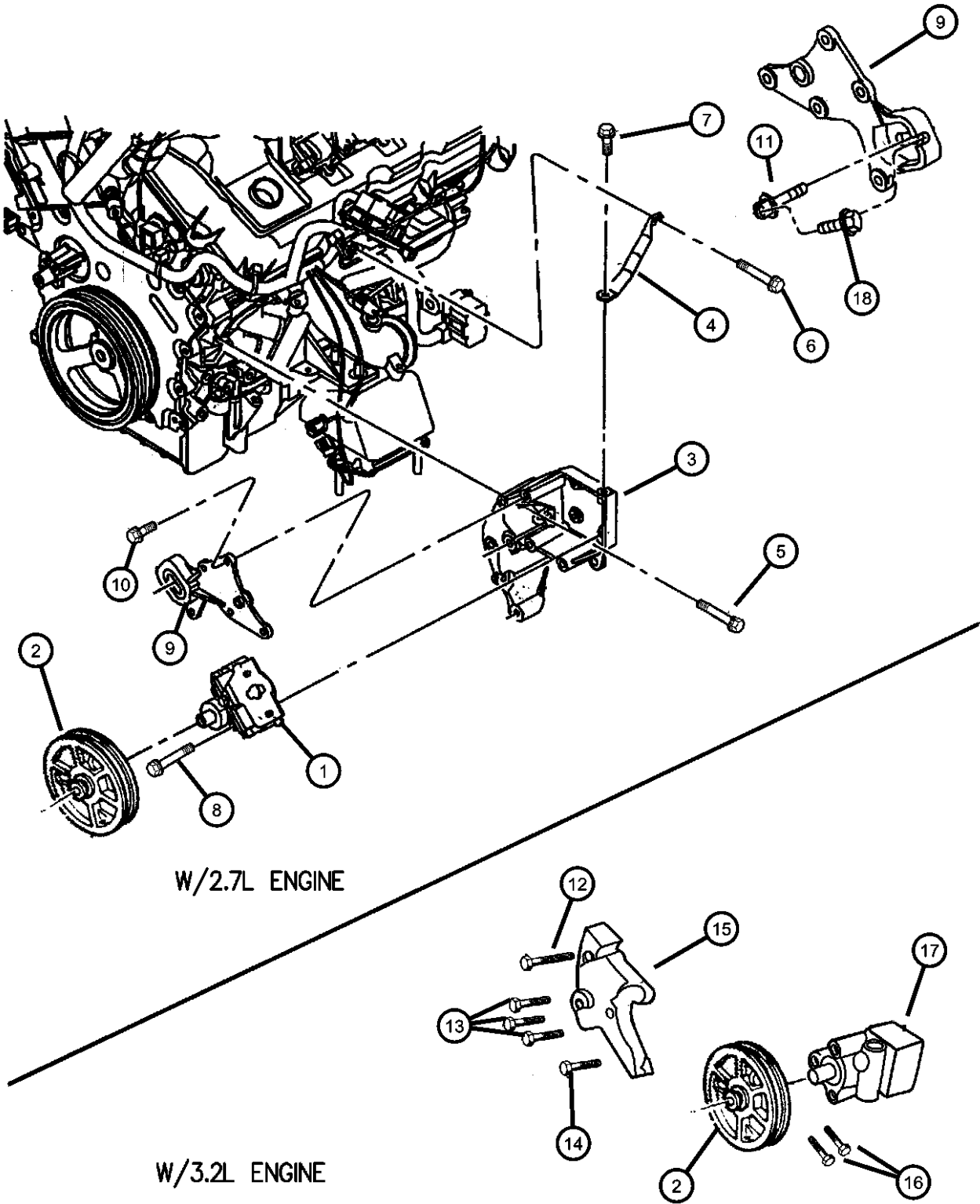

ITEM	PART NUMBER	QTY	LINE	SERIES	BODY	ENGINE	TRANS	TRIM	DESCRIPTION
------	-------------	-----	------	--------	------	--------	-------	------	-------------

		3				EGG			P/S Pump to P/S Pump Bracket Mtg
-20	06101234	2				EER			BOLT, and Washer Hex Hd P/S Pump to P/S and Altr Bracket M8x1.25x75.00

CONCORDE,INTREPID,VISION,300M,NEW YORKER,LHS (LH)							
SERIES	LINE	BODY				ENGINE	TRANSMISSION
M = LXI	D = Intrepid	41 = 4 Door Sedan				EER = ENGINE - 2.7L V6	DGX = TRANSMISSION - 4-SPEED
H = HIGHLINE	C = LHS, Concorde					DOHC 24 VALVE MPI	AUTOMATIC
P = PREMIUM	Y = 300M					EES = ENGINE - 2.7L V6 24V	
S = SPECIAL						W/ACTIVE INTAKE	
X = R/T						EGC = "Magnum" 3.5L V6	
						SOHC 24V Engine	
						EGG = ENGINE - 3.5L HIGH	
						OUTPUT V6 24V MPI	
						EGW = ENGINE - 3.2L V6	
						SOHC 24 VALVE MPI	

AR = use ase required - = Non illustrated part

Hoses, Power Steering 2.7, 3.2, 3.5L Engines
Figure 19-710

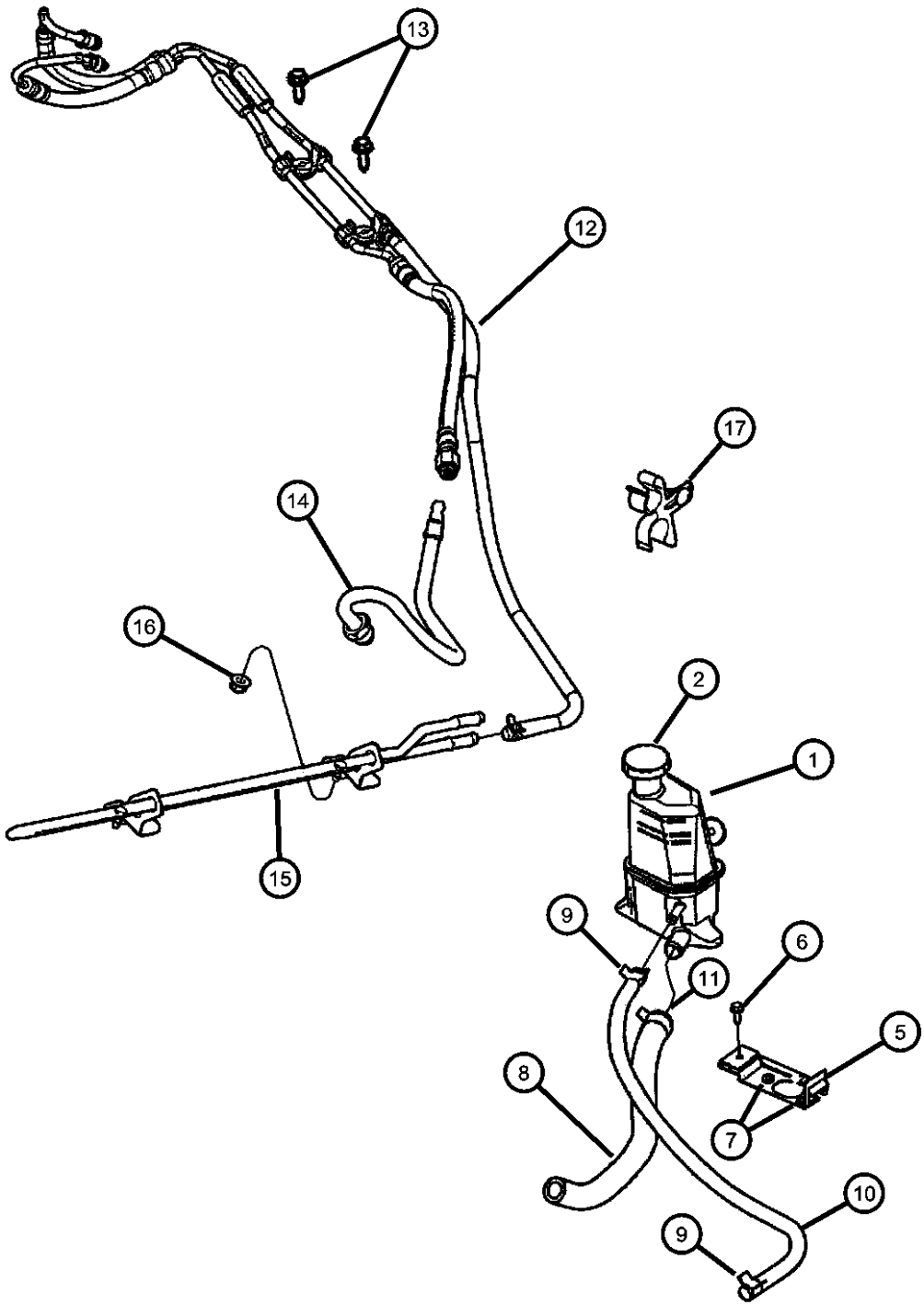

ITEM	PART NUMBER	QTY	LINE	SERIES	BODY	ENGINE	TRANS	TRIM	DESCRIPTION
------	----------------	-----	------	--------	------	--------	-------	------	-------------

NOTE:Sales Codes:
EER= 2.7L V6 DOHC 24 Valve
EES= 2.7L V6 24V w/Active Intake
EGG= 3.5L High Output V6
EGW= 3.2L V6 SOHC 24 Valve

1									RESERVOIR, Power Steering Pump w/Cap and O-Ring
	04772456AC	1				EGG, EGW			
	05011239AA	1				EER, EES			w/Cap and O-Ring
2									CAP, Power Steering Reservoir
	05011231AB	1				EER, EES			
		1				EGC, EGG, EGW			
-3	06035102	1				EGG, EGW			SCREW, Hex Flange Head Tapping, .25-14x.75, Power Steering Reservoir to Bracket Attaching, Reservoir & Pump Attaching
-4	06102097AA	1				EER			BOLT, Power Steering to Bracket
5	04782219AB	1				EGG, EGW			BRACKET, Power Steering, P/S Reservoir Mount
6	06035102	1				EGG, EGW			SCREW, Hex Flange Head Tapping, .25-14x.75, P/S Reservoir to Brkt
7	06101786	1							SCREW, Self Tapping, M6x1x15, P/S Reservoir Mount
8	04772682AB	1				EGG, EGW			HOSE, Power Steering, P/S Reservoir to Pump
9	06504217	2							CLAMP, Hose, M18.5, Line Module P/S Press and Return Line
10	04772536AE	1							HOSE, Power Steering Return, Cooler to Reservoir
11	04772536AE	1							CLAMP, P/S Hose Pump End [Not Service] Open Dia= M28.9 Thk= 1.60, (NOT SERVICED)
12	04782203AG	1							LINE, Power Steering, Line Module, P/S Pressure and Return
13	06035851	2							SCREW, Hex Flange Head, .25-14x1.00, Line Module Attaching to Rail

CONCORDE,INTREPID,VISION,300M,NEW YORKER,LHS (LH)
SERIES LINE BODY
M = LXI D = Intrepid 41 = 4 Door Sedan
H = HIGHLINE C = LHS, Concorde
P = PREMIUM Y = 300M
S = SPECIAL
X = R/T

ENGINE TRANSMISSION
EER = ENGINE - 2.7L V6 DOHC 24 VALVE MPI
EES = ENGINE - 2.7L V6 24V W/ACTIVE INTAKE
EGC = "Magnum" 3.5L V6 SOHC 24V Engine
EGG = ENGINE - 3.5L HIGH OUTPUT V6 24V MPI
EGW = ENGINE - 3.2L V6 SOHC 24 VALVE MPI
DGX = TRANSMISSION - 4-SPEED AUTOMATIC

AR = use ase required - = Non illustrated part

Hoses, Power Steering 2.7, 3.2, 3.5L Engines
Figure 19-710

ITEM	PART NUMBER	QTY	LINE	SERIES	BODY	ENGINE	TRANS	TRIM	DESCRIPTION
14	04782209AB	1				EGC, EGG, EGW			TUBE, Power Steering Pump Pressure
	04782283AA	1				EER, EES			Pressure
15	04782260AC	1							COOLER, Power Steering
16	06500274	2							LOCK NUT, M6x1.0x6, Hex Flange Locking Coller Tube Attach
17	04782229AC	1							CLIP, Cooler, Cooler Line Retention

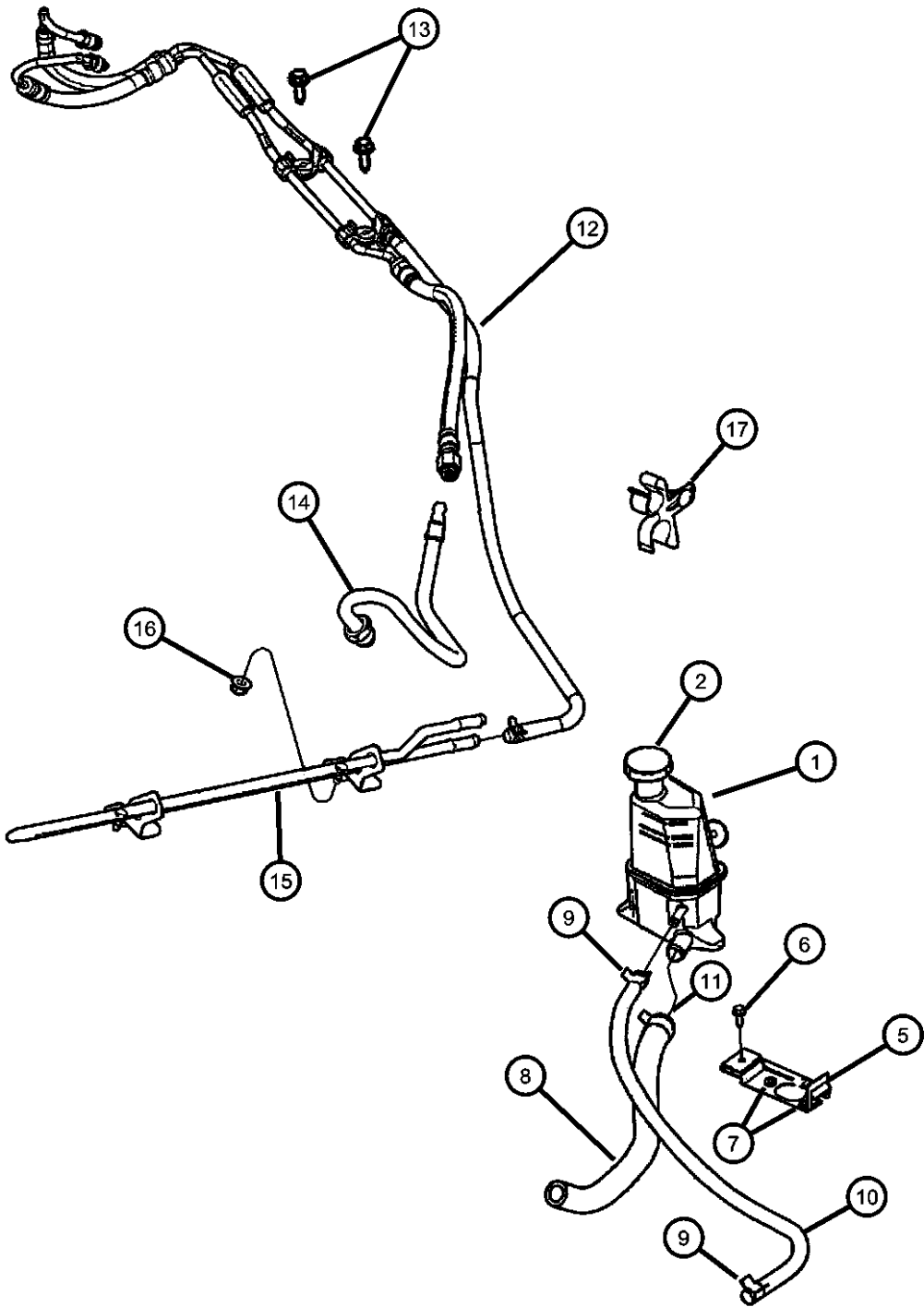

CONCORDE,INTREPID,VISION,300M,NEW YORKER,LHS (LH)								
SERIES	LINE	BODY	ENGINE		TRANSMISSION			
M = LXI	D = Intrepid	41 = 4 Door Sedan	EER = ENGINE - 2.7L V6		DGX = TRANSMISSION - 4-SPEED			
H = HIGHLINE	C = LHS, Concorde		DOHC 24 VALVE MPI		AUTOMATIC			
P = PREMIUM	Y = 300M		EES = ENGINE - 2.7L V6 24V					
S = SPECIAL			W/ACTIVE INTAKE					
X = R/T			EGC = "Magnum" 3.5L V6					
			SOHC 24V Engine					
			EGG = ENGINE - 3.5L HIGH					
			OUTPUT V6 24V MPI					
			EGW = ENGINE - 3.2L V6					
			SOHC 24 VALVE MPI					

Group - 42LE



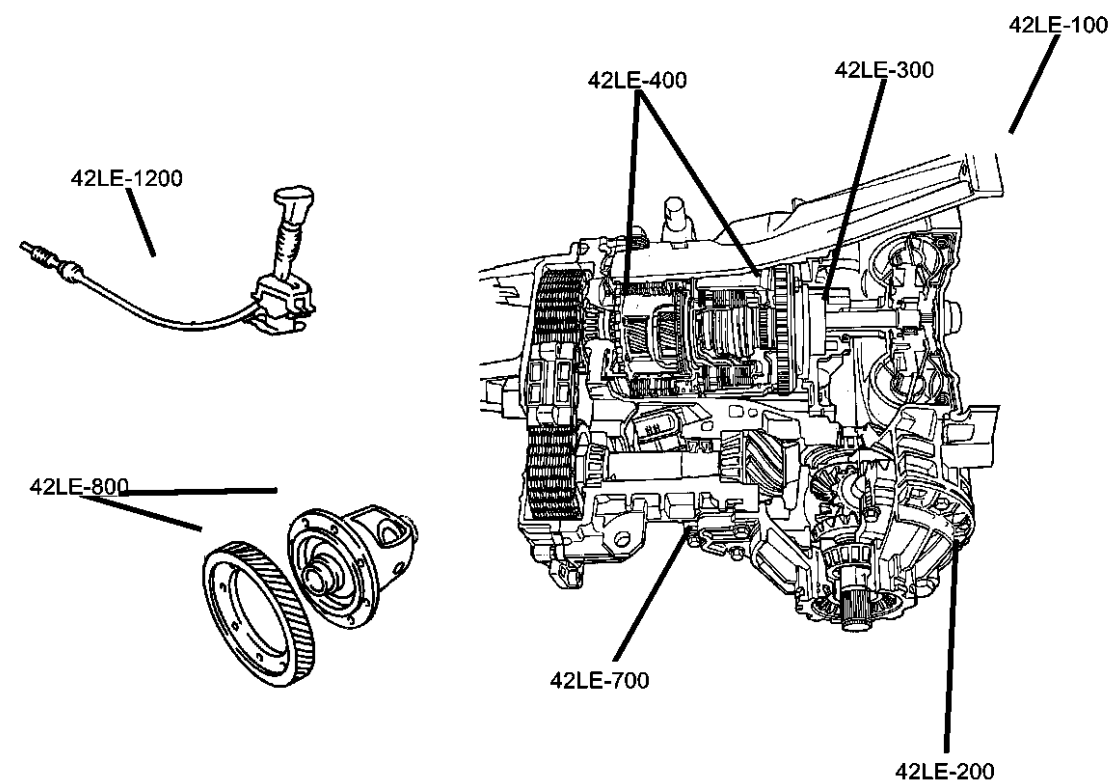

Automatic Transaxle 4 Speed



Group - 42LE Automatic Transaxle 4 Speed

Illustration Title Group-Fig. No.

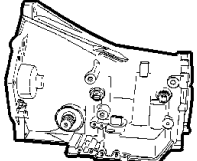
Transaxle Assembly	
Transaxle Assembly, And Seal && Gasket Package Automatic Transaxle, (DGX)	Fig. 42LE - 110
Case and Extension	
Transaxle Mounting And Misc. Parts Automatic Transaxle, (DGX)	Fig. 42LE - 205
Case And Related Parts Automatic Transaxle, (DGX)	Fig. 42LE - 210
Oil Pump	
Pump, Oil With Reaction Shaft Automatic Transaxle, (DGX)	Fig. 42LE - 310
Gear Train	
Clutch, Input Shaft Automatic Transaxle, (DGX).....	Fig. 42LE - 410
Shaft, Transfer Automatic Transaxle, (DGX)	Fig. 42LE - 420
Gear Train Automatic Transaxle, (DGX).....	Fig. 42LE - 430
Valve Body	
Valve Body Automatic Transaxle, (DGX)	Fig. 42LE - 710
Accumulator Piston And Springs Automatic Transaxle, (DGX)	Fig. 42LE - 720
Parking Sprag Automatic Transaxle, (DGX)	Fig. 42LE - 730
Differential	
Differential Case And Gears Automatic Transaxle, (DGX)	Fig. 42LE - 810
Gearshift Controls	
Controls, Gearshift, Floor And Column Shift Automatic Transaxle, (DGX)	Fig. 42LE - 1210

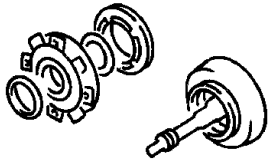
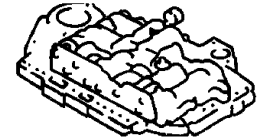
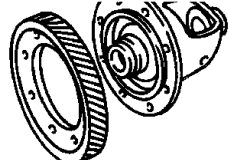
42LE-100 Transaxle Assembly	42LE-1200 Gearshift Controls	42LE-200 Case and Extension	42LE-300 Oil Pump
			
42LE-400 Gear Train	42LE-700 Valve Body	42LE-800 Differential	
			

Transaxle Assembly, And Seal && Gasket Package Automatic Transaxle, (DGX)
Figure 42LE-110

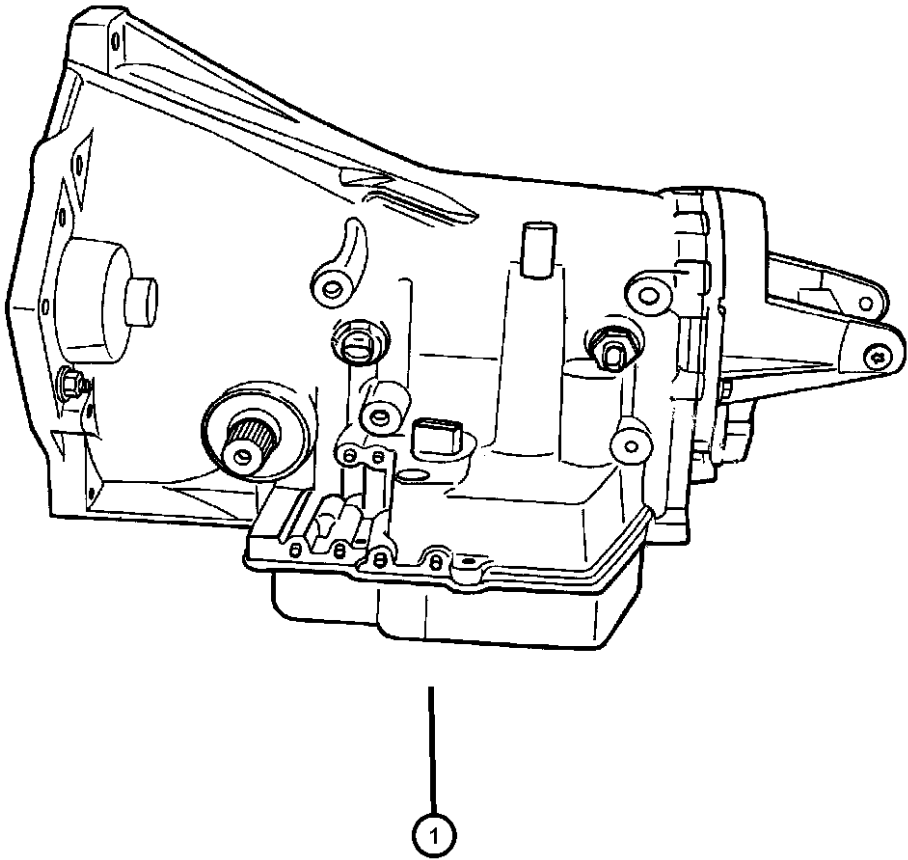

ITEM	PART NUMBER	QTY	LINE	SERIES	BODY	ENGINE	TRANS	TRIM	DESCRIPTION
NOTE; SALES CODES; DGX = 4 Spd Auto Trans 42LE EER = 2.7L V6 - DOHC EGG = 3.5L V6 EGW = 3.2L V6 -SOHC									
1	05013067AA	1				EGG, EGW	DGX		TRANSAXLE PACKAGE, WITH TORQUE CONVERTER Production No. 4799940AA
	R5013067AA								Mopar Remanufactured Part
	05010124AA								Mopar Automatic Transmission Fluid Quart
	05013457AA								Mopar Automatic Transmission Fluid Quart
	05010125AC								Mopar Automatic Transmission Fluid Gallon
	05013458AA								Mopar Automatic Transmission Fluid Gallon
	05014931AA	1				EER, EES	DGX		Production No. 4799941AA
	05010124AA								Mopar Automatic Transmission Fluid Quart
	05013457AA								Mopar Automatic Transmission Fluid Quart
	05010125AC								Mopar Automatic Transmission Fluid Gallon
	05013458AA								Mopar Automatic Transmission Fluid Gallon
-2	05003816AC	1							CONVERTER PACKAGE, Torque
	R5003816AC								Mopar Remanufactured Part
-3									SEAL AND GASKET PACKAGE, Transmission
	04897992AB	1				EGG, EGW	DGX		
		1				EER, EES	DGX		
-4									OVERHAUL PACKAGE, Transaxle
	04897863AD	1				EGG, EGW	DGX		
		1				EER, EES	DGX		

CONCORDE,INTREPID,VISION,300M,NEW YORKER,LHS (LH)						
SERIES	LINE	BODY	ENGINE	TRANSMISSION		
M = LXI	D = Intrepid	41 = 4 Door Sedan	EER = ENGINE - 2.7L V6	DGX = TRANSMISSION - 4-SPEED		
H = HIGHLINE	C = LHS, Concorde		DOHC 24 VALVE MPI	AUTOMATIC		
P = PREMIUM	Y = 300M		EES = ENGINE - 2.7L V6 24V			
S = SPECIAL			W/ACTIVE INTAKE			
X = R/T			EGC = "Magnum" 3.5L V6			
			SOHC 24V Engine			
			EGG = ENGINE - 3.5L HIGH			
			OUTPUT V6 24V MPI			
			EGW = ENGINE - 3.2L V6			
			SOHC 24 VALVE MPI			

Transaxle Mounting And Misc. Parts Automatic Transaxle, (DGX)
Figure 42LE-205

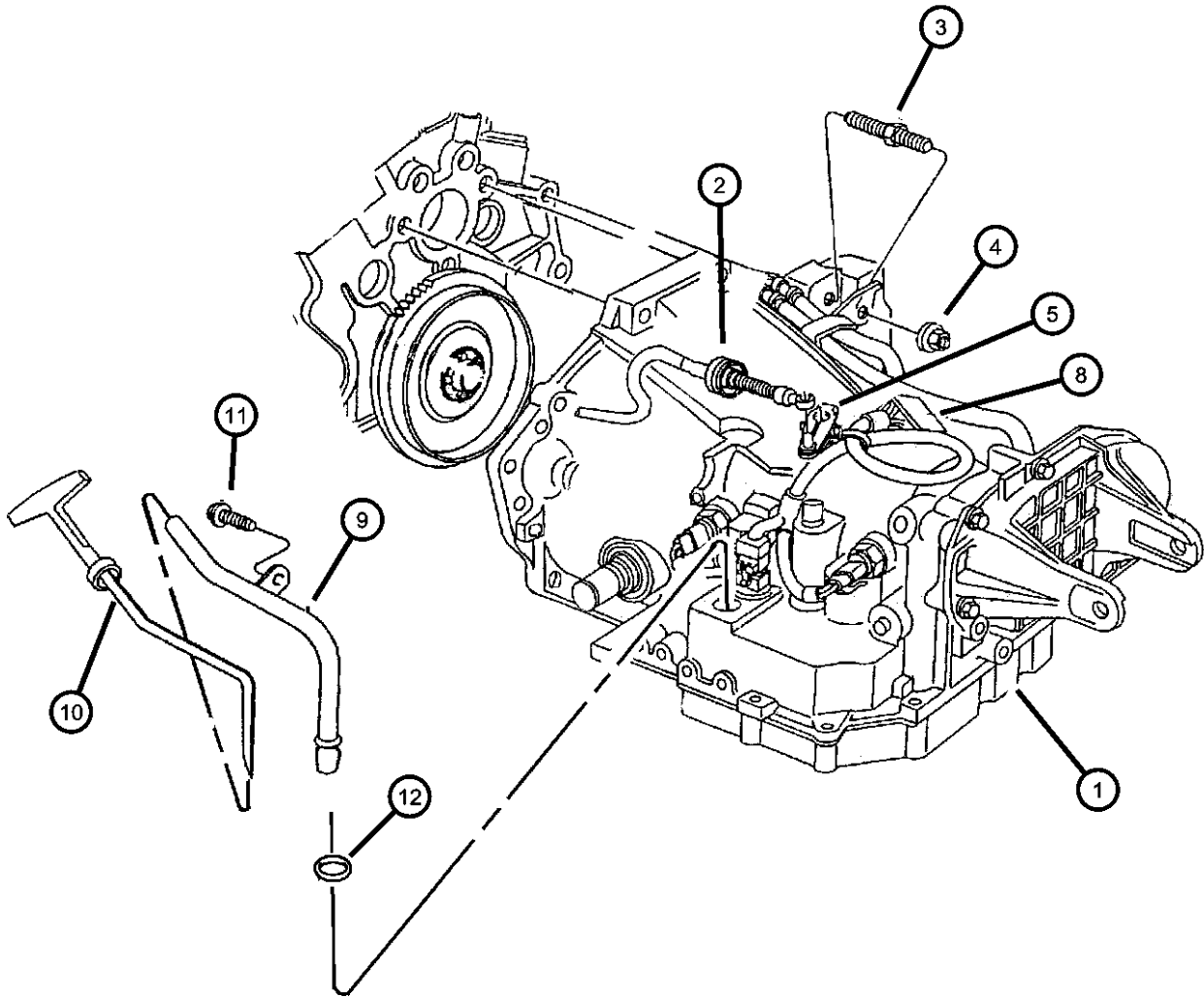

ITEM	PART NUMBER	QTY	LINE	SERIES	BODY	ENGINE	TRANS	TRIM	DESCRIPTION
NOTE; SALES CODES; DGX = 4 Spd Auto Trans 42LE EER = 2.7L V6 - DOHC EGG = 3.5L V6 EGW = 3.2L V6 - SOHC									
1		1							TRANSAXLE, (Reference), (NOT SERVICED)
2									CABLE, Gear Selector
	04593215AJ	1							Floor Console Shift
	04593216AJ	1							Column Shift
3	06501742	2							SCREW, Hex Head, M12x1.75x50
4									NUT, Hex Flange, M8x1.25
	06101467	1				EER			M8x1.25
		1				EGG, EGW			M8x1.25
5	04670322	1							LEVER, Manual Control
-6	06101978	6							SCREW AND WASHER, Hex Head, M8-1.25x40
-7	06101694	2							NUT, M6x1.00
8									WIRING, Transmission
	04759990AA	1				EGG, EGW	DGX		
		1				EER, EES	DGX		
9	04593199AB	1							TUBE, Transmission Oil Filler, Trans. Oil Filler
10	04765014AC	1							INDICATOR, Transmission Fluid Level
11									SCREW AND WASHER, Hex Head, M8x1.25x45
	06101614	3				EGW			
		3				EGG			
12	06030608	1							SEAL, Oil Filler Tube

CONCORDE,INTREPID,VISION,300M,NEW YORKER,LHS (LH)						
SERIES	LINE	BODY	ENGINE	TRANSMISSION		
M = LXI	D = Intrepid	41 = 4 Door Sedan	EER = ENGINE - 2.7L V6	DGX = TRANSMISSION - 4-SPEED		
H = HIGHLINE	C = LHS, Concorde		DOHC 24 VALVE MPI	AUTOMATIC		
P = PREMIUM	Y = 300M		EES = ENGINE - 2.7L V6 24V			
S = SPECIAL			W/ACTIVE INTAKE			
X = R/T			EGC = "Magnum" 3.5L V6			
			SOHC 24V Engine			
			EGG = ENGINE - 3.5L HIGH			
			OUTPUT V6 24V MPI			
			EGW = ENGINE - 3.2L V6			
			SOHC 24 VALVE MPI			

Case And Related Parts Automatic Transaxle, (DGX)
Figure 42LE-210

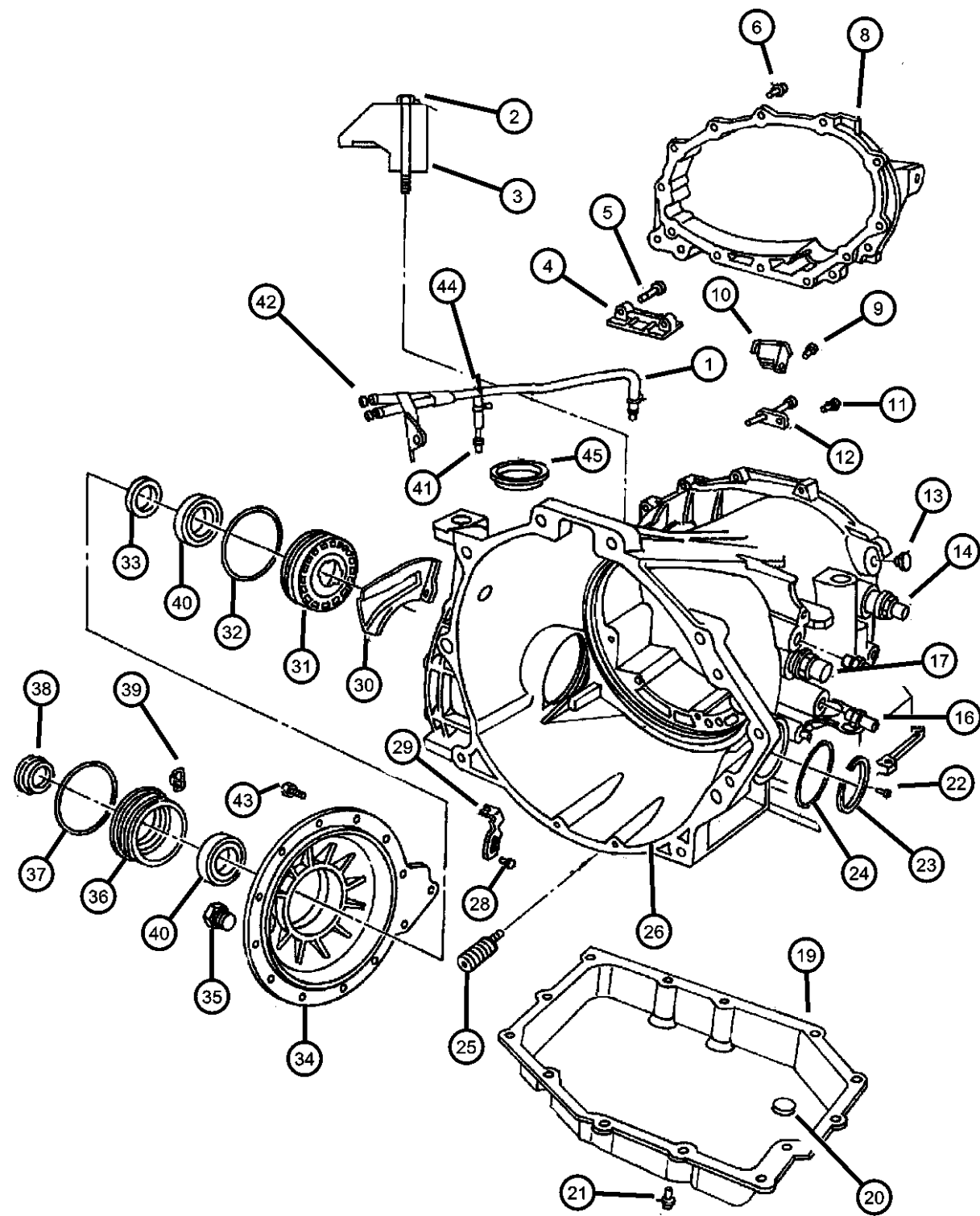

ITEM	PART NUMBER	QTY	LINE	SERIES	BODY	ENGINE	TRANS	TRIM	DESCRIPTION
------	-------------	-----	------	--------	------	--------	-------	------	-------------

NOTE; SALES CODES; DGX = 4 Spd Auto Trans 42LE
EER = 2.7L V6 - DOHC
EGG = 3.5L V6
EGW = 3.2L V6 -SOHC

1	04765013	1				EGG, EGW EER, EES	DGX		HOSE, Transmission Vent
2	06502894	1				EGG, EGW EER, EES	DGX		BOLT
3	04567150	1				EGG, EGW EER, EES	DGX		RETAINER, Transmission Solenoid Connector
4	04778989	1				EGG, EGW EER, EES	DGX		SNUBBER PACKAGE, Drive Chain
5	06503931	2				EGG, EGW EER, EES	DGX		SCREW AND WASHER, Pan Head Lock, M5x.08x22.50
6	06503385	4				EGG, EGW EER, EES	DGX		BOLT, Differential Cover
-7	06504255	3				EGG, EGW EER, EES	DGX		STUD, Tranmission Case
8	04659477	1				EGG, EGW EER, EES	DGX		COVER, Transaxle Rear, Chain / Gear

CONCORDE,INTREPID,VISION,300M,NEW YORKER,LHS (LH)
SERIES LINE BODY
M = LXI D = Intrepid 41 = 4 Door Sedan
H = HIGHLINE C = LHS, Concorde
P = PREMIUM Y = 300M
S = SPECIAL
X = R/T

ENGINE TRANSMISSION
EER = ENGINE - 2.7L V6 DOHC 24 VALVE MPI
EES = ENGINE - 2.7L V6 24V W/ACTIVE INTAKE
EGC = "Magnum" 3.5L V6 SOHC 24V Engine
EGG = ENGINE - 3.5L HIGH OUTPUT V6 24V MPI
EGW = ENGINE - 3.2L V6 SOHC 24 VALVE MPI
DGX = TRANSMISSION - 4-SPEED AUTOMATIC

AR = use ase required - = Non illustrated part

2000 LH

Case And Related Parts Automatic Transaxle, (DGX)
Figure 42LE-210

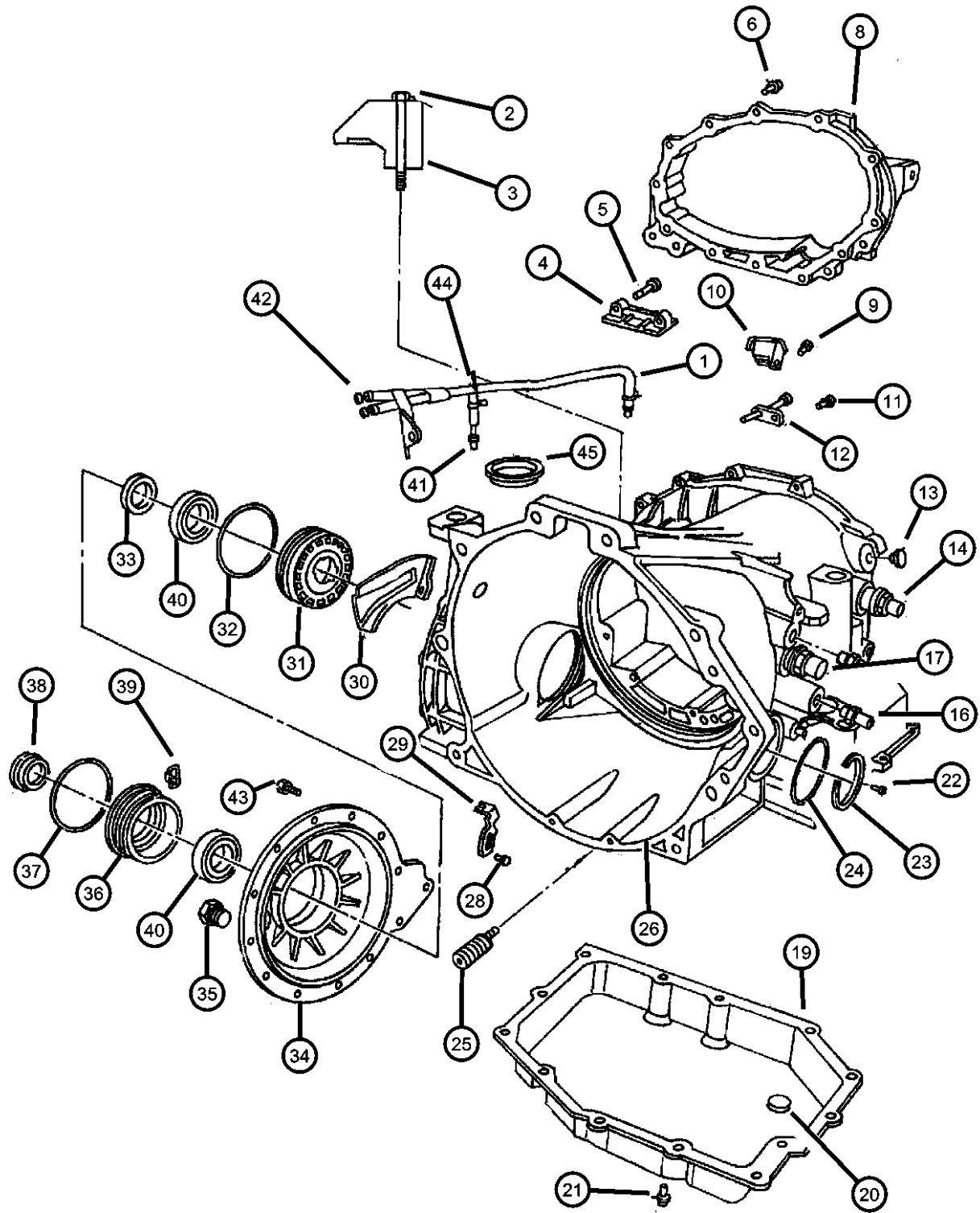

ITEM	PART NUMBER	QTY	LINE	SERIES	BODY	ENGINE	TRANS	TRIM	DESCRIPTION
9	06501819	2				EGG, EGW EER, EES	DGX		SCREW AND WASHER, Pan Head, M5x0.8x11.00
10	04567388	1				EGG, EGW EER, EES	DGX		BAFFLE, Sump
11	06501819	2				EGG, EGW EER, EES	DGX		SCREW AND WASHER, Pan Head, M5x0.8x11.00
12	04539904	1				EGG, EGW EER, EES	DGX		TUBE, Chain Oiler
13	04567312	1				EGG, EGW EER, EES	DGX		PLUG, Transaxle Case
14	04800879	1				EGG, EGW EER	DGX		SENSOR, Transmission Output Speed
-15	06501658AB	1				EGG, EGW EER, EES	DGX		O RING, Trans Speed Sensor
16	06033879	2				EGG, EGW EER	DGX		NUT, Inverted Flare, .62-18
17									SENSOR, Transmission Input Speed

CONCORDE,INTREPID,VISION,300M,NEW YORKER,LHS (LH)
SERIES LINE BODY
M = LXI D = Intrepid 41 = 4 Door Sedan
H = HIGHLINE C = LHS, Concorde
P = PREMIUM Y = 300M
S = SPECIAL
X = R/T

ENGINE TRANSMISSION
EER = ENGINE - 2.7L V6 DOHC 24 VALVE MPI
EES = ENGINE - 2.7L V6 24V W/ACTIVE INTAKE
EGC = "Magnum" 3.5L V6 SOHC 24V Engine
EGG = ENGINE - 3.5L HIGH OUTPUT V6 24V MPI
EGW = ENGINE - 3.2L V6 SOHC 24 VALVE MPI
DGX = TRANSMISSION - 4-SPEED AUTOMATIC

AR = use ase required - = Non illustrated part

2000 LH

Case And Related Parts Automatic Transaxle, (DGX)
Figure 42LE-210

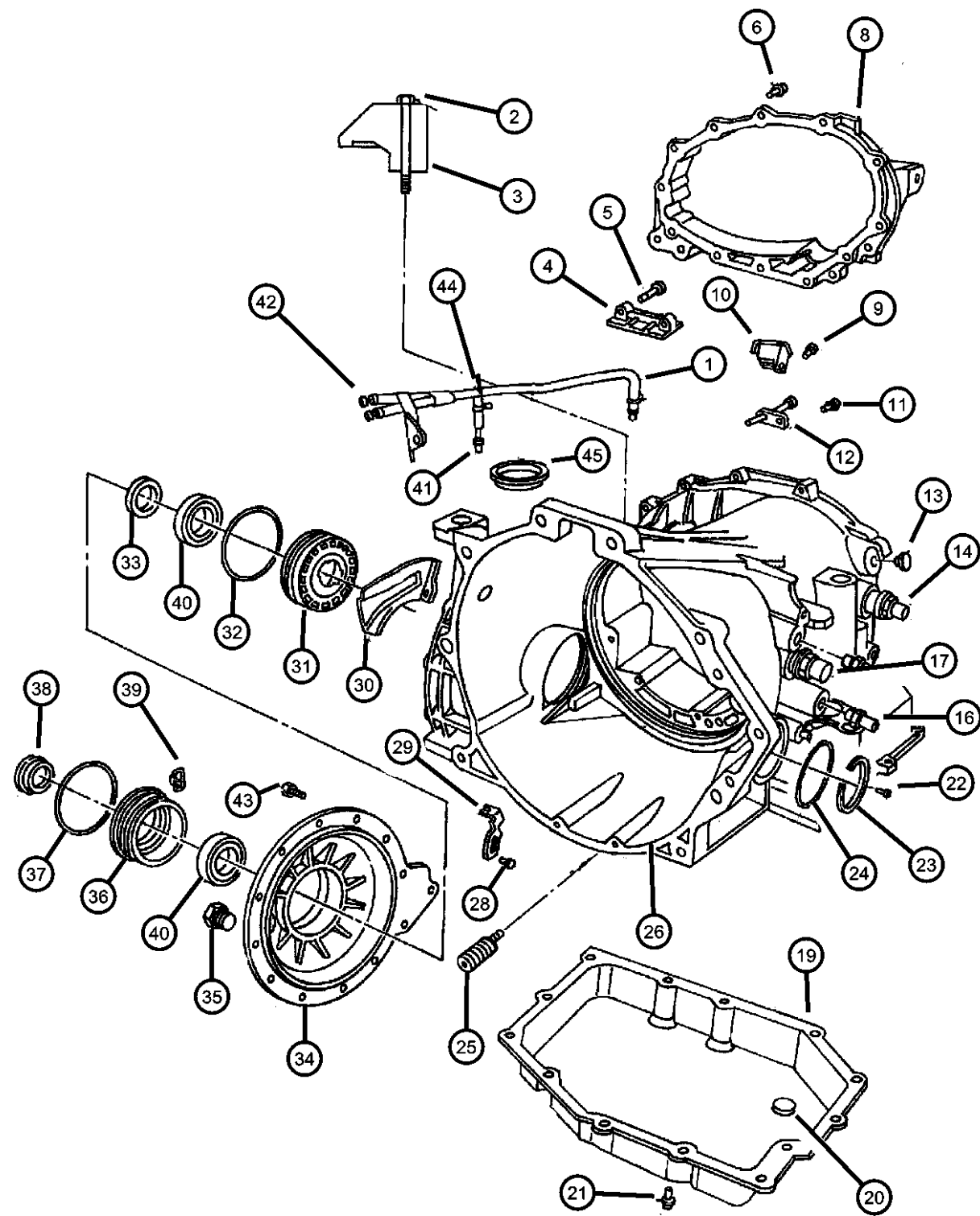

ITEM	PART NUMBER	QTY	LINE	SERIES	BODY	ENGINE	TRANS	TRIM	DESCRIPTION
	04800878	1				EGG, EGW	DGX		
		1				EER, EES	DGX		
-18									O RING, Trans Speed Sensor
	06501657AB	1				EGG, EGW	DGX		
		1				EER, EES	DGX		
19									PAN, Transmission Oil
	04539762	1				EGG, EGW	DGX		
		1				EER, EES	DGX		
20									MAGNET, Transmission
	04446728	1				EGG, EGW	DGX		
		1				EER	DGX		
21									BOLT, Hex Head, M8x1.25x16
	06501474	12				EGG, EGW	DGX		
		12				EER, EES	DGX		
22									PLUG, Pressure Check
	06036053AA	7				EGG, EGW	DGX		
		7				EER, EES	DGX		
23									SNAP RING
	06502482	1				EGG, EGW	DGX		
		1				EER, EES	DGX		
24									O RING, Differential Adjuster -Inner, ATX
	06502453	1				EGG, EGW	DGX		
		1				EER, EES	DGX		
25									VALVE, Cooler Bypass
	04659946	1				EGG, EGW	DGX		
		1				EER, EES	DGX		

CONCORDE,INTREPID,VISION,300M,NEW YORKER,LHS (LH)
SERIES LINE BODY
M = LXI D = Intrepid 41 = 4 Door Sedan
H = HIGHLINE C = LHS, Concorde
P = PREMIUM Y = 300M
S = SPECIAL
X = R/T

ENGINE TRANSMISSION
EER = ENGINE - 2.7L V6 DOHC 24 VALVE MPI
EES = ENGINE - 2.7L V6 24V W/ACTIVE INTAKE
EGC = "Magnum" 3.5L V6 SOHC 24V Engine
EGG = ENGINE - 3.5L HIGH OUTPUT V6 24V MPI
EGW = ENGINE - 3.2L V6 SOHC 24 VALVE MPI
DGX = TRANSMISSION - 4-SPEED AUTOMATIC

AR = use ase required - = Non illustrated part

2000 LH

Case And Related Parts Automatic Transaxle, (DGX)
Figure 42LE-210

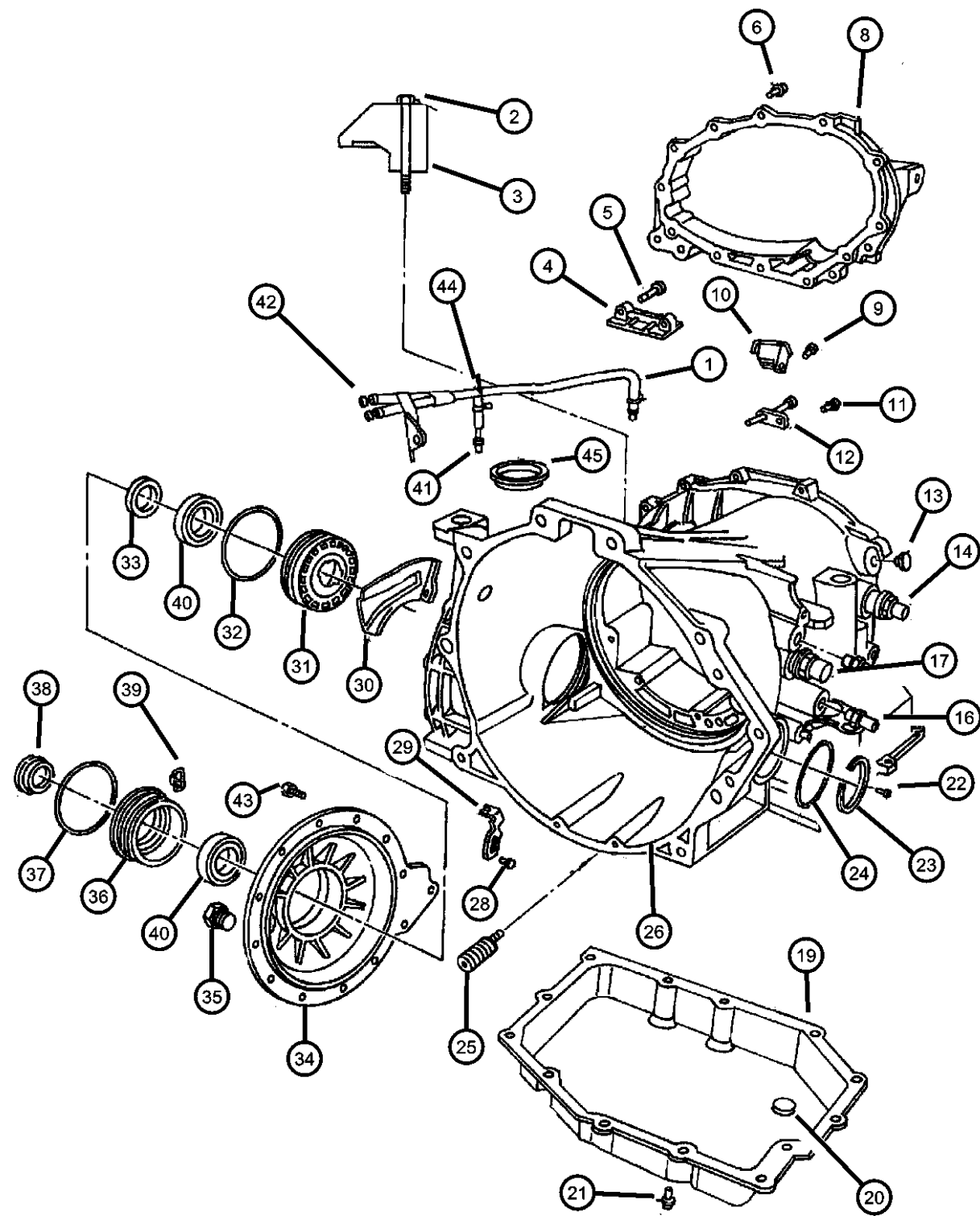

ITEM	PART NUMBER	QTY	LINE	SERIES	BODY	ENGINE	TRANS	TRIM	DESCRIPTION
26	04883525AA	1				EGG, EGW EER, EES	DGX		CASE, Transmission
-27	04531412	1				EGG, EGW EER, EES	DGX		BUSHING, Dowel
28	06503005	2				EGG, EGW EER, EES	DGX		BOLT
29	04593022	1				EGG, EGW EER, EES	DGX		BRACKET, Differential Bearing
30	04593028	1				EGG, EGW EER, EES	DGX		BAFFLE, Differential
31	04539890	1				EGG, EGW EER, EES	DGX		ADJUSTER, Differential Bearing
32	06502797	1				EGG, EGW EER, EES	DGX		O RING, Differential Adjuster -Inner, ATX
33	04539796	1				EGG, EGW EER, EES	DGX		SEAL, Differential Case
34	04567036	1				EGG, EGW	DGX		COVER, Transaxle Differential

CONCORDE,INTREPID,VISION,300M,NEW YORKER,LHS (LH)
SERIES LINE BODY
M = LXI D = Intrepid 41 = 4 Door Sedan
H = HIGHLINE C = LHS, Concorde
P = PREMIUM Y = 300M
S = SPECIAL
X = R/T

ENGINE TRANSMISSION
EER = ENGINE - 2.7L V6 DOHC 24 VALVE MPI
EES = ENGINE - 2.7L V6 24V W/ACTIVE INTAKE
EGC = "Magnum" 3.5L V6 SOHC 24V Engine
EGG = ENGINE - 3.5L HIGH OUTPUT V6 24V MPI
EGW = ENGINE - 3.2L V6 SOHC 24 VALVE MPI
DGX = TRANSMISSION - 4-SPEED AUTOMATIC

AR = use ase required - = Non illustrated part

2000 LH

Case And Related Parts Automatic Transaxle, (DGX)
Figure 42LE-210

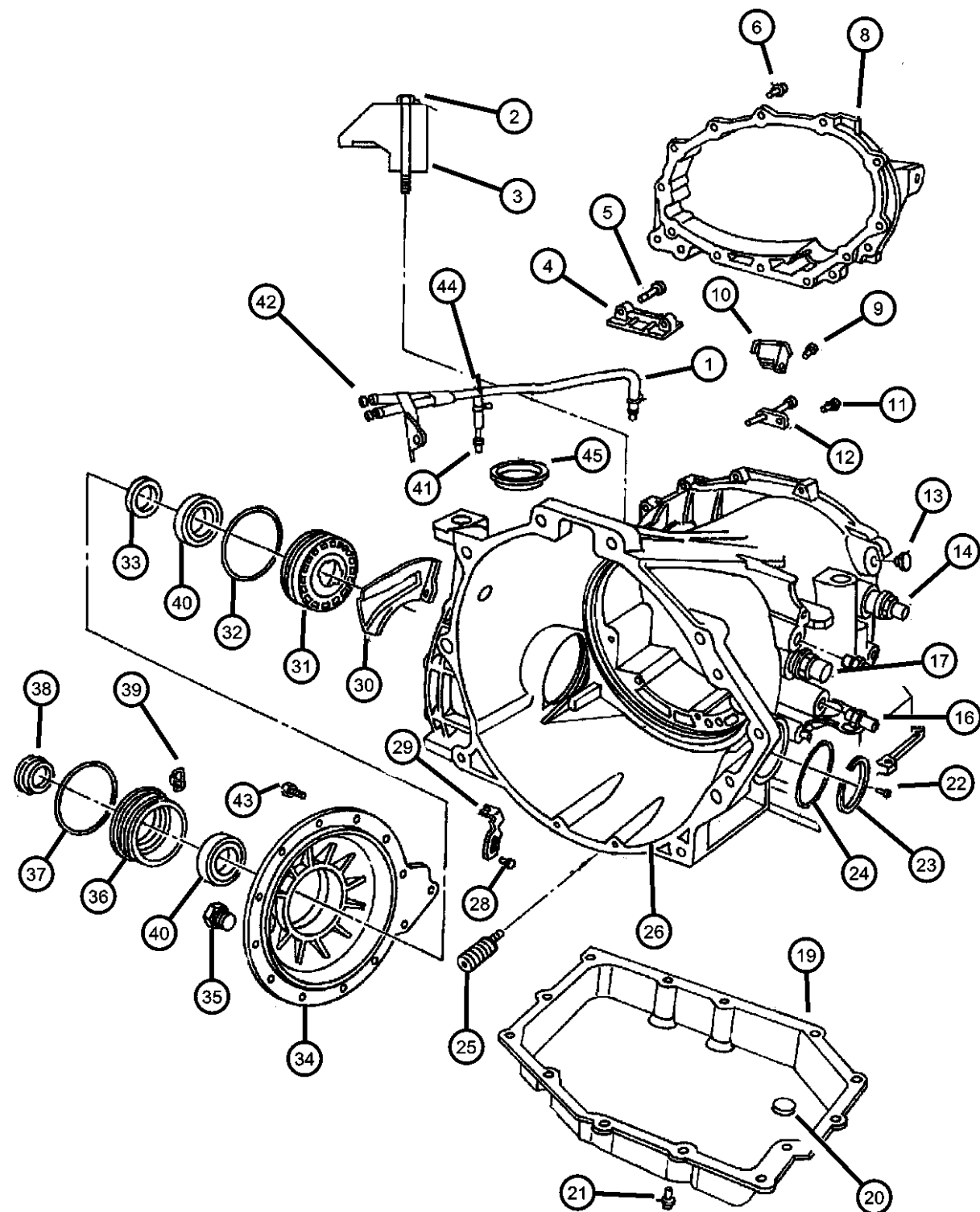

ITEM	PART NUMBER	QTY	LINE	SERIES	BODY	ENGINE	TRANS	TRIM	DESCRIPTION
35		1				EER, EES	DGX		PLUG, Oil Fill
	06036172AA	1				EGG, EGW	DGX		
36		1				EER, EES	DGX		ADJUSTER, Differential Bearing
	04539776	1				EGG, EGW	DGX		
		1				EER, EES	DGX		
37		1				EGG, EGW	DGX		O RING, Differential Adjuster -Outer, ATX
	06502452	1				EGG, EGW	DGX		
		1				EER, EES	DGX		
38		1				EGG, EGW	DGX		SEAL, Differential Case
	04539891	1				EER, EES	DGX		
39		1				EGG, EGW	DGX		BRACKET, Differential Bearing
	04539760	1				EER, EES	DGX		
40		1				EGG, EGW	DGX		CUP, Differential Side
	03723569	1				EER, EES	DGX		
41	04531202	2				EGG, EGW	DGX		CONNECTOR, Oil Cooler Hose
42		2				EGG, EGW	DGX		VENT, Cap
	04213328	2				EER, EES	DGX		
43		2				EGG, EGW	DGX		
	06503236	10				EER, EES	DGX		BOLT, Hex Head, M8x1.25x28.50
		10				EER, EES	DGX		

CONCORDE,INTREPID,VISION,300M,NEW YORKER,LHS (LH)

SERIES	LINE	BODY
M = LXI	D = Intrepid	41 = 4 Door Sedan
H = HIGHLINE	C = LHS, Concorde	
P = PREMIUM	Y = 300M	
S = SPECIAL		
X = R/T		

ENGINE	TRANSMISSION
EER = ENGINE - 2.7L V6 DOHC 24 VALVE MPI	DGX = TRANSMISSION - 4-SPEED AUTOMATIC
EES = ENGINE - 2.7L V6 24V W/ACTIVE INTAKE	
EGC = "Magnum" 3.5L V6 SOHC 24V Engine	
EGG = ENGINE - 3.5L HIGH OUTPUT V6 24V MPI	
EGW = ENGINE - 3.2L V6 SOHC 24 VALVE MPI	

AR = use ase required - = Non illustrated part

2000 LH

Case And Related Parts Automatic Transaxle, (DGX)
Figure 42LE-210

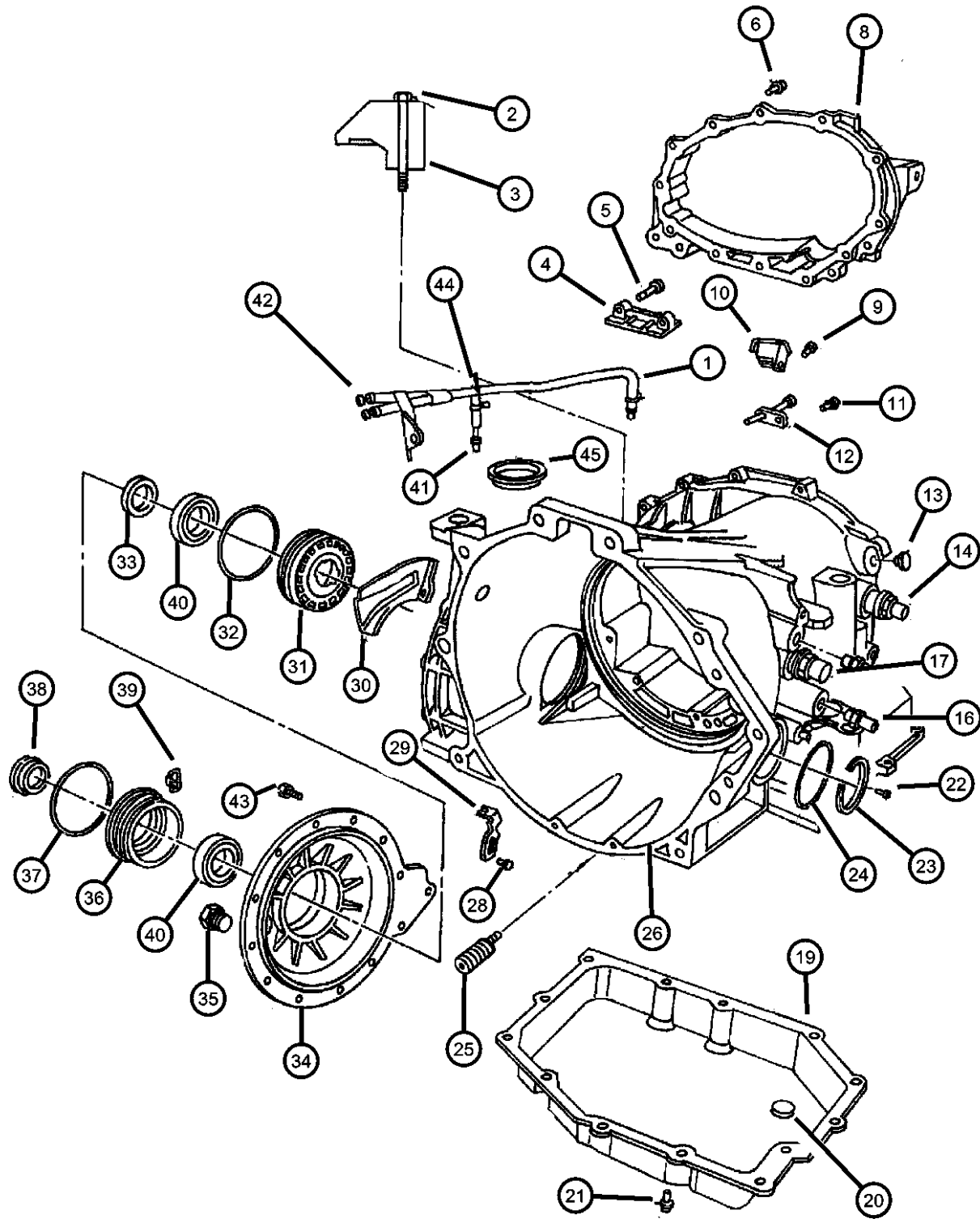

ITEM	PART NUMBER	QTY	LINE	SERIES	BODY	ENGINE	TRANS	TRIM	DESCRIPTION
44	04593517	2				EGG, EGW EER, EES	DGX		CLAMP, Vent Tube
45	04567310	1				EGG, EGW EER, EES	DGX		PLUG, Transaxle Case, 2.00 Diameter

CONCORDE,INTREPID,VISION,300M,NEW YORKER,LHS (LH)

SERIES	LINE	BODY
M = LXI	D = Intrepid	41 = 4 Door Sedan
H = HIGHLINE	C = LHS, Concorde	
P = PREMIUM	Y = 300M	
S = SPECIAL		
X = R/T		

ENGINE	TRANSMISSION
EER = ENGINE - 2.7L V6 DOHC 24 VALVE MPI	DGX = TRANSMISSION - 4-SPEED AUTOMATIC
EES = ENGINE - 2.7L V6 24V W/ACTIVE INTAKE	
EGC = "Magnum" 3.5L V6 SOHC 24V Engine	
EGG = ENGINE - 3.5L HIGH OUTPUT V6 24V MPI	
EGW = ENGINE - 3.2L V6 SOHC 24 VALVE MPI	

AR = use ase required - = Non illustrated part

2000 LH

Pump, Oil With Reaction Shaft Automatic Transaxle, (DGX)
Figure 42LE-310

ITEM	PART NUMBER	QTY	LINE	SERIES	BODY	ENGINE	TRANS	TRIM	DESCRIPTION
------	-------------	-----	------	--------	------	--------	-------	------	-------------

NOTE; SALES CODES; DGX = 4 Spd Auto Trans 42LE
EER = 2.7L V6 - DOHC
EGG = 3.5L V6
EGW = 3.2L V6 - SOHC

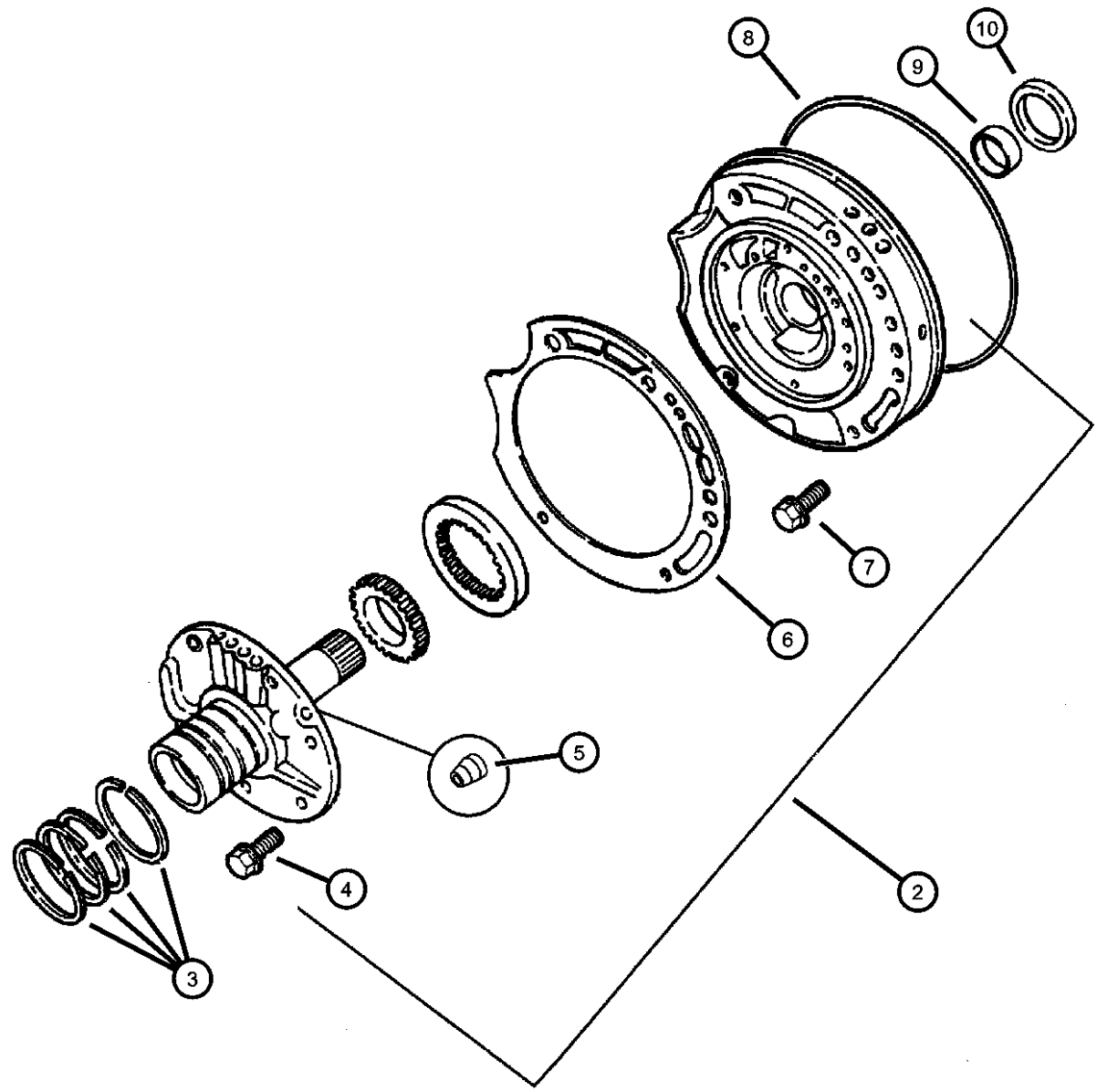

-1									SEAL AND GASKET PACKAGE, Transmission Oil Pump
	04883272	1				EGG, EGW	DGX		
		1				EER, EES	DGX		
2	04741659	1				EGG, EGW	DGX		PUMP, Transmission Oil
	R4741659								Mopar Remanufactured Part
	R4741659	1				EER, EES	DGX		Mopar Remanufactured Part
3									SEAL, Ring Reaction Support, 2 1/16 O.D.
	04471874	4				EGG, EGW	DGX		
		4				EER, EES	DGX		
4									BOLT, Hex Head, M8x1.25x19
	06500211	6				EGG, EGW	DGX		
		6				EER, EES	DGX		
5									BALL, Check
	04446616	2				EGG, EGW	DGX		
		2				EER, EES	DGX		
6									GASKET, Transmission Oil Pump
	04659126	1				EGG, EGW	DGX		
		1				EER, EES	DGX		
7									SCREW AND WASHER, Hex Flange Head, M8x1.25x25
	06501106	5				EGG, EGW	DGX		
		5				EER, EES	DGX		
8									SEAL, Oil Pump

CONCORDE,INTREPID,VISION,300M,NEW YORKER,LHS (LH)				
SERIES	LINE	BODY	ENGINE	TRANSMISSION
M = LXI	D = Intrepid	41 = 4 Door Sedan	EER = ENGINE - 2.7L V6	DGX = TRANSMISSION - 4-SPEED
H = HIGHLINE	C = LHS, Concorde		DOHC 24 VALVE MPI	AUTOMATIC
P = PREMIUM	Y = 300M		EES = ENGINE - 2.7L V6 24V	
S = SPECIAL			W/ACTIVE INTAKE	
X = R/T			EGC = "Magnum" 3.5L V6	
			SOHC 24V Engine	
			EGG = ENGINE - 3.5L HIGH	
			OUTPUT V6 24V MPI	
			EGW = ENGINE - 3.2L V6	
			SOHC 24 VALVE MPI	

Pump, Oil With Reaction Shaft Automatic Transaxle, (DGX)
Figure 42LE-310

ITEM	PART NUMBER	QTY	LINE	SERIES	BODY	ENGINE	TRANS	TRIM	DESCRIPTION
	04659945	1				EGG, EGW	DGX		
		1				EER, EES	DGX		
9									BUSHING, Front Pump
	02466796	1				EGG, EGW	DGX		
		1				EER	DGX		
10									SEAL, Impeller Hub, 57.25mm OD
	04412475	1				EGG, EGW	DGX		
		1				EER	DGX		

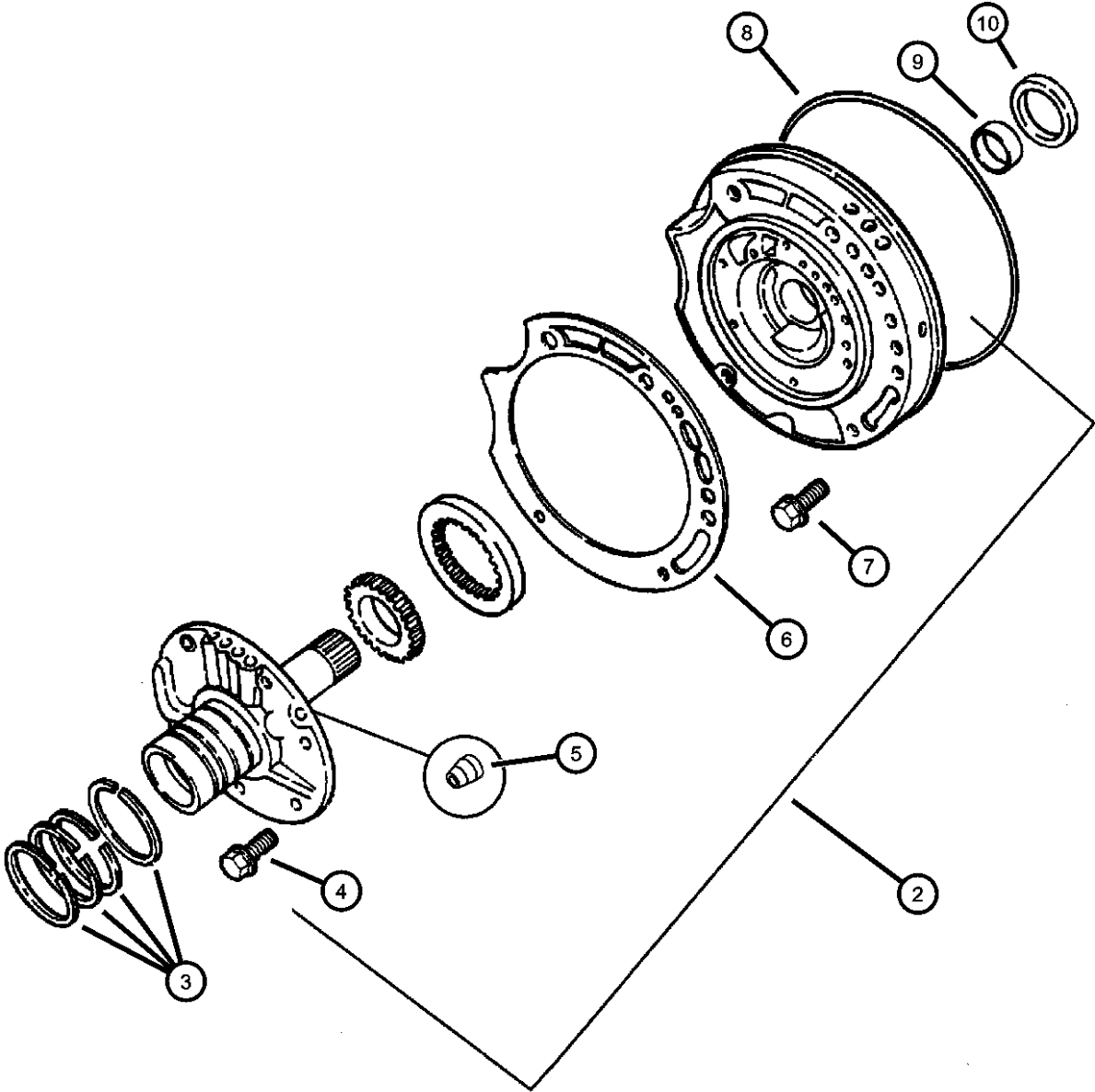

CONCORDE,INTREPID,VISION,300M,NEW YORKER,LHS (LH)								
SERIES	LINE	BODY	ENGINE		TRANSMISSION			
M = LXI	D = Intrepid	41 = 4 Door Sedan	EER = ENGINE - 2.7L V6		DGX = TRANSMISSION - 4-SPEED			
H = HIGHLINE	C = LHS, Concorde		DOHC 24 VALVE MPI		AUTOMATIC			
P = PREMIUM	Y = 300M		EES = ENGINE - 2.7L V6 24V					
S = SPECIAL			W/ACTIVE INTAKE					
X = R/T			EGC = "Magnum" 3.5L V6					
			SOHC 24V Engine					
			EGG = ENGINE - 3.5L HIGH					
			OUTPUT V6 24V MPI					
			EGW = ENGINE - 3.2L V6					
			SOHC 24 VALVE MPI					

**Clutch, Input Shaft Automatic Transaxle, (DGX)
Figure 42LE-410**

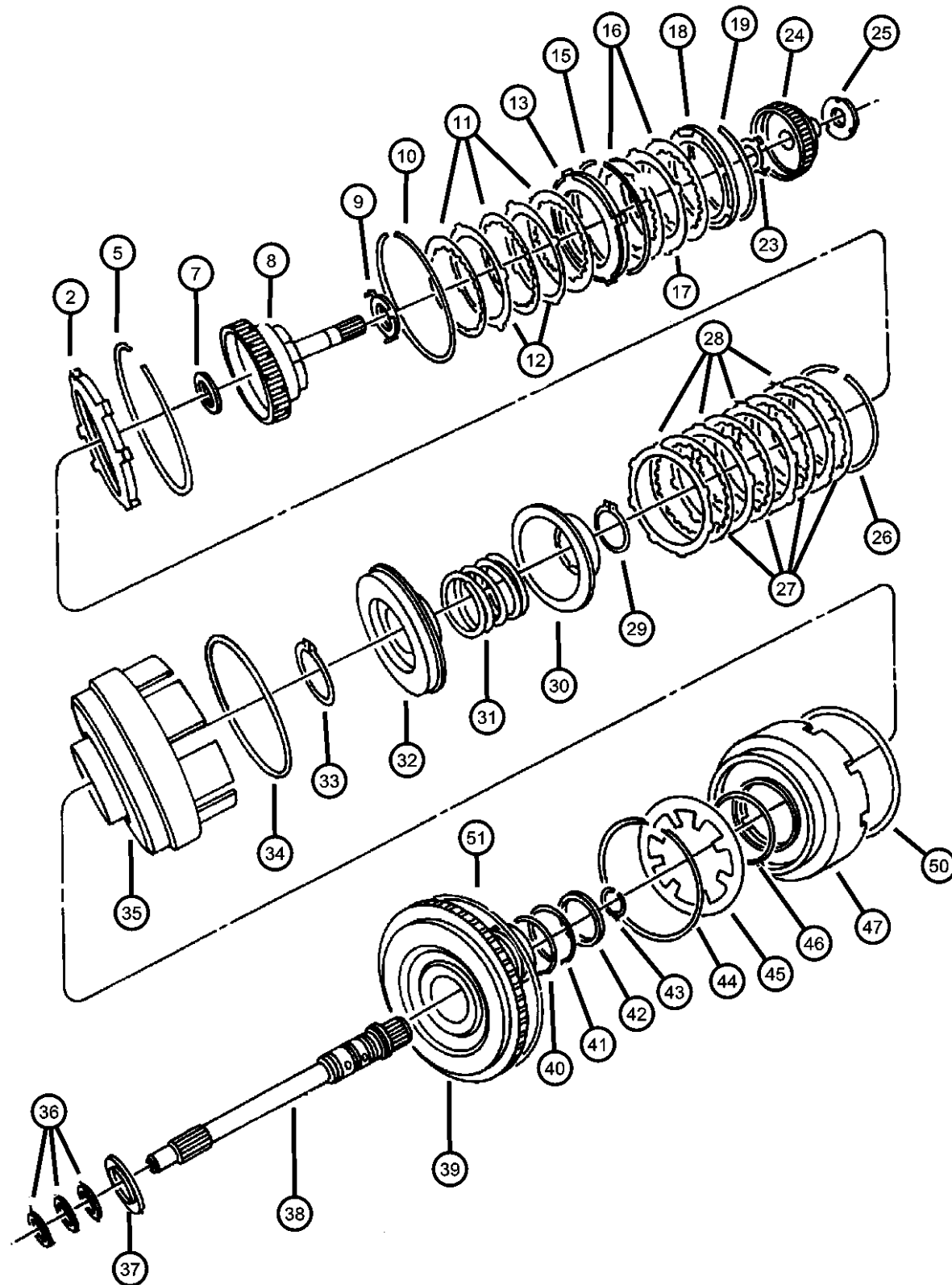

ITEM	PART NUMBER	QTY	LINE	SERIES	BODY	ENGINE	TRANS	TRIM	DESCRIPTION
------	-------------	-----	------	--------	------	--------	-------	------	-------------

NOTE: SALES CODES: [DGX] = 4 Spd Auto Trans 42LE
[EER] = 2.7L V6 - DOHC
EES = 2.7 L V6 - DOHC
EGG = 3.5L V6
EGW = 3.2L V6 - SOHC

-1	04883240AB	1				EGG, EGW EER, EES	DGX		SEAL AND GASKET PACKAGE, Transmission Front Clutch
2	04883013AB	1				EGG, EGW EER, EES	DGX		PLATE PACKAGE, Underdrive Reaction, 5.72/5.82
-3	04883014AB	1				EGG, EGW EER, EES	DGX		PLATE PACKAGE, Underdrive Reaction, 6.21/6.31
-4	04883015AB	1				EGG, EGW EER, EES	DGX		PLATE PACKAGE, Underdrive Reaction, 6.70/6.80
5	04659934	1				EGG, EGW EER, EES	DGX		SNAP RING, Underdrive Clutch, Tapered
-6	04659980	1				EGG, EGW EER, EES	DGX		SNAP RING, Underdrive Clutch, Flat
7	04567262	1				EGG, EGW EER, EES	DGX		THRUST BEARING Input Clutch Hub, Thrust
8		1							HUB AND SHAFT PACKAGE, Underdrive Clutch

CONCORDE,INTREPID,VISION,300M,NEW YORKER,LHS (LH)
SERIES LINE BODY
M = LXI D = Intrepid 41 = 4 Door Sedan
H = HIGHLINE C = LHS, Concorde
P = PREMIUM Y = 300M
S = SPECIAL
X = R/T

ENGINE TRANSMISSION
EER = ENGINE - 2.7L V6 DOHC 24 VALVE MPI
EES = ENGINE - 2.7L V6 24V W/ACTIVE INTAKE
EGC = "Magnum" 3.5L V6 SOHC 24V Engine
EGG = ENGINE - 3.5L HIGH OUTPUT V6 24V MPI
EGW = ENGINE - 3.2L V6 SOHC 24 VALVE MPI
DGX = TRANSMISSION - 4-SPEED AUTOMATIC

AR = use ase required - = Non illustrated part

2000 LH

Clutch, Input Shaft Automatic Transaxle, (DGX)
Figure 42LE-410

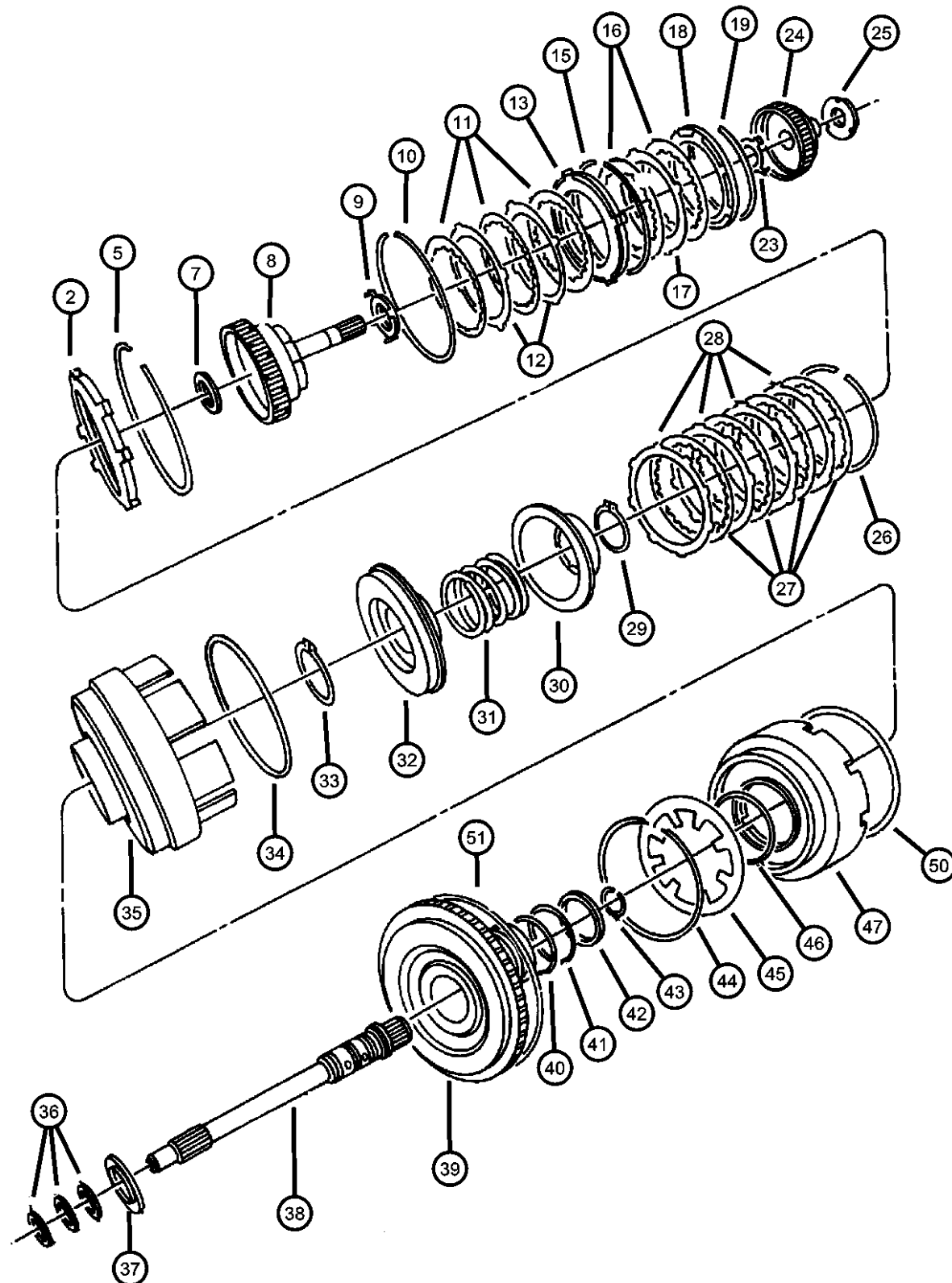

ITEM	PART NUMBER	QTY	LINE	SERIES	BODY	ENGINE	TRANS	TRIM	DESCRIPTION
9	04864936	1				EGG, EGW	DGX		w/Shaft & Thrust Washer, U/Drive Clutch
		1				EER, EES	DGX		w/Shaft & Thrust Washer, U/Drive Clutch
									THRUST WASHER, U/Drive Clutch
	04659883	1				EGG, EGW	DGX		
10		1				EER, EES	DGX		
	04505621	1				EGG, EGW	DGX		SNAP RING
11		1				EER, EES	DGX		Rev. & O/Drive Cl. Pressure Plate, Wave
		1							Rev. & O/Drive Cl. Pressure Plate, Wave
									DISC, Clutch
	04531678	4				EGG, EGW	DGX		Overdrive Clutch
12		4				EER, EES	DGX		Overdrive Clutch
									PLATE, Transmission O/Drive Clutch
	04659053	4				EGG, EGW	DGX		Overdrive Clutch
		4				EER, EES	DGX		Overdrive Clutch
13									PISTON PACKAGE, Reverse And Overdrive
	05013476AA	1				EGG, EGW	DGX		
		1				EER, EES	DGX		
									PISTON, Reverse and Overdrive
14	04531910AB	1				EGG, EGW	DGX		
		1				EER, EES	DGX		
									SNAP RING
	04505622	1				EGG, EGW	DGX		Rev. & O/Drive Pressure Plate, Flat
16		1				EER, EES	DGX		Rev. & O/Drive Pressure Plate, Flat
									DISC, Clutch
	04531678	4				EGG, EGW	DGX		

CONCORDE,INTREPID,VISION,300M,NEW YORKER,LHS (LH)

SERIES	LINE	BODY
M = LXI	D = Intrepid	41 = 4 Door Sedan
H = HIGHLINE	C = LHS, Concorde	
P = PREMIUM	Y = 300M	
S = SPECIAL		
X = R/T		

ENGINE	TRANSMISSION
EER = ENGINE - 2.7L V6	DGX = TRANSMISSION - 4-SPEED
DOHC 24 VALVE MPI	AUTOMATIC
EES = ENGINE - 2.7L V6 24V	
W/ACTIVE INTAKE	
EGC = "Magnum" 3.5L V6	
SOHC 24V Engine	
EGG = ENGINE - 3.5L HIGH	
OUTPUT V6 24V MPI	
EGW = ENGINE - 3.2L V6	
SOHC 24 VALVE MPI	

AR = use ase required - = Non illustrated part

2000 LH

**Clutch, Input Shaft Automatic Transaxle, (DGX)
Figure 42LE-410**

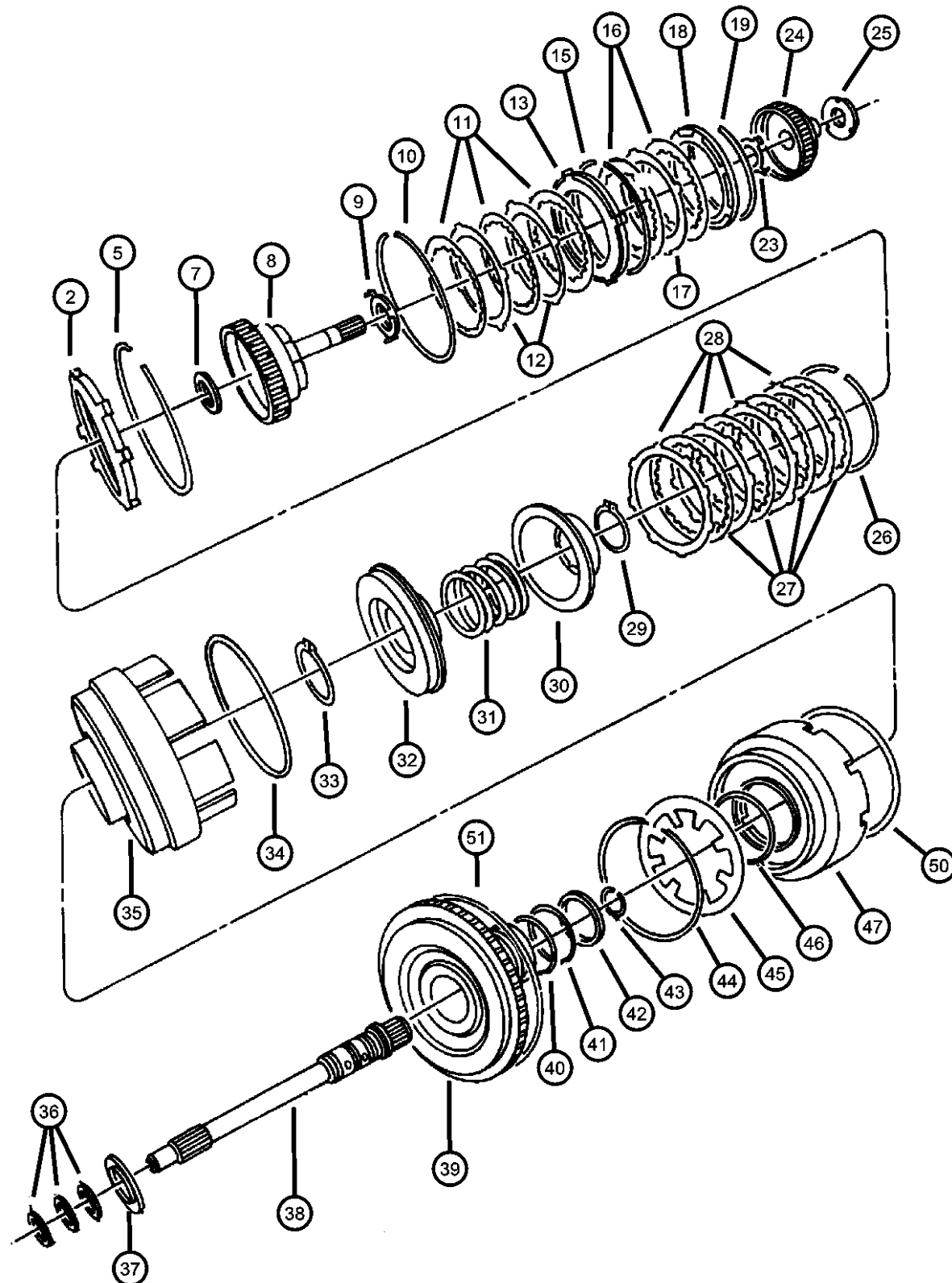

ITEM	PART NUMBER	QTY	LINE	SERIES	BODY	ENGINE	TRANS	TRIM	DESCRIPTION
17		4				EER, EES	DGX		PLATE, Transmission O/Drive Clutch
	04659053	4				EGG, EGW	DGX		Reverse Clutch
18		4				EER, EES	DGX		Reverse Clutch
	04377194	1				EGG, EGW	DGX		PLATE, Transmission Clutch Reaction
		1				EER, EES	DGX		Reverse Clutch Reaction
19		1					DGX		SNAP RING
	04377195	1				EGG, EGW	DGX		1.53-1.58mm Thk.
		1				EER, EES	DGX		1.53-1.58mm Thk.
-20		1					DGX		SNAP RING, Reverse Clutch, 1.77-1.83mm
	04412871	1				EGG, EGW	DGX		1.77-1.83mm Thk.
		1				EER, EES	DGX		1.77-1.83mm Thk.
-21		1					DGX		SNAP RING, Reverse Clutch, 2.02-2.07mm
	04412872	1				EGG, EGW	DGX		2.02-2.07mm Thk.
		1				EER, EES	DGX		2.02-2.07mm Thk.
-22		1					DGX		SNAP RING, Reverse Clutch, 2.27-2.32mm
	04412873	1				EGG, EGW	DGX		2.27-2.32mm Thk.
		1				EER, EES	DGX		2.27-2.32mm Thk.
23	04431973AB	1				EER, EES	DGX		PLATE, Thrust
24		1					DGX		HUB AND SHAFT, Overdrive Clutch
	04659993	1				EGG, EGW	DGX		w/Shaft, O/Drive Clutch
		1				EER, EES	DGX		w/Shaft, O/Drive Clutch
25		AR					DGX		PLATE, Transmission O/Drive Clutch
	03836237					EER, EES	DGX		1.70-1.77mm

CONCORDE,INTREPID,VISION,300M,NEW YORKER,LHS (LH)

SERIES	LINE	BODY
M = LXI	D = Intrepid	41 = 4 Door Sedan
H = HIGHLINE	C = LHS, Concorde	
P = PREMIUM	Y = 300M	
S = SPECIAL		
X = R/T		

ENGINE	TRANSMISSION
EER = ENGINE - 2.7L V6 DOHC 24 VALVE MPI	DGX = TRANSMISSION - 4-SPEED AUTOMATIC
EES = ENGINE - 2.7L V6 24V W/ACTIVE INTAKE	
EGC = "Magnum" 3.5L V6 SOHC 24V Engine	
EGG = ENGINE - 3.5L HIGH OUTPUT V6 24V MPI	
EGW = ENGINE - 3.2L V6 SOHC 24 VALVE MPI	

AR = use ase required - = Non illustrated part

2000 LH

Clutch, Input Shaft Automatic Transaxle, (DGX)
Figure 42LE-410

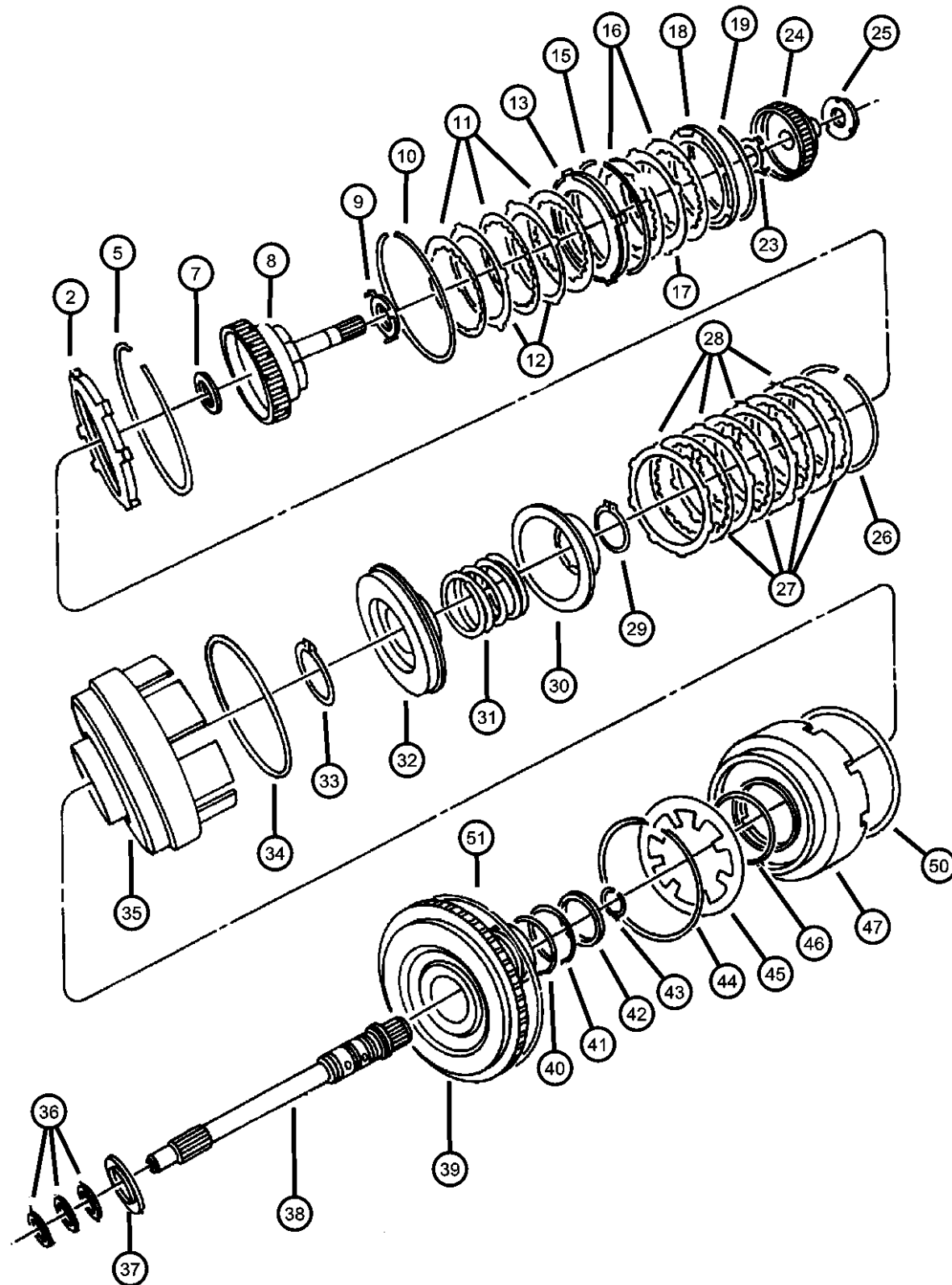

ITEM	PART NUMBER	QTY	LINE	SERIES	BODY	ENGINE	TRANS	TRIM	DESCRIPTION
		AR				EGC, EGG, EGW	DGX		1.70-1.77mm
	03836238	AR				EER, EES	DGX		1.92-1.99mm
		AR				EGC, EGG, EGW	DGX		1.92-1.99mm
	03836239	AR				EER, EES	DGX		2.14-2.21mm
		AR				EGC, EGG, EGW	DGX		2.14-2.21mm
	03836240	AR				EER, EES	DGX		2.36-2.43mm
		AR				EGC, EGG, EGW	DGX		2.36-2.43mm
	03836241	AR				EER, EES	DGX		2.58-2.65mm
		AR				EGC, EGG, EGW	DGX		2.58-2.65mm
	04431662	AR				EER, EES	DGX		0.93-1.00mm
		AR				EGC, EGG, EGW	DGX		0.93-1.00mm
	04431663	AR				EER, EES	DGX		1.15-1.22mm
		AR				EGC, EGG, EGW	DGX		1.15-1.22mm
	04431664	AR				EER, EES	DGX		1.37-1.44mm
		AR				EGC, EGG, EGW	DGX		1.37-1.44mm
	04431665	AR				EER, EES	DGX		1.59-1.66mm
		AR				EGC, EGG, EGW	DGX		1.59-1.66mm
	04431666	AR				EER, EES	DGX		1.81-1.88mm
		AR				EGC, EGG, EGW	DGX		1.81-1.88mm
	04431667	AR				EER, EES	DGX		2.03-2.10mm

CONCORDE,INTREPID,VISION,300M,NEW YORKER,LHS (LH)

SERIES LINE BODY
M = LXI D = Intrepid 41 = 4 Door Sedan
H = HIGHLINE C = LHS, Concorde
P = PREMIUM Y = 300M
S = SPECIAL
X = R/T

ENGINE TRANSMISSION
EER = ENGINE - 2.7L V6 DOHC 24 VALVE MPI
EES = ENGINE - 2.7L V6 24V W/ACTIVE INTAKE
EGC = "Magnum" 3.5L V6 SOHC 24V Engine
EGG = ENGINE - 3.5L HIGH OUTPUT V6 24V MPI
EGW = ENGINE - 3.2L V6 SOHC 24 VALVE MPI
DGX = TRANSMISSION - 4-SPEED AUTOMATIC

AR = use ase required - = Non illustrated part

2000 LH

Clutch, Input Shaft Automatic Transaxle, (DGX)
Figure 42LE-410

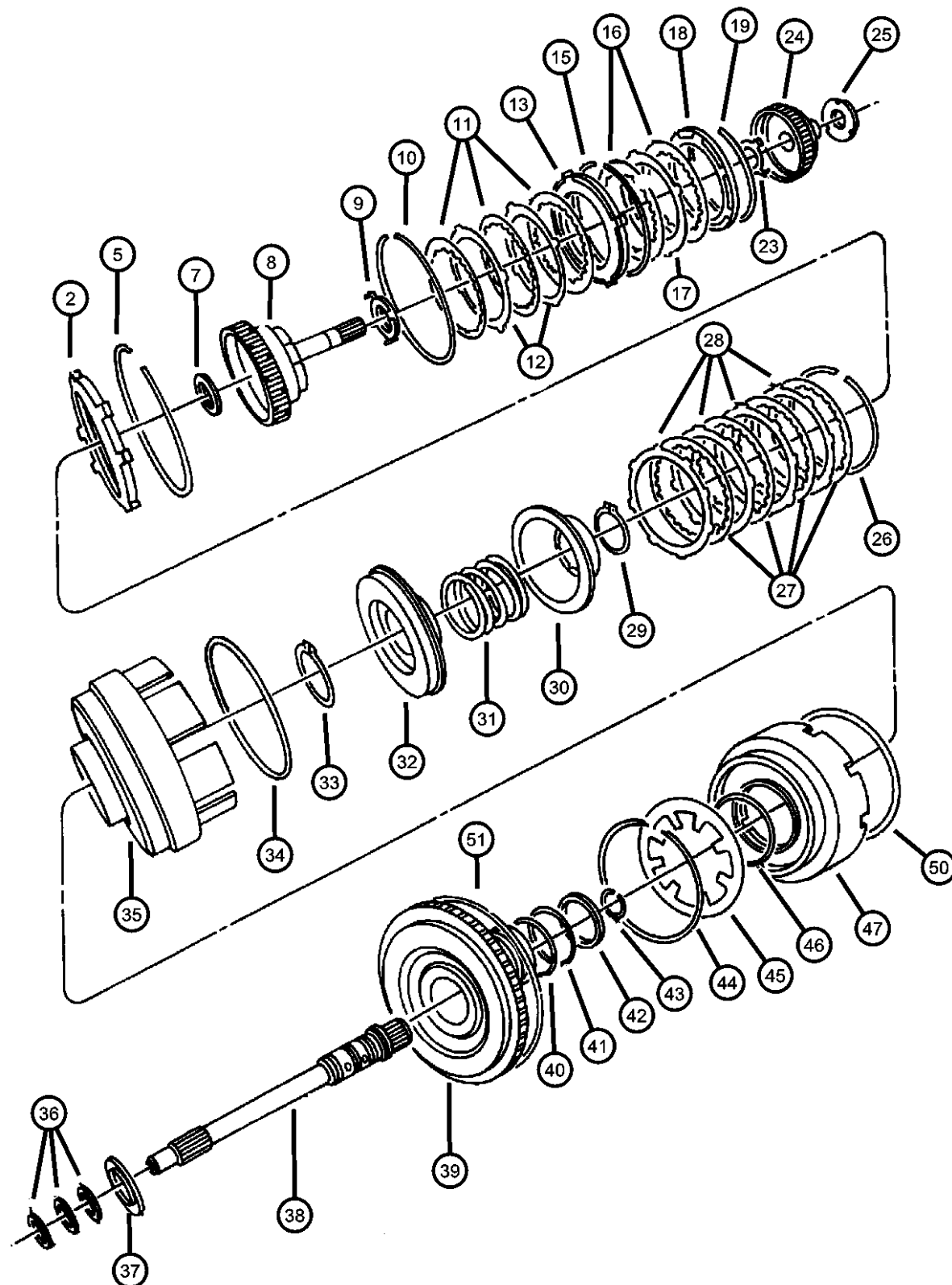

ITEM	PART NUMBER	QTY	LINE	SERIES	BODY	ENGINE	TRANS	TRIM	DESCRIPTION
		AR				EGC, EGG, EGW	DGX		2.03-2.10mm
	04431668	AR				EER, EES	DGX		2.25-2.32mm
		AR				EGC, EGG, EGW	DGX		2.25-2.32mm
	04431669	AR				EER, EES	DGX		2.47-2.54mm
		AR				EGC, EGG, EGW	DGX		2.47-2.54mm
	04446601	AR				EER, EES	DGX		3.35-3.42mm
		AR				EGC, EGG, EGW	DGX		3.35-3.42mm
	04446670	AR				EER, EES	DGX		2.69-2.76mm
		AR				EGC, EGG, EGW	DGX		2.69-2.76mm
	04446671	AR				EER, EES	DGX		2.91-2.98mm
		AR				EGC, EGG, EGW	DGX		2.91-2.98mm
	04446672	AR				EER, EES	DGX		3.13-3.20mm
		AR				EGC, EGG, EGW	DGX		3.13-3.20mm
26									SNAP RING, Underdrive Clutch, Flat
	04659980	1				EGG, EGW	DGX		1.53-1.58mm Thk.
		1				EER, EES	DGX		1.53-1.58mm Thk.
27									DISC, Clutch
	04531678	4				EGG, EGW	DGX		U/Drive
		4				EER, EES	DGX		U/Drive
28									PLATE, Transmission O/Drive Clutch
	04659053	4				EGG, EGW	DGX		U/Drive Clutch

CONCORDE,INTREPID,VISION,300M,NEW YORKER,LHS (LH)

SERIES	LINE	BODY
M = LXI	D = Intrepid	41 = 4 Door Sedan
H = HIGHLINE	C = LHS, Concorde	
P = PREMIUM	Y = 300M	
S = SPECIAL		
X = R/T		

ENGINE	TRANSMISSION
EER = ENGINE - 2.7L V6 DOHC 24 VALVE MPI	DGX = TRANSMISSION - 4-SPEED AUTOMATIC
EES = ENGINE - 2.7L V6 24V W/ACTIVE INTAKE	
EGC = "Magnum" 3.5L V6 SOHC 24V Engine	
EGG = ENGINE - 3.5L HIGH OUTPUT V6 24V MPI	
EGW = ENGINE - 3.2L V6 SOHC 24 VALVE MPI	

AR = use ase required - = Non illustrated part

2000 LH

Clutch, Input Shaft Automatic Transaxle, (DGX)
Figure 42LE-410

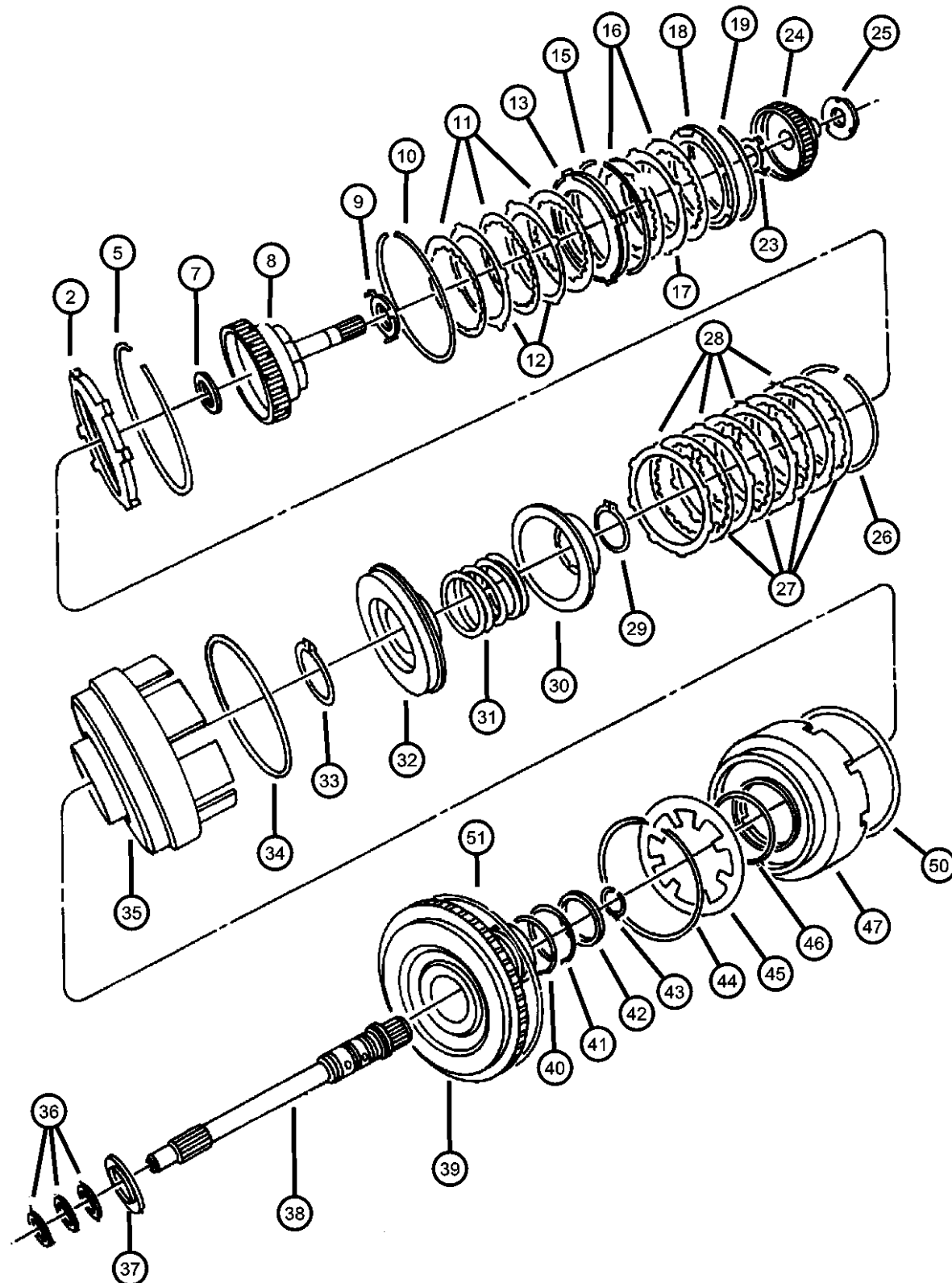

ITEM	PART NUMBER	QTY	LINE	SERIES	BODY	ENGINE	TRANS	TRIM	DESCRIPTION
29		4				EER, EES	DGX		U/Drive Clutch SNAP RING
	06501715	1				EGG, EGW	DGX		U/Drive Piston Spring Retainer
30		1				EER, EES	DGX		U/Drive Piston Spring Retainer
	04431612	1				EGG, EGW	DGX		RETAINER AND SEAL, Transmission U/Drive Spring w/Seal, U/Drive Spring
31		1				EER, EES	DGX		w/Seal, U/Drive Spring SPRING, Drive Lower Case
	04377177	1				EGG, EGW	DGX		U/Drive Piston Return
32		1				EER, EES	DGX		U/Drive Piston Return
	04431610	1				EGG, EGW	DGX		PISTON, Underdrive
33		1				EER, EES	DGX		SNAP RING
	06501812	1				EGG, EGW	DGX		Input Cl. Retainer to Hub
34		1				EER, EES	DGX		Input Cl. Retainer to Hub
	04659871	1				EGG, EGW	DGX		SEAL, Piston Outer, 140mm OD
35		1				EER, EES	DGX		RETAINER, Transmission Input Clutch
	04659935	1				EGG, EGW	DGX		
36		1				EER, EES	DGX		SEAL, Input Shaft
	04446543	3				EGG, EGW	DGX		Teflon
37		3				EER, EES	DGX		Teflon THRUST BEARING

CONCORDE,INTREPID,VISION,300M,NEW YORKER,LHS (LH)

SERIES	LINE	BODY
M = LXI	D = Intrepid	41 = 4 Door Sedan
H = HIGHLINE	C = LHS, Concorde	
P = PREMIUM	Y = 300M	
S = SPECIAL		
X = R/T		

ENGINE	TRANSMISSION
EER = ENGINE - 2.7L V6 DOHC 24 VALVE MPI	DGX = TRANSMISSION - 4-SPEED AUTOMATIC
EES = ENGINE - 2.7L V6 24V W/ACTIVE INTAKE	
EGC = "Magnum" 3.5L V6 SOHC 24V Engine	
EGG = ENGINE - 3.5L HIGH OUTPUT V6 24V MPI	
EGW = ENGINE - 3.2L V6 SOHC 24 VALVE MPI	

AR = use ase required - = Non illustrated part

2000 LH

**Clutch, Input Shaft Automatic Transaxle, (DGX)
Figure 42LE-410**

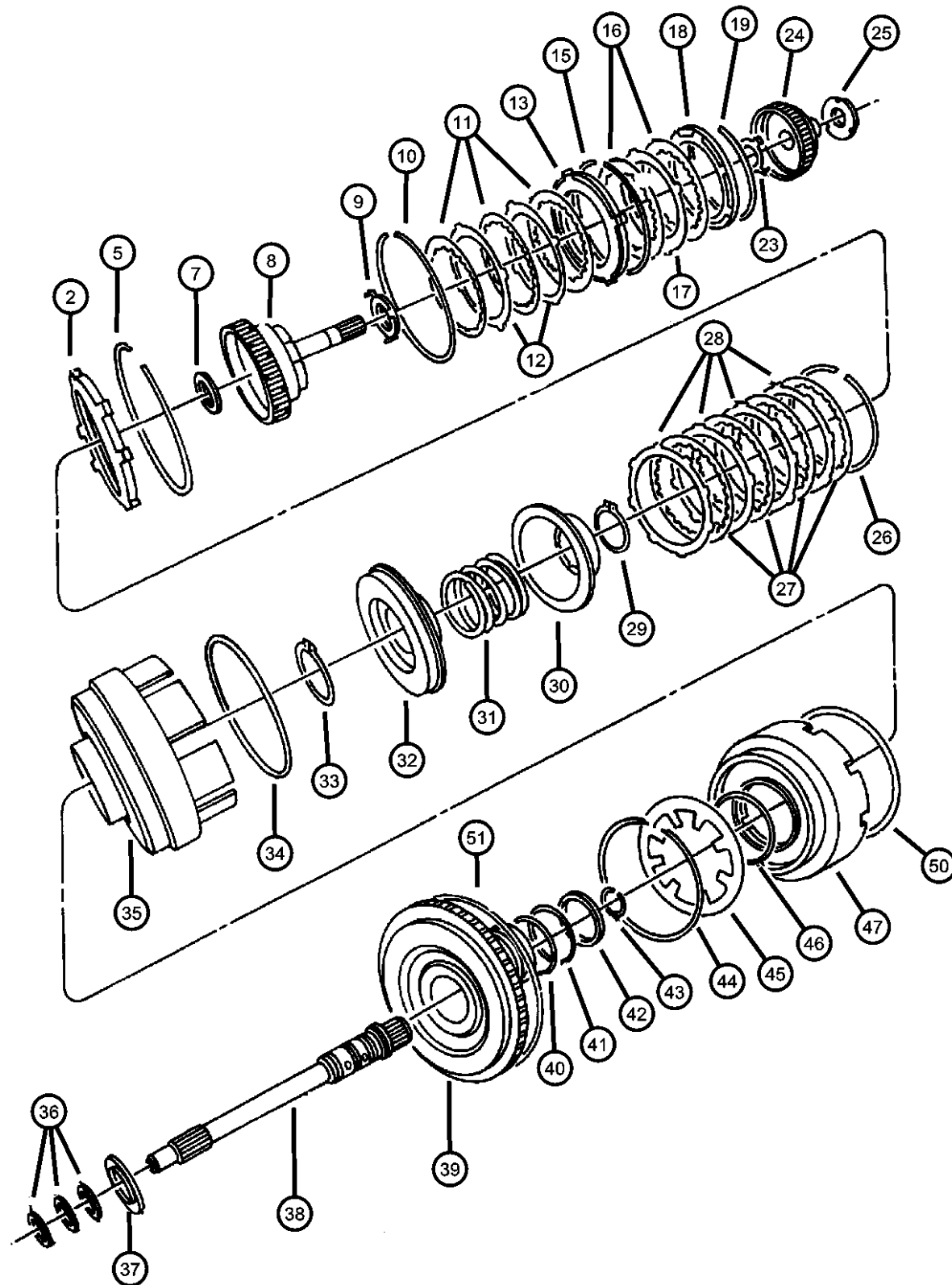

ITEM	PART NUMBER	QTY	LINE	SERIES	BODY	ENGINE	TRANS	TRIM	DESCRIPTION
	04412209	1				EGG, EGW	DGX		Suppt. to Input Cl. Hub, Needle Thrust
		1				EER, EES	DGX		Suppt. to Input Cl. Hub, Needle Thrust
38									INPUT SHAFT PACKAGE, Transaxle
	04626452	1				EGG, EGW	DGX		Input, 22T
		1				EER, EES	DGX		Input 22T
39									HUB, Input Clutch
	05241064	1				EGG, EGW	DGX		
		1				EER, EES	DGX		
40									O RING, Transmission Clutch
	06502271	1				EGG, EGW	DGX		Input Cl. Hub, Large, Front Blue .103" Thk.
		1				EER, EES	DGX		Input Cl. Hub, Large, Front Blue, .103" Thk.
41									O RING, Transmission Clutch
	06502269	1				EGG, EGW	DGX		Input Cl. Hub, Small, Rear Red .103" Thk.
		1				EER, EES	DGX		Input Cl. Hub, Small, Rear Red .103" Thk.
42									SEAL, Under Drive
	04659391AB	1				EGG, EGW	DGX		U/Drive Piston, Inner, 45mm O.D.
		1				EER, EES	DGX		U/Drive Piston, Inner, 45mm O.D.
43									SNAP RING
	06501702	1				EGG, EGW	DGX		Input Shaft
		1				EER, EES	DGX		Input Shaft
44									SNAP RING
	04412203	1				EGG, EGW	DGX		Rev. & O/Drive Piston Return Spring
		1				EER, EES	DGX		Rev. & O/Drive Piston Return Spring
45									SPRING, Overdrive Piston

CONCORDE,INTREPID,VISION,300M,NEW YORKER,LHS (LH)

SERIES	LINE	BODY
M = LXI	D = Intrepid	41 = 4 Door Sedan
H = HIGHLINE	C = LHS, Concorde	
P = PREMIUM	Y = 300M	
S = SPECIAL		
X = R/T		

ENGINE	TRANSMISSION
EER = ENGINE - 2.7L V6 DOHC 24 VALVE MPI	DGX = TRANSMISSION - 4-SPEED AUTOMATIC
EES = ENGINE - 2.7L V6 24V W/ACTIVE INTAKE	
EGC = "Magnum" 3.5L V6 SOHC 24V Engine	
EGG = ENGINE - 3.5L HIGH OUTPUT V6 24V MPI	
EGW = ENGINE - 3.2L V6 SOHC 24 VALVE MPI	

AR = use ase required - = Non illustrated part

2000 LH

Clutch, Input Shaft Automatic Transaxle, (DGX)
Figure 42LE-410

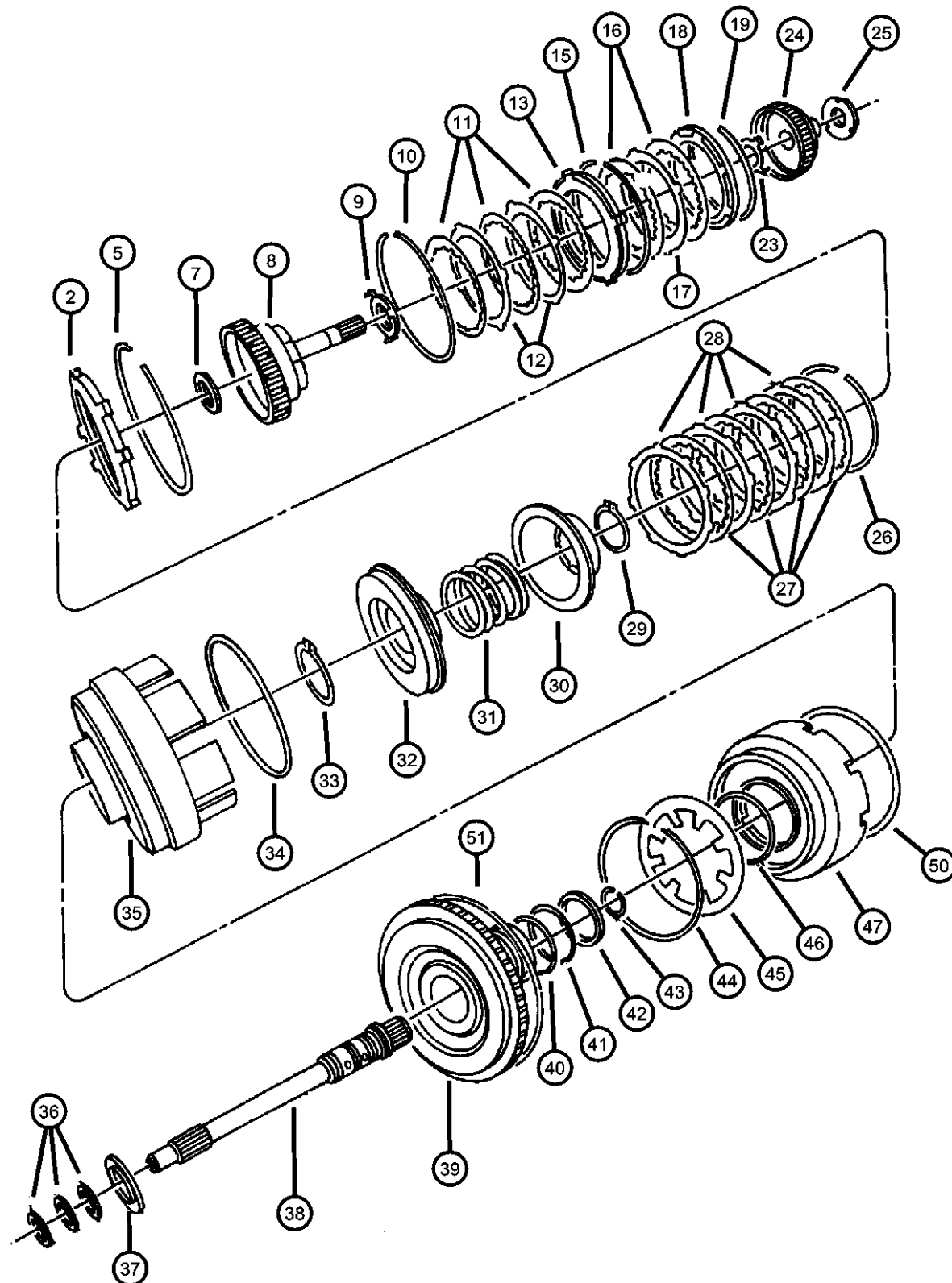

ITEM	PART NUMBER	QTY	LINE	SERIES	BODY	ENGINE	TRANS	TRIM	DESCRIPTION
	04412202	1				EGG, EGW	DGX		Rev. & O/Drive Piston Return
46		1				EER, EES	DGX		Rev. & O/Drive Piston Return
	06033158	1				EGG, EGW	DGX		O RING, Reverse & O/Drive Clutch Piston, Transmission
47		1				EER, EES	DGX		Rev. & O/Drive Cl. Piston, Inner
	05013476AA	1				EGG, EGW	DGX		Rev. & O/Drive Cl. Piston, Inner
-48		1				EER, EES	DGX		PISTON PACKAGE, Reverse And Overdrive
	04531910AB	1				EGG, EGW	DGX		PISTON, Reverse and Overdrive
-49		1				EER, EES	DGX		
	04531903	1				EGG, EGW	DGX		FILTER, Reverse And O/D Clutch
50		1				EER, EES	DGX		
	04659056	1				EGG, EGW	DGX		SEAL, Reverse Servo Piston
		1				EER, EES	DGX		Rev & O/Drive Piston, Outer, 160mm O.D.
51		1				EGG, EGW	DGX		Rev & O/Drive Piston, Outer, 160mm O.D.
	04659056	1				EER, EES	DGX		SEAL, Reverse Servo Piston
		1				EGG, EGW	DGX		Input Clutch, Outer, 160mm O.D.
		1				EER, EES	DGX		Input Clutch, Outer, 160mm O.D.

CONCORDE,INTREPID,VISION,300M,NEW YORKER,LHS (LH)

SERIES	LINE	BODY
M = LXI	D = Intrepid	41 = 4 Door Sedan
H = HIGHLINE	C = LHS, Concorde	
P = PREMIUM	Y = 300M	
S = SPECIAL		
X = R/T		

ENGINE	TRANSMISSION
EER = ENGINE - 2.7L V6 DOHC 24 VALVE MPI	DGX = TRANSMISSION - 4-SPEED AUTOMATIC
EES = ENGINE - 2.7L V6 24V W/ACTIVE INTAKE	
EGC = "Magnum" 3.5L V6 SOHC 24V Engine	
EGG = ENGINE - 3.5L HIGH OUTPUT V6 24V MPI	
EGW = ENGINE - 3.2L V6 SOHC 24 VALVE MPI	

AR = use ase required - = Non illustrated part

2000 LH

Shaft, Transfer Automatic Transaxle, (DGX)
 Figure 42LE-420

ITEM	PART NUMBER	QTY	LINE	SERIES	BODY	ENGINE	TRANS	TRIM	DESCRIPTION
------	-------------	-----	------	--------	------	--------	-------	------	-------------

NOTE; SALES CODES; DGX = 4 Spd Auto Trans 42LE
 EER = 2.7L V6 - DOHC
 EGG =3.5L V6
 EGW = 3.2L V6 - SOHC

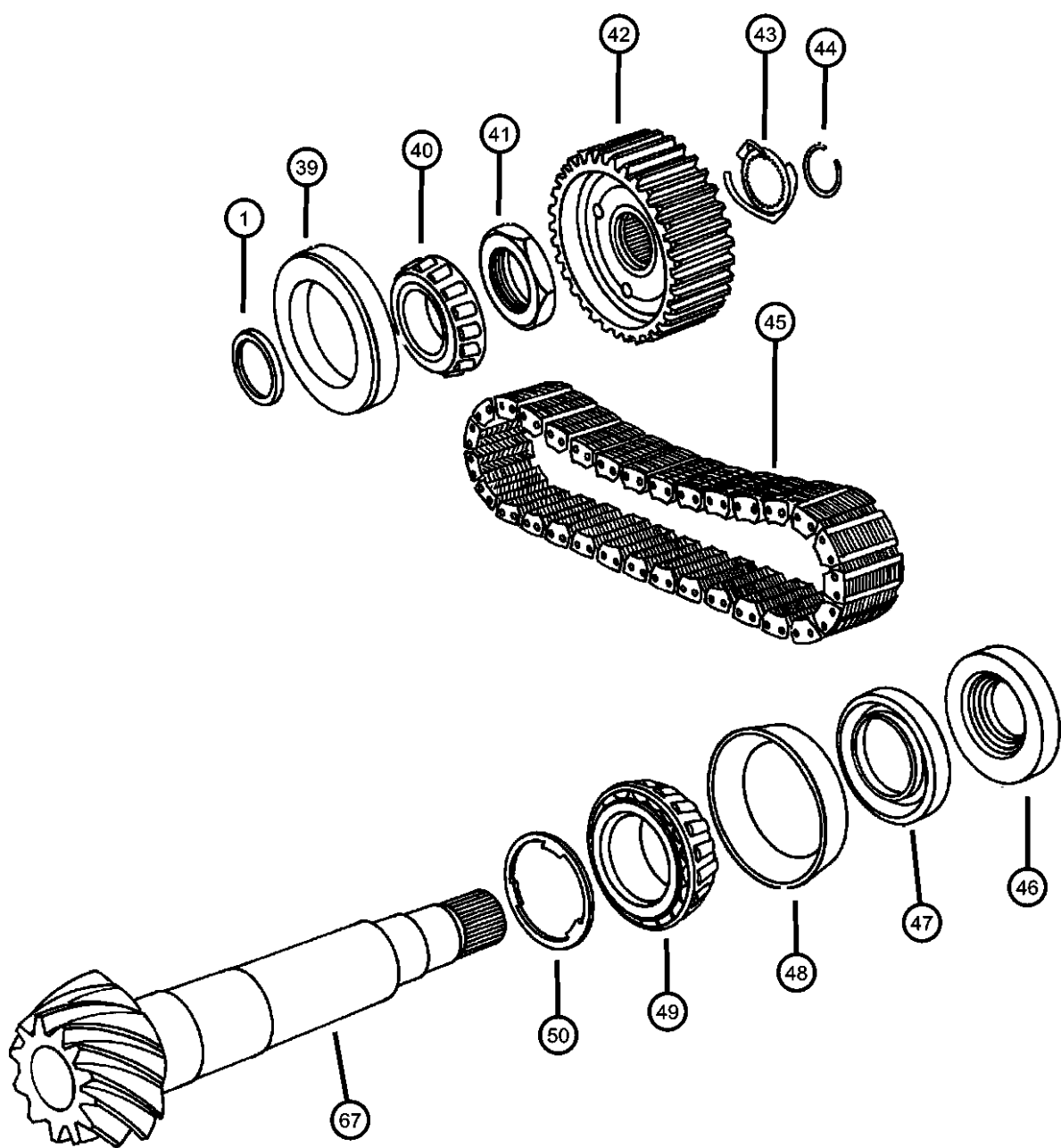

1	04567151	AR				EGG, EGW EER, EES	DGX		SHIM, Transfer Shaft, 3.53 - 3.55mm
-2	04567152	AR				EGG, EGW EER, EES	DGX		SHIM, Transfer Shaft, 3.56 - 3.58mm
-3	04567153	AR				EGG, EGW EER, EES	DGX		SHIM, Transfer Shaft, 3.59 - 3.61mm
-4	04567154	AR				EGG, EGW EER, EES	DGX		SHIM, Transfer Shaft, 3.62 - 3.64mm
-5	04567155	AR				EER, EES	DGX		SHIM, Transfer Shaft, 3.65 - 3.67mm
-6	04567156	AR				EGG, EGW EER, EES	DGX		SHIM, Transfer Shaft, 3.68 - 3.70mm
-7	04567157	AR				EGG, EGW EER, EES	DGX		SHIM, Transfer Shaft, 3.71 - 3.73mm
-8	04567159	AR				EGG, EGW EER, EES	DGX		SHIM, Transfer Shaft, 3.77 - 3.79mm

CONCORDE,INTREPID,VISION,300M,NEW YORKER,LHS (LH)				ENGINE		TRANSMISSION	
SERIES	LINE	BODY		EER = ENGINE - 2.7L V6		DGX = TRANSMISSION - 4-SPEED	
M = LXI	D = Intrepid	41 = 4 Door Sedan		DOHC 24 VALVE MPI		AUTOMATIC	
H = HIGHLINE	C = LHS, Concorde			EES = ENGINE - 2.7L V6 24V			
P = PREMIUM	Y = 300M			W/ACTIVE INTAKE			
S = SPECIAL				EGC = "Magnum" 3.5L V6			
X = R/T				SOHC 24V Engine			
				EGG = ENGINE - 3.5L HIGH			
				OUTPUT V6 24V MPI			
				EGW = ENGINE - 3.2L V6			
				SOHC 24 VALVE MPI			

AR = use ase required - = Non illustrated part

Shaft, Transfer Automatic Transaxle, (DGX)
 Figure 42LE-420

ITEM	PART NUMBER	QTY	LINE	SERIES	BODY	ENGINE	TRANS	TRIM	DESCRIPTION
-9	04567160	AR				EGG, EGW EER, EES	DGX		SHIM, Transfer Shaft, 3.80 - 3.82mm
-10	04567161	AR				EGG, EGW EER, EES	DGX		SHIM, Transfer Shaft, 3.83 - 3.85mm
-11	04567162	AR				EGG, EGW EER, EES	DGX		SHIM, Transfer Shaft, 3.86 - 3.88 mm
-12	04567163	AR				EGG, EGW EER, EES	DGX		SHIM, Transfer Shaft, 3.89 - 3.91mm
-13	04567164	AR				EGG, EGW EER, EES	DGX		SHIM, Transfer Shaft, 3.92 - 3.94mm
-14	04567165	AR				EGG, EGW EER, EES	DGX		SHIM, Transfer Shaft, 3.95 - 3.97mm
-15	04567166	AR				EGG, EGW EER, EES	DGX		SHIM, Transfer Shaft, 3.98 - 4.00mm
-16	04567167	AR				EGG, EGW EER, EES	DGX		SHIM, Transfer Shaft, 4.01 - 4.03mm

CONCORDE,INTREPID,VISION,300M,NEW YORKER,LHS (LH)				ENGINE		TRANSMISSION
SERIES	LINE	BODY		EER = ENGINE - 2.7L V6 DOHC 24 VALVE MPI		DGX = TRANSMISSION - 4-SPEED AUTOMATIC
M = LXI	D = Intrepid	41 = 4 Door Sedan		EES = ENGINE - 2.7L V6 24V W/ACTIVE INTAKE		
H = HIGHLINE	C = LHS, Concorde			EGC = "Magnum" 3.5L V6 SOHC 24V Engine		
P = PREMIUM	Y = 300M			EGG = ENGINE - 3.5L HIGH OUTPUT V6 24V MPI		
S = SPECIAL				EGW = ENGINE - 3.2L V6 SOHC 24 VALVE MPI		
X = R/T						

AR = use ase required - = Non illustrated part

Shaft, Transfer Automatic Transaxle, (DGX)
 Figure 42LE-420

ITEM	PART NUMBER	QTY	LINE	SERIES	BODY	ENGINE	TRANS	TRIM	DESCRIPTION
-17									SHIM, Transfer Shaft, 4.04 - 4.06mm
	04567168	AR				EGG, EGW	DGX		
		AR				EER, EES	DGX		
-18									SHIM, Transfer Shaft, 4.07 - 4.09mm
	04567169	AR				EGG, EGW	DGX		
		AR				EER, EES	DGX		
-19									SHIM, Transfer Shaft, 4.10 - 4.12mm
	04567170	AR				EGG, EGW	DGX		
		AR				EER, EES	DGX		
-20									SHIM, Transfer Shaft, 4.13 - 4.15mm
	04567171	AR				EGG, EGW	DGX		
		AR				EER, EES	DGX		
-21									SHIM, Transfer Shaft, 4.16 - 4.18mm
	04567172	AR				EGG, EGW	DGX		
		AR				EER, EES	DGX		
-22									SHIM, Transfer Shaft, 4.19 - 4.21mm
	04567173	AR				EGG, EGW	DGX		
		AR				EER, EES	DGX		
-23									SHIM, Transfer Shaft, 4.22 - 4.24mm
	04567174	AR				EGG, EGW	DGX		
		AR				EER, EES	DGX		
-24									SHIM, Transfer Shaft, 4.25 - 4.27mm
	04567175	AR				EGG, EGW	DGX		
		AR				EER, EES	DGX		

CONCORDE,INTREPID,VISION,300M,NEW YORKER,LHS (LH)				
SERIES	LINE	BODY	ENGINE	TRANSMISSION
M = LXI	D = Intrepid	41 = 4 Door Sedan	EER = ENGINE - 2.7L V6	DGX = TRANSMISSION - 4-SPEED
H = HIGHLINE	C = LHS, Concorde		DOHC 24 VALVE MPI	AUTOMATIC
P = PREMIUM	Y = 300M		EES = ENGINE - 2.7L V6 24V	
S = SPECIAL			W/ACTIVE INTAKE	
X = R/T			EGC = "Magnum" 3.5L V6	
			SOHC 24V Engine	
			EGG = ENGINE - 3.5L HIGH	
			OUTPUT V6 24V MPI	
			EGW = ENGINE - 3.2L V6	
			SOHC 24 VALVE MPI	

AR = use ase required - = Non illustrated part

Shaft, Transfer Automatic Transaxle, (DGX)
 Figure 42LE-420

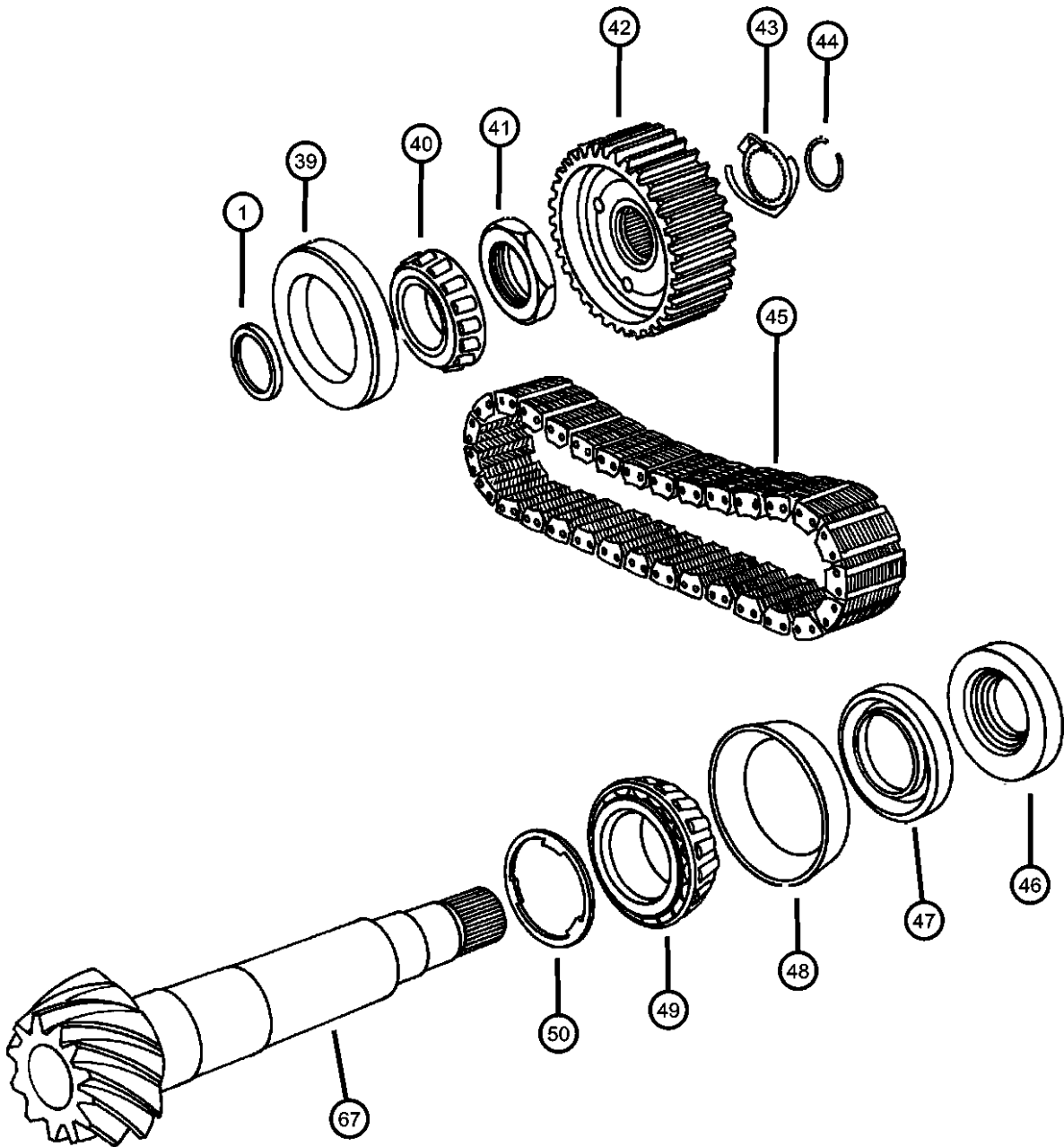

ITEM	PART NUMBER	QTY	LINE	SERIES	BODY	ENGINE	TRANS	TRIM	DESCRIPTION
-25	04567176	AR				EGG, EGW EER, EES	DGX		SHIM, Transfer Shaft, 4.28 - 4.30mm
-26	04567177	AR				EGG, EGW EER, EES	DGX		SHIM, Transfer Shaft, 4.31 - 4.33mm
-27	04567178	AR				EGG, EGW EER, EES	DGX		SHIM, Transfer Shaft, 4.34 - 4.36mm
-28	04567179	AR				EGG, EGW EER, EES	DGX		SHIM, Transfer Shaft, 4.37 - 4.39mm
-29	04567180	AR				EGG, EGW EER, EES	DGX		SHIM, Transfer Shaft, 4.40 - 4.42 mm
-30	04539677	AR				EGG, EGW EER, EES	DGX		SHIM, Transfer Shaft, 0.681 - 0.707mm
-31	04567182	AR				EGG, EGW EER, EES	DGX		SHIM, Transfer Shaft, 4.46 - 4.48mm
-32	04567183	AR				EGG, EGW EER, EES	DGX		SHIM, Transfer Shaft, 4.49 - 4.51mm

CONCORDE,INTREPID,VISION,300M,NEW YORKER,LHS (LH)									
SERIES	LINE				BODY	ENGINE			TRANSMISSION
M = LXI	D = Intrepid				41 = 4 Door Sedan	EER = ENGINE - 2.7L V6			DGX = TRANSMISSION - 4-SPEED
H = HIGHLINE	C = LHS, Concorde					DOHC 24 VALVE MPI			AUTOMATIC
P = PREMIUM	Y = 300M					EES = ENGINE - 2.7L V6 24V			
S = SPECIAL						W/ACTIVE INTAKE			
X = R/T						EGC = "Magnum" 3.5L V6			
						SOHC 24V Engine			
						EGG = ENGINE - 3.5L HIGH			
						OUTPUT V6 24V MPI			
						EGW = ENGINE - 3.2L V6			
						SOHC 24 VALVE MPI			

AR = use ase required - = Non illustrated part

Shaft, Transfer Automatic Transaxle, (DGX)
 Figure 42LE-420

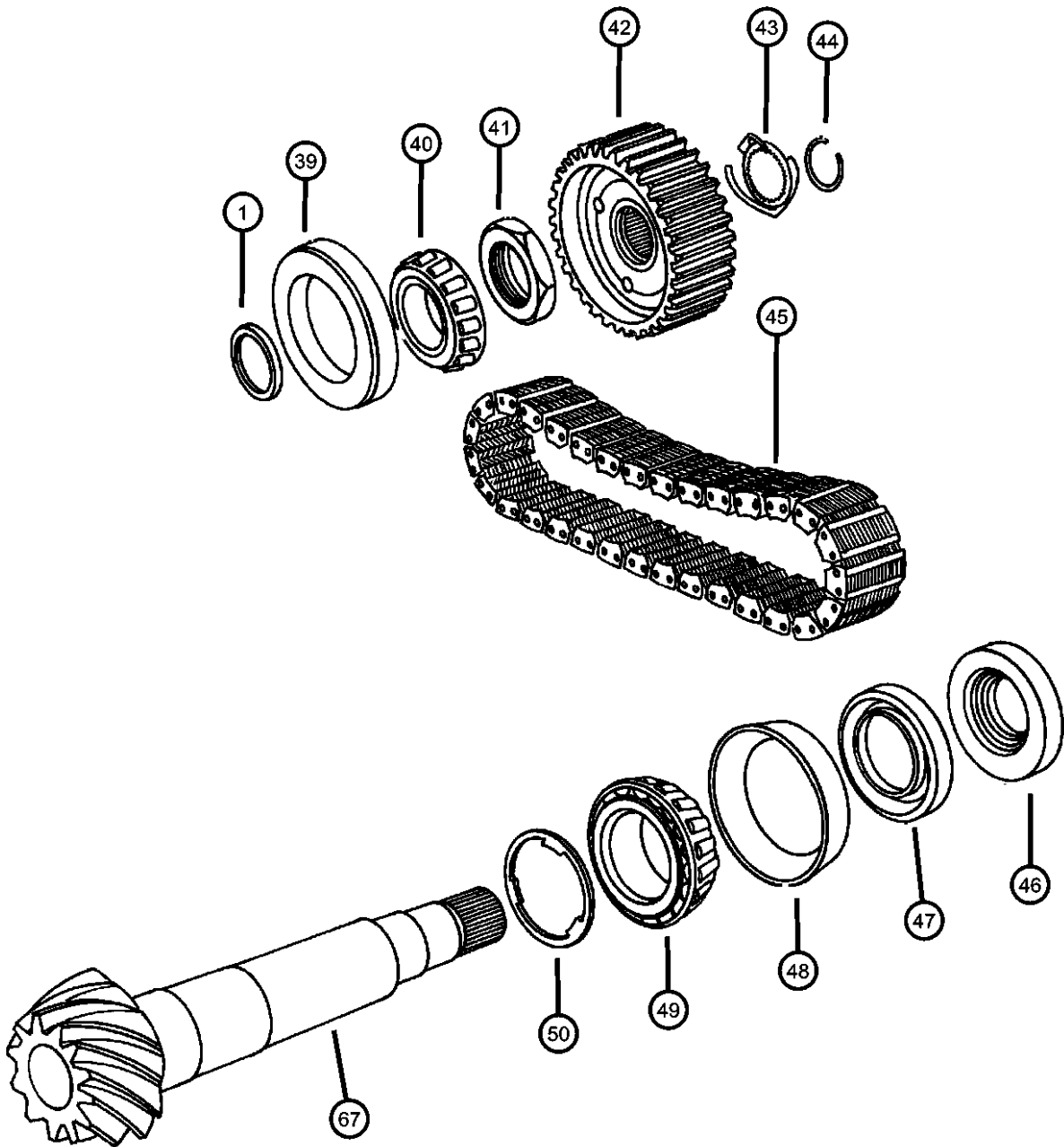

ITEM	PART NUMBER	QTY	LINE	SERIES	BODY	ENGINE	TRANS	TRIM	DESCRIPTION
-33									SHIM, Transfer Shaft, 4.52 - 4.54mm
	04567184	AR				EGG, EGW	DGX		
		AR				EER, EES	DGX		
-34									SHIM, Transfer Shaft, 4.55 - 4.57mm
	04567185	AR				EGG, EGW	DGX		
		AR				EER, EES	DGX		
-35									SHIM, Transfer Shaft, 4.58 - 4.60mm
	04567186	AR				EGG, EGW	DGX		
		AR				EER, EES	DGX		
-36									SHIM, Transfer Shaft, 4.61 - 4.63mm
	04567187	AR				EGG, EGW	DGX		
		AR				EER, EES	DGX		
-37									SHIM, Transfer Shaft, 4.64 - 4.66mm
	04567188	AR				EGG, EGW	DGX		
		AR				EER, EES	DGX		
-38									SHIM, Transfer Shaft, 4.67 - 4.69mm
	04567189	AR				EGG, EGW	DGX		
		AR				EER, EES	DGX		
39									BEARING CUP, Transfer Gear
	04539863	1				EGG, EGW	DGX		
		1				EER, EES	DGX		
40									BEARING CONE, Transfer Gear
	04539862	1				EGG, EGW	DGX		
		1				EER, EES	DGX		
41									NUT, Transfer Shaft, M33 x 1.50

CONCORDE,INTREPID,VISION,300M,NEW YORKER,LHS (LH)									
SERIES	LINE			BODY		ENGINE		TRANSMISSION	
M = LXI	D = Intrepid			41 = 4 Door Sedan		EER = ENGINE - 2.7L V6		DGX = TRANSMISSION - 4-SPEED	
H = HIGHLINE	C = LHS, Concorde					DOHC 24 VALVE MPI		AUTOMATIC	
P = PREMIUM	Y = 300M					EES = ENGINE - 2.7L V6 24V			
S = SPECIAL						W/ACTIVE INTAKE			
X = R/T						EGC = "Magnum" 3.5L V6			
						SOHC 24V Engine			
						EGG = ENGINE - 3.5L HIGH			
						OUTPUT V6 24V MPI			
						EGW = ENGINE - 3.2L V6			
						SOHC 24 VALVE MPI			

AR = use ase required - = Non illustrated part

Shaft, Transfer Automatic Transaxle, (DGX)
 Figure 42LE-420

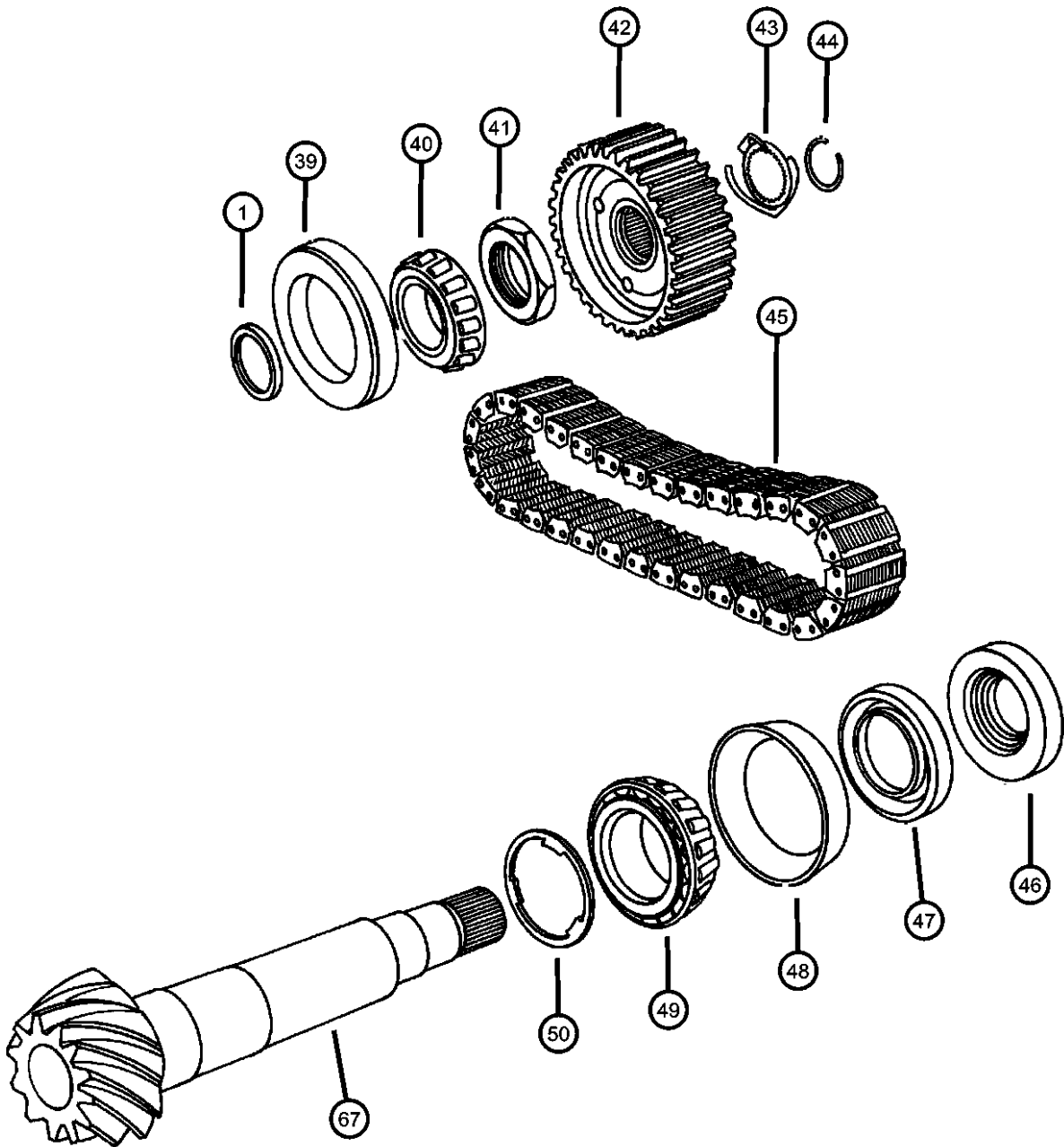

ITEM	PART NUMBER	QTY	LINE	SERIES	BODY	ENGINE	TRANS	TRIM	DESCRIPTION
	06502447	1				EGG, EGW	DGX		
		1				EER, EES	DGX		
42	04659233	1				EGG, EGW	DGX		SPROCKET, Transfer Shaft
	04659834	1				EER, EES	DGX		Transfer Shaft (33T) ***
43	04539901	2				EGG, EGW	DGX		WASHER, Sprocket
		2				EER, EES	DGX		
44	06502448	2				EGG, EGW	DGX		SNAP RING
		2				EER, EES	DGX		
45	04659190	2				EGG, EGW	DGX		CHAIN, Transmission Drive
		2				EER, EES	DGX		
46	04728303	1				EGG, EGW	DGX		SEAL PACKAGE, Transfer Shaft
		1				EER, EES	DGX		T/Shaft, Small, And Also Large Seal ***
47	04728303	1				EGG, EGW	DGX		SEAL PACKAGE, Transfer Shaft
		1				EER, EES	DGX		
48	04567293	1				EGG, EGW	DGX		BEARING CUP, Transfer Shaft
		1				EER, EES	DGX		
49	04567292	1				EGG, EGW	DGX		BEARING CONE, Transfer Shaft
		1				EER, EES	DGX		

CONCORDE,INTREPID,VISION,300M,NEW YORKER,LHS (LH)				ENGINE		TRANSMISSION	
SERIES	LINE	BODY		EER = ENGINE - 2.7L V6		DGX = TRANSMISSION - 4-SPEED	
M = LXI	D = Intrepid	41 = 4 Door Sedan		DOHC 24 VALVE MPI		AUTOMATIC	
H = HIGHLINE	C = LHS, Concorde			EES = ENGINE - 2.7L V6 24V			
P = PREMIUM	Y = 300M			W/ACTIVE INTAKE			
S = SPECIAL				EGC = "Magnum" 3.5L V6			
X = R/T				SOHC 24V Engine			
				EGG = ENGINE - 3.5L HIGH			
				OUTPUT V6 24V MPI			
				EGW = ENGINE - 3.2L V6			
				SOHC 24 VALVE MPI			

AR = use ase required - = Non illustrated part

Shaft, Transfer Automatic Transaxle, (DGX)
 Figure 42LE-420

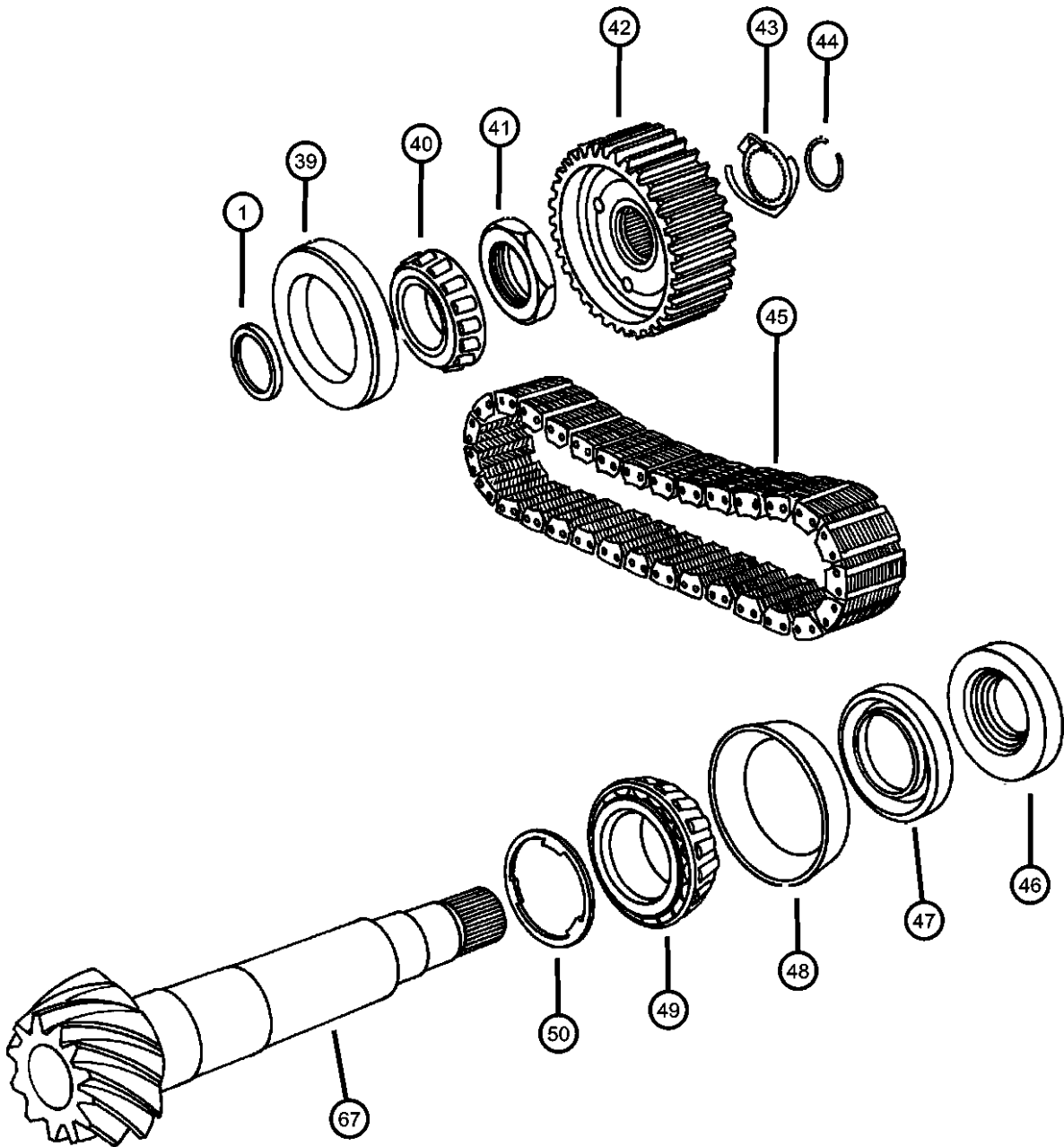

ITEM	PART NUMBER	QTY	LINE	SERIES	BODY	ENGINE	TRANS	TRIM	DESCRIPTION
50	04539677	AR				EGG, EGW	DGX		SHIM, Transfer Shaft, 0.681 - 0.707mm
		AR				EER, EES	DGX		
-51	04539678	AR				EGG, EGW	DGX		SHIM, Transfer Shaft, 0.708 - 0.734mm
		AR				EER, EES	DGX		
-52	04539679	AR				EGG, EGW	DGX		SHIM, Transfer Shaft, 0.735 - 0.761mm
		AR				EER, EES	DGX		
-53	04539680	AR				EGG, EGW	DGX		SHIM, Transfer Shaft, 0.762 - 0.788mm
		AR				EER, EES	DGX		
-54	04539681	AR				EGG, EGW	DGX		SHIM, Transfer Shaft, 0.789 - 0.815mm
		AR				EER, EES	DGX		
-55	04539682	AR				EGG, EGW	DGX		SHIM, Transfer Shaft, 0.816 - 0.842mm
		AR				EER, EES	DGX		
-56	04539683	AR				EGG, EGW	DGX		SHIM, Transfer Shaft, 0.843 - 0.869mm
		AR				EER, EES	DGX		
-57	04539684	AR				EGG, EGW	DGX		SHIM, Transfer Shaft, 0.870 - 0.896mm
		AR				EER, EES	DGX		

CONCORDE,INTREPID,VISION,300M,NEW YORKER,LHS (LH)									
SERIES	LINE			BODY		ENGINE		TRANSMISSION	
M = LXI	D = Intrepid			41 = 4 Door Sedan		EER = ENGINE - 2.7L V6		DGX = TRANSMISSION - 4-SPEED	
H = HIGHLINE	C = LHS, Concorde					DOHC 24 VALVE MPI		AUTOMATIC	
P = PREMIUM	Y = 300M					EES = ENGINE - 2.7L V6 24V			
S = SPECIAL						W/ACTIVE INTAKE			
X = R/T						EGC = "Magnum" 3.5L V6			
						SOHC 24V Engine			
						EGG = ENGINE - 3.5L HIGH			
						OUTPUT V6 24V MPI			
						EGW = ENGINE - 3.2L V6			
						SOHC 24 VALVE MPI			

AR = use ase required - = Non illustrated part

Shaft, Transfer Automatic Transaxle, (DGX)
 Figure 42LE-420

ITEM	PART NUMBER	QTY	LINE	SERIES	BODY	ENGINE	TRANS	TRIM	DESCRIPTION
-58									SHIM, Transfer Shaft, 0.897 - 0.923mm
	04539685	AR				EGG, EGW	DGX		
		AR				EER, EES	DGX		
-59									SHIM, Transfer Shaft, 0.924 - 0.950mm
	04539686	AR				EGG, EGW	DGX		
		AR				EER, EES	DGX		
-60									SHIM, Transfer Shaft, 0.951 - 0.977mm
	04539687	AR				EGG, EGW	DGX		
		AR				EER, EES	DGX		
-61									SHIM, Transfer Shaft, 0.978 - 1.004mm
	04539688	AR				EGG, EGW	DGX		
		AR				EER, EES	DGX		
-62									SHIM, Transfer Shaft, 1.005 - 1.031mm
	04539689	AR				EGG, EGW	DGX		
		AR				EER, EES	DGX		
-63									SHIM, Transfer Shaft, 1.032 - 1.058mm
	04539690	AR				EGG, EGW	DGX		
		AR				EER, EES	DGX		
-64									SHIM, Transfer Shaft, 1.059 - 1.085mm
	04539691	AR				EGG, EGW	DGX		
		AR				EER, EES	DGX		
-65									SHIM, Transfer Shaft, 1.086 - 1.112
	04539692	AR				EGG, EGW	DGX		
		AR				EER, EES	DGX		

CONCORDE,INTREPID,VISION,300M,NEW YORKER,LHS (LH)

SERIES	LINE	BODY
M = LXI	D = Intrepid	41 = 4 Door Sedan
H = HIGHLINE	C = LHS, Concorde	
P = PREMIUM	Y = 300M	
S = SPECIAL		
X = R/T		

ENGINE	TRANSMISSION
EER = ENGINE - 2.7L V6 DOHC 24 VALVE MPI	DGX = TRANSMISSION - 4-SPEED AUTOMATIC
EES = ENGINE - 2.7L V6 24V W/ACTIVE INTAKE	
EGC = "Magnum" 3.5L V6 SOHC 24V Engine	
EGG = ENGINE - 3.5L HIGH OUTPUT V6 24V MPI	
EGW = ENGINE - 3.2L V6 SOHC 24 VALVE MPI	

AR = use ase required - = Non illustrated part

2000 LH

Shaft, Transfer Automatic Transaxle, (DGX)
 Figure 42LE-420

ITEM	PART NUMBER	QTY	LINE	SERIES	BODY	ENGINE	TRANS	TRIM	DESCRIPTION
-66	04539693	AR				EGG, EGW	DGX		SHIM, Transfer Shaft, 1.113 - 1.139mm
		AR				EER, EES	DGX		
67	04567617	1				EGG, EGW	DGX		GEAR, Differential Ring
		1				EER, EES	DGX		

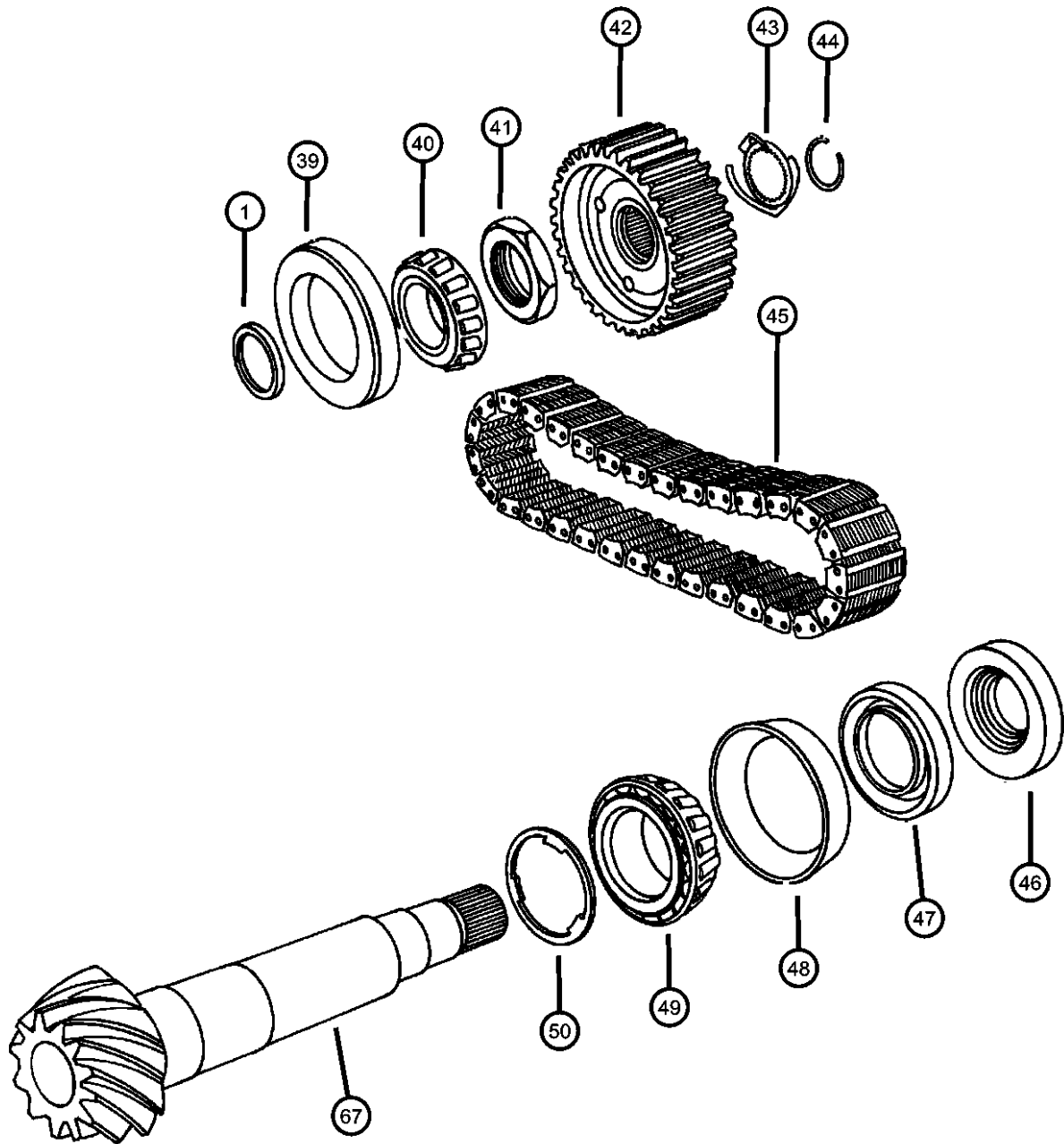

CONCORDE,INTREPID,VISION,300M,NEW YORKER,LHS (LH)				ENGINE		TRANSMISSION	
SERIES	LINE	BODY					
M = LXI	D = Intrepid	41 = 4 Door Sedan		EER = ENGINE - 2.7L V6		DGX = TRANSMISSION - 4-SPEED	
H = HIGHLINE	C = LHS, Concorde			DOHC 24 VALVE MPI		AUTOMATIC	
P = PREMIUM	Y = 300M			EES = ENGINE - 2.7L V6 24V			
S = SPECIAL				W/ACTIVE INTAKE			
X = R/T				EGC = "Magnum" 3.5L V6			
				SOHC 24V Engine			
				EGG = ENGINE - 3.5L HIGH			
				OUTPUT V6 24V MPI			
				EGW = ENGINE - 3.2L V6			
				SOHC 24 VALVE MPI			

**Gear Train Automatic Transaxle, (DGX)
Figure 42LE-430**

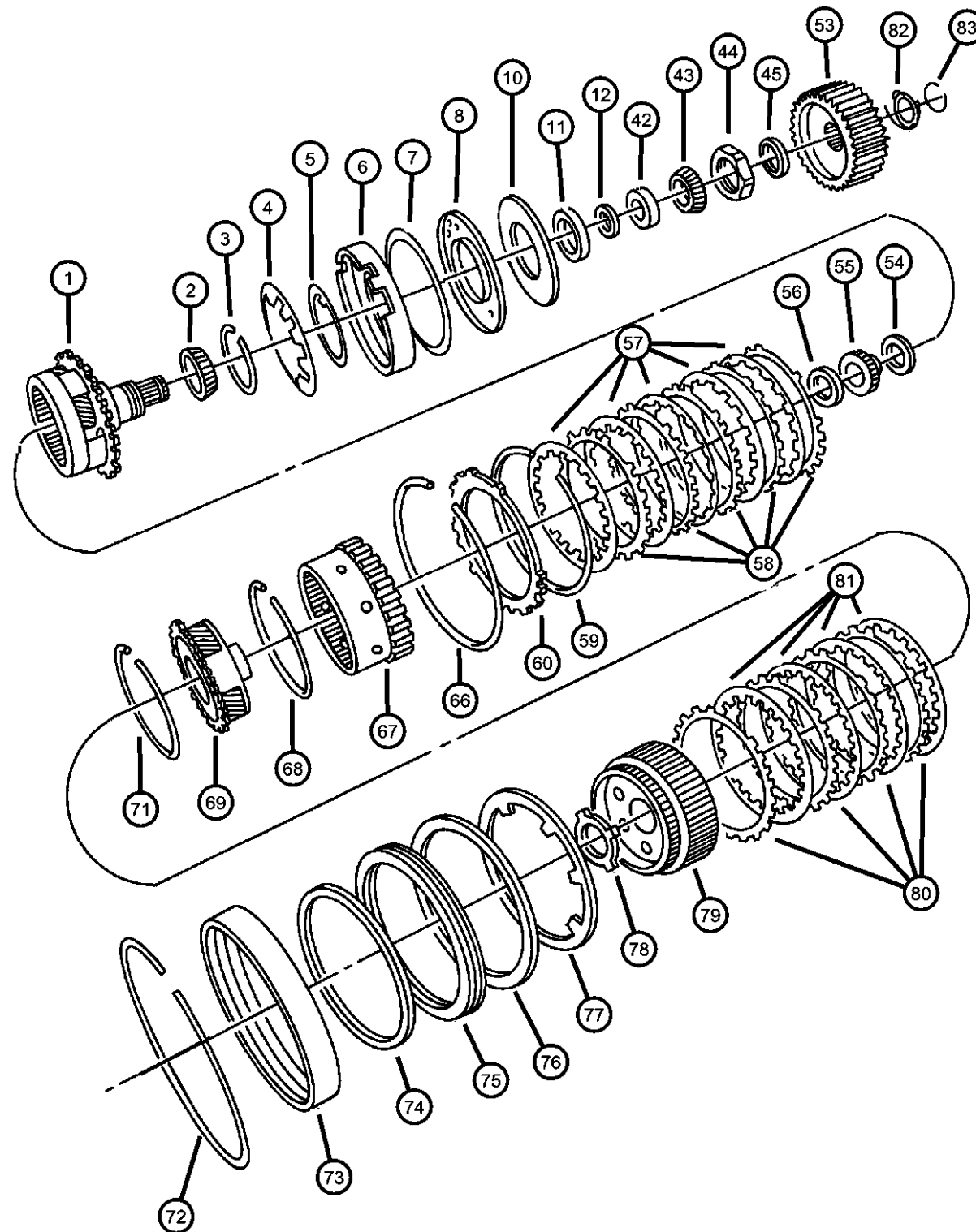

ITEM	PART NUMBER	QTY	LINE	SERIES	BODY	ENGINE	TRANS	TRIM	DESCRIPTION
NOTE; SALES CODES; DGX = 4 Spd Auto Trans 42LE EER = 2.7L V6 - DOHC EGG = 3.5L V6 EGW = 3.2L V6 - SOHC									
1	05014201AA	1				EGG, EGW EER, EES	DGX		CARRIER AND BEARING, Planet Pinion
2	04412235	1				EGG, EGW EER, EES	DGX		BEARING CONE, Output Shaft Rear Carrier Bearing, 68mm O.D.
3	06501853	1				EGG, EGW EER, EES	DGX		SNAP RING Low & Rev. Clutch Piston
4	04412261	1				EGG, EGW EER, EES	DGX		Low & Rev. Clutch Piston SPRING, Low/Reverse Clutch Piston
5	04882917	1				EGG, EGW EER, EES	DGX		SEAL PACKAGE, Transmission Clutch Low & Rev. Cl. Piston, Inner 3-3/8" O.D., Outer 6" O.D.
6	04431672	1				EGG, EGW EER, EES	DGX		Low & Rev. Cl. Piston, Inner 3-3/8" O.D., Outer 6" O.D. PISTON, Low and Reverse Clutch
7	04882917	1				EGG, EGW EER, EES	DGX		SEAL PACKAGE, Transmission Clutch Low & Rev. Cl. Piston, Outer 6" O.D., Inner 3-3/8" O.D.
8									RETAINER, Transmission Low and Reverse Clutch Piston

CONCORDE,INTREPID,VISION,300M,NEW YORKER,LHS (LH)

SERIES	LINE	BODY
M = LXI	D = Intrepid	41 = 4 Door Sedan
H = HIGHLINE	C = LHS, Concorde	
P = PREMIUM	Y = 300M	
S = SPECIAL		
X = R/T		

ENGINE	TRANSMISSION
EER = ENGINE - 2.7L V6 DOHC 24 VALVE MPI	DGX = TRANSMISSION - 4-SPEED AUTOMATIC
EES = ENGINE - 2.7L V6 24V W/ACTIVE INTAKE	
EGC = "Magnum" 3.5L V6 SOHC 24V Engine	
EGG = ENGINE - 3.5L HIGH OUTPUT V6 24V MPI	
EGW = ENGINE - 3.2L V6 SOHC 24 VALVE MPI	

AR = use ase required - = Non illustrated part

2000 LH

Gear Train Automatic Transaxle, (DGX)
Figure 42LE-430

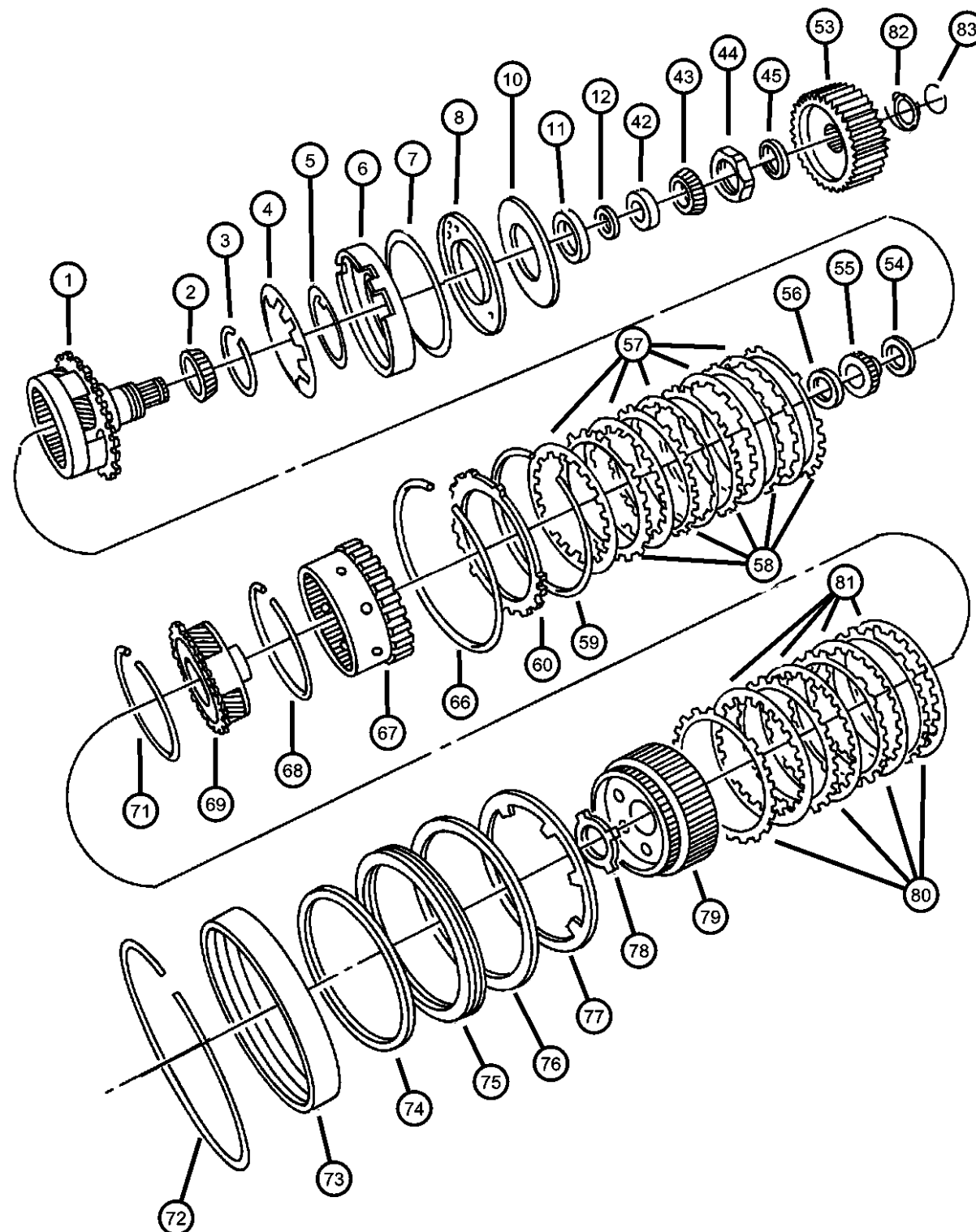

ITEM	PART NUMBER	QTY	LINE	SERIES	BODY	ENGINE	TRANS	TRIM	DESCRIPTION
	04431648	1				EGG, EGW	DGX		Lov & Rev. Clutch Piston
-9		1				EER, EES	DGX		
	06501819	3				EGG, EGW	DGX		SCREW AND WASHER, Pan Head, M5x0.8x11.00 w/Washer Piston Retainer
		3				EER, EES	DGX		
10	04431649	1				EGG, EGW	DGX		GASKET, Clutch Retainer Low & Rev. Clutch Piston Retainer
		1				EER, EES	DGX		
11	04412234	1				EGG, EGW	DGX		BEARING CUP, Output Shaft Rear Carrier Bearing
		1				EER, EES	DGX		
12	05280020	AR				EGG, EGW	DGX		SHIM, Carrier Bearing, 5.17 - 5.19mm
		AR				EER, EES	DGX		
-13	05280021	AR				EGC, EGG, EGW	DGX		SHIM, Carrier Bearing, 5.20 - 5.22mm
		AR				EER, EES	DGX		
-14	05280022	AR				EER, EES	DGX		SHIM, Carrier Bearing, 5.23 - 5.25mm
-15									SHIM, Carrier Bearing, 5.26 - 5.28mm
	05280023	AR				EGG, EGW	DGX		
		AR				EER, EES	DGX		
-16	05280024	AR				EGG, EGW	DGX		SHIM, Carrier Bearing, 5.29 - 5.31mm
		AR				EER, EES	DGX		

CONCORDE,INTREPID,VISION,300M,NEW YORKER,LHS (LH)

SERIES	LINE	BODY
M = LXI	D = Intrepid	41 = 4 Door Sedan
H = HIGHLINE	C = LHS, Concorde	
P = PREMIUM	Y = 300M	
S = SPECIAL		
X = R/T		

ENGINE	TRANSMISSION
EER = ENGINE - 2.7L V6 DOHC 24 VALVE MPI	DGX = TRANSMISSION - 4-SPEED AUTOMATIC
EES = ENGINE - 2.7L V6 24V W/ACTIVE INTAKE	
EGC = "Magnum" 3.5L V6 SOHC 24V Engine	
EGG = ENGINE - 3.5L HIGH OUTPUT V6 24V MPI	
EGW = ENGINE - 3.2L V6 SOHC 24 VALVE MPI	

AR = use ase required - = Non illustrated part

2000 LH

**Gear Train Automatic Transaxle, (DGX)
Figure 42LE-430**

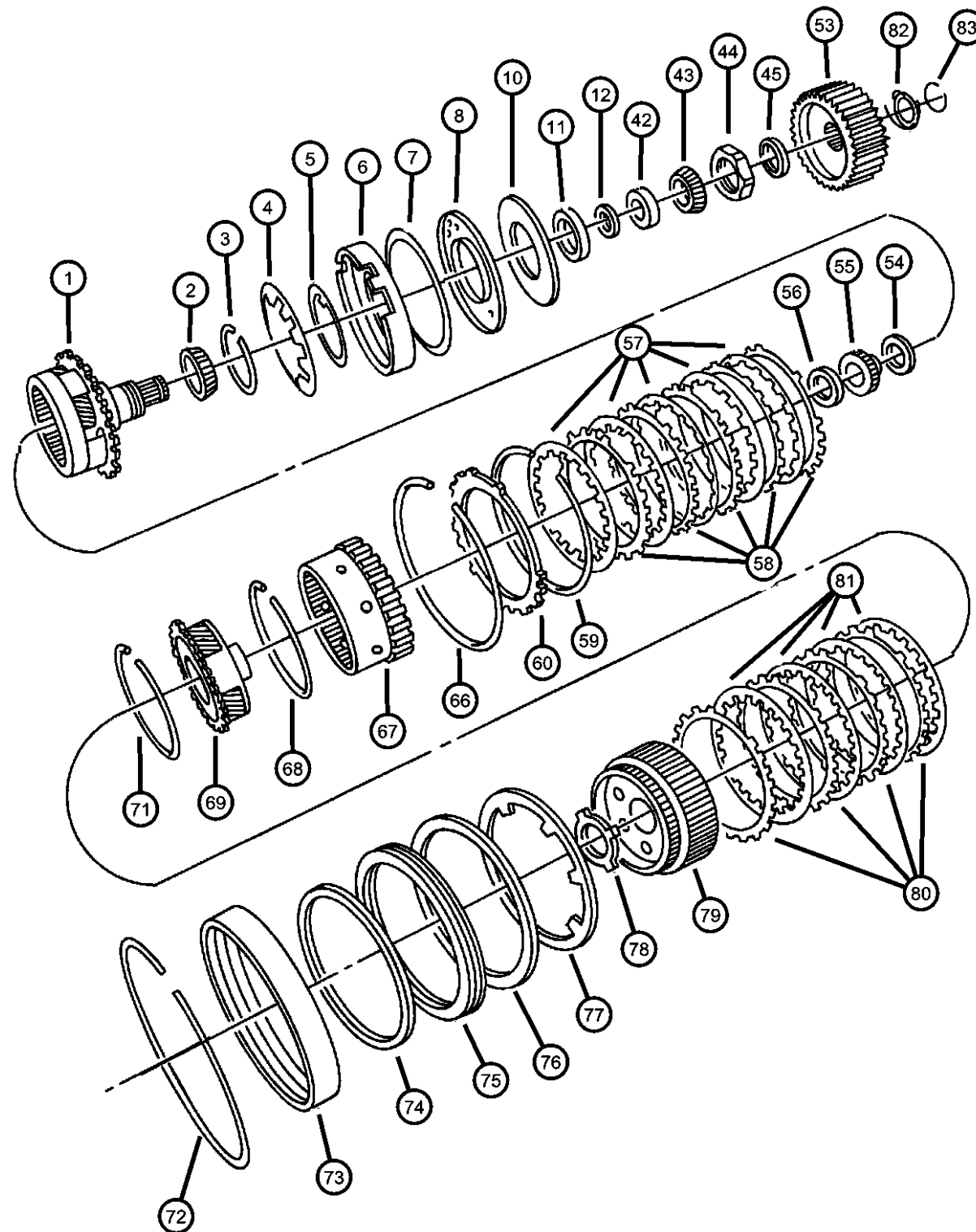

ITEM	PART NUMBER	QTY	LINE	SERIES	BODY	ENGINE	TRANS	TRIM	DESCRIPTION
-17	05280025	AR				EGG, EGW EER, EES	DGX		SHIM, Carrier Bearing, 5.32 - 5.34mm
-18	05280026	AR				EGG, EGW EER, EES	DGX		SHIM, Carrier Bearing, 5.35 - 5.37mm
-19	05280027	AR				EGG, EGW EER, EES	DGX		SHIM, Carrier Bearing, 5.38 - 5.40mm
-20	05280028	AR				EGG, EGW EER, EES	DGX		SHIM, Carrier Bearing, 5.41 - 5.43mm
-21	05280029	AR				EGG, EGW EER, EES	DGX		SHIM, Carrier Bearing, 5.44 - 5.46mm
-22	05280030	AR				EGG, EGW EER, EES	DGX		SHIM, Carrier Bearing, 5.47 - 5.49mm
-23	05280031	AR				EGG, EGW EER, EES	DGX		SHIM, Carrier Bearing, 5.50 - 5.52mm
-24	05280032	AR				EGG, EGW EER, EES	DGX		SHIM, Carrier Bearing, 5.53 - 5.55mm

CONCORDE,INTREPID,VISION,300M,NEW YORKER,LHS (LH)

SERIES	LINE	BODY
M = LXI	D = Intrepid	41 = 4 Door Sedan
H = HIGHLINE	C = LHS, Concorde	
P = PREMIUM	Y = 300M	
S = SPECIAL		
X = R/T		

ENGINE	TRANSMISSION
EER = ENGINE - 2.7L V6 DOHC 24 VALVE MPI	DGX = TRANSMISSION - 4-SPEED AUTOMATIC
EES = ENGINE - 2.7L V6 24V W/ACTIVE INTAKE	
EGC = "Magnum" 3.5L V6 SOHC 24V Engine	
EGG = ENGINE - 3.5L HIGH OUTPUT V6 24V MPI	
EGW = ENGINE - 3.2L V6 SOHC 24 VALVE MPI	

AR = use ase required - = Non illustrated part

2000 LH

**Gear Train Automatic Transaxle, (DGX)
Figure 42LE-430**

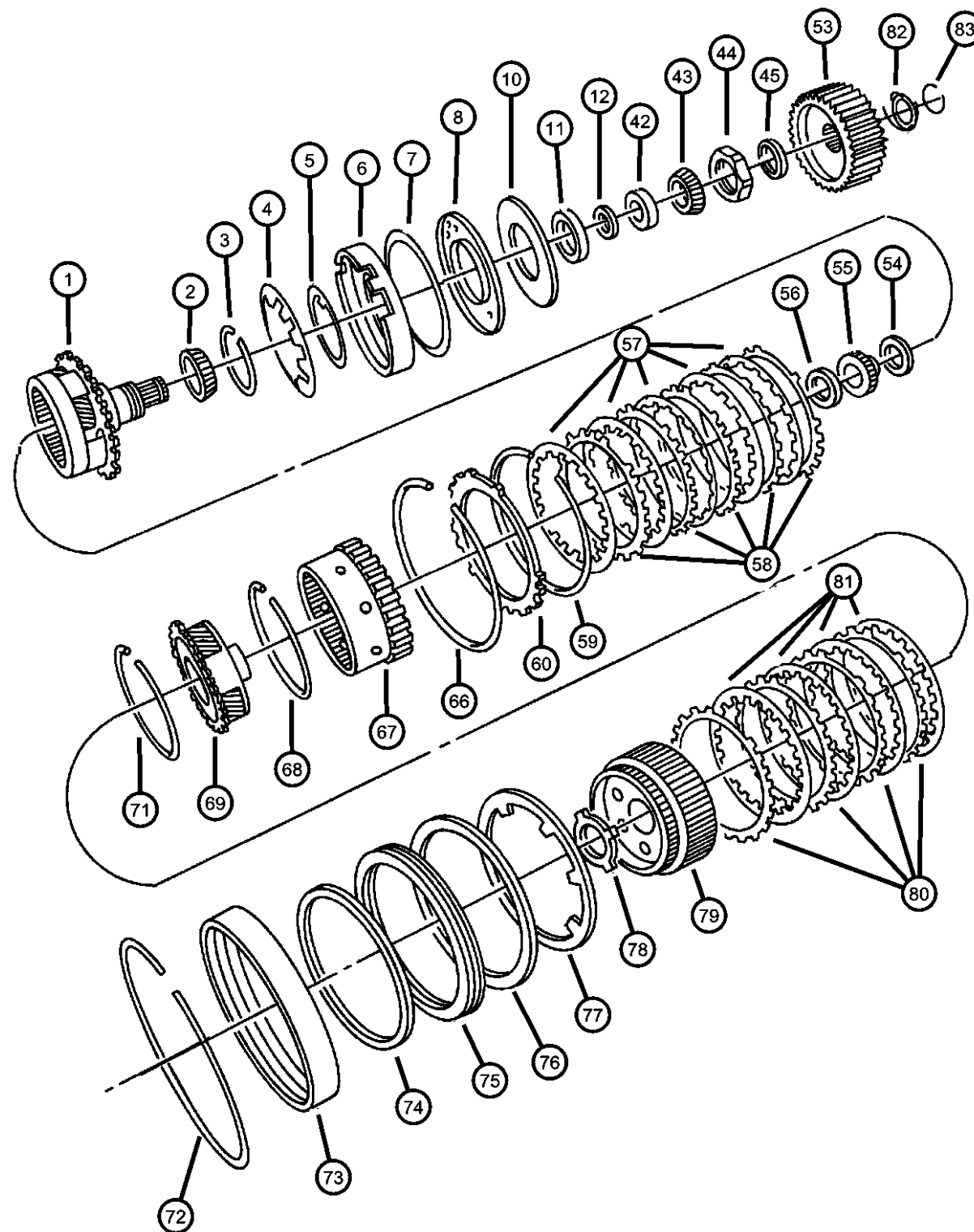

ITEM	PART NUMBER	QTY	LINE	SERIES	BODY	ENGINE	TRANS	TRIM	DESCRIPTION
-25	05280033	AR				EGG, EGW EER, EES	DGX		SHIM, Carrier Bearing, 5.56 - 5.58mm
-26	05280034	AR				EGG, EGW EER, EES	DGX		SHIM, Carrier Bearing, 5.59 - 5.61mm
-27	05280035	AR				EGG, EGW EER, EES	DGX		SHIM, Carrier Bearing, 5.62 - 5.64mm
-28	05280036	AR				EGG, EGW EER, EES	DGX		SHIM, Carrier Bearing, 5.65 - 5.67mm
-29	05280037	AR				EGG, EGW EER, EES	DGX		SHIM, Carrier Bearing, 5.68 - 5.70mm
-30	05280038	AR				EGG, EGW EER, EES	DGX		SHIM, Carrier Bearing, 5.71 - 5.73mm
-31	05280039	AR				EGG, EGW EER, EES	DGX		SHIM, Carrier Bearing, 5.74 - 5.76mm
-32	05280040	AR				EGG, EGW EER, EES	DGX		SHIM, Carrier Bearing, 5.77 - 5.79mm

CONCORDE,INTREPID,VISION,300M,NEW YORKER,LHS (LH)

SERIES	LINE	BODY
M = LXI	D = Intrepid	41 = 4 Door Sedan
H = HIGHLINE	C = LHS, Concorde	
P = PREMIUM	Y = 300M	
S = SPECIAL		
X = R/T		

ENGINE	TRANSMISSION
EER = ENGINE - 2.7L V6 DOHC 24 VALVE MPI	DGX = TRANSMISSION - 4-SPEED AUTOMATIC
EES = ENGINE - 2.7L V6 24V W/ACTIVE INTAKE	
EGC = "Magnum" 3.5L V6 SOHC 24V Engine	
EGG = ENGINE - 3.5L HIGH OUTPUT V6 24V MPI	
EGW = ENGINE - 3.2L V6 SOHC 24 VALVE MPI	

AR = use ase required - = Non illustrated part

2000 LH

Gear Train Automatic Transaxle, (DGX)
Figure 42LE-430

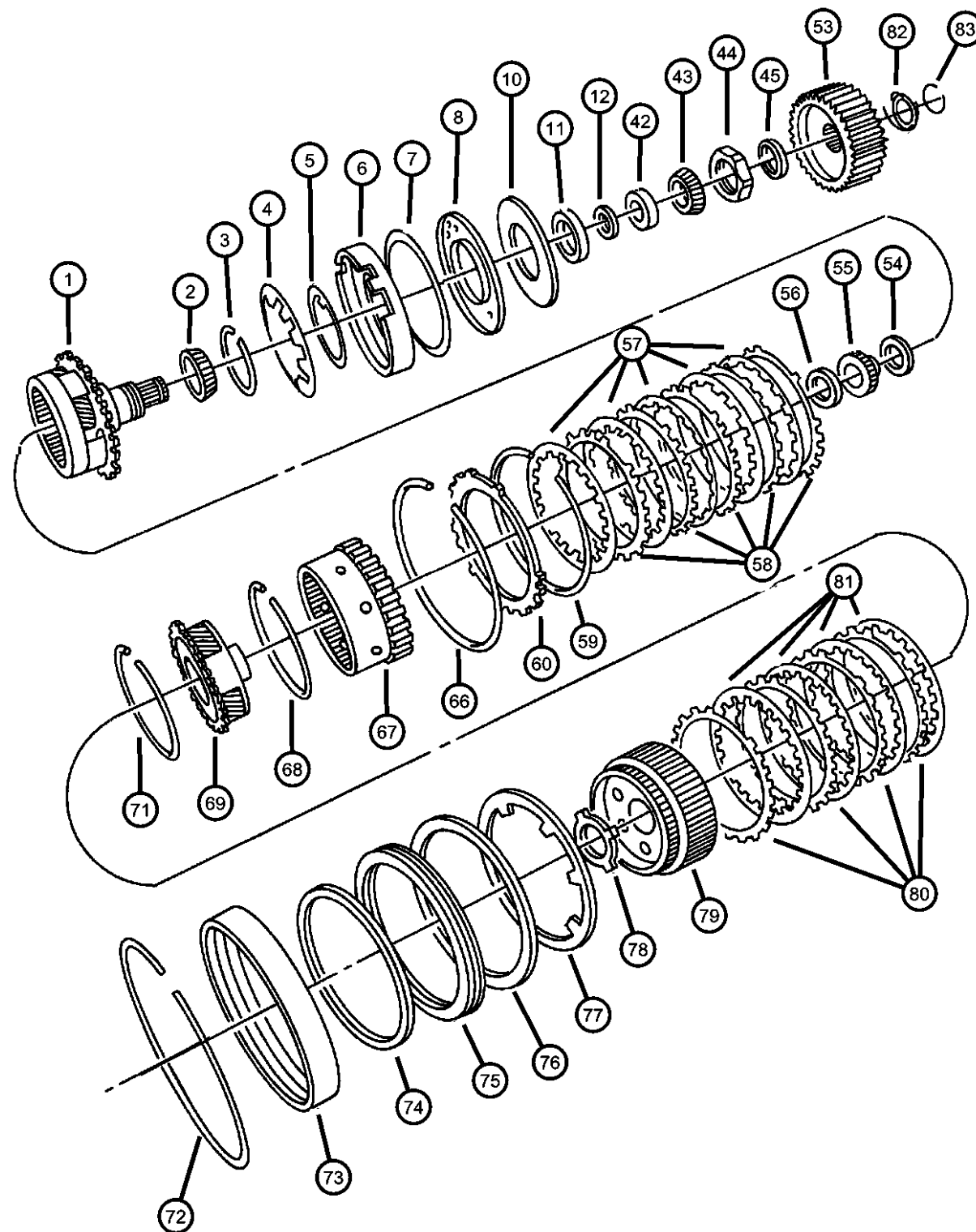

ITEM	PART NUMBER	QTY	LINE	SERIES	BODY	ENGINE	TRANS	TRIM	DESCRIPTION
-33	05280041	AR				EGG, EGW EER, EES	DGX		SHIM, Carrier Bearing, 5.80 - 5.82mm
-34	05280042	AR				EGG, EGW EER, EES	DGX		SHIM, Carrier Bearing, 5.83 - 5.85mm
-35	05280043	AR				EGG, EGW EER, EES	DGX		SHIM, Carrier Bearing, 5.86 - 5.88mm
-36	05280044	AR				EGG, EGW EER, EES	DGX		SHIM, Carrier Bearing, 5.89 - 5.91mm
-37	05280045	AR				EGG, EGW EER, EES	DGX		SHIM, Carrier Bearing, 5.92 - 5.94mm
-38	05280046	AR				EGG, EGW EER, EES	DGX		SHIM, Carrier Bearing, 5.95 - 5.97mm
-39	05280047	AR				EGG, EGW EER, EES	DGX		SHIM, Carrier Bearing, 5.98 - 6.00mm
-40	05280048	AR				EGG, EGW EER, EES	DGX		SHIM, Carrier Bearing, 6.01 - 6.03mm

CONCORDE,INTREPID,VISION,300M,NEW YORKER,LHS (LH)

SERIES	LINE	BODY
M = LXI	D = Intrepid	41 = 4 Door Sedan
H = HIGHLINE	C = LHS, Concorde	
P = PREMIUM	Y = 300M	
S = SPECIAL		
X = R/T		

ENGINE	TRANSMISSION
EER = ENGINE - 2.7L V6 DOHC 24 VALVE MPI	DGX = TRANSMISSION - 4-SPEED AUTOMATIC
EES = ENGINE - 2.7L V6 24V W/ACTIVE INTAKE	
EGC = "Magnum" 3.5L V6 SOHC 24V Engine	
EGG = ENGINE - 3.5L HIGH OUTPUT V6 24V MPI	
EGW = ENGINE - 3.2L V6 SOHC 24 VALVE MPI	

AR = use ase required - = Non illustrated part

2000 LH

**Gear Train Automatic Transaxle, (DGX)
Figure 42LE-430**

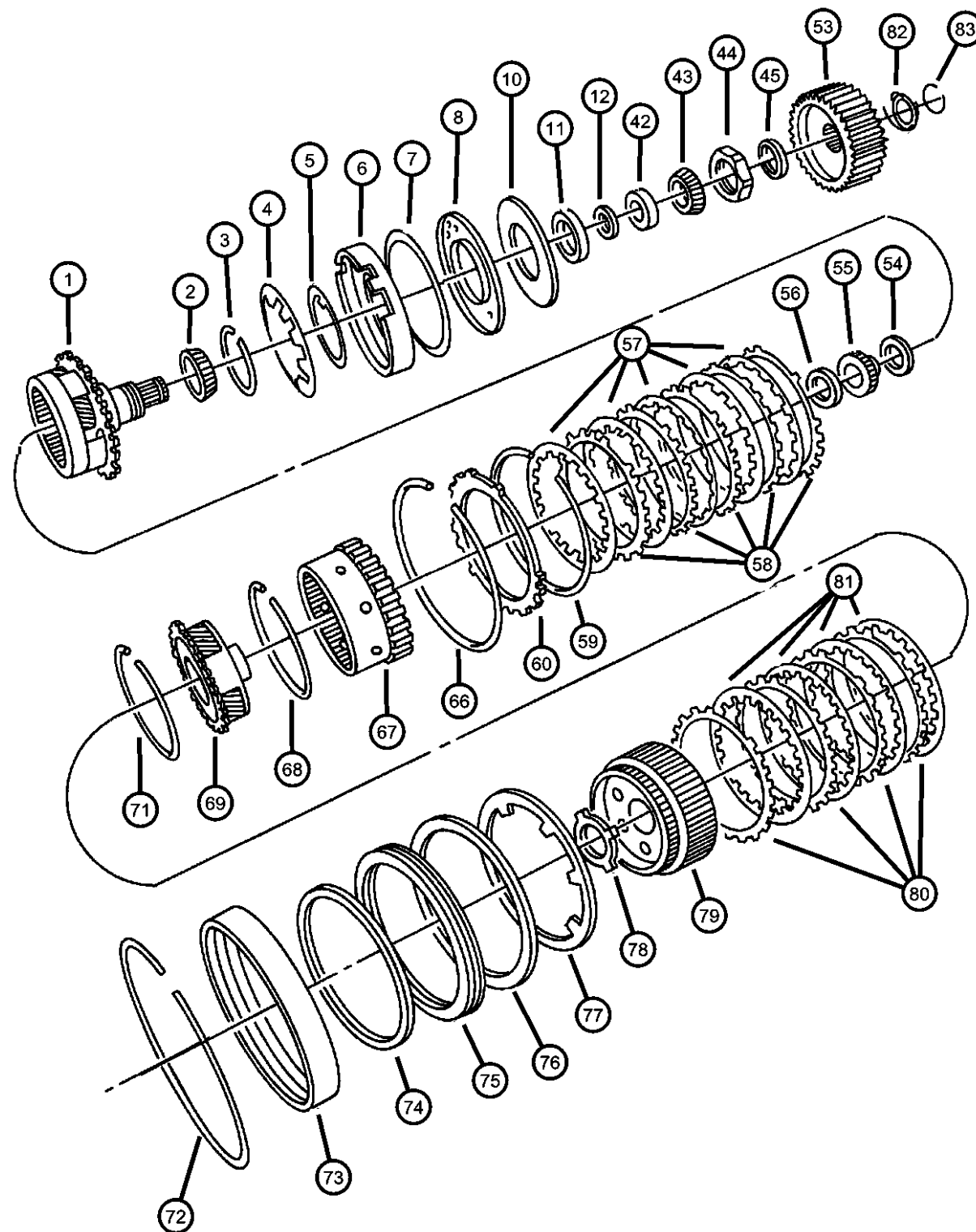

ITEM	PART NUMBER	QTY	LINE	SERIES	BODY	ENGINE	TRANS	TRIM	DESCRIPTION
-41	05280049	AR				EGG, EGW EER, EES	DGX		SHIM, Carrier Bearing, 6.04 - 6.06mm
42	04567022	1				EGG, EGW EER	DGX		BEARING CUP, Differential
43	04567025AB	1				EGG, EGW EER	DGX		BEARING
44	06502476	1				EGG, EGW EER, EES	DGX		NUT, Rear Carrier, M36 x 1.50
45	05280053	AR				EGG, EGW EER, EES	DGX		SHIM, Carrier Sprocket, 2.64 - 2.84mm
-46	05280054	AR				EGG, EGW EER, EES	DGX		SHIM, Carrier Sprocket, 2.85 - 3.05mm
-47	05280055	AR				EGG, EGW EER, EES	DGX		SHIM, Carrier Sprocket, 3.06 - 3.26mm
-48	05280056	AR				EGG, EGW EER, EES	DGX		SHIM, Carrier Sprocket, 3.27 - 3.47mm
-49									SHIM, Carrier Sprocket, 3.48 - 3.68mm

CONCORDE,INTREPID,VISION,300M,NEW YORKER,LHS (LH)

SERIES	LINE	BODY
M = LXI	D = Intrepid	41 = 4 Door Sedan
H = HIGHLINE	C = LHS, Concorde	
P = PREMIUM	Y = 300M	
S = SPECIAL		
X = R/T		

ENGINE	TRANSMISSION
EER = ENGINE - 2.7L V6 DOHC 24 VALVE MPI	DGX = TRANSMISSION - 4-SPEED AUTOMATIC
EES = ENGINE - 2.7L V6 24V W/ACTIVE INTAKE	
EGC = "Magnum" 3.5L V6 SOHC 24V Engine	
EGG = ENGINE - 3.5L HIGH OUTPUT V6 24V MPI	
EGW = ENGINE - 3.2L V6 SOHC 24 VALVE MPI	

AR = use ase required - = Non illustrated part

2000 LH

Gear Train Automatic Transaxle, (DGX)
Figure 42LE-430

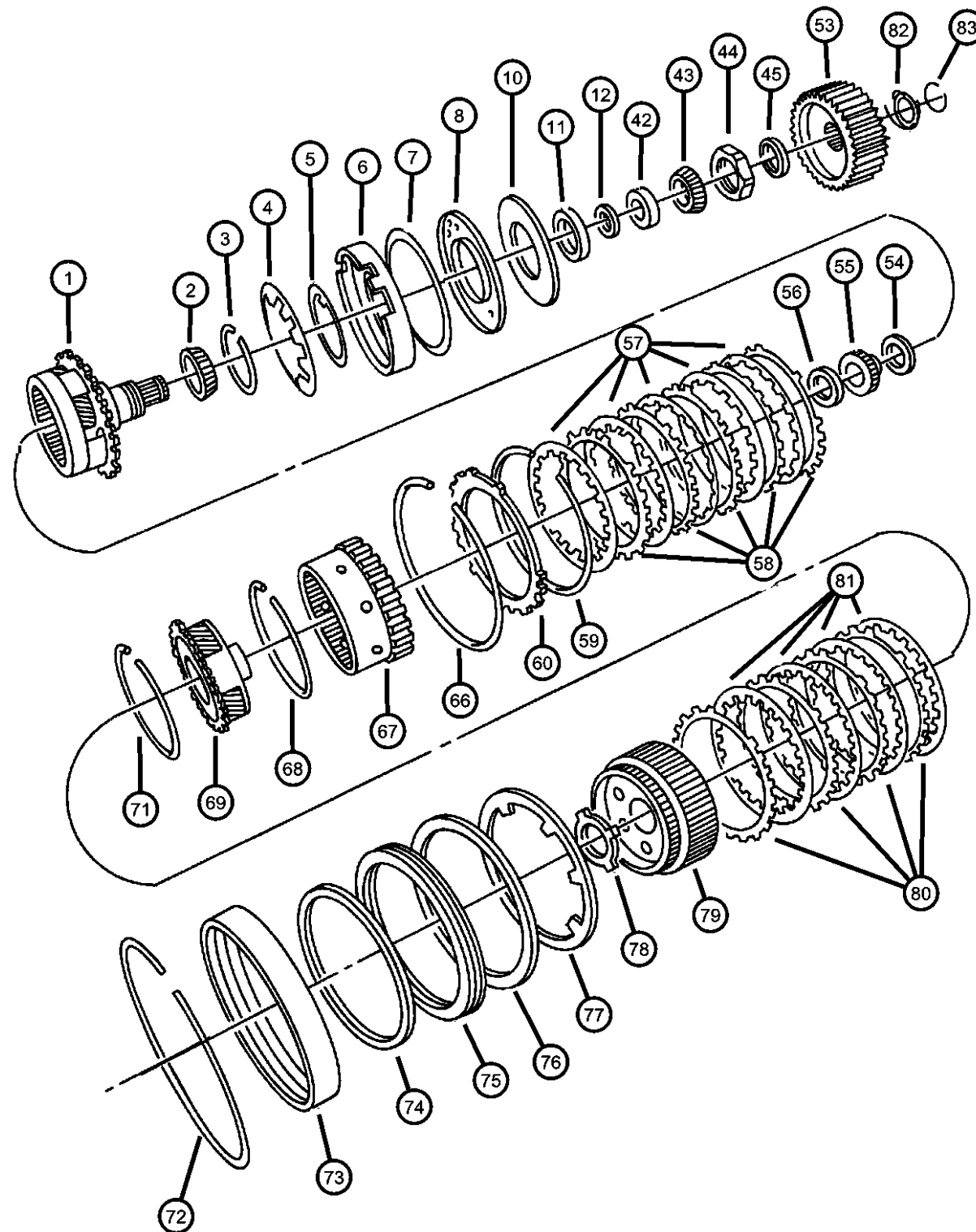

ITEM	PART NUMBER	QTY	LINE	SERIES	BODY	ENGINE	TRANS	TRIM	DESCRIPTION
	05280057	AR				EGG, EGW	DGX		
		AR				EER, EES	DGX		
-50									SHIM, Carrier Sprocket, 3.69 - 3.89mm
	05280058	AR				EGG, EGW	DGX		
		AR				EER, EES	DGX		
-51									SHIM, Carrier Sprocket, 3.90 - 4.10mm
	05280059	AR				EGG, EGW	DGX		
		AR				EER, EES	DGX		
-52									SHIM, Carrier Sprocket, 4.11 - 4.31mm
	05280120	AR				EGG, EGW	DGX		
		AR				EER, EES	DGX		
53	04659232	1				EGG, EGW	DGX		SPROCKET, Output Shaft
54									THRUST BEARING
	04412209	1				EGG, EGW	DGX		Rear Sun Gear Thrust
		1				EER, EES	DGX		
55									GEAR, Sun
	04377080	1				EGG, EGW	DGX		Rear Sun, 38T
		1				EER, EES	DGX		Rear Sun, 38T
56									THRUST BEARING, Rear Sun Gear, Front
	04412229AB	1				EGG, EGW	DGX		
		1				EER	DGX		
57									DISC, Clutch
	04567573	5				EGG, EGW	DGX		Low & Rev Clutch
		5				EER, EES	DGX		Low & Rev Clutch
58									PLATE, Transmission Clutch Reaction

CONCORDE,INTREPID,VISION,300M,NEW YORKER,LHS (LH)

SERIES	LINE	BODY
M = LXI	D = Intrepid	41 = 4 Door Sedan
H = HIGHLINE	C = LHS, Concorde	
P = PREMIUM	Y = 300M	
S = SPECIAL		
X = R/T		

ENGINE	TRANSMISSION
EER = ENGINE - 2.7L V6 DOHC 24 VALVE MPI	DGX = TRANSMISSION - 4-SPEED AUTOMATIC
EES = ENGINE - 2.7L V6 24V W/ACTIVE INTAKE	
EGC = "Magnum" 3.5L V6 SOHC 24V Engine	
EGG = ENGINE - 3.5L HIGH OUTPUT V6 24V MPI	
EGW = ENGINE - 3.2L V6 SOHC 24 VALVE MPI	

AR = use ase required - = Non illustrated part

2000 LH

**Gear Train Automatic Transaxle, (DGX)
Figure 42LE-430**

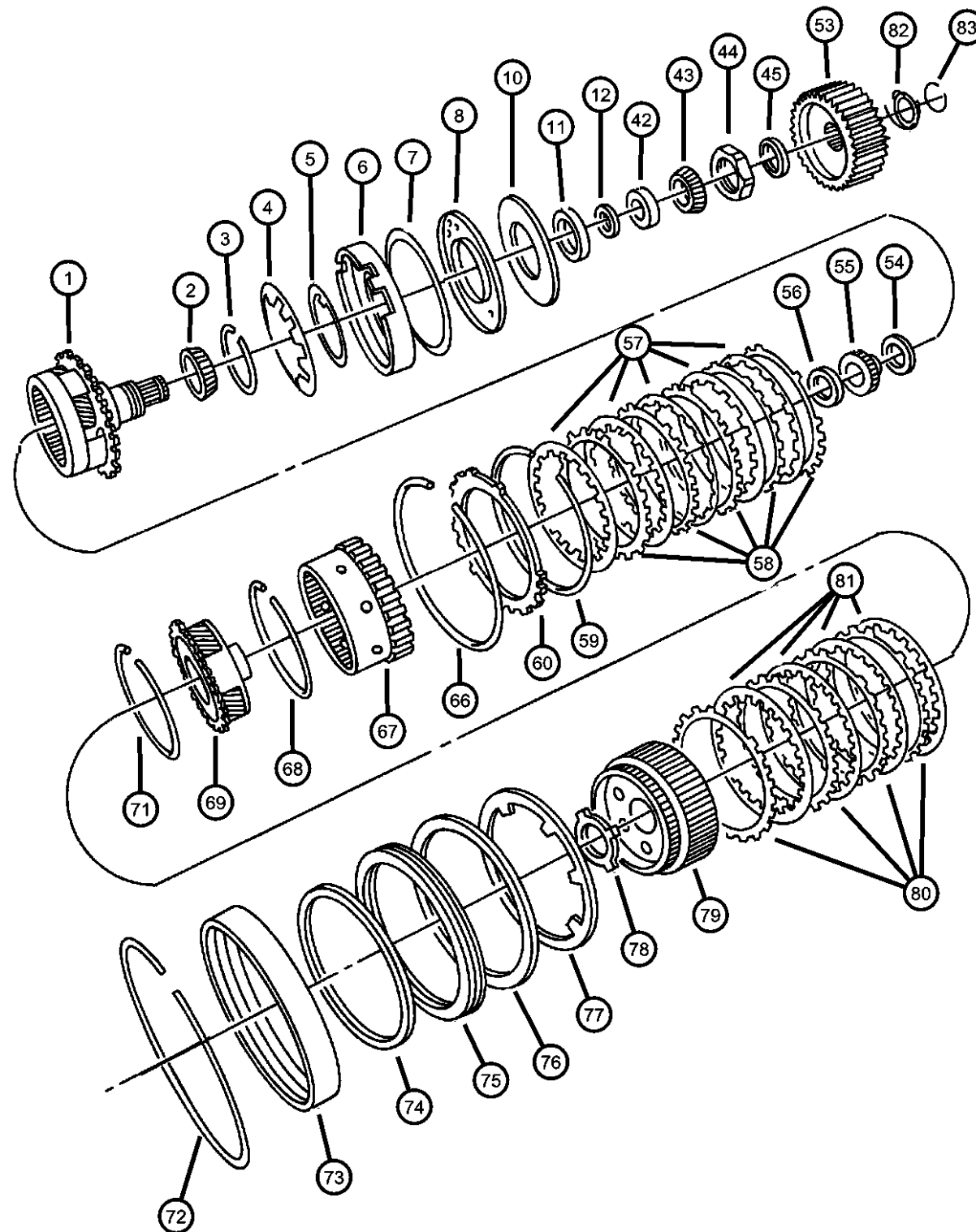

ITEM	PART NUMBER	QTY	LINE	SERIES	BODY	ENGINE	TRANS	TRIM	DESCRIPTION
	04659055	5				EGG, EGW	DGX		Low & Rev Clutch
		5				EER, EES	DGX		Low & Rev Clutch
59	04412395	1				EGG, EGW	DGX		SNAP RING
		1				EER, EES	DGX		Low & Rev. Clutch, 6-1/2" O.D.
60									Low & Rev. Clutch, 6-1/2" O.D.
	04377194	1				EGG, EGW	DGX		PLATE, Transmission Clutch
		1				EER, EES	DGX		Reaction
-61									5.49-5.75mm Thk.
	04897452AA	1				EGG, EGW	DGX		5.49-5.75mm Thk.
		1				EER, EES	DGX		PLATE PACKAGE, Low/Reverse
-62									Clutch, 5.753/6.012
	04897453AA	1				EGG, EGW	DGX		PLATE PACKAGE, Low/Reverse
		1				EER, EES	DGX		Clutch, 6.013/6.272
-63									PLATE PACKAGE, Low/Reverse
	04897454AA	1				EGG, EGW	DGX		Clutch, 6.273/6.532
		1				EER, EES	DGX		
-64									PLATE PACKAGE, Low/Reverse
	04897455AA	1				EGG, EGW	DGX		Clutch, 6.533/6.792
		1				EER, EES	DGX		
-65									PLATE PACKAGE, Low/Reverse
	04897456AA	1				EGG, EGW	DGX		Clutch, 6.793/7.052
		1				EER, EES	DGX		
66									SNAP RING

CONCORDE,INTREPID,VISION,300M,NEW YORKER,LHS (LH)

SERIES	LINE	BODY
M = LXI	D = Intrepid	41 = 4 Door Sedan
H = HIGHLINE	C = LHS, Concorde	
P = PREMIUM	Y = 300M	
S = SPECIAL		
X = R/T		

ENGINE	TRANSMISSION
EER = ENGINE - 2.7L V6	DGX = TRANSMISSION - 4-SPEED
DOHC 24 VALVE MPI	AUTOMATIC
EES = ENGINE - 2.7L V6 24V	
W/ACTIVE INTAKE	
EGC = "Magnum" 3.5L V6	
SOHC 24V Engine	
EGG = ENGINE - 3.5L HIGH	
OUTPUT V6 24V MPI	
EGW = ENGINE - 3.2L V6	
SOHC 24 VALVE MPI	

AR = use ase required - = Non illustrated part

2000 LH

Gear Train Automatic Transaxle, (DGX)
Figure 42LE-430

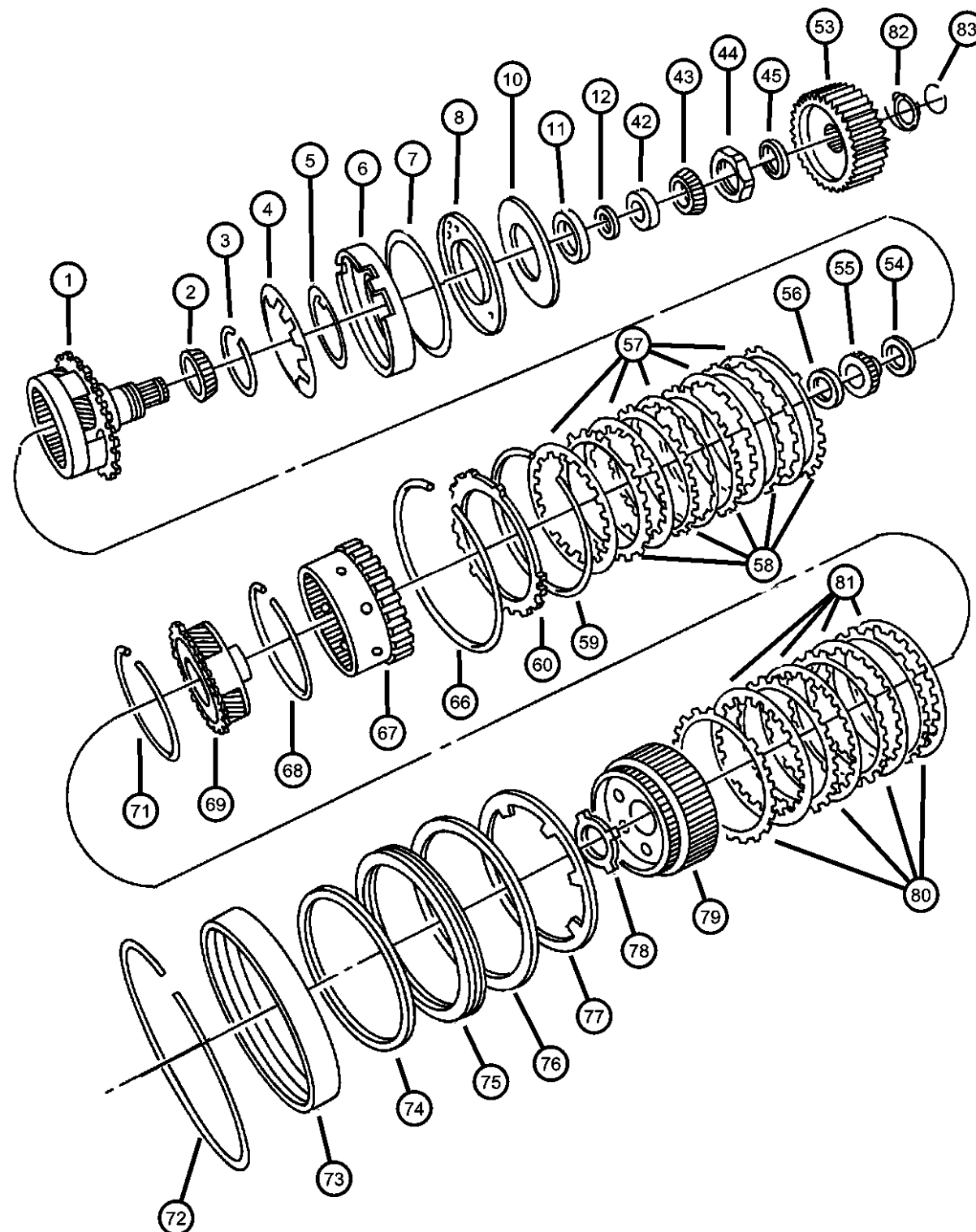

ITEM	PART NUMBER	QTY	LINE	SERIES	BODY	ENGINE	TRANS	TRIM	DESCRIPTION
	04799858AA	1				EGG, EGW	DGX		Low & Rev. Clutch, Tapered 7 Inch O.D.
		1				EER, EES	DGX		
67	04799794	1				EGG, EGW	DGX		GEAR, Annulus Rear Annulus
		1				EER, EES	DGX		
68	06035238	2				EGG, EGW	DGX		SNAP RING
		2				EER	DGX		
69	04567539AB	1				EGG, EGW	DGX		CARRIER, Planetary Pinion
		1				EER	DGX		
-70	04567262	1				EGG, EGW	DGX		THRUST BEARING Front Planet Pinion Carrier, Thrust (Not Shown)
		1				EER, EES	DGX		Front Planet Pinion Carrier, Thrust (Not Shown)
71	06035238	2				EGG, EGW	DGX		SNAP RING
		2				EER	DGX		
72	04505591	1				EGG, EGW	DGX		SNAP RING 2nd & 4th Clutch Piston Retainer
		1				EER, EES	DGX		2nd & 4th Clutch Piston Retainer
73	04883078	1				EGG, EGW	DGX		RETAINER PACKAGE, 2nd & 4th Clutch Piston
		1				EER, EES	DGX		2nd & 4th Clutch Piston
74	04856002	1				EGG, EGW	DGX		SEAL PACKAGE, Transmission Clutch 2nd & 4th Clutch Piston, Inner and Outer Seal, 145mm O.D.

CONCORDE,INTREPID,VISION,300M,NEW YORKER,LHS (LH)

SERIES	LINE	BODY
M = LXI	D = Intrepid	41 = 4 Door Sedan
H = HIGHLINE	C = LHS, Concorde	
P = PREMIUM	Y = 300M	
S = SPECIAL		
X = R/T		

ENGINE	TRANSMISSION
EER = ENGINE - 2.7L V6 DOHC 24 VALVE MPI	DGX = TRANSMISSION - 4-SPEED AUTOMATIC
EES = ENGINE - 2.7L V6 24V W/ACTIVE INTAKE	
EGC = "Magnum" 3.5L V6 SOHC 24V Engine	
EGG = ENGINE - 3.5L HIGH OUTPUT V6 24V MPI	
EGW = ENGINE - 3.2L V6 SOHC 24 VALVE MPI	

AR = use ase required - = Non illustrated part

2000 LH

**Gear Train Automatic Transaxle, (DGX)
Figure 42LE-430**

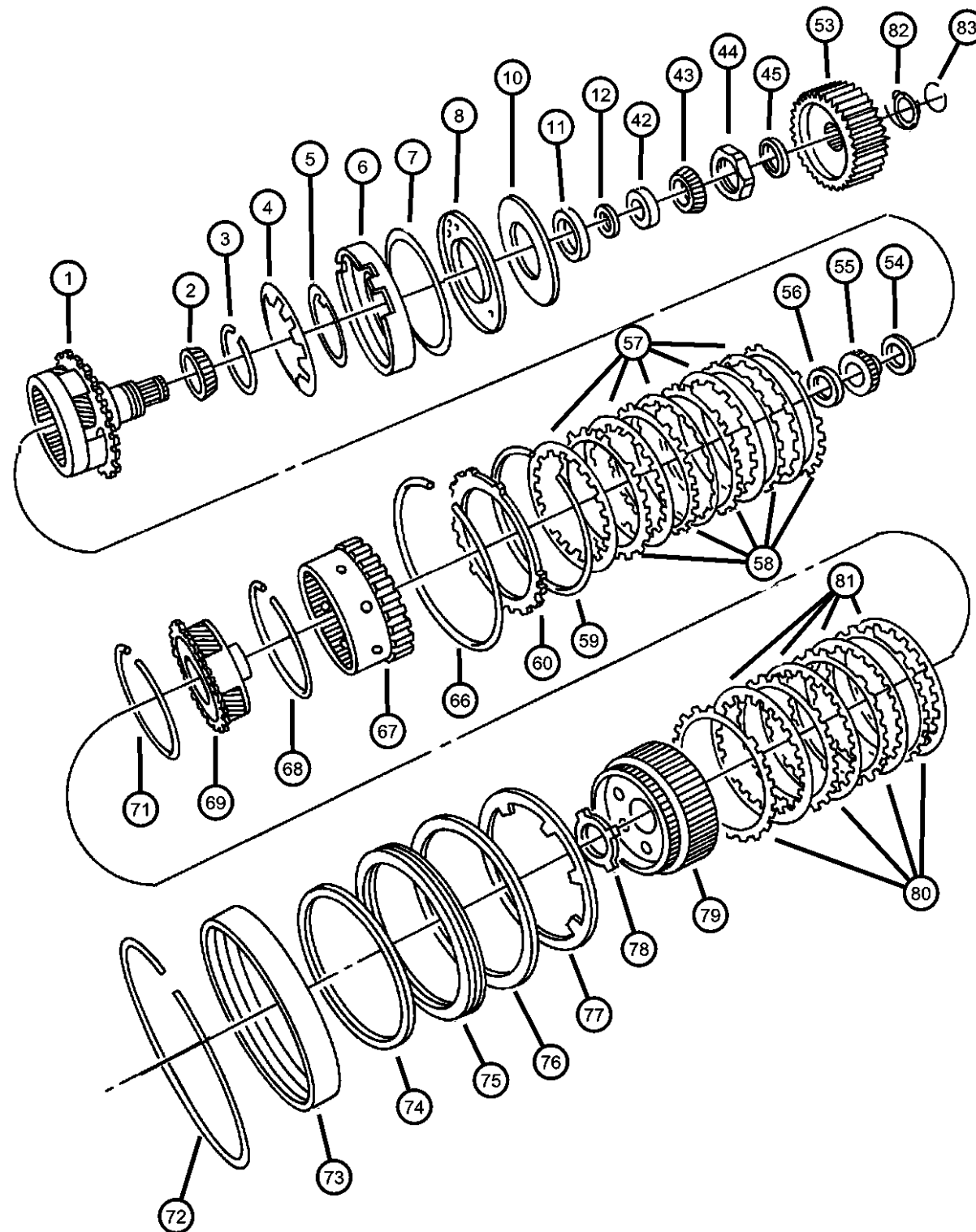

ITEM	PART NUMBER	QTY	LINE	SERIES	BODY	ENGINE	TRANS	TRIM	DESCRIPTION
75		1				EER, EES	DGX		2nd & 4th Clutch Piston, Inner and Outer Seal, 145mm O.D. RETAINER PACKAGE, 2nd & 4th Clutch Piston
	04883078	1				EGG, EGW	DGX		
		1				EER, EES	DGX		
76									SEAL PACKAGE, Transmission Clutch
	04856002	1				EGG, EGW	DGX		2nd & 4th Clutch Piston, Outer and Inner Seal, 150 mm O.D.
		1				EER, EES	DGX		2nd & 4th Clutch Piston, Outer and Inner Seal, 150 mm O.D.
77									SPRING, 2nd And 4th Clutch Piston
	04412248	1				EGG, EGW	DGX		2nd & 4th Clutch Piston Return
		1				EER, EES	DGX		2nd & 4th Clutch Piston Return
78									THRUST WASHER, Second and Fourth Clutch
	04412216AB	1				EGG, EGW	DGX		O/Drive Clutch Hub, Thrust, 4 Tabs
		1				EGC, EGG, EGW	DGX		O/Drive Clutch Hub, Thrust, 4 Tabs
79									HUB AND GEAR, Second And Fourth Clutch
	04659618AB	1				EGG, EGW	DGX		w/Bushings, 2nd & 4th Clutch
		1				EER, EES	DGX		w/Bushings, 2nd & 4th Clutch
80									PLATE, Transmission Clutch Reaction
	04659054	4				EGG, EGW	DGX		2nd & 4th Clutch
		4				EER, EES	DGX		2nd & 4th Clutch
81									DISC, Clutch
	04799860AA	4				EGG, EGW	DGX		2nd & 4th Clutch
		4				EER, EES	DGX		2nd & 4th Clutch
82									WASHER, Sprocket

CONCORDE,INTREPID,VISION,300M,NEW YORKER,LHS (LH)

SERIES	LINE	BODY
M = LXI	D = Intrepid	41 = 4 Door Sedan
H = HIGHLINE	C = LHS, Concorde	
P = PREMIUM	Y = 300M	
S = SPECIAL		
X = R/T		

ENGINE	TRANSMISSION
EER = ENGINE - 2.7L V6 DOHC 24 VALVE MPI	DGX = TRANSMISSION - 4-SPEED AUTOMATIC
EES = ENGINE - 2.7L V6 24V W/ACTIVE INTAKE	
EGC = "Magnum" 3.5L V6 SOHC 24V Engine	
EGG = ENGINE - 3.5L HIGH OUTPUT V6 24V MPI	
EGW = ENGINE - 3.2L V6 SOHC 24 VALVE MPI	

AR = use ase required - = Non illustrated part

2000 LH

Gear Train Automatic Transaxle, (DGX)
Figure 42LE-430

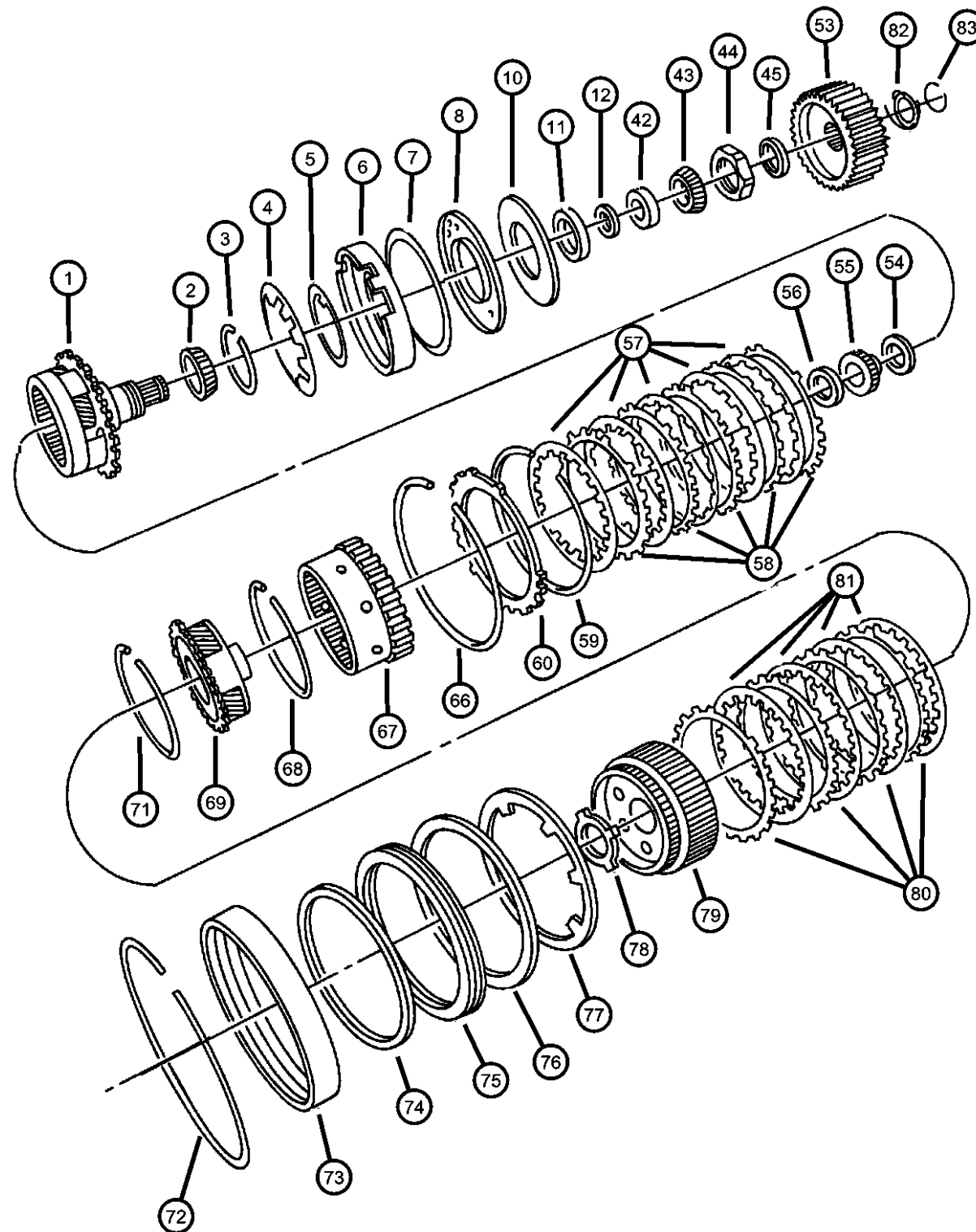

ITEM	PART NUMBER	QTY	LINE	SERIES	BODY	ENGINE	TRANS	TRIM	DESCRIPTION
	04539901	2				EGG, EGW	DGX		
		2				EER, EES	DGX		
83	06502448	2				EGG, EGW	DGX		SNAP RING
		2				EER, EES	DGX		

CONCORDE,INTREPID,VISION,300M,NEW YORKER,LHS (LH)

SERIES	LINE	BODY
M = LXI	D = Intrepid	41 = 4 Door Sedan
H = HIGHLINE	C = LHS, Concorde	
P = PREMIUM	Y = 300M	
S = SPECIAL		
X = R/T		

ENGINE	TRANSMISSION
EER = ENGINE - 2.7L V6 DOHC 24 VALVE MPI	DGX = TRANSMISSION - 4-SPEED AUTOMATIC
EES = ENGINE - 2.7L V6 24V W/ACTIVE INTAKE	
EGC = "Magnum" 3.5L V6 SOHC 24V Engine	
EGG = ENGINE - 3.5L HIGH OUTPUT V6 24V MPI	
EGW = ENGINE - 3.2L V6 SOHC 24 VALVE MPI	

AR = use ase required - = Non illustrated part

2000 LH

Valve Body Automatic Transaxle, (DGX)
Figure 42LE-710

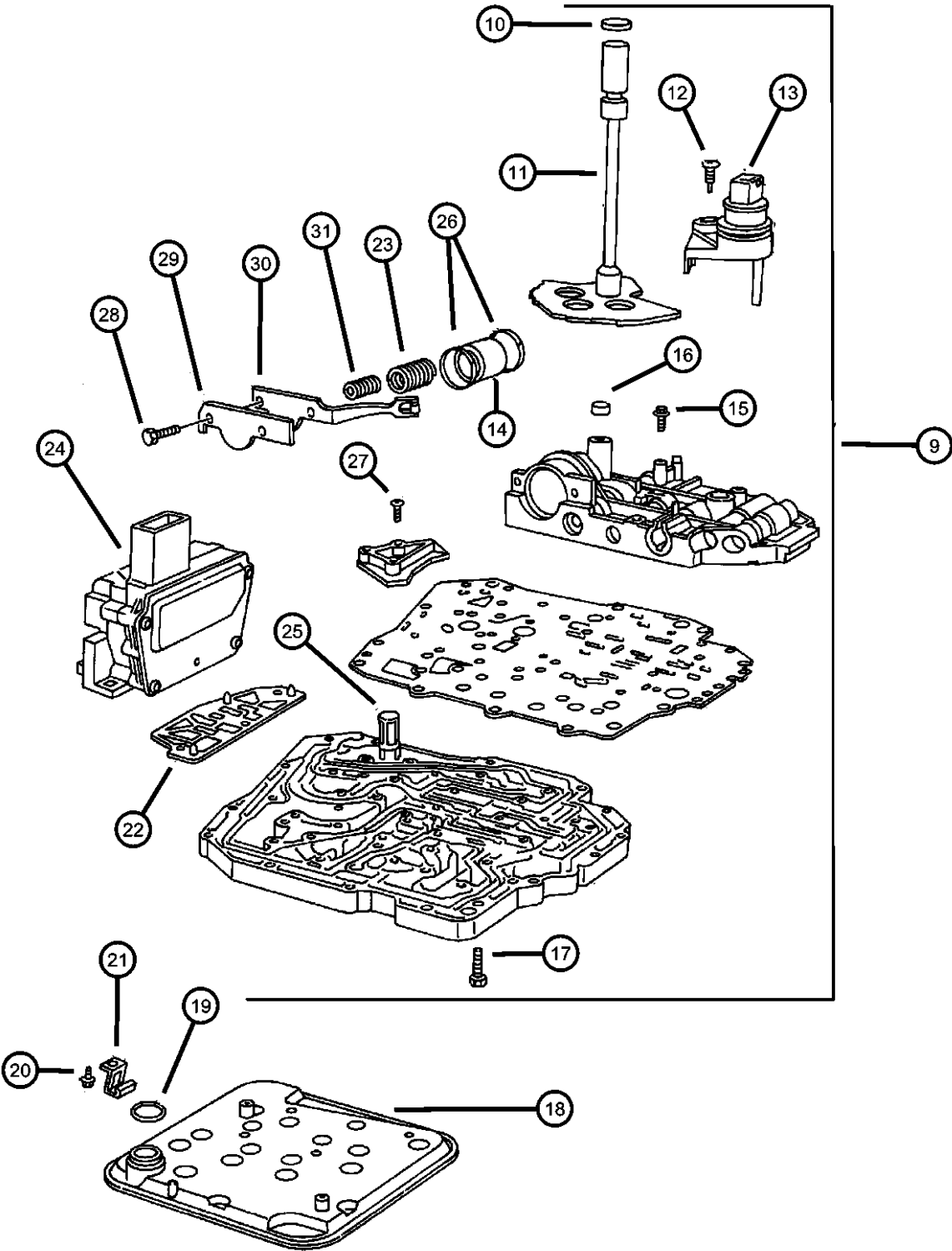

ITEM	PART NUMBER	QTY	LINE	SERIES	BODY	ENGINE	TRANS	TRIM	DESCRIPTION
------	-------------	-----	------	--------	------	--------	-------	------	-------------

NOTE; SALES CODES; DGX = 4 Spd Auto Trans 42LE
EER = 2.7L V6 - DOHC
EGG = 3.5L V6
EGW = 3.2L V6 - SOHC

-1	04864696	1				EGG, EGW EER, EES	DGX		GASKET PACKAGE, Valve Body
-2	04412291	1				EGG, EGW EER, EES	DGX		SEAL, Clutch Feed
-3	04412836	1				EGG, EGW EER, EES	DGX		SEAL, Manual Valve Lever
-4	04446544	2				EGG, EGW EER	DGX		SEAL, Accumulator
-5	03878313	1				EGG, EGW EER	DGX		SCREEN, Transmission Regulator Valve
-6	04796730	1				EGG, EGW EER, EES	DGX		FILTER PACKAGE, Transmission Oil
-7	06501549	1				EGG, EGW EES, EER	DGX		O RING, Accumulator, Transmission
-8	06032780	1				EGG, EGW EER, EES	DGX		O RING, Trans Oil Filter

CONCORDE,INTREPID,VISION,300M,NEW YORKER,LHS (LH)
SERIES LINE BODY
M = LXI D = Intrepid 41 = 4 Door Sedan
H = HIGHLINE C = LHS, Concorde
P = PREMIUM Y = 300M
S = SPECIAL
X = R/T

ENGINE TRANSMISSION
EER = ENGINE - 2.7L V6 DOHC 24 VALVE MPI
EES = ENGINE - 2.7L V6 24V W/ACTIVE INTAKE
EGC = "Magnum" 3.5L V6 SOHC 24V Engine
EGG = ENGINE - 3.5L HIGH OUTPUT V6 24V MPI
EGW = ENGINE - 3.2L V6 SOHC 24 VALVE MPI
DGX = TRANSMISSION - 4-SPEED AUTOMATIC

AR = use ase required - = Non illustrated part

2000 LH

Valve Body Automatic Transaxle, (DGX)
Figure 42LE-710

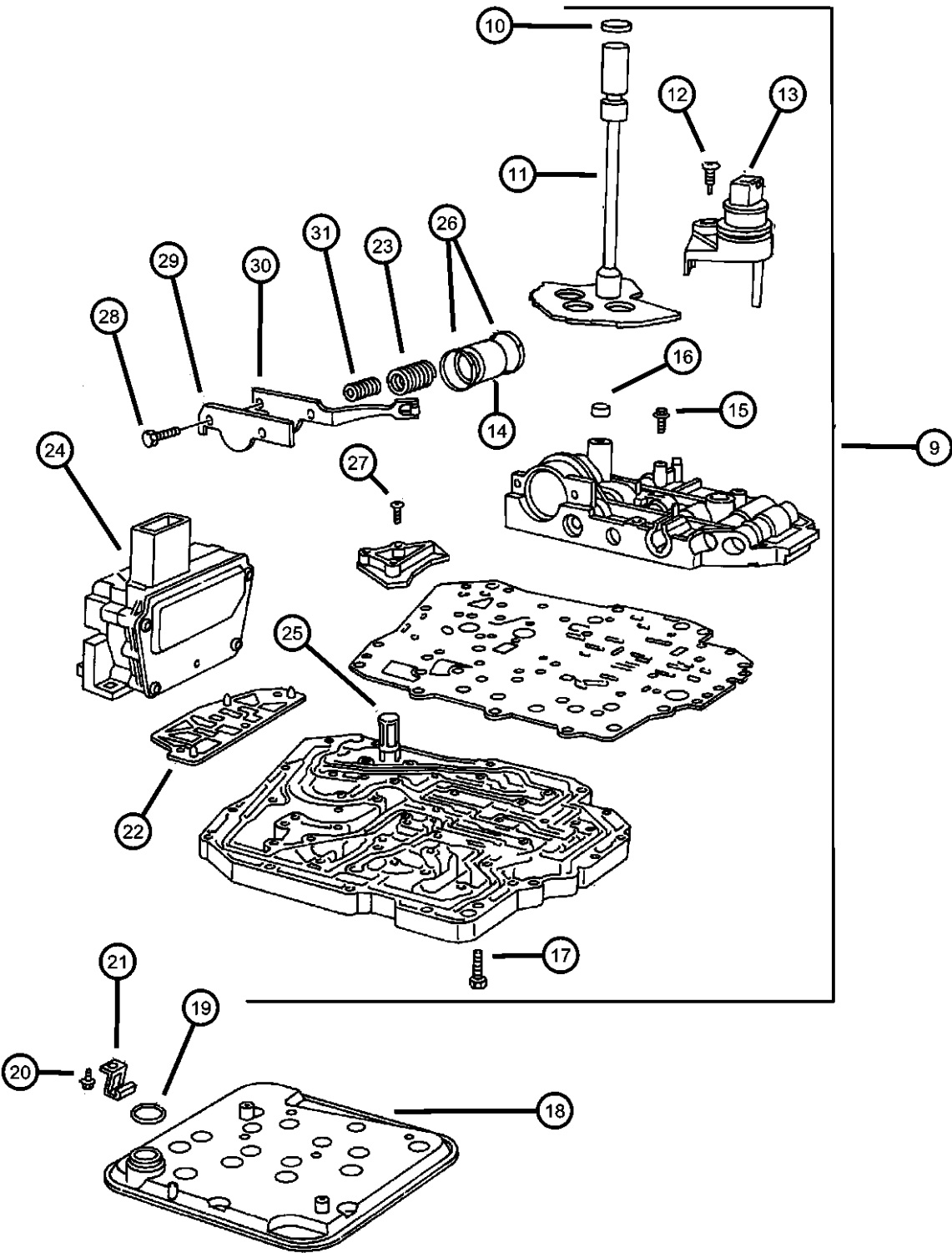

ITEM	PART NUMBER	QTY	LINE	SERIES	BODY	ENGINE	TRANS	TRIM	DESCRIPTION
9	05015858AA	1				EER, EES	DGX		VALVE BODY
		1				EGG, EGW	DGX		
10	04412836	1				EGG, EGW	DGX		SEAL, Manual Valve Lever
		1				EER, EES	DGX		Manual Valve Lever
11	04539665	1				EGG, EGW	DGX		LEVER, Manual Valve
		1				EER, EES	DGX		Manual Valve
12	06502434	1				EGG, EGW	DGX		SCREW, Shoulder/Truss, M5x.8x21.5
		1				EER, EES	DGX		Lever Retaining, Special Shouldred, M5x0.8x21.50
13	04659677AB	1				EGG, EGW	DGX		SENSOR, Manual Valve Lever
		1				EER, EES	DGX		
14	04446620	1				EGG, EGW	DGX		PISTON, Accumulator
		1				EER	DGX		
15	06500215	28				EGG, EGW	DGX		SCREW AND WASHER, Pan Head, M5x.8x25
		28				EER	DGX		
16	04412291	1				EGG, EGW	DGX		SEAL, Clutch Feed
		1				EER, EES	DGX		2nd & 4th Clutch Feed
17	06500215	28				EGG, EGW	DGX		SCREW AND WASHER, Pan Head, M5x.8x25

CONCORDE,INTREPID,VISION,300M,NEW YORKER,LHS (LH)
SERIES LINE BODY
M = LXI D = Intrepid 41 = 4 Door Sedan
H = HIGHLINE C = LHS, Concorde
P = PREMIUM Y = 300M
S = SPECIAL
X = R/T

ENGINE TRANSMISSION
EER = ENGINE - 2.7L V6 DOHC 24 VALVE MPI
EES = ENGINE - 2.7L V6 24V W/ACTIVE INTAKE
EGC = "Magnum" 3.5L V6 SOHC 24V Engine
EGG = ENGINE - 3.5L HIGH OUTPUT V6 24V MPI
EGW = ENGINE - 3.2L V6 SOHC 24 VALVE MPI
DGX = TRANSMISSION - 4-SPEED AUTOMATIC

AR = use ase required - = Non illustrated part

2000 LH

Valve Body Automatic Transaxle, (DGX)
Figure 42LE-710

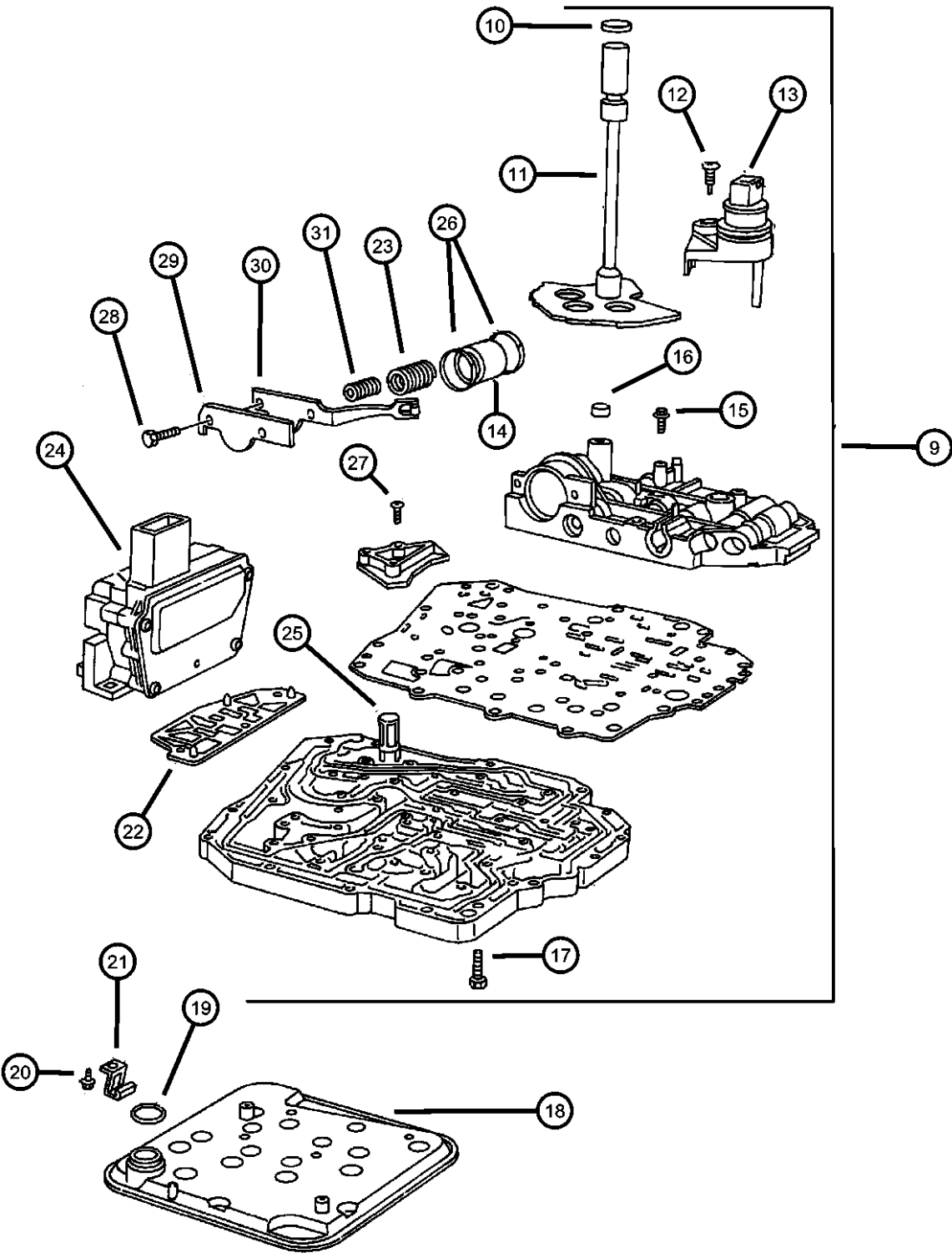

ITEM	PART NUMBER	QTY	LINE	SERIES	BODY	ENGINE	TRANS	TRIM	DESCRIPTION
18		28				EER	DGX		FILTER PACKAGE, Transmission Oil
	04796730	1				EGG, EGW	DGX		w/O-Ring, Trans Oil
		1				EER, EES	DGX		w/O-Ring, Trans Oil
	04796730AB	1				EGC, EGG, EGW	DGX		w/O-Ring, Trans Oil
19									O RING, Trans Oil Filter
	06032780	1				EGG, EGW	DGX		
		1				EER, EES	DGX		
20									SCREW, Shoulder/Truss, M5x.8x21.5
	06502434	1				EGG, EGW	DGX		
		1				EER, EES	DGX		
21									RETAINER, Transmission Filter Retaining
	04567419	2				EGG, EGW	DGX		
		2				EER, EES	DGX		
22									GASKET, Transmission Solenoid
	04539787	1				EGG, EGW	DGX		
		1				EER, EES	DGX		
23									SPRING, Accumulator
	04471880	1				EGG, EGW	DGX		2nd & 4th Accumulator, Outer
		1				EER	DGX		2nd & 4th Accumulator, Outer
24	04539766	1				EGG, EGW	DGX		SOLENOID AND SWITCH, Valve Body Control
25									SCREEN, Transmission Regulator Valve
	03878313	1				EER	DGX		
		1				EGG, EGW	DGX		
26									SEAL, Accumulator

CONCORDE,INTREPID,VISION,300M,NEW YORKER,LHS (LH)
SERIES LINE BODY
M = LXI D = Intrepid 41 = 4 Door Sedan
H = HIGHLINE C = LHS, Concorde
P = PREMIUM Y = 300M
S = SPECIAL
X = R/T

ENGINE TRANSMISSION
EER = ENGINE - 2.7L V6 DOHC 24 VALVE MPI
EES = ENGINE - 2.7L V6 24V W/ACTIVE INTAKE
EGC = "Magnum" 3.5L V6 SOHC 24V Engine
EGG = ENGINE - 3.5L HIGH OUTPUT V6 24V MPI
EGW = ENGINE - 3.2L V6 SOHC 24 VALVE MPI
DGX = TRANSMISSION - 4-SPEED AUTOMATIC

AR = use ase required - = Non illustrated part

2000 LH

Valve Body Automatic Transaxle, (DGX)
Figure 42LE-710

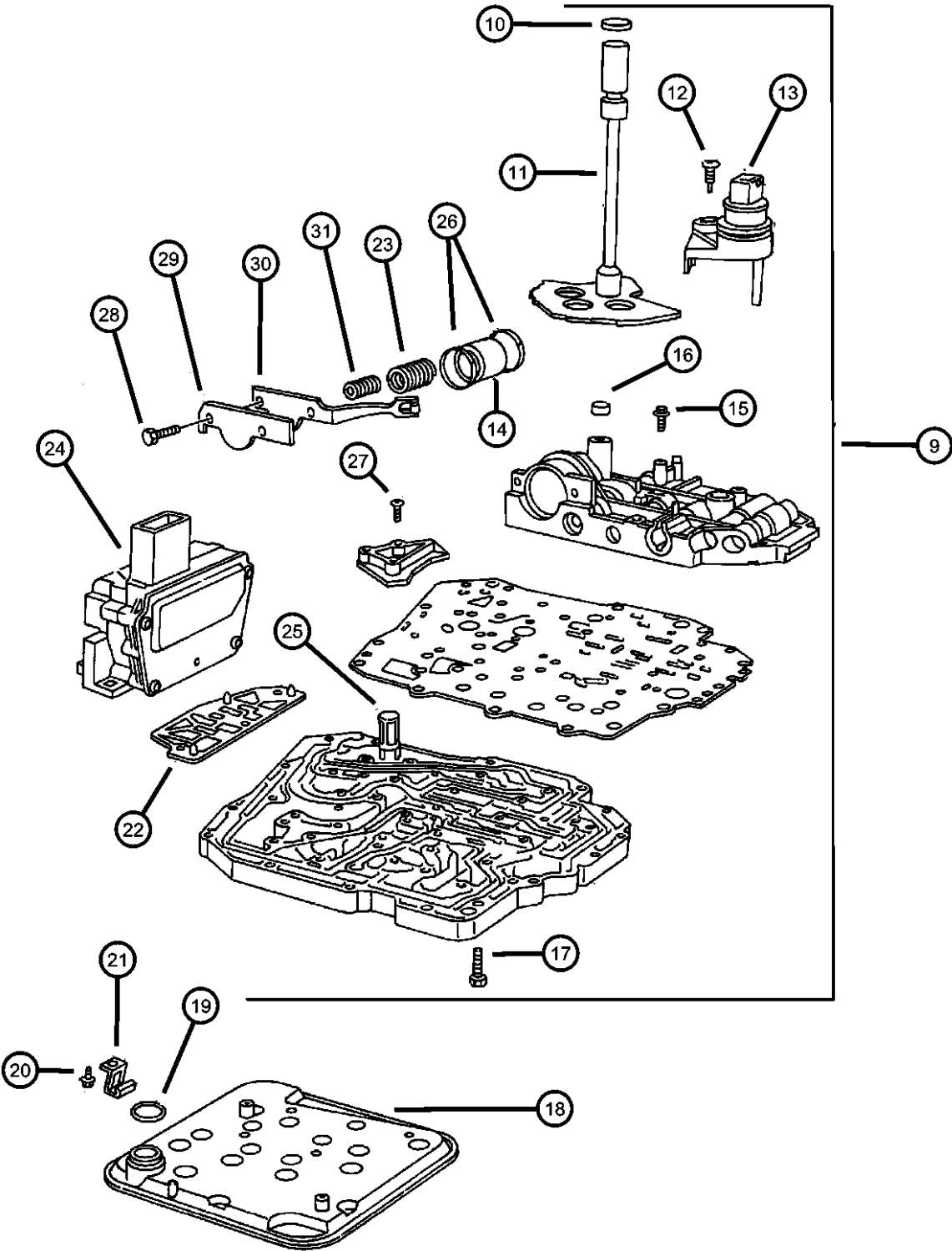

ITEM	PART NUMBER	QTY	LINE	SERIES	BODY	ENGINE	TRANS	TRIM	DESCRIPTION
27	04446544	2				EGG, EGW EER	DGX		SCREW AND WASHER, Pan Head, M5x.8x25
		2					DGX		
28	06500215	28				EGG, EGW EER	DGX		SCREW, Pan Head, M5 x 0.8 x 12.60
		28					DGX		
29	06503232	7				EGW, EGG EER	DGX		RETAINER, Transmission 2nd and 4th Accumulator Piston
		7					DGX		
30	04431711	1				EGG, EGW EER, EES	DGX		DETENT, Valve Body Manual Valve Lever
		1					DGX		
31	04431710	1				EGG, EGW EER, EES	DGX		Manual Valve Lever SPRING, Accumulator
		1					DGX		
	04567575	1				EGG, EGW EER	DGX		Trans 2nd & 4th Accumulator (Inner)
		1					DGX		

CONCORDE,INTREPID,VISION,300M,NEW YORKER,LHS (LH)
SERIES LINE BODY
M = LXI D = Intrepid 41 = 4 Door Sedan
H = HIGHLINE C = LHS, Concorde
P = PREMIUM Y = 300M
S = SPECIAL
X = R/T

ENGINE TRANSMISSION
EER = ENGINE - 2.7L V6 DOHC 24 VALVE MPI
EES = ENGINE - 2.7L V6 24V W/ACTIVE INTAKE
EGC = "Magnum" 3.5L V6 SOHC 24V Engine
EGG = ENGINE - 3.5L HIGH OUTPUT V6 24V MPI
EGW = ENGINE - 3.2L V6 SOHC 24 VALVE MPI
DGX = TRANSMISSION - 4-SPEED AUTOMATIC

AR = use ase required - = Non illustrated part

2000 LH

Accumulator Piston And Springs Automatic Transaxle, (DGX)
Figure 42LE-720

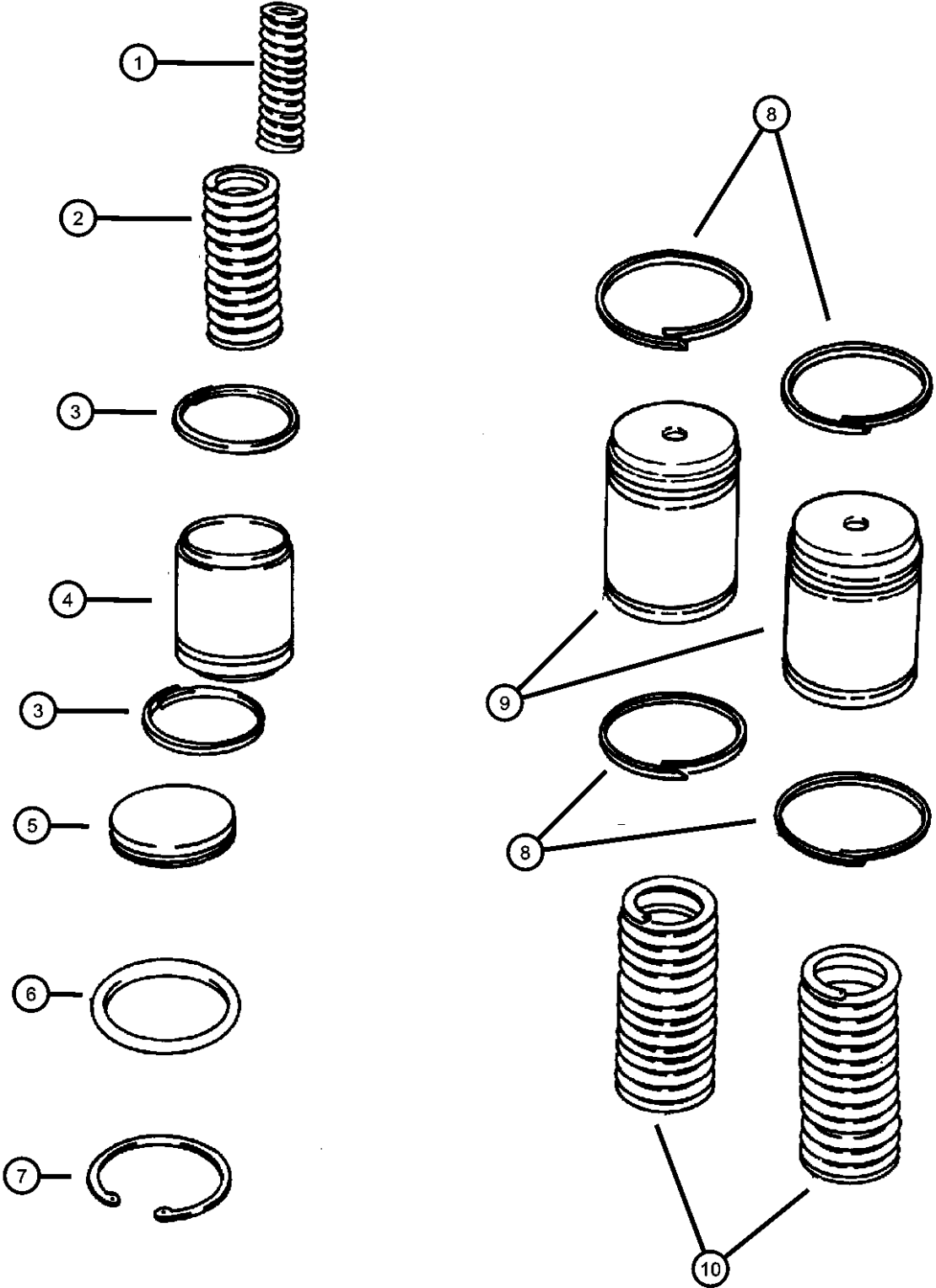

ITEM	PART NUMBER	QTY	LINE	SERIES	BODY	ENGINE	TRANS	TRIM	DESCRIPTION
------	-------------	-----	------	--------	------	--------	-------	------	-------------

NOTE; SALES CODES; DGX = 4 Spd Auto Trans 42LE
EER = 2.7L V6 - DOHC
EGG = 3.5L V6
EGW = 3.2L V6 - SOHC

1	04567575	1				EGG, EGW EER	DGX		SPRING, Accumulator Trans. Accumulator, Low and Reverse, Inner
		1					DGX		Trans. Accumulator, Low and Reverse, Inner
2	04471880	1				EGG, EGW EER	DGX		SPRING, Accumulator Trans. Accumulator
		1					DGX		Trans. Accumulator
3	04446544	2				EGG, EGW EER	DGX		SEAL, Accumulator Trans. Accumulator
		2					DGX		Trans Accumulator
4	04446620	1				EGG, EGW EER	DGX		PISTON, Accumulator Trans Accumulator
		1					DGX		Trans Accumulator
5	04431617	1				EGG, EGW EER, EES	DGX		COVER, Accumulator Trans Accumulator
		1					DGX		Trans Accumulator
6	06501549	1				EGG, EGW EER, EES	DGX		O RING, Accumulator, Transmission Trans Accumulator
		1					DGX		Trans Accumulator
7	06501695	1				EGG, EGW EER, EES	DGX		SNAP RING Trans Accumulator
		1					DGX		Trans Accumulator
8	04446544	2				EGG, EGW EER	DGX		SEAL, Accumulator
		2					DGX		

CONCORDE,INTREPID,VISION,300M,NEW YORKER,LHS (LH)
SERIES LINE BODY
M = LXI D = Intrepid 41 = 4 Door Sedan
H = HIGHLINE C = LHS, Concorde
P = PREMIUM Y = 300M
S = SPECIAL
X = R/T

ENGINE TRANSMISSION
EER = ENGINE - 2.7L V6 DOHC 24 VALVE MPI
EES = ENGINE - 2.7L V6 24V W/ACTIVE INTAKE
EGC = "Magnum" 3.5L V6 SOHC 24V Engine
EGG = ENGINE - 3.5L HIGH OUTPUT V6 24V MPI
EGW = ENGINE - 3.2L V6 SOHC 24 VALVE MPI
DGX = TRANSMISSION - 4-SPEED AUTOMATIC

AR = use ase required - = Non illustrated part

2000 LH

Accumulator Piston And Springs Automatic Transaxle, (DGX)
Figure 42LE-720

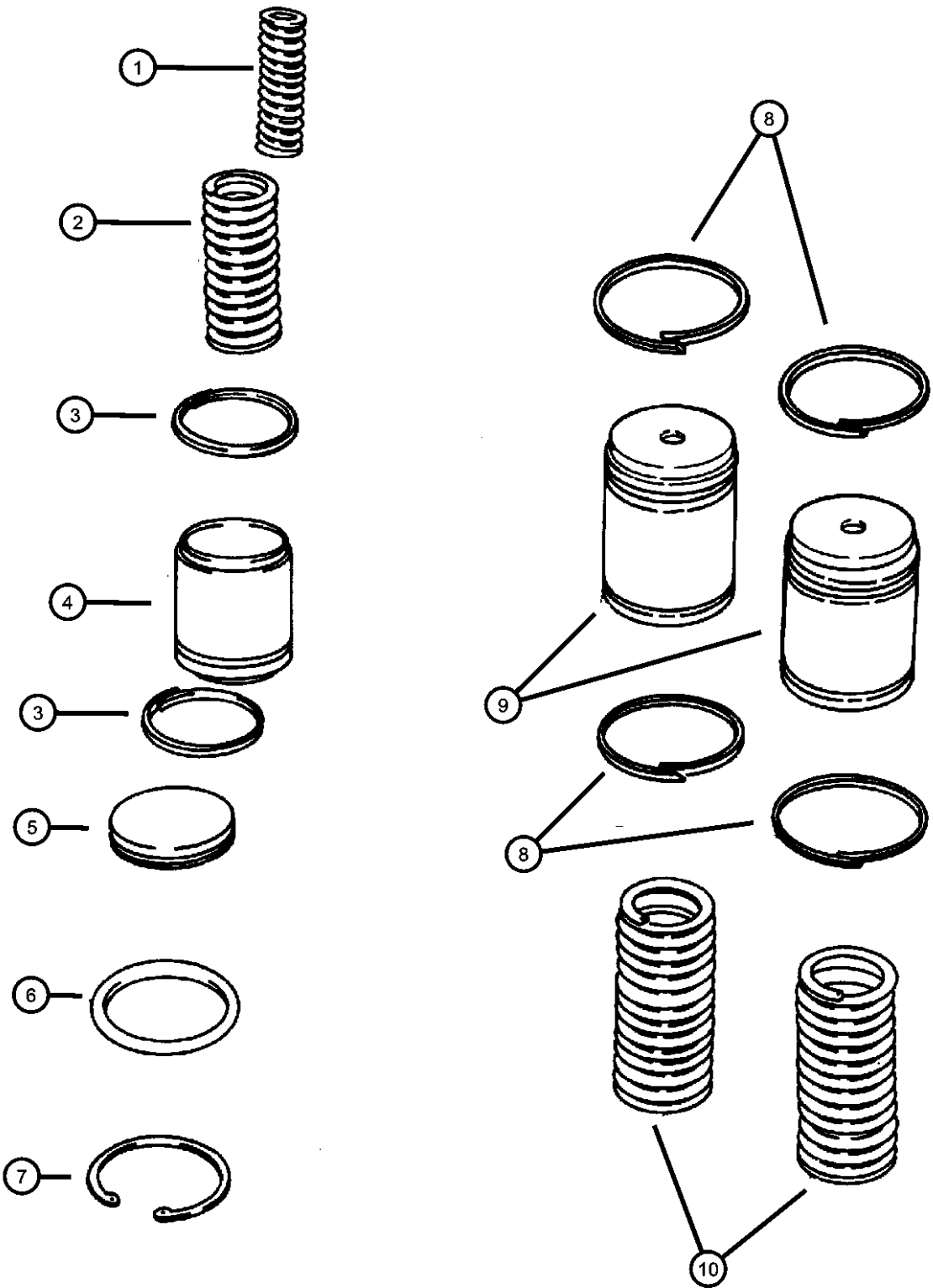

ITEM	PART NUMBER	QTY	LINE	SERIES	BODY	ENGINE	TRANS	TRIM	DESCRIPTION
9	04446620	1				EGG, EGW EER	DGX		PISTON, Accumulator
10	04471880	1				EGG, EGW EER	DGX		SPRING, Accumulator
		1					DGX		Trans. Accumulator
		1					DGX		Trans. Accumulator

CONCORDE,INTREPID,VISION,300M,NEW YORKER,LHS (LH)								
SERIES	LINE	BODY				ENGINE		
M = LXI	D = Intrepid	41 = 4 Door Sedan				TRANSMISSION		
H = HIGHLINE	C = LHS, Concorde					EER = ENGINE - 2.7L V6		
P = PREMIUM	Y = 300M					DOHC 24 VALVE MPI		
S = SPECIAL						EES = ENGINE - 2.7L V6 24V		
X = R/T						W/ACTIVE INTAKE		
						EGC = "Magnum" 3.5L V6		
						SOHC 24V Engine		
						EGG = ENGINE - 3.5L HIGH		
						OUTPUT V6 24V MPI		
						EGW = ENGINE - 3.2L V6		
						SOHC 24 VALVE MPI		

Parking Sprag Automatic Transaxle, (DGX)
Figure 42LE-730

ITEM	PART NUMBER	QTY	LINE	SERIES	BODY	ENGINE	TRANS	TRIM	DESCRIPTION
------	-------------	-----	------	--------	------	--------	-------	------	-------------

NOTE; SALES CODES; DGX = 4 Spd Auto Trans 42LE
EER = 2.7L V6 - DOHC
EGG = 3.5L V6
EGW = 3.2L V6 - SOHC

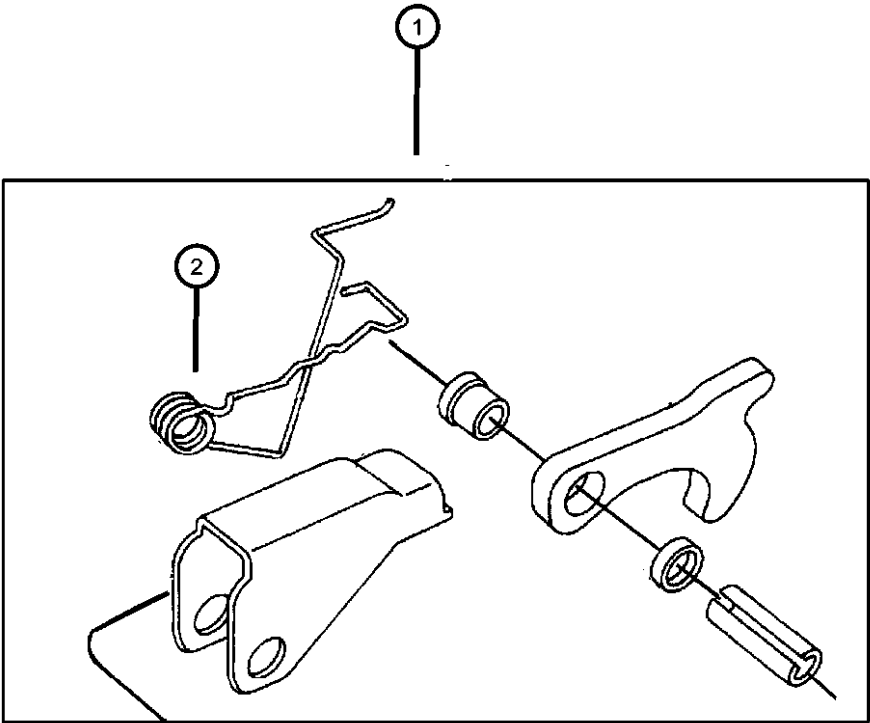

1	04883505AA	1				EGG, EGW	DGX		GUIDE PACKAGE, Parking Sprag Pawl
		1				EER, EES	DGX		
2	04431653	1				EGG, EGW	DGX		SPRING, Parking Sprag Return
		1				EER, EES	DGX		
3	04431634	1				EGG, EGW	DGX		ROD, Parking Sprag
		1				EER, EES	DGX		
4	06035256	1				EGG, EGW	DGX		SNAP RING, Rod
		1				EER	DGX		Parking Sprag Rod Retainer
		1							Parking Sprag Rod Retainer

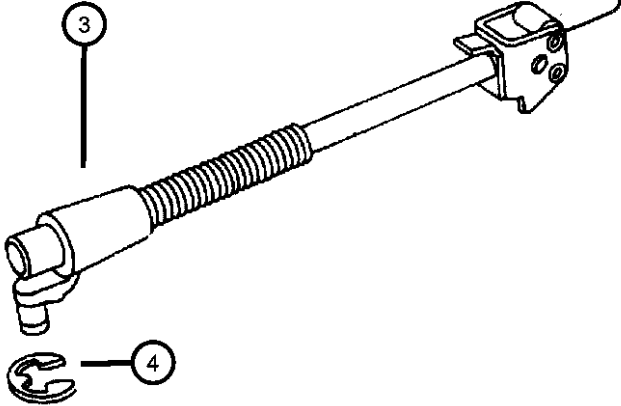

CONCORDE,INTREPID,VISION,300M,NEW YORKER,LHS (LH)

SERIES	LINE	BODY
M = LXI	D = Intrepid	41 = 4 Door Sedan
H = HIGHLINE	C = LHS, Concorde	
P = PREMIUM	Y = 300M	
S = SPECIAL		
X = R/T		

ENGINE	TRANSMISSION
EER = ENGINE - 2.7L V6 DOHC 24 VALVE MPI	DGX = TRANSMISSION - 4-SPEED AUTOMATIC
EES = ENGINE - 2.7L V6 24V W/ACTIVE INTAKE	
EGC = "Magnum" 3.5L V6 SOHC 24V Engine	
EGG = ENGINE - 3.5L HIGH OUTPUT V6 24V MPI	
EGW = ENGINE - 3.2L V6 SOHC 24 VALVE MPI	

AR = use ase required - = Non illustrated part

2000 LH

Differential Case And Gears Automatic Transaxle, (DGX)
Figure 42LE-810

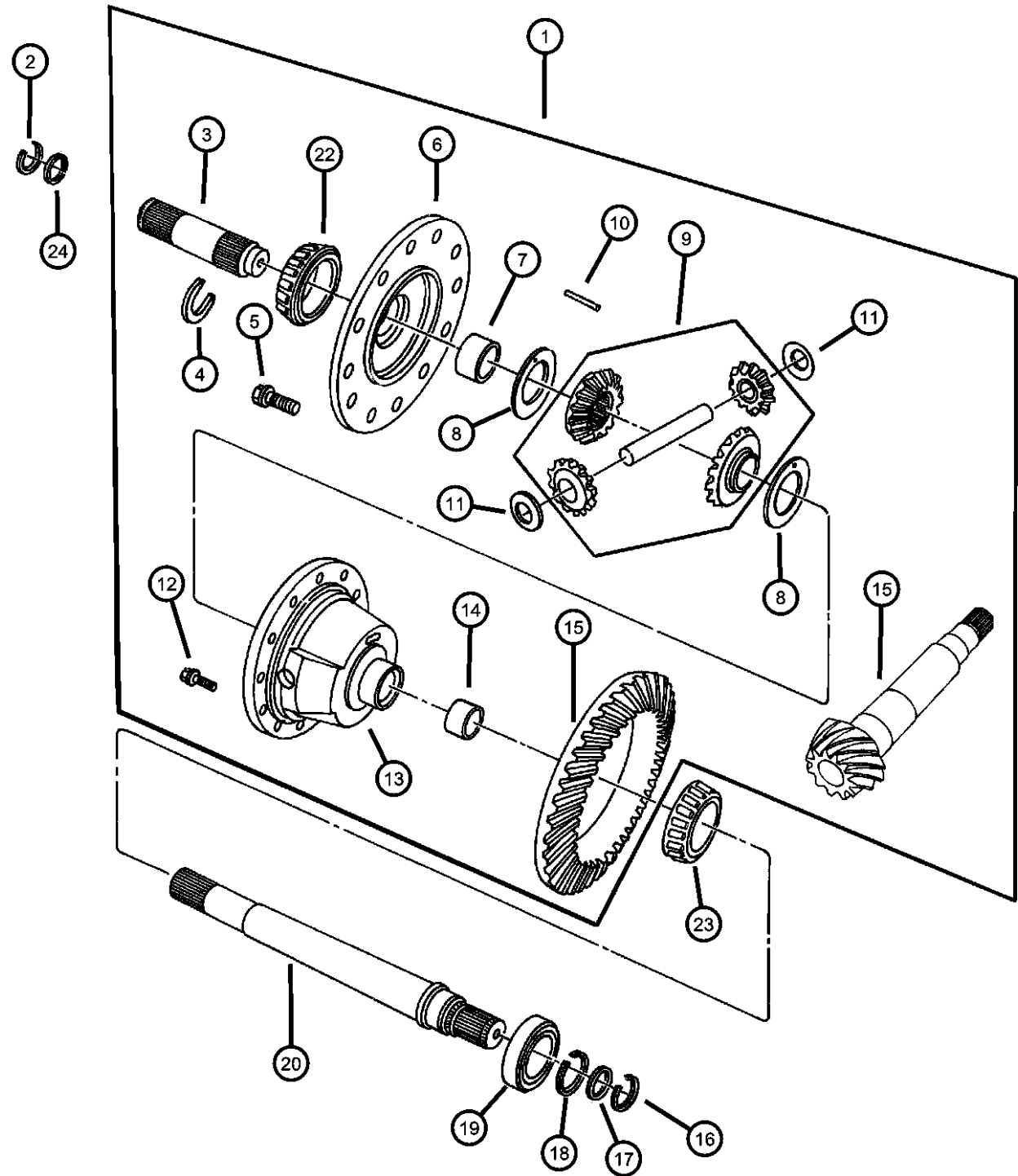

ITEM	PART NUMBER	QTY	LINE	SERIES	BODY	ENGINE	TRANS	TRIM	DESCRIPTION
NOTE; SALES CODES; DGX = 4 Spd Auto Trans 42LE EER = 2.7L V6 - DOHC EGG = 3.5L V6 EGW = 3.2L V6 - SOHC									
1	04539661	1				EER, EES	DGX		DIFFERENTIAL, Transaxle
		1				EGG, EGW	DGX		(Consists Of Items 3 thru 18)
2	04593012	2				EGG, EGW	DGX		CIRCLIP, Half Shaft
		2				EER, EES	DGX		
3	04539748	1				EGG, EGW	DGX		OUTPUT SHAFT, Transaxle
		1				EER, EES	DGX		Diff. Stub. Short
4	02852883	1				EGG, EGW	DGX		LOCK, Drive Shaft
		1				EER, EES	DGX		
5	06502034	12				EGG, EGW	DGX		SCREW, Special Shouldered, M10x1x29
		12				EER, EES	DGX		Diff. Case
6	04567505	1				EGG, EGW	DGX		CASE, Transfer Front
		1				EER, EES	DGX		Diff. Bearing (Serviced in 4567505 Assy. Consists of Items 6,14,15)
7	04567225	2				EGG, EGW	DGX		BUSHING, Support Case
		2				EER, EES	DGX		
8	04131293	AR				EER, EES	DGX		THRUST WASHER PACKAGE, Axle Differential

CONCORDE,INTREPID,VISION,300M,NEW YORKER,LHS (LH)									
SERIES	LINE	BODY	ENGINE	TRANSMISSION					
M = LXI	D = Intrepid	41 = 4 Door Sedan	EER = ENGINE - 2.7L V6	DGX = TRANSMISSION - 4-SPEED					
H = HIGHLINE	C = LHS, Concorde		DOHC 24 VALVE MPI	AUTOMATIC					
P = PREMIUM	Y = 300M		EES = ENGINE - 2.7L V6 24V						
S = SPECIAL			W/ACTIVE INTAKE						
X = R/T			EGC = "Magnum" 3.5L V6						
			SOHC 24V Engine						
			EGG = ENGINE - 3.5L HIGH						
			OUTPUT V6 24V MPI						
			EGW = ENGINE - 3.2L V6						
			SOHC 24 VALVE MPI						

Differential Case And Gears Automatic Transaxle, (DGX)
Figure 42LE-810

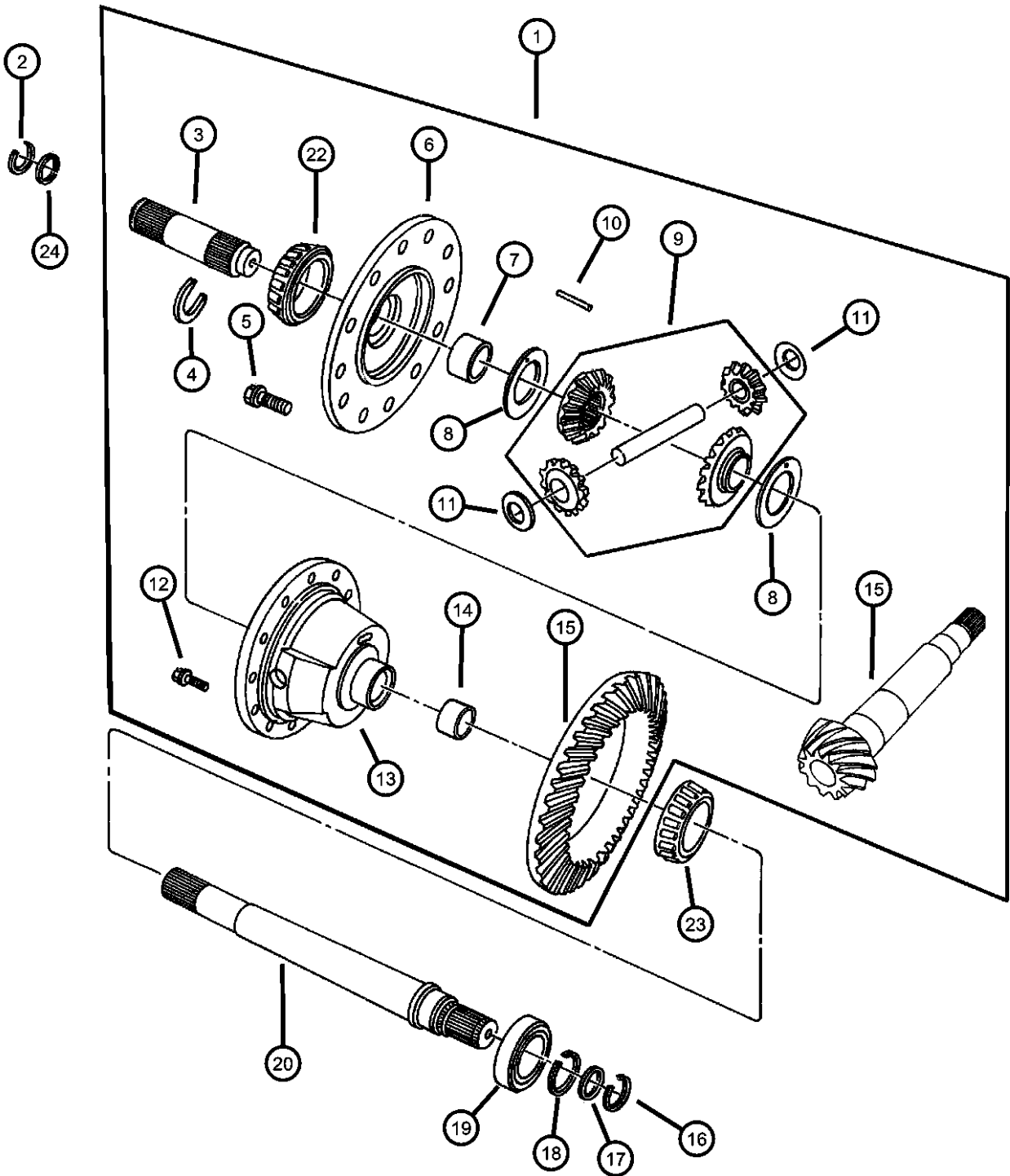

ITEM	PART NUMBER	QTY	LINE	SERIES	BODY	ENGINE	TRANS	TRIM	DESCRIPTION
			AR			EGG, EGW	DGX		
9	05016367AA	1				EGG, EGW	DGX		GEAR PACKAGE, Differential
		1				EER, EES	DGX		
10	00154567	1				EGG, EGW	DGX		PIN, Shift Fork
		1				EER, EES	DGX		Pinion Shaft, 1/4x1-3/4"
11	02852912	2				EER, EES	DGX		WASHER, Pinion Thrust
		2				EGG, EGW	DGX		Pinion Gear, Coned Thrust
12	06501714	1							SCREW AND WASHER, Hex Head, M6x1x18, Differntial CASE, Transfer Front
13	04567505	1				EGG, EGW	DGX		Differential (Served in 4567505 Assy. Consists of Items 5,14,15)
		1				EER, EES	DGX		
14	04567225	2				EGG, EGW	DGX		BUSHING, Support Case
		2				EER, EES	DGX		
15	04567617	1				EGG, EGW	DGX		GEAR, Differential Ring
		1				EER, EES	DGX		Matched, Ring Gear & Transfer Shaft
16	04593012	2				EGG, EGW	DGX		CIRCLIP, Half Shaft
		2				EER, EES	DGX		
17	06502363	2				EGG, EGW	DGX		O RING, CV Joint
		2				EER, EES	DGX		

CONCORDE,INTREPID,VISION,300M,NEW YORKER,LHS (LH)					ENGINE	TRANSMISSION
SERIES	LINE	BODY				
M = LXI	D = Intrepid	41 = 4 Door Sedan			EER = ENGINE - 2.7L V6 DOHC 24 VALVE MPI	DGX = TRANSMISSION - 4-SPEED AUTOMATIC
H = HIGHLINE	C = LHS, Concorde				EES = ENGINE - 2.7L V6 24V W/ACTIVE INTAKE	
P = PREMIUM	Y = 300M				EGC = "Magnum" 3.5L V6 SOHC 24V Engine	
S = SPECIAL					EGG = ENGINE - 3.5L HIGH OUTPUT V6 24V MPI	
X = R/T					EGW = ENGINE - 3.2L V6 SOHC 24 VALVE MPI	

Differential Case And Gears Automatic Transaxle, (DGX)
Figure 42LE-810

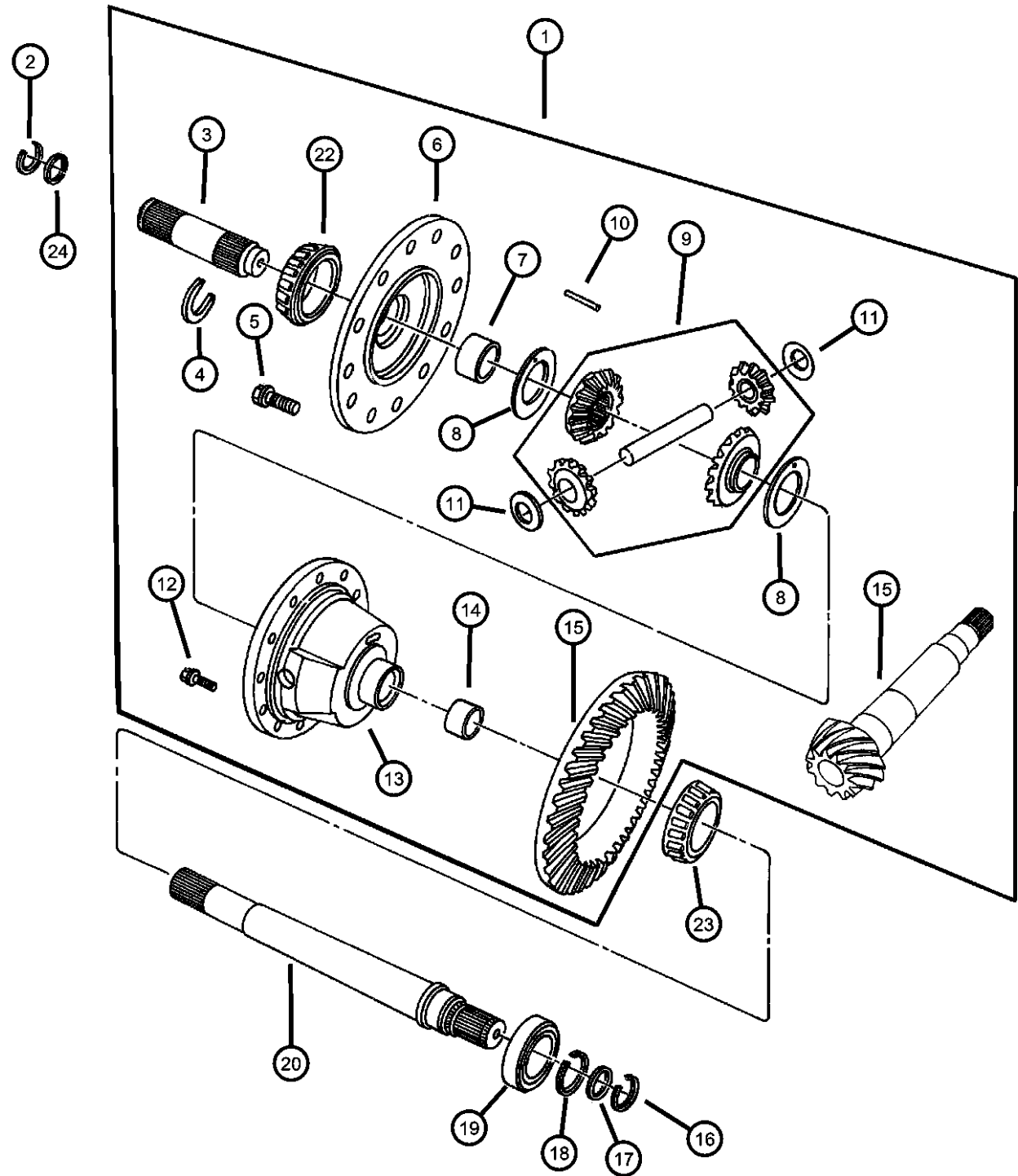

ITEM	PART NUMBER	QTY	LINE	SERIES	BODY	ENGINE	TRANS	TRIM	DESCRIPTION
18	06035361	1	C, D, Y			EGC, EGG, EGW	DGX		SNAP RING
		1	C, D, Y			EER, EES	DGX		Stub Shaft Ball Bearing, 2.634" O.D., .078" Thk.
19	04539879	1				EGG, EGW	DGX		Stub Shaft Ball Bearing, 2.634" O.D., .078" Thk.
		1				EER, EES	DGX		BEARING, Differential
20	04567216	1				EGG, EGW	DGX		Sealed Ball, 2-3/8" O.D., 5/8" Width
		1				EER, EES	DGX		Sealed Ball, 2-3/8" O.D., 5/8" Width
21	06502482	1				EGG, EGW	DGX		OUTPUT SHAFT, Transaxle
		1				EER, EES	DGX		Stub W/Ball Bering
22	01790541	2				EGW, EGG	DGX		Stub W/Ball Bering
		2				EER, EES	DGX		SNAP RING
23	01790541	2				EGG, EGW	DGX		Ball Bearing Stub Shaft, 32.80 I.D., 1.32 Thk.
		2				EER, EES	DGX		Ball Bearing Stub Shaft, 32.80 I.D., 1.32 Thk.
24	06502363	2				EGG, EGW	DGX		BEARING, Differential
		2				EER, EES	DGX		Side Cone
		2				EER, EES	DGX		Side Cone
		2				EER, EES	DGX		BEARING, Differential
		2				EER, EES	DGX		Case Cone
		2				EER, EES	DGX		Case Cone
		2				EER, EES	DGX		O RING, CV Joint

CONCORDE,INTREPID,VISION,300M,NEW YORKER,LHS (LH)								
SERIES	LINE	BODY				ENGINE	TRANSMISSION	
M = LXI	D = Intrepid	41 = 4 Door Sedan				EER = ENGINE - 2.7L V6	DGX = TRANSMISSION - 4-SPEED	
H = HIGHLINE	C = LHS, Concorde					DOHC 24 VALVE MPI	AUTOMATIC	
P = PREMIUM	Y = 300M					EES = ENGINE - 2.7L V6 24V		
S = SPECIAL						W/ACTIVE INTAKE		
X = R/T						EGC = "Magnum" 3.5L V6		
						SOHC 24V Engine		
						EGG = ENGINE - 3.5L HIGH		
						OUTPUT V6 24V MPI		
						EGW = ENGINE - 3.2L V6		
						SOHC 24 VALVE MPI		

Controls, Gearshift, Floor And Column Shift Automatic Transaxle, (DGX)
Figure 42LE-1210

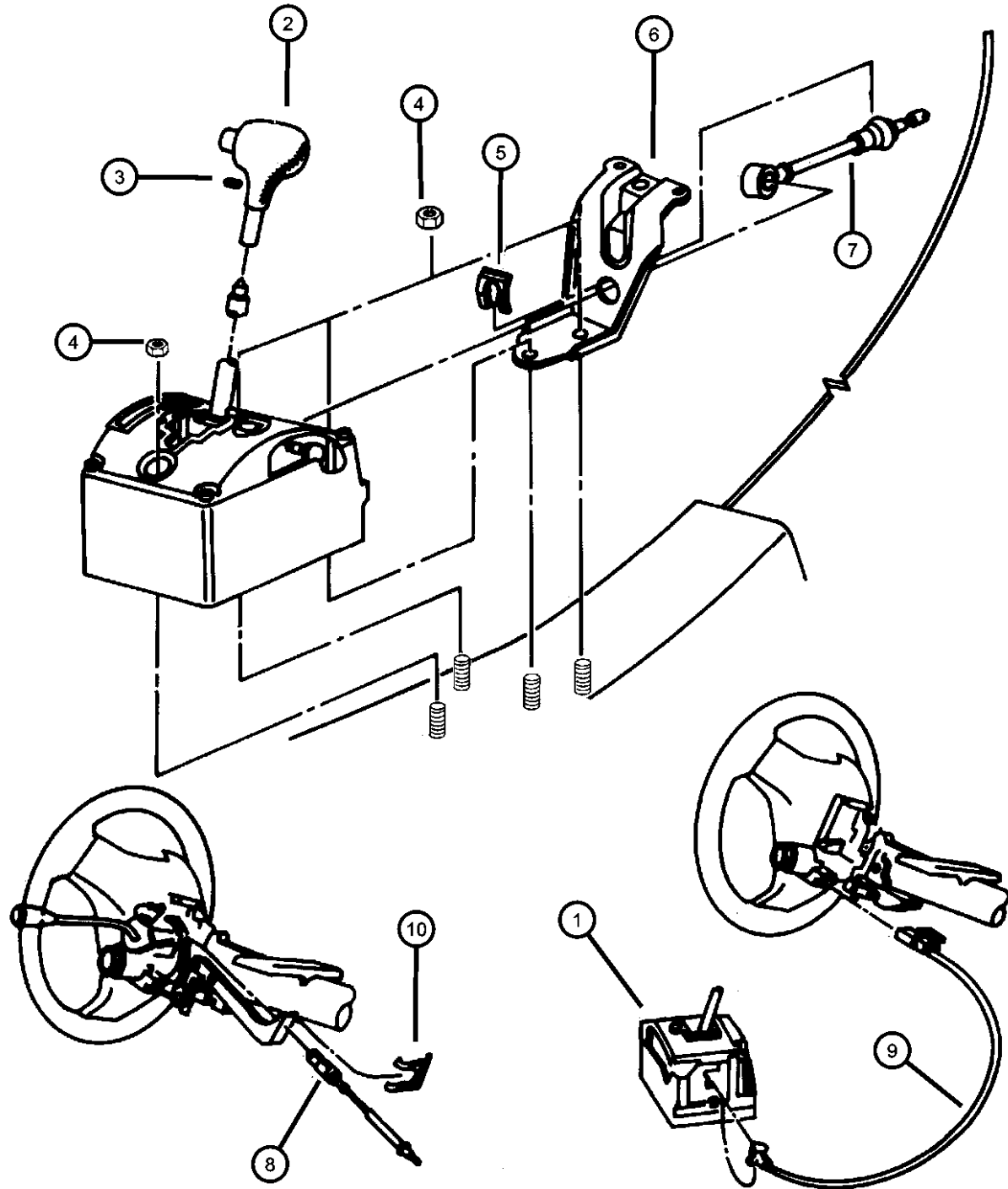

ITEM	PART NUMBER	QTY	LINE	SERIES	BODY	ENGINE	TRANS	TRIM	DESCRIPTION
------	-------------	-----	------	--------	------	--------	-------	------	-------------

NOTE; SALES CODES; DGX = 4 Spd Auto Trans 42LE

1									LEVER, Gearshift
	04593201AE	1							w/o Autostick
	04593203AD	1							w/Autostick
2									KNOB, Gearshift
	04593490AA	1							Vinyl (Complete)
	04593491AA	1							Leather (Complete)
3	06504104	1							SCREW, Set, G/Shift Knob, M5x0.8x10
4	06502756	5							NUT, Hex Lock, M8x1.25
5	04295369	1							CLIP, Clutch Cable, G/Shift Control Cable, M27x31.75Lg.
6	04593422AC	1							BRACKET, Throttle Control Cable
7	04593215AJ	1							CABLE, Gear Selector, G/Shift Control, Console Shift
8	04593216AJ	1							CABLE, Gear Selector, G/Shift Control, Column
9	04593461AC	1							CABLE, Ignition Interlock
10	06503078	1							CLIP, Moulding, G/Shift Cable, Column Shift, M25.20x16.50Lg.

CONCORDE,INTREPID,VISION,300M,NEW YORKER,LHS (LH)
SERIES LINE BODY
M = LXI D = Intrepid 41 = 4 Door Sedan
H = HIGHLINE C = LHS, Concorde
P = PREMIUM Y = 300M
S = SPECIAL
X = R/T

ENGINE TRANSMISSION
EER = ENGINE - 2.7L V6 DGX = TRANSMISSION - 4-SPEED
DOHC 24 VALVE MPI AUTOMATIC
EES = ENGINE - 2.7L V6 24V
W/ACTIVE INTAKE
EGC = "Magnum" 3.5L V6
SOHC 24V Engine
EGG = ENGINE - 3.5L HIGH
OUTPUT V6 24V MPI
EGW = ENGINE - 3.2L V6
SOHC 24 VALVE MPI

AR = use ase required - = Non illustrated part

2000 LH

Group - 22

Wheels, Covers and Jacks

Group - 22 Wheels, Covers and Jacks

Illustration Title

Group-Fig. No.

Wheels and Hardware

Wheels And Hardware.....Fig. 22 - 110

Wheel Covers and Center Caps

Covers, Wheel.....Fig. 22 - 210

Jack Stowage

Jack and Spare Tire Stowage.....Fig. 22 - 310

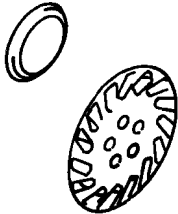
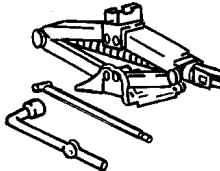
<div><div>022-100</div><div>Wheels and Hardware</div></div> <div></div>	<div><div>022-200</div><div>Wheel Covers and Center Caps</div></div> <div></div>	<div><div>022-300</div><div>Jack Stowage</div></div> <div></div>	
--	---	--	--

Wheels And Hardware
Figure 22-110

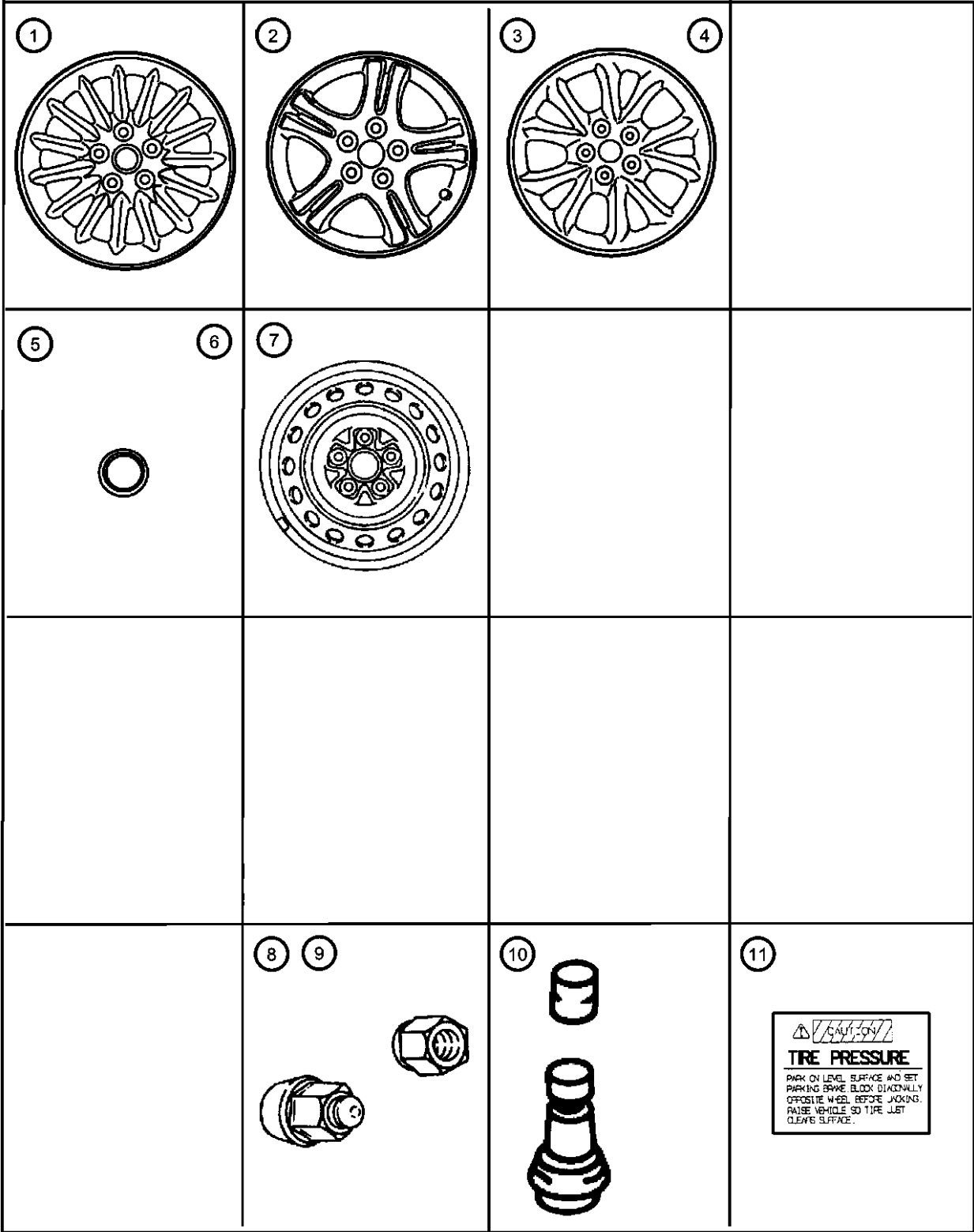

ITEM	PART NUMBER	QTY	LINE	SERIES	BODY	ENGINE	TRANS	TRIM	DESCRIPTION
------	-------------	-----	------	--------	------	--------	-------	------	-------------

NOTE: Sales Codes:
[WCF] = WHEELS - 15 X 6.0 BLACK
[WCS] = WHEELS - 16 X 7.0 BLACK
[WFC] = WHEELS - 17X7.5 FRT/20X10 RR, CHROME
[WFJ] = WHEELS - 17 ALUMINUM
[WFH] = WHEELS - 17 X 7.0 CHROME
[WNE] = WHEELS - 16 ALUMINUM, CHROME
[WNK] = WHEELS - 16 X 7.0 ALUMINUM
[WNR] = WHEELS - 16 X 7.0 ALUMINUM
[WNS] = WHEELS - 16 ALUMINUM

1									WHEEL, Aluminum
	04782288AA	4							16 x 7 [WNE] Chrome
	0RK76PAKAB	4							16 x 7 [WNS] Sparkle Silver, 15 Spoke Medallion
2	0LG20PAK	4							WHEEL, Aluminum, 16 x 7 [WNR] Sparkle Silver
3									WHEEL, Aluminum
	0LG30PAK	4							17 x 7 [WFJ] Sparkle Silver
	0QU48PAKAA	4							17 X 6.5 [WFX]
	0TQ59PAKAA	4							17 x 7 [WGL] Crusader
4	0LG40RAV	4							WHEEL, Steel, 17 x 7 Aluminum [WFH] Chrome
5									CAP, Wheel Center
	04782258AA	4							[WNS,WNE]
	04782556	4							[WNR]
	0RG80PAKAA	4							[WFX]
		4							[WGL]
	0RG98PAKAA	4							[WNK,WFJ]
6	04755049	4							CAP, Wheel Center, Bright Aluminum, [WFH]
7									WHEEL, Steel
	04782175	1							16 x 4, Compact Spare
	04782226AA	5							15 x 6 [WCF]
	04782244AB	4							16 x 7 [WCS]
8	06502738	20							NUT, Wheel Chrome, M12x1.5, Capped [WNK,WNR,WFJ,WFH]
9	06504672	20							NUT, Wheel, Bolt-on Covers [WCF,WCS]

CONCORDE,INTREPID,VISION,300M,NEW YORKER,LHS (LH)
SERIES LINE BODY
M = LXI D = Intrepid 41 = 4 Door Sedan
H = HIGHLINE C = LHS, Concorde
P = PREMIUM Y = 300M
S = SPECIAL
X = R/T

ENGINE TRANSMISSION
EER = ENGINE - 2.7L V6 DGX = TRANSMISSION - 4-SPEED
DOHC 24 VALVE MPI AUTOMATIC
EES = ENGINE - 2.7L V6 24V
W/ACTIVE INTAKE
EGC = "Magnum" 3.5L V6
SOHC 24V Engine
EGG = ENGINE - 3.5L HIGH
OUTPUT V6 24V MPI
EGW = ENGINE - 3.2L V6
SOHC 24 VALVE MPI

Wheels And Hardware
Figure 22-110

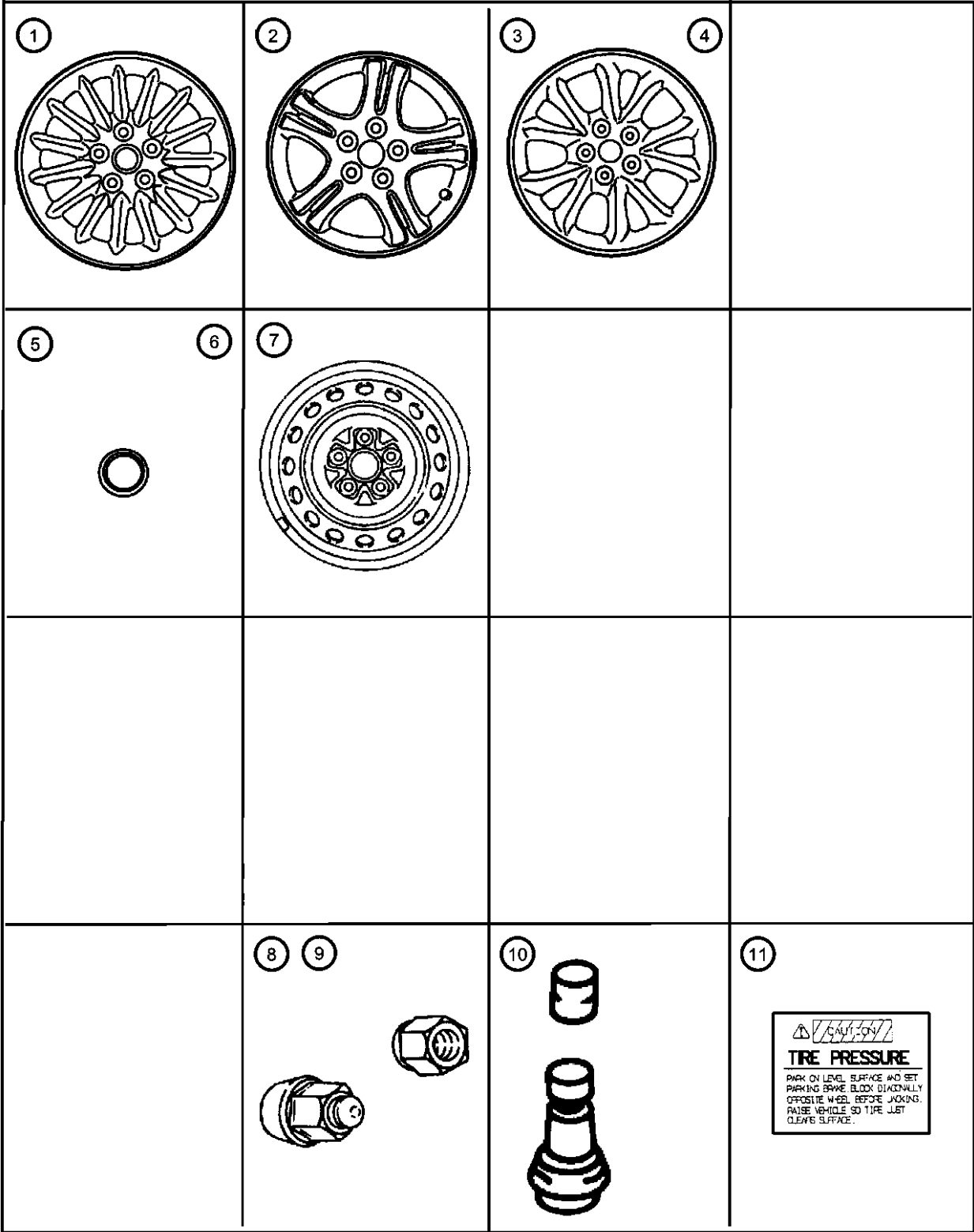

ITEM	PART NUMBER	QTY	LINE	SERIES	BODY	ENGINE	TRANS	TRIM	DESCRIPTION
10	02073355	5							STEM, Wheel Valve
11									LABEL, Tire Pressure
	04774382	1							P205/70 R15 BSW A/S ENGLISH
	04774385	1							P205/70 R15 BSW A/S FRENCH
	04774386	1							P255/60 V-R16 BSW PERFORMANCE
	04782248AA	1							P225/55 R17 BSW A/S TOURING
	04782251AA	1							P225/60 R16 BSW A/S TOURING
	04782253AA	1							P225/60 R16 32 PSI FRENCH
	04782256AA	1							P225/55 R17 FRENCH
	04782279AA	1							Y Models - Performance Pkg, 30 PSI

CONCORDE,INTREPID,VISION,300M,NEW YORKER,LHS (LH)			ENGINE			TRANSMISSION		
SERIES	LINE	BODY	EER = ENGINE - 2.7L V6 DOHC 24 VALVE MPI			DGX = TRANSMISSION - 4-SPEED AUTOMATIC		
M = LXI	D = Intrepid	41 = 4 Door Sedan	EES = ENGINE - 2.7L V6 24V W/ACTIVE INTAKE					
H = HIGHLINE	C = LHS, Concorde		EGC = "Magnum" 3.5L V6 SOHC 24V Engine					
P = PREMIUM	Y = 300M		EGG = ENGINE - 3.5L HIGH OUTPUT V6 24V MPI					
S = SPECIAL			EGW = ENGINE - 3.2L V6 SOHC 24 VALVE MPI					
X = R/T								

Covers, Wheel
Figure 22-210

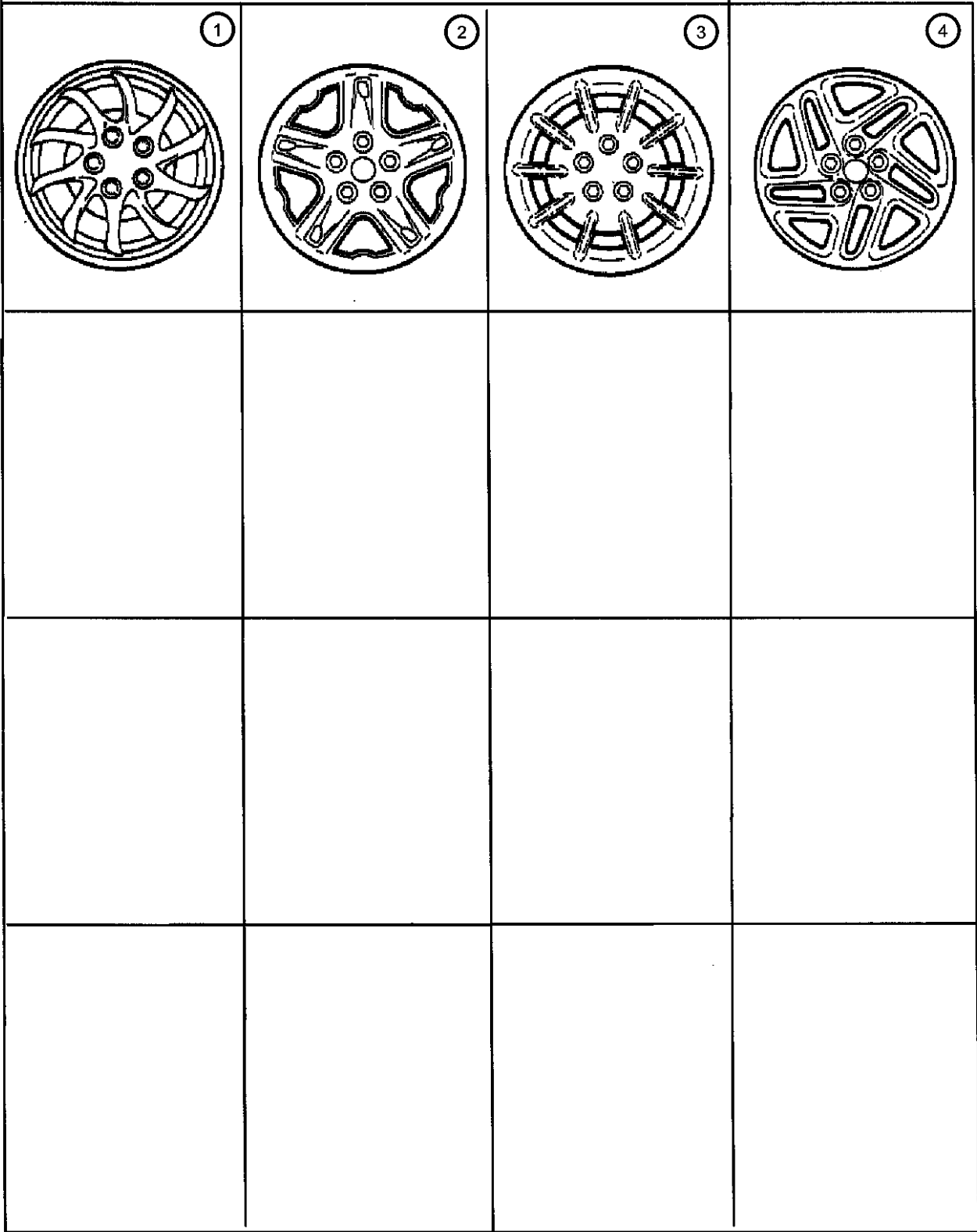

ITEM	PART NUMBER	QTY	LINE	SERIES	BODY	ENGINE	TRANS	TRIM	DESCRIPTION
------	-------------	-----	------	--------	------	--------	-------	------	-------------

NOTE: Sales Codes: [W5C] = WHEEL COVERS - 15, BOLT ON [W5K] = WHEEL COVERS - 15 [W6D] = WHEEL COVERS - 16 [W6B] = WHEEL COVERS - 16									
1	0QX33PAKAA	4							COVER, Wheel, Sparkle Silver, 15" "Rogue" (W5C)
2	0QX34PAKAB	4							COVER, Wheel, Sparkle Silver, 15 inch 'HAVOC' (W5K)
3	0QX35PAKAB	4							COVER, Wheel, Sparkle Silver, 16 inch 'CARLTON' (W6B)
4	0QX36PAKAB	4							COVER, Wheel, Sparkle Silver, 16 inch 'SUPER EXTENDER' (W6D)
-5									CAP, Wheel Center
	04755049	4							[WFH]
	04782258AA	4							[WNS]
		4							[WNS,WNE]
	04782556	4							[WNR]
	0RG80PAKAA	4							[WFX,WGL]
	0RG98PAKAA	4							[WFJ]

CONCORDE,INTREPID,VISION,300M,NEW YORKER,LHS (LH)				ENGINE		TRANSMISSION	
SERIES	LINE	BODY		EER = ENGINE - 2.7L V6		DGX = TRANSMISSION - 4-SPEED	
M = LXI	D = Intrepid	41 = 4 Door Sedan		DOHC 24 VALVE MPI		AUTOMATIC	
H = HIGHLINE	C = LHS, Concorde			EES = ENGINE - 2.7L V6 24V			
P = PREMIUM	Y = 300M			W/ACTIVE INTAKE			
S = SPECIAL				EGC = "Magnum" 3.5L V6			
X = R/T				SOHC 24V Engine			
				EGG = ENGINE - 3.5L HIGH			
				OUTPUT V6 24V MPI			
				EGW = ENGINE - 3.2L V6			
				SOHC 24 VALVE MPI			

Jack and Spare Tire Stowage
Figure 22-310

ITEM	PART NUMBER	QTY	LINE	SERIES	BODY	ENGINE	TRANS	TRIM	DESCRIPTION
1	04580807AB	1							SUPPORT, Spare Tire Cover
2									COVER, Spare Tire
	04580451AC	1	C						
	04580458AC	1	D, Y						
3	06504600	1							NUT, M8x1.25, Wing, Spare Tire Hold Down
4	04755138AA	1							PLATE, Spare Tire
5	06504599	1							NUT, M10x1.50, Wing, Jack Hold Down
6	04772481AB	1							JACK, Scissors
-7	04772483AB	1							WRENCH, Wheel Lug Nut
-8	04772482	1							LABEL, Tire Pressure
-9	04772482	1							FASTENER, (NOT SERVICED)
10									SPACER, Spare Tire
	04580811AA	1							15 inch Steel Wheels
	04580812AA	1							Orange - 16 inch Steel Wheel
	04580814AA	1							Yellow, Compact Spare and 16 & 17 inch Aluminum Wheels
	04782177	1							16 x 4 Convenience Spare
11	06505614AA	1							BOLT, Square Neck, M8 x 1.25 x 226.50

CONCORDE,INTREPID,VISION,300M,NEW YORKER,LHS (LH)
SERIES LINE BODY
M = LXI D = Intrepid 41 = 4 Door Sedan
H = HIGHLINE C = LHS, Concorde
P = PREMIUM Y = 300M
S = SPECIAL
X = R/T

ENGINE TRANSMISSION
EER = ENGINE - 2.7L V6 DOHC 24 VALVE MPI DGX = TRANSMISSION - 4-SPEED AUTOMATIC
EES = ENGINE - 2.7L V6 24V W/ACTIVE INTAKE
EGC = "Magnum" 3.5L V6 SOHC 24V Engine
EGG = ENGINE - 3.5L HIGH OUTPUT V6 24V MPI
EGW = ENGINE - 3.2L V6 SOHC 24 VALVE MPI

AR = use ase required - = Non illustrated part

2000 LH

Group - 23D

Wiper/Lock Cylinder and Keys

Group - 23D Wiper/Lock Cylinder and Keys

Illustration Title

Group-Fig. No.

Lock Cylinders and Keys
Lock Cylinders and Double Bitted Lock Cylinder Repair Components..... Fig. 23D - 110

Windshield Wiper and Washer Systems
Windshield Wiper and Washer System..... Fig. 23D - 210

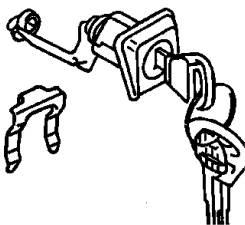
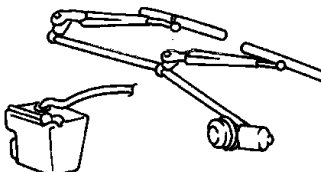
<div>23D-100 Lock Cylinders and Keys</div> 	<div>23D-200 Windshield Wiper and Washer Systems</div> 		
--	---	--	--

Lock Cylinders and Double Bitted Lock Cylinder Repair Components
Figure 23D-110

ITEM	PART NUMBER	QTY	LINE	SERIES	BODY	ENGINE	TRANS	TRIM	DESCRIPTION
NOTE: ALL LOCK CYLINDERS ARE UNCODED									
1	04778115	2	C						KEY, Blank, 84 Groove
		2	D, Y						
2	05010366AA	2	D, Y						KEY, Master
		2	C						w/Sentry Key Theft Deterrent System
3	05010365AA	1	C						KEY, Valet
		1	D, Y						w/Sentry Key Theft Deterrent System
4	05003843AA	1	C						CYLINDER, Ignition Lock
		1	D, Y						
5	05010879AA	1	C						TUMBLER, Ignition Number 1, Sidebar
		1	D, Y						
-6	05010880AA	1	C						TUMBLER, Ignition Number 2, Sidebar
		1	D, Y						
-7	05010881AA	1	C						TUMBLER, Ignition Number 3, Sidebar
		1	D, Y						
-8	05010882AA	1	C						TUMBLER, Ignition Number 4, Sidebar
		1	D, Y						
9	05010883AA	1	C						SPRING, Ignition Tumbler, Sidebar
		1	D, Y						
CONCORDE,INTREPID,VISION,300M,NEW YORKER,LHS (LH)									
SERIES		LINE		BODY		ENGINE		TRANSMISSION	
M = LXI		D = Intrepid		41 = 4 Door Sedan		EER = ENGINE - 2.7L V6		DGX = TRANSMISSION - 4-SPEED	
H = HIGHLINE		C = LHS, Concorde				DOHC 24 VALVE MPI		AUTOMATIC	
P = PREMIUM		Y = 300M				EES = ENGINE - 2.7L V6 24V			
S = SPECIAL						W/ACTIVE INTAKE			
X = R/T						EGC = "Magnum" 3.5L V6			
						SOHC 24V Engine			
						EGG = ENGINE - 3.5L HIGH			
						OUTPUT V6 24V MPI			
						EGW = ENGINE - 3.2L V6			
						SOHC 24 VALVE MPI			

Lock Cylinders and Double Bitted Lock Cylinder Repair Components
Figure 23D-110

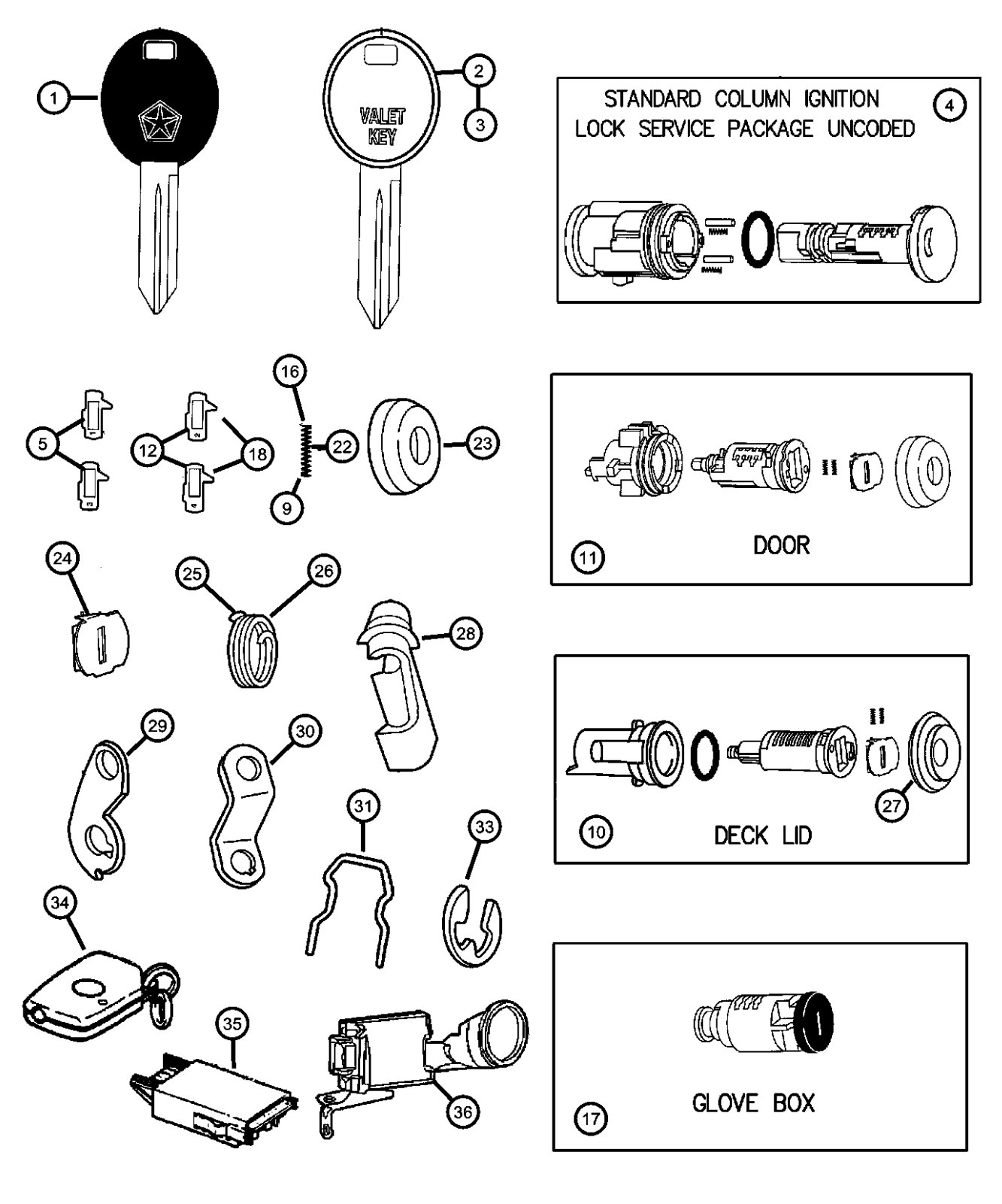
ITEM	PART NUMBER	QTY	LINE	SERIES	BODY	ENGINE	TRANS	TRIM	DESCRIPTION																																			
																																												
10	04778145AB	1	C						CYLINDER, Deck Lid Lock																																			
		1	D, Y																																									
11	05011040AA	1	C						CYLINDER, Door Lock																																			
		1	D, Y																																									
12	04778117	1	C						TUMBLER, Door and Deck Number 1, Wide																																			
		1	D, Y																																									
-13	04778118	1	C						TUMBLER, Door and Deck Number 2, Wide																																			
		1	D, Y																																									
-14	04778119	1	C						TUMBLER, Door and Deck Number 3, Wide																																			
		1	D, Y																																									
-15	04778120	1	C						TUMBLER, Door and Deck Number 4, Wide																																			
		1	D, Y																																									
16	04778121	1	C						SPRING, Door and Deck Tumbler																																			
		1	D, Y																																									
17	04778448	1	C						CYLINDER, Glove Box Lock																																			
		1	D, Y																																									
18	05257132	1	C						TUMBLER, Ignition Number 1																																			
		1	D, Y						Glove Box, Gas Cap Tumbler, Not Ignition																																			
-19									Glove Box, Gas Cap Tumbler, Not Ignition																																			
									TUMBLER, Ignition Number 2																																			
<p>CONCORDE,INTREPID,VISION,300M,NEW YORKER,LHS (LH)</p> <table><tr><td>SERIES</td><td>LINE</td><td>BODY</td><td>ENGINE</td><td>TRANSMISSION</td></tr><tr><td>M = LXI</td><td>D = Intrepid</td><td>41 = 4 Door Sedan</td><td>EER = ENGINE - 2.7L V6</td><td>DGX = TRANSMISSION - 4-SPEED AUTOMATIC</td></tr><tr><td>H = HIGHLINE</td><td>C = LHS, Concorde</td><td></td><td>DOHC 24 VALVE MPI</td><td></td></tr><tr><td>P = PREMIUM</td><td>Y = 300M</td><td></td><td>EES = ENGINE - 2.7L V6 24V W/ACTIVE INTAKE</td><td></td></tr><tr><td>S = SPECIAL</td><td></td><td></td><td>EGC = "Magnum" 3.5L V6 SOHC 24V Engine</td><td></td></tr><tr><td>X = R/T</td><td></td><td></td><td>EGG = ENGINE - 3.5L HIGH OUTPUT V6 24V MPI</td><td></td></tr><tr><td></td><td></td><td></td><td>EGW = ENGINE - 3.2L V6 SOHC 24 VALVE MPI</td><td></td></tr></table>										SERIES	LINE	BODY	ENGINE	TRANSMISSION	M = LXI	D = Intrepid	41 = 4 Door Sedan	EER = ENGINE - 2.7L V6	DGX = TRANSMISSION - 4-SPEED AUTOMATIC	H = HIGHLINE	C = LHS, Concorde		DOHC 24 VALVE MPI		P = PREMIUM	Y = 300M		EES = ENGINE - 2.7L V6 24V W/ACTIVE INTAKE		S = SPECIAL			EGC = "Magnum" 3.5L V6 SOHC 24V Engine		X = R/T			EGG = ENGINE - 3.5L HIGH OUTPUT V6 24V MPI					EGW = ENGINE - 3.2L V6 SOHC 24 VALVE MPI	
SERIES	LINE	BODY	ENGINE	TRANSMISSION																																								
M = LXI	D = Intrepid	41 = 4 Door Sedan	EER = ENGINE - 2.7L V6	DGX = TRANSMISSION - 4-SPEED AUTOMATIC																																								
H = HIGHLINE	C = LHS, Concorde		DOHC 24 VALVE MPI																																									
P = PREMIUM	Y = 300M		EES = ENGINE - 2.7L V6 24V W/ACTIVE INTAKE																																									
S = SPECIAL			EGC = "Magnum" 3.5L V6 SOHC 24V Engine																																									
X = R/T			EGG = ENGINE - 3.5L HIGH OUTPUT V6 24V MPI																																									
			EGW = ENGINE - 3.2L V6 SOHC 24 VALVE MPI																																									

AR = use ase required - = Non illustrated part

Lock Cylinders and Double Bitted Lock Cylinder Repair Components
Figure 23D-110

ITEM	PART NUMBER	QTY	LINE	SERIES	BODY	ENGINE	TRANS	TRIM	DESCRIPTION
	05257133	1	C						Glove Box, Gas Cap Tumbler, Not Ignition
		1	D, Y						Glove Box, Gas Cap Tumbler, Not Ignition
-20									TUMBLER, Ignition Number 3
	05257134	1	C						Glove Box, Gas Cap Tumbler, Not Ignition
		1	D, Y						Glove Box, Gas Cap Tumbler, Not Ignition
-21									TUMBLER, Ignition Number 4
	05257135	1	C						Glove Box, Gas Cap Tumbler, Not Ignition
		1	D, Y						Glove Box, Gas Cap Tumbler, Not Ignition
22									SPRING, Lock Cylinder Tumbler
	04746873	1	C						Glove Box, Gas Cap
		1	D, Y						Glove Box, Gas Cap
23									CAP, Door Lock Cylinder, Bright
	04778149	1	C						
		1	D, Y						
24									SHUTTER, Door, Deck and Liftgate, Bright
	04778150	1	C						
		1	D, Y						
25									SPRING, Cylinder Return
	04378793	1	C						
		1	D, Y						
26									SPRING, Lock Cylinder Return
	04378798AB	1	C						Decklid
		1	D, Y						Decklid
27		1							CAP, Serviced with Cylinder, Deck Lid P/N 4778145, (NOT REQUIRED), CLIP, Latch
28									
	04658444	1	C						Purple
		1	D, Y						Purple
<div>CONCORDE,INTREPID,VISION,300M,NEW YORKER,LHS (LH)</div> <div><div>SERIES</div><div>LINE</div><div>BODY</div></div> <div><div>M = LXI</div><div>D = Intrepid</div><div>41 = 4 Door Sedan</div></div> <div><div>H = HIGHLINE</div><div>C = LHS, Concorde</div><div></div></div> <div><div>P = PREMIUM</div><div>Y = 300M</div><div></div></div> <div><div>S = SPECIAL</div><div></div><div></div></div> <div><div>X = R/T</div><div></div><div></div></div> <div><div>ENGINE</div><div>TRANSMISSION</div></div> <div><div>EER = ENGINE - 2.7L V6</div><div>DGX = TRANSMISSION - 4-SPEED AUTOMATIC</div></div> <div><div>DOHC 24 VALVE MPI</div><div></div></div> <div><div>EES = ENGINE - 2.7L V6 24V W/ACTIVE INTAKE</div><div></div></div> <div><div>EGC = "Magnum" 3.5L V6 SOHC 24V Engine</div><div></div></div> <div><div>EGG = ENGINE - 3.5L HIGH OUTPUT V6 24V MPI</div><div></div></div> <div><div>EGW = ENGINE - 3.2L V6 SOHC 24 VALVE MPI</div><div></div></div>									

AR = use ase required - = Non illustrated part

2000 LH

Lock Cylinders and Double Bitted Lock Cylinder Repair Components
Figure 23D-110

ITEM	PART NUMBER	QTY	LINE	SERIES	BODY	ENGINE	TRANS	TRIM	DESCRIPTION
29	04658445	1	C						Orange
		1	D, Y						Orange
									LEVER, Front Door Cylinder
30	04717288	1	C						
		1	D, Y						
									LEVER, Deck Lid Cylinder
31	04780387AB	1	C						
	04780457AA	1	D, Y						
32	04480116	1							RETAINER, Lock Cylinder
33	04878786AA	1							RETAINER, Door Lock Cylinder, Cylinder to Decklid Attaching CLIP, Retainer, (NOT REQUIRED)
34	04602268AA	2							TRANSMITTER, Keyless Entry USA/Canada
	04759011AB	2							(EUROPEAN)
35	04602269AA	1							MODULE, Keyless Entry Receiver (European)
	04759016AC	1							
36	04602226AE	1							MODULE, Security Alarm, w/Sentry Deterrent System [GXX]
									LABEL, Transmitter
-37	04602263AD	1							
	04602270AA	1							w/Sentry Key Theft Deterrent System
-38	83504802	2							BATTERY, Transmitter
-39	05278679AA	1							CAP, Fuel Filler, Locking Gas Cap

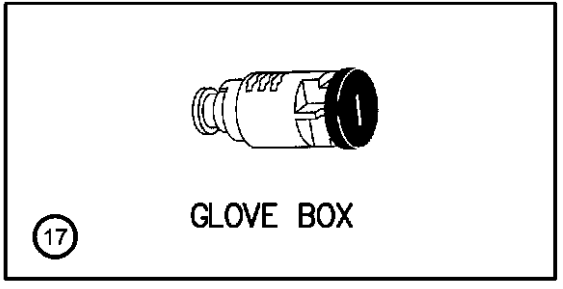
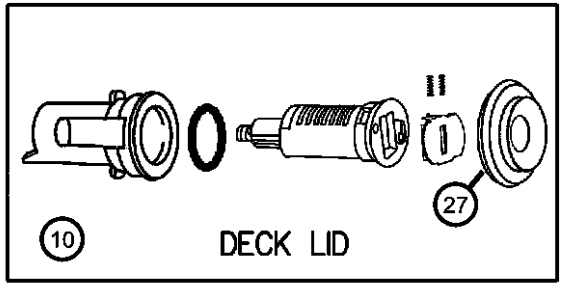
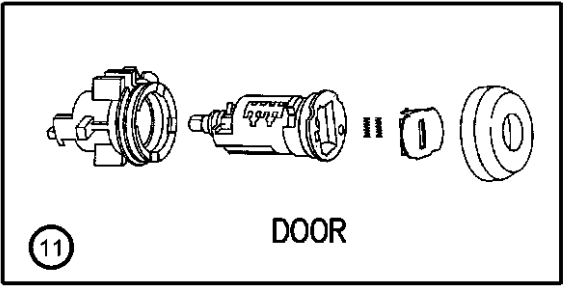
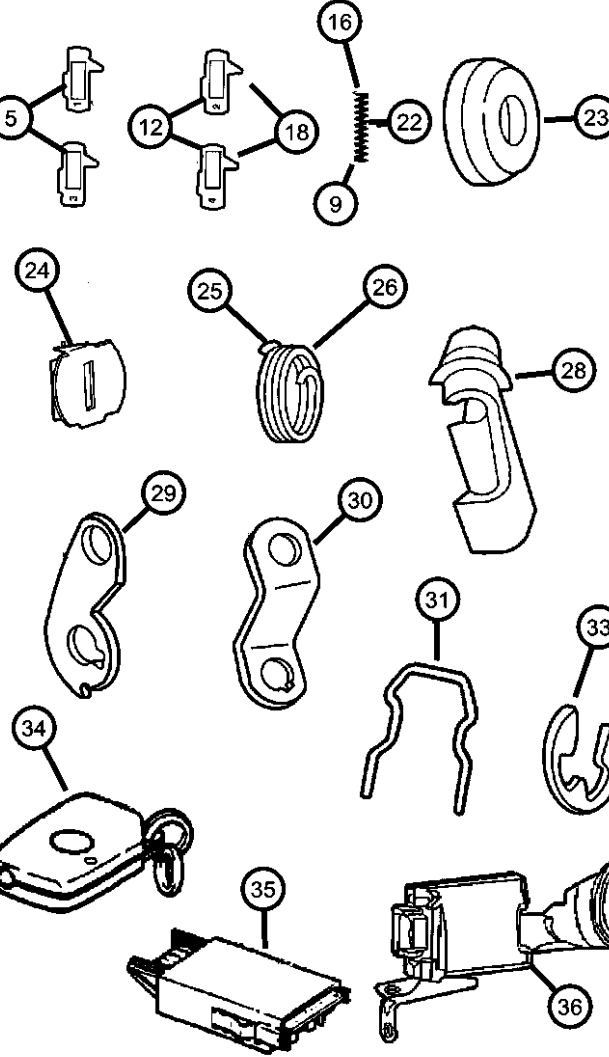
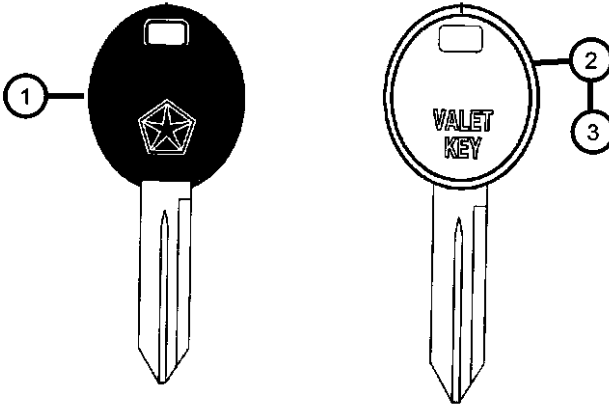

CONCORDE,INTREPID,VISION,300M,NEW YORKER,LHS (LH)

SERIES	LINE	BODY
M = LXI	D = Intrepid	41 = 4 Door Sedan
H = HIGHLINE	C = LHS, Concorde	
P = PREMIUM	Y = 300M	
S = SPECIAL		
X = R/T		

ENGINE	TRANSMISSION
EER = ENGINE - 2.7L V6	DGX = TRANSMISSION - 4-SPEED AUTOMATIC
DOHC 24 VALVE MPI	
EES = ENGINE - 2.7L V6 24V W/ACTIVE INTAKE	
EGC = "Magnum" 3.5L V6 SOHC 24V Engine	
EGG = ENGINE - 3.5L HIGH OUTPUT V6 24V MPI	
EGW = ENGINE - 3.2L V6 SOHC 24 VALVE MPI	

Windshield Wiper and Washer System
Figure 23D-210

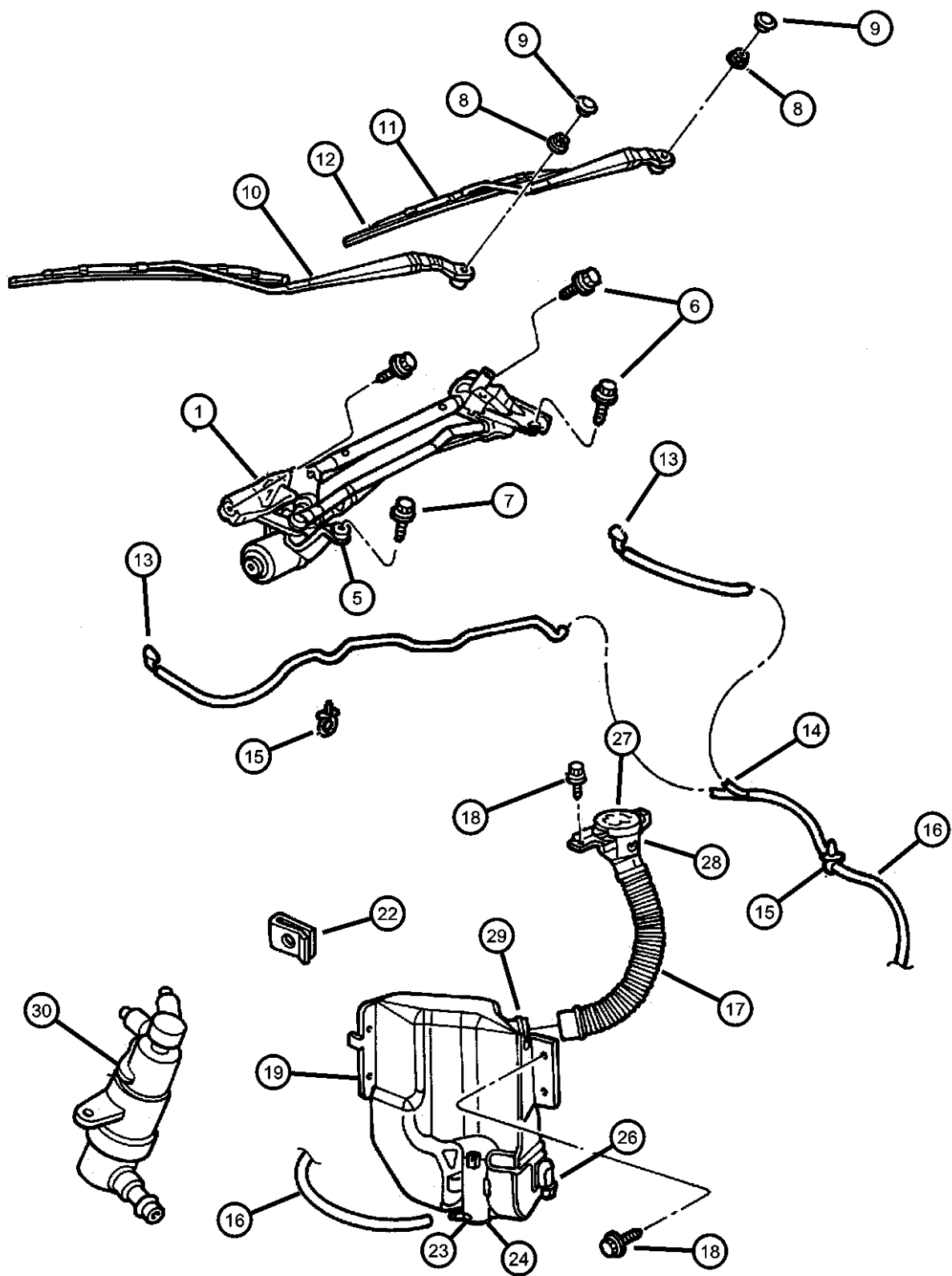

ITEM	PART NUMBER	QTY	LINE	SERIES	BODY	ENGINE	TRANS	TRIM	DESCRIPTION
------	-------------	-----	------	--------	------	--------	-------	------	-------------

CH=Concorde CP=LHS									
1	05011198AA	1							LINKAGE, Wiper Arm
-2	05011199AA	1							MOTOR, Wiper
-3	05011200AA	1							LINK, Drive Wiper
-4	05011201AA	1							LINK, Slave
5	05011202AA	1							GROMMET, WIPER FRAME
6	06504559	2							SCREW AND WASHER, Hex Head, M6x1.00x45.00
7	06505683AA	1							SCREW AND WASHER, HEX HEAD, M8 X 1.25 X 75.00
8	06504954AA	2							NUT & WASHER, Hex, M10 X 1.25
9	04630783	2							CAP, Wiper Arm Nut
10									ARM, Wiper
	05011204AB	1							Right
	05011205AB	1							Left
11									BLADE, Wiper
	05011206AA	1							Right
	WBFLAT12AA								Mopar Alternative Flat Blade Set
	WBW00022AD								Mopar Alternative Winter Wiper Blades
	WB000022AE								Mopar V-Line Alternative Part
	05011207AA	1							Left
	WBFLAT12AA								Mopar Alternative Flat Blade Set
	WBW00024AD								Mopar Alternative Winter Wiper Blades
	WB000024AE								Mopar V-Line Alternative Part
12									REFILL, Wiper Blade
	05011208AA	1							Right
	WB00000DAA								Mopar V-Line Alternative Part
	05011209AA	1							Left
	WB00000DAA								Mopar V-Line Alternative Part
13									NOZZLE, Washer, Windshield
	04805192AE	1	C						Right

CONCORDE,INTREPID,VISION,300M,NEW YORKER,LHS (LH)									
SERIES		LINE	BODY		ENGINE		TRANSMISSION		
M = LXI		D = Intrepid	41 = 4 Door Sedan		EER = ENGINE - 2.7L V6		DGX = TRANSMISSION - 4-SPEED		
H = HIGHLINE		C = LHS, Concorde			DOHC 24 VALVE MPI		AUTOMATIC		
P = PREMIUM		Y = 300M			EES = ENGINE - 2.7L V6 24V				
S = SPECIAL					W/ACTIVE INTAKE				
X = R/T					EGC = "Magnum" 3.5L V6				
					SOHC 24V Engine				
					EGG = ENGINE - 3.5L HIGH				
					OUTPUT V6 24V MPI				
					EGW = ENGINE - 3.2L V6				
					SOHC 24 VALVE MPI				

Windshield Wiper and Washer System
Figure 23D-210

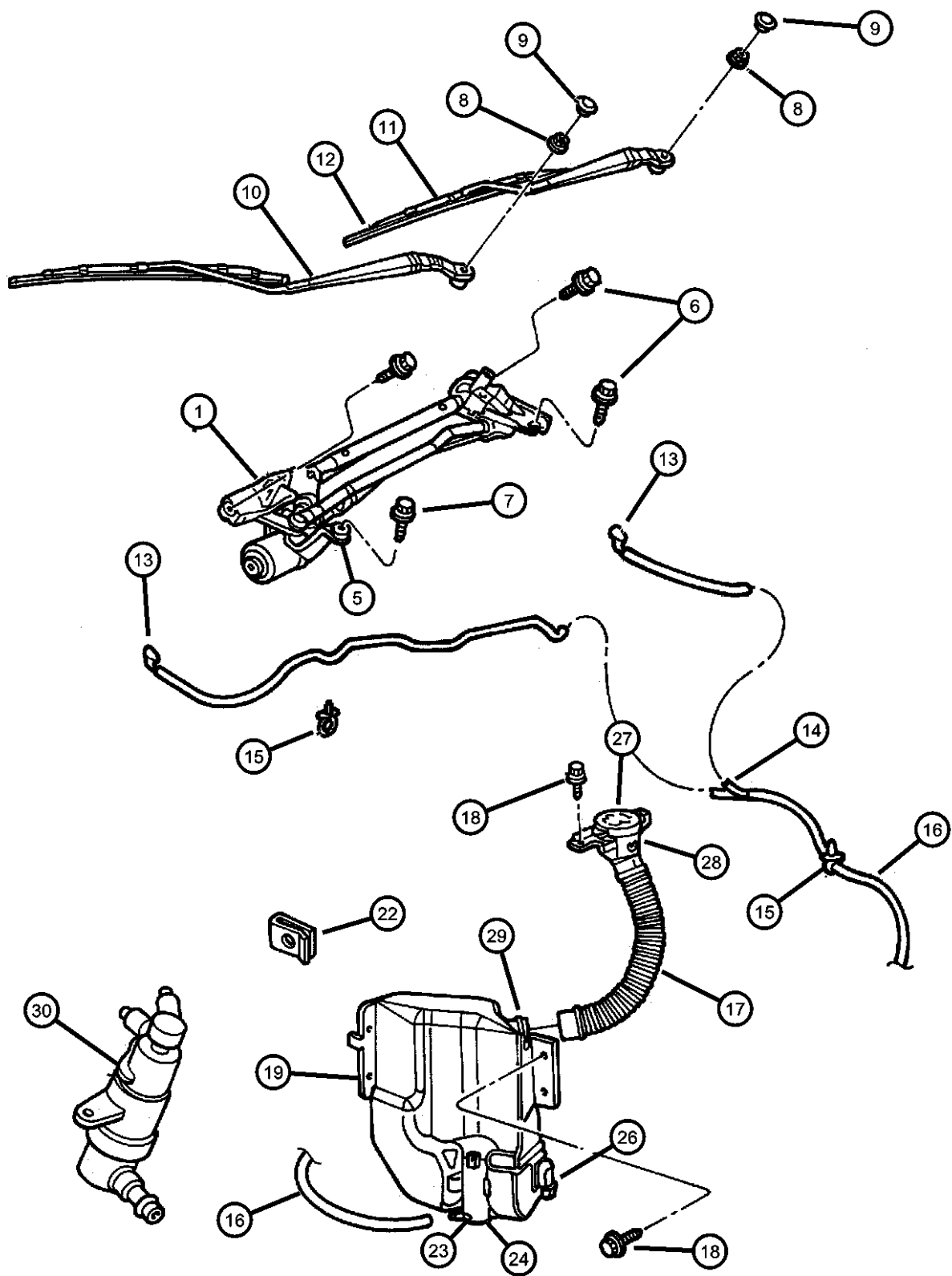

ITEM	PART NUMBER	QTY	LINE	SERIES	BODY	ENGINE	TRANS	TRIM	DESCRIPTION
	04805193AD	1	C						Left
	04805194AD	1	D						Right
	04805195AC	1	D, Y						Left
	04805466AB	1	Y						Right
	04805467AB	1	Y						Left
14	04805166	1							CONNECTOR, Washer Hose, Y
15	04805409AA	2							CLIP, Washer Hose
16	05014964AA	1							HOSE, Windshield Washer, 50FT. ROLL
17	05011825AA	1							COUPLING, Flexible, Washer Reservoir
18	06503759	1							BOLT, Hex Head, M6x1.00x25.00
19									RESERVOIR, Washer
	05011819AA	1	Y						w/Headlamp Washer
	05011823AB	1							w/o Headlamp Washer
-20	05011809AA	1	Y						GROMMET, Windshield Washer Pump, Plus Headlamp Washer
-21									GROMMET, Washer Reservoir
	04863704	1	Y						Plus Headlamp Washer
	05013755AA	1	Y						Fluid Sensor
22	06101712	1							NUT, U, M6x1Wiper Module, Mounting
23	05011807AB	1							PUMP, Washer, Windshield
24	05011821AA	1	Y						PUMP, Washer, Headlamp
-25	05011809AA	1	Y						GROMMET, Windshield Washer Pump
26	04882797	1							SENSOR, Washer Fluid Level
27	04797694	1							CAP, Washer Reservoir
28	05011827AA	1							FILLER, Mouth
29	05011810AA	1	Y						INLET, ConnectorReservoir
30									NOZZLE, Washer, Headlamp
	04805072AC	1							w/Headlamp Washer, Right
	04805073AC	1							w/Headlamp Washer, Left

CONCORDE,INTREPID,VISION,300M,NEW YORKER,LHS (LH)
SERIES LINE BODY
M = LXI D = Intrepid 41 = 4 Door Sedan
H = HIGHLINE C = LHS, Concorde
P = PREMIUM Y = 300M
S = SPECIAL
X = R/T

ENGINE TRANSMISSION
EER = ENGINE - 2.7L V6 DOHC 24 VALVE MPI
EES = ENGINE - 2.7L V6 24V W/ACTIVE INTAKE
EGC = "Magnum" 3.5L V6 SOHC 24V Engine
EGG = ENGINE - 3.5L HIGH OUTPUT V6 24V MPI
EGW = ENGINE - 3.2L V6 SOHC 24 VALVE MPI
DGX = TRANSMISSION - 4-SPEED AUTOMATIC

AR = use ase required - = Non illustrated part

2000 LH

Windshield Wiper and Washer System
Figure 23D-210

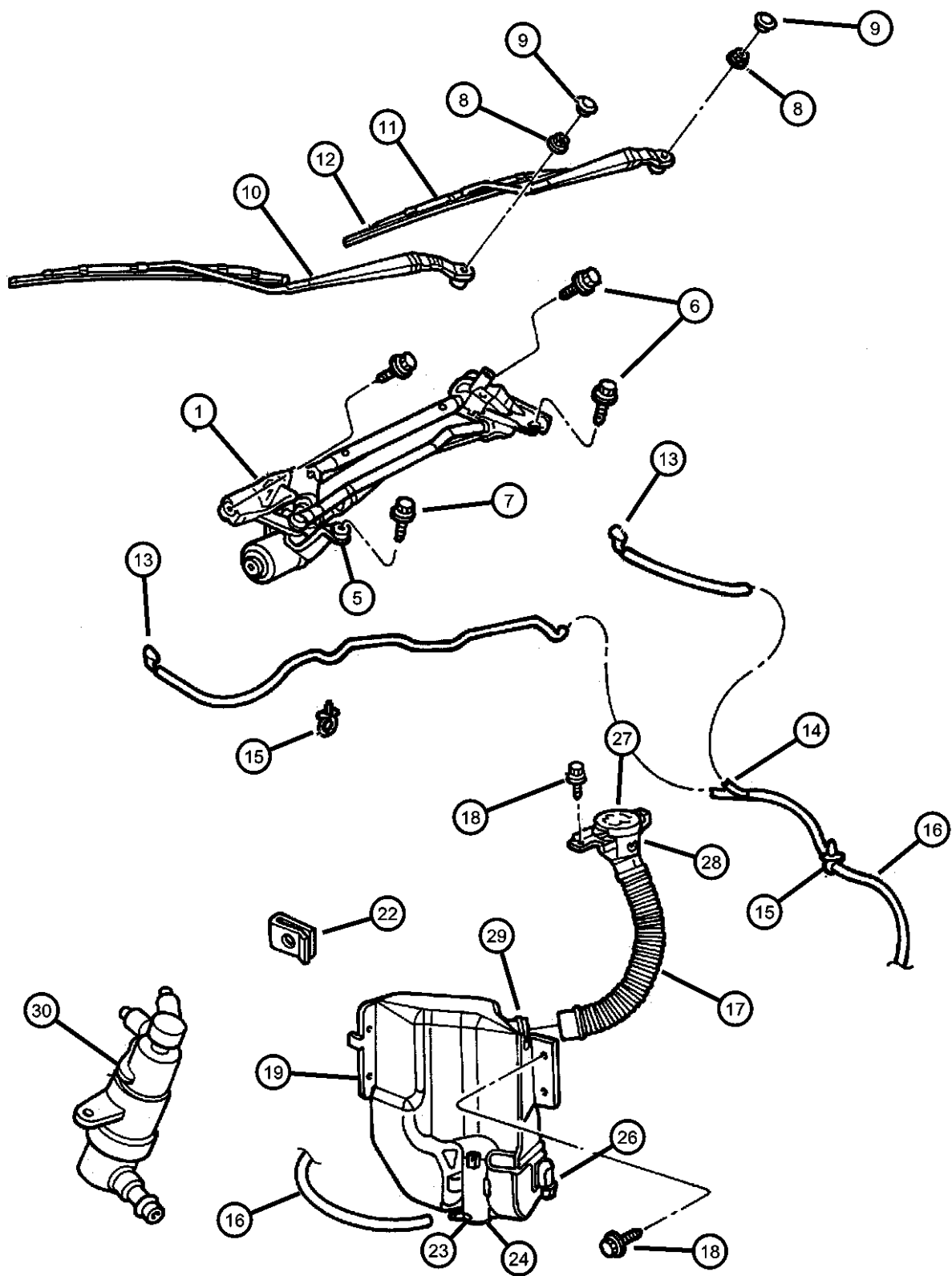

ITEM	PART NUMBER	QTY	LINE	SERIES	BODY	ENGINE	TRANS	TRIM	DESCRIPTION
-31	04805071AB	1	Y						HOSE, Washer, Headlamp
-32	05011822AA	1	Y						GROMMET, Headlamp Washer Pump

CONCORDE,INTREPID,VISION,300M,NEW YORKER,LHS (LH)			ENGINE			TRANSMISSION		
SERIES	LINE	BODY	EER = ENGINE - 2.7L V6			DGX = TRANSMISSION - 4-SPEED		
M = LXI	D = Intrepid	41 = 4 Door Sedan	DOHC 24 VALVE MPI			AUTOMATIC		
H = HIGHLINE	C = LHS, Concorde		EES = ENGINE - 2.7L V6 24V					
P = PREMIUM	Y = 300M		W/ACTIVE INTAKE					
S = SPECIAL			EGC = "Magnum" 3.5L V6					
X = R/T			SOHC 24V Engine					
			EGG = ENGINE - 3.5L HIGH					
			OUTPUT V6 24V MPI					
			EGW = ENGINE - 3.2L V6					
			SOHC 24 VALVE MPI					

Group - 24

Air Conditioning & Heater

Group - 24 Air Conditioning & Heater

Illustration Title

Group-Fig. No.

Air Conditioner and Heater Units

Air Conditioning UnitFig. 24 - 110

ATC UnitFig. 24 - 120

Air Conditioner and Heater Plumbing

Plumbing Air ConditioningFig. 24 - 210

Plumbing, Heater.....Fig. 24 - 220

Air Conditioner and Heater Controls

Controls, Air Conditioning and HeaterFig. 24 - 310

Air Conditioning Compressor

Compressor and Related PartsFig. 24 - 415

Air Conditioning Compressor Mounting

Compressor MountingFig. 24 - 515

Air Ducts and Outlets

Air Distribution Ducts.....Fig. 24 - 610

Air Distribution OutletsFig. 24 - 625

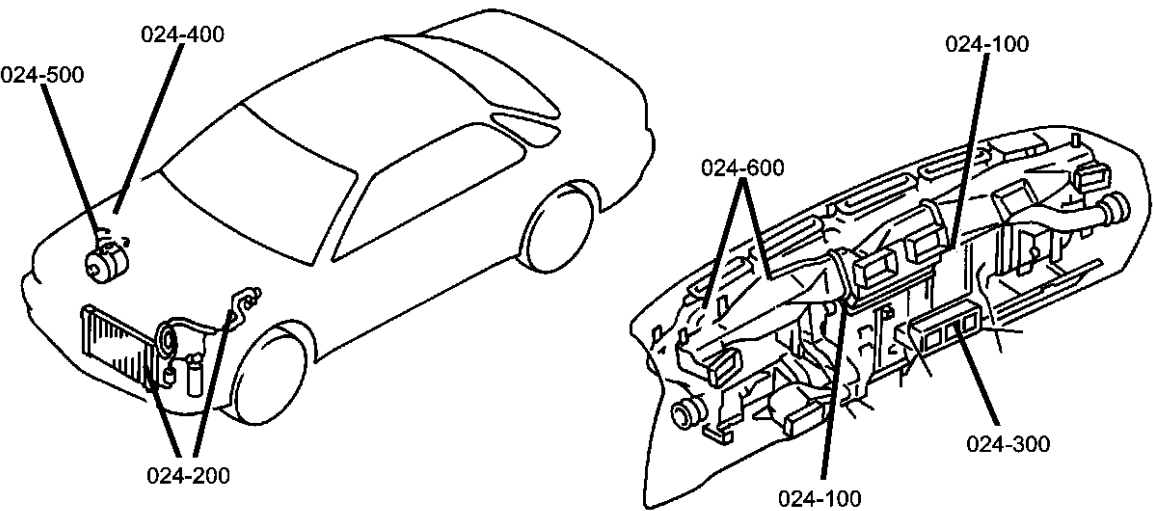

<div>024-100</div> <div>Air Conditioner and Heater Units</div> <div></div>	<div>024-200</div> <div>Air Conditioner and Heater Plumbing</div> <div></div>	<div>024-300</div> <div>Air Conditioner and Heater Controls</div> <div></div>	<div>024-400</div> <div>Air Conditioning Compressor</div> <div></div>
<div>024-500</div> <div>Air Conditioning Compressor Mounting</div> <div></div>	<div>024-600</div> <div>Air Ducts and Outlets</div> <div></div>		

Air Conditioning Unit
Figure 24-110

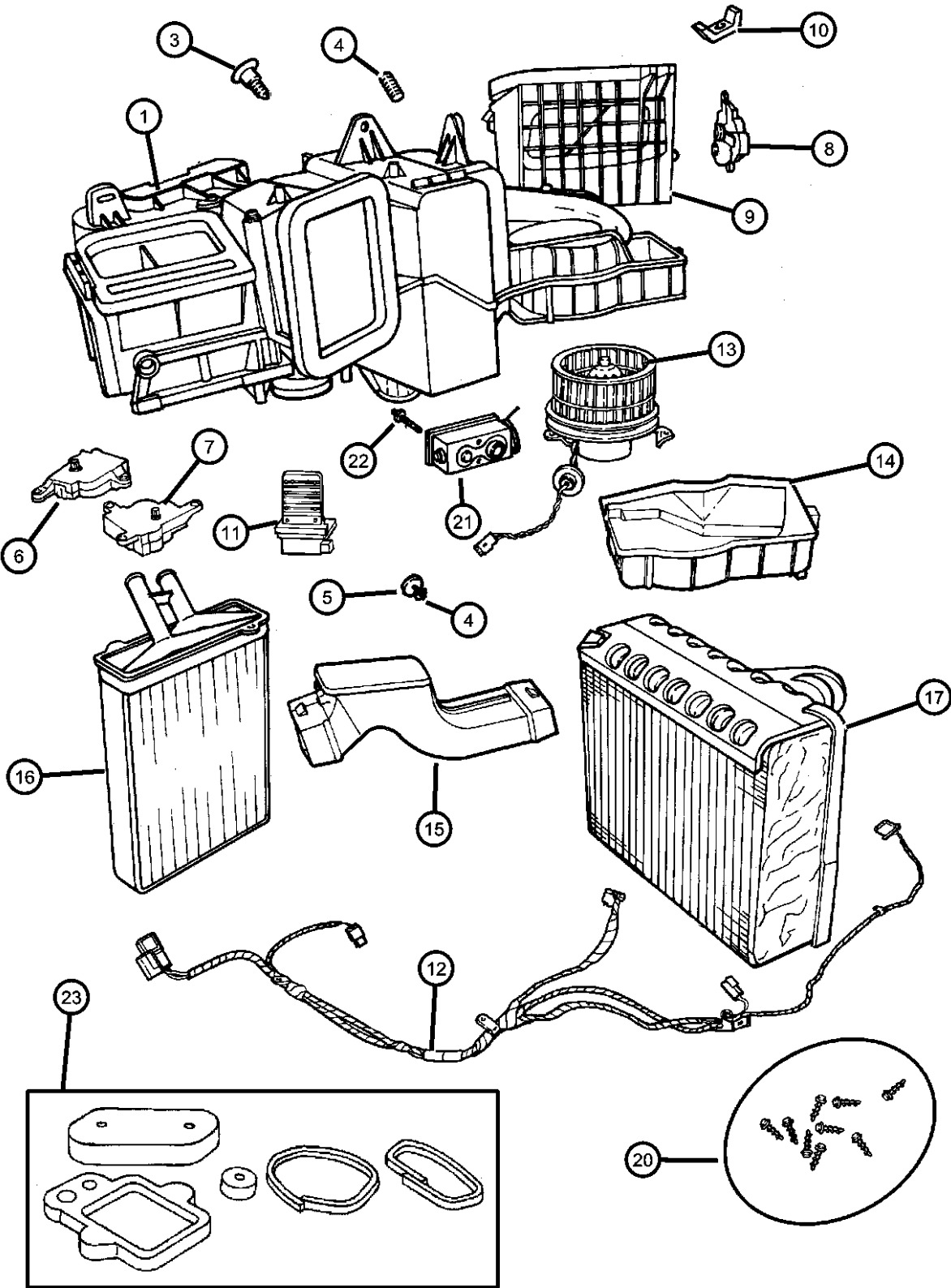

ITEM	PART NUMBER	QTY	LINE	SERIES	BODY	ENGINE	TRANS	TRIM	DESCRIPTION
1	05010979AA	1							HOUSING, A/C And Heater
-2	04596099AB	1							TUBE, Drain
3	04734227	49							SCREW, Hex Head, M4.8-1.59x19
4	04644225	3							STUD, A/C Heater Housing
5	06031087	3							WASHER, A/C Unit Mounting Stud
6	04734770AB	1							ACTUATOR, Blend Door
7	04734772AB	1							ACTUATOR, Mode Door
8	04734984AB	1							ACTUATOR, Recirculation Door
9	05010981AA	1							HOUSING, Air Inlet
10	06101308	1							NUT, U, M6x1
11	04644833AB	1							RESISTOR, Blower Motor
12	04760757	1							WIRING, A/C and HEATER
13	04885148AA	1							MOTOR, Blower with Wheel
14	04885057AB	1							COVER, Blower Motor
15	04734733AB	1							DUCT, Floor Distribution
16	05011078AA	1							CORE, Heater
17	05011079AC	1							EVAPORATOR KIT, Air Conditioning
	V9900016								Mopar V-Line Alternative Part
-18	04885585AA	1							FLOW STRAIGHTENER, Evaporator Inlet
-19	04734726	1							PROBE, Air Conditioning
20	04734227	49							SCREW, Hex Head, M4.8-1.59x19
21	04734728	1							VALVE, Expansion
22	06032572	2							SCREW, Cap, .25-20x2.00
23	05010977AA	1							SEAL KIT, A/C And Heater Unit
-24	04596179AB	1							DECAL, A/C System Specification
-25	06505224AA	1							NUT, M6x1.00, Unit to Plenum

CONCORDE,INTREPID,VISION,300M,NEW YORKER,LHS (LH)
SERIES LINE BODY
M = LXI D = Intrepid 41 = 4 Door Sedan
H = HIGHLINE C = LHS, Concorde
P = PREMIUM Y = 300M
S = SPECIAL
X = R/T

ENGINE TRANSMISSION
EER = ENGINE - 2.7L V6 DGX = TRANSMISSION - 4-SPEED
DOHC 24 VALVE MPI AUTOMATIC
EES = ENGINE - 2.7L V6 24V
W/ACTIVE INTAKE
EGC = "Magnum" 3.5L V6
SOHC 24V Engine
EGG = ENGINE - 3.5L HIGH
OUTPUT V6 24V MPI
EGW = ENGINE - 3.2L V6
SOHC 24 VALVE MPI

AR = use ase required - = Non illustrated part

2000 LH

ATC Unit
Figure 24-120

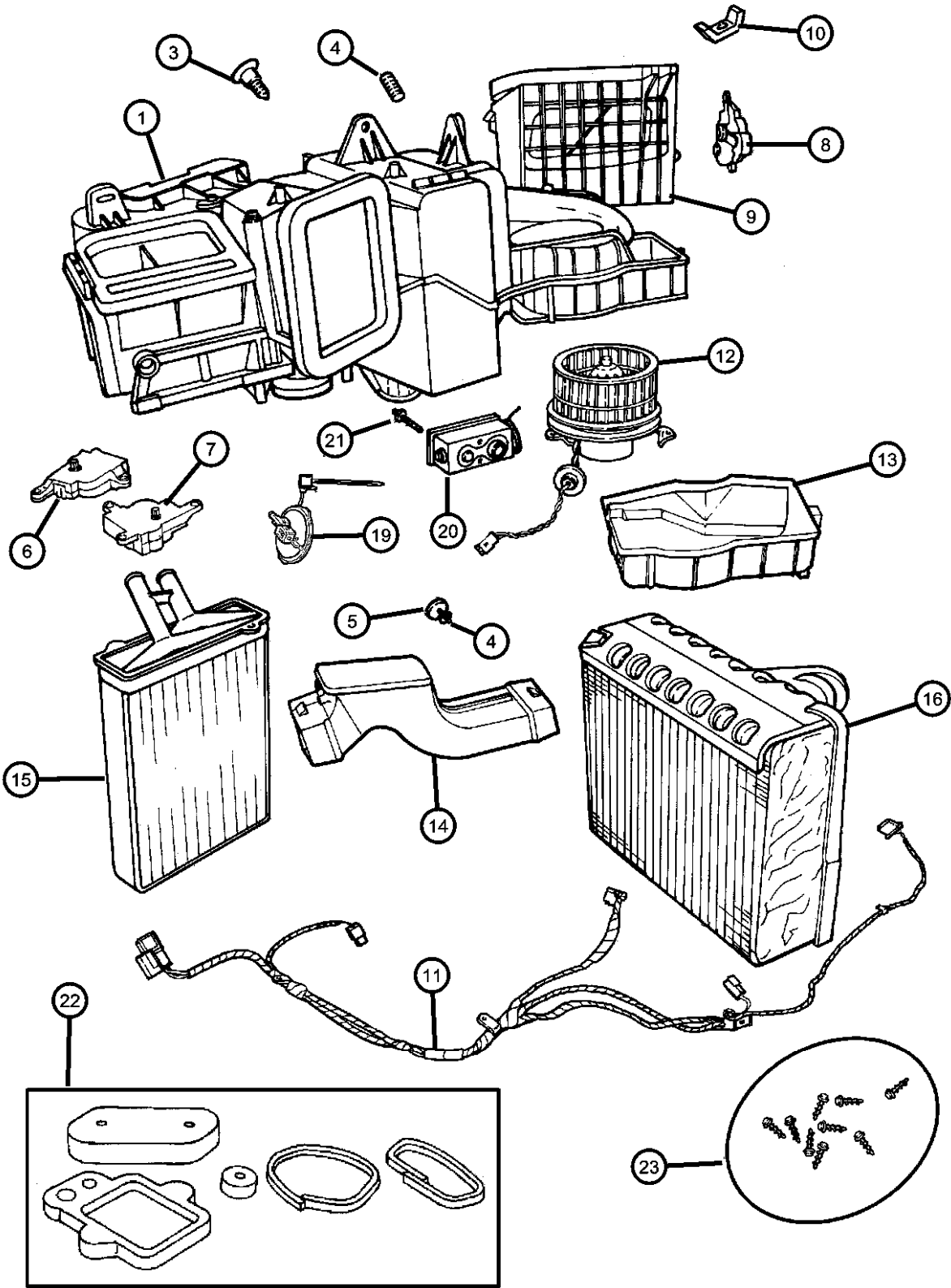

ITEM	PART NUMBER	QTY	LINE	SERIES	BODY	ENGINE	TRANS	TRIM	DESCRIPTION
1	05010979AA	1							HOUSING, A/C And Heater
-2	04596099AB	1							TUBE, Drain
3	04734227	49							SCREW, Hex Head, M4.8-1.59x19
4	04644225	3							STUD, A/C Heater Housing
5	06031087	3							WASHER, A/C Unit Mounting Stud
6	04734770AB	1							ACTUATOR, Blend Door
7	04734772AB	1							ACTUATOR, Mode Door
8	04734984AB	1							ACTUATOR, Recirculation Door
9	05010981AA	1							HOUSING, Air Inlet
10	06101308	1							NUT, U, M6x1
11	04760757	1							WIRING, A/C and HEATER
12	04885148AA	1							MOTOR, Blower with Wheel
13	04885057AB	1							COVER, Blower Motor
14	04734733AB	1							DUCT, Floor Distribution
15	05011078AA	1							CORE, Heater
16	05011079AC	1							EVAPORATOR KIT, Air Conditioning
	V9900016								Mopar V-Line Alternative Part
-17	04885585AA	1							FLOW STRAIGHTENER, Evaporator Inlet
-18	04734913AD	1							MODULE, ATC Blower Control
19	04734726	1							PROBE, Air Conditioning
20	04734728	1							VALVE, Expansion
21	06032572	2							SCREW, Cap, .25-20x2.00
22	05010977AA	1							SEAL KIT, A/C And Heater Unit
23	04734227	49							SCREW, Hex Head, M4.8-1.59x19
-24	04596179AB	1							DECAL, A/C System Specification
-25	06505224AA	1							NUT, M6x1.00, Unit to Plenum

CONCORDE,INTREPID,VISION,300M,NEW YORKER,LHS (LH)
SERIES LINE BODY
M = LXI D = Intrepid 41 = 4 Door Sedan
H = HIGHLINE C = LHS, Concorde
P = PREMIUM Y = 300M
S = SPECIAL
X = R/T

ENGINE TRANSMISSION
EER = ENGINE - 2.7L V6 DGX = TRANSMISSION - 4-SPEED
DOHC 24 VALVE MPI AUTOMATIC
EES = ENGINE - 2.7L V6 24V
W/ACTIVE INTAKE
EGC = "Magnum" 3.5L V6
SOHC 24V Engine
EGG = ENGINE - 3.5L HIGH
OUTPUT V6 24V MPI
EGW = ENGINE - 3.2L V6
SOHC 24 VALVE MPI

AR = use ase required - = Non illustrated part

2000 LH

Plumbing Air Conditioning
Figure 24-210

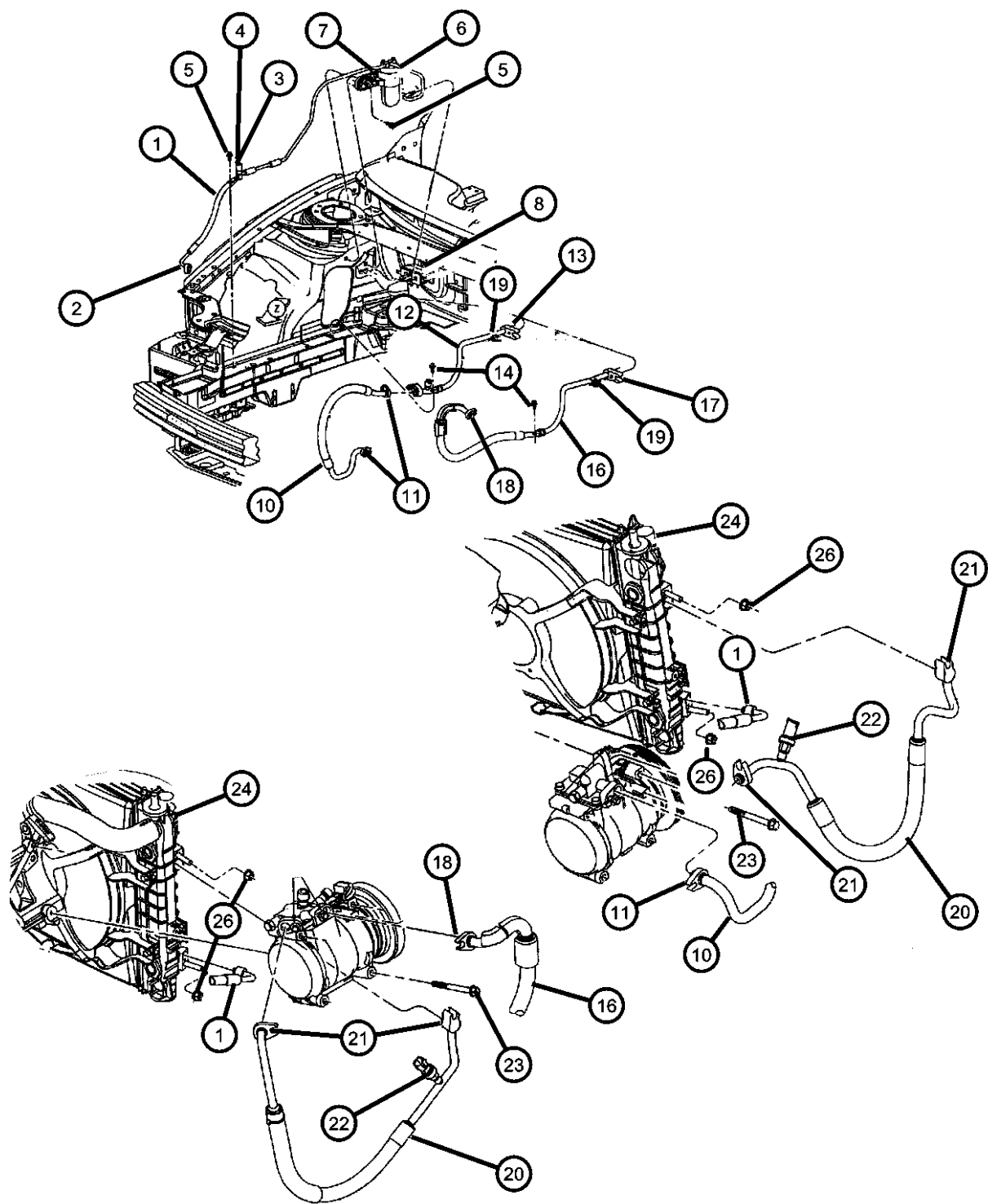

ITEM	PART NUMBER	QTY	LINE	SERIES	BODY	ENGINE	TRANS	TRIM	DESCRIPTION
NOTE: For Heater Plumbing see Illustration 7-310 Coolant Recovery System.									
Sales Codes:									
[EER] = 2.7L V6 DOHC 24 VALVE MPI									
[EES] = 2.7L V6 24V W/ACTIVE INTAKE									
[EGC] = 'MAGNUM' 3.5L V6 SOHC 24V									
[EGG] = 3.5L HIGH OUTPUT V6 24V MPI									
[EGJ] = 3.5L V6 SOHC 24 VALVE									
[EGK] = 3.5L HIGH OUTPUT V6 24V MPI									
1									LINE, A/C Liquid
	05003979AA	1				EER, EES			
	05003981AA	1				EGC, EGG, EGW			
2									O RING, A/C Line
	05011590AA	3				EER, EES			
		3				EGC, EGG, EGW			
3	05010962AA	1				EER, EES			VALVE, Charging
4	05011637AA	1				EER, EES			CAP, A/C Charge Valve
5	05011637AA	1							SCREW, [M6.3X1.81X25.00], (NOT SERVICED)
6									DRIER, Air Conditioning Filter, With Bracket and Tube
	05003980AA	1				EER, EES			
		1				EGC, EGG, EGW			
7									O RING, A/C Line
	04882137	1				EER, EES			
		1				EGC, EGG, EGW			
8	04734728	1							VALVE, Expansion, With Gasket
-9	04677045	1							GASKET, Valve To Evaporator
10	04698751	1				EER, EES			LINE, A/C Suction, Compressor
11	04796564	2				EER, EES			O RING, A/C Line
12	04698752	1				EER, EES			LINE, A/C Suction, Evaporator

CONCORDE,INTREPID,VISION,300M,NEW YORKER,LHS (LH)						
SERIES	LINE	BODY	ENGINE	TRANSMISSION		
M = LXI	D = Intrepid	41 = 4 Door Sedan	EER = ENGINE - 2.7L V6	DGX = TRANSMISSION - 4-SPEED		
H = HIGHLINE	C = LHS, Concorde		DOHC 24 VALVE MPI	AUTOMATIC		
P = PREMIUM	Y = 300M		EES = ENGINE - 2.7L V6 24V			
S = SPECIAL			W/ACTIVE INTAKE			
X = R/T			EGC = "Magnum" 3.5L V6			
			SOHC 24V Engine			
			EGG = ENGINE - 3.5L HIGH			
			OUTPUT V6 24V MPI			
			EGW = ENGINE - 3.2L V6			
			SOHC 24 VALVE MPI			

AR = use ase required - = Non illustrated part

Plumbing Air Conditioning
Figure 24-210

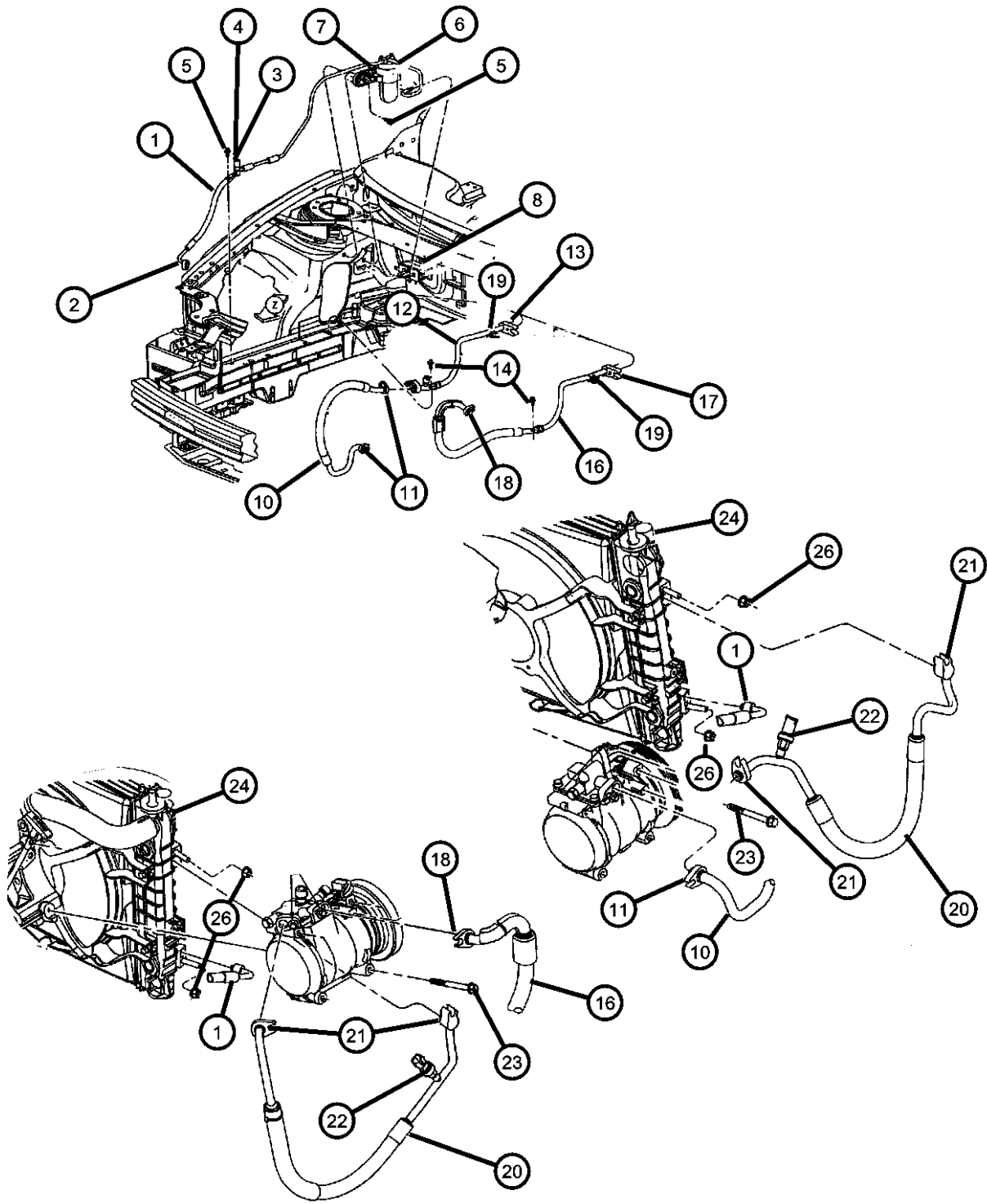

ITEM	PART NUMBER	QTY	LINE	SERIES	BODY	ENGINE	TRANS	TRIM	DESCRIPTION
13	04882136	1				EER, EES			O RING, A/C Line
14	05264638	1				EER, EES			VALVE, Charging
-15	05264642	1				EER, EES			CAP, A/C Check Valve
16	04758337AD	1				EGC, EGG, EGW			LINE, A/C Suction
17	04882136	1				EGG, EGW			O RING, A/C Line
18	04796564	1				EGG, EGW			O RING, A/C Line
19	06101445	2							NUT AND WASHER, Hex Nut-Coned Washer, M8 x 1.25, Line to Valve
20	04758330AD	1				EGC, EGG, EGW			LINE, A/C Discharge
	04758335AD	1				EER, EES			
21	04796565	2				EGG, EGW			O RING, A/C Line, Discharge
22	04883903AA	1				EER, EES			TRANSDUCER PACKAGE, A/C Pressure
		1				EGC, EGG, EGW			
23	06502425	3				EER, EES			SCREW AND WASHER, Hex Head, M8x1.25x95
		3				EGC, EGG, EGW			
24	04758305AB	1							CONDENSER KIT, Air Conditioning [NMB,NMC]
	05014111AA	1							[NMS]
-25	04761512	1							SCREW, Condenser Tube Bracket, Plastic
26	06101695	2							NUT, Hex Flange Lock

CONCORDE,INTREPID,VISION,300M,NEW YORKER,LHS (LH)
SERIES LINE BODY
M = LXI D = Intrepid 41 = 4 Door Sedan
H = HIGHLINE C = LHS, Concorde
P = PREMIUM Y = 300M
S = SPECIAL
X = R/T

ENGINE TRANSMISSION
EER = ENGINE - 2.7L V6 DOHC 24 VALVE MPI
EES = ENGINE - 2.7L V6 24V W/ACTIVE INTAKE
EGC = "Magnum" 3.5L V6 SOHC 24V Engine
EGG = ENGINE - 3.5L HIGH OUTPUT V6 24V MPI
EGW = ENGINE - 3.2L V6 SOHC 24 VALVE MPI
DGX = TRANSMISSION - 4-SPEED AUTOMATIC

Plumbing, Heater
Figure 24-220

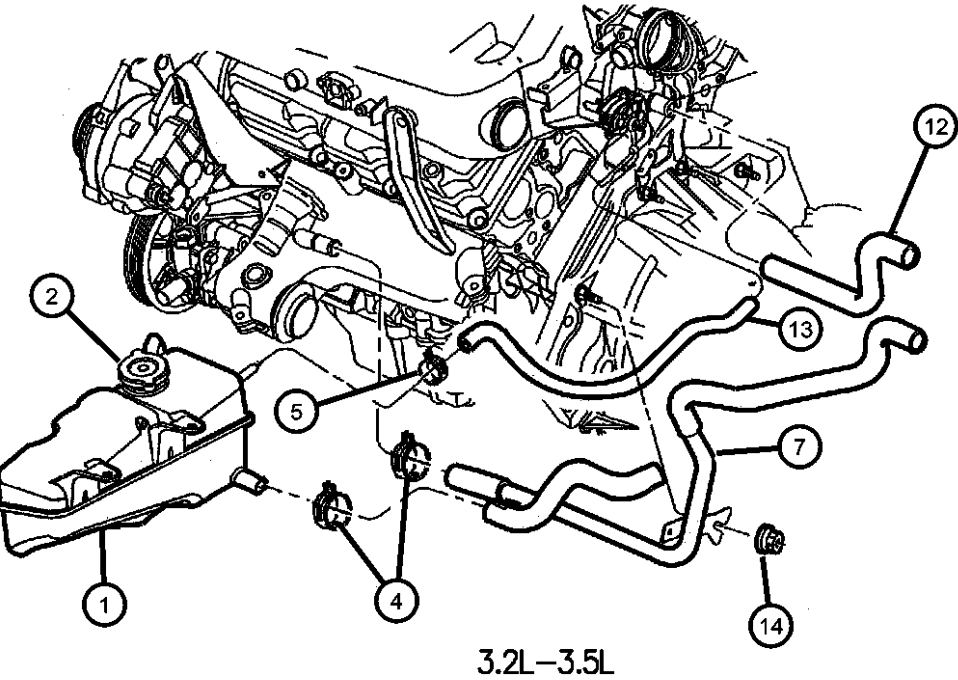
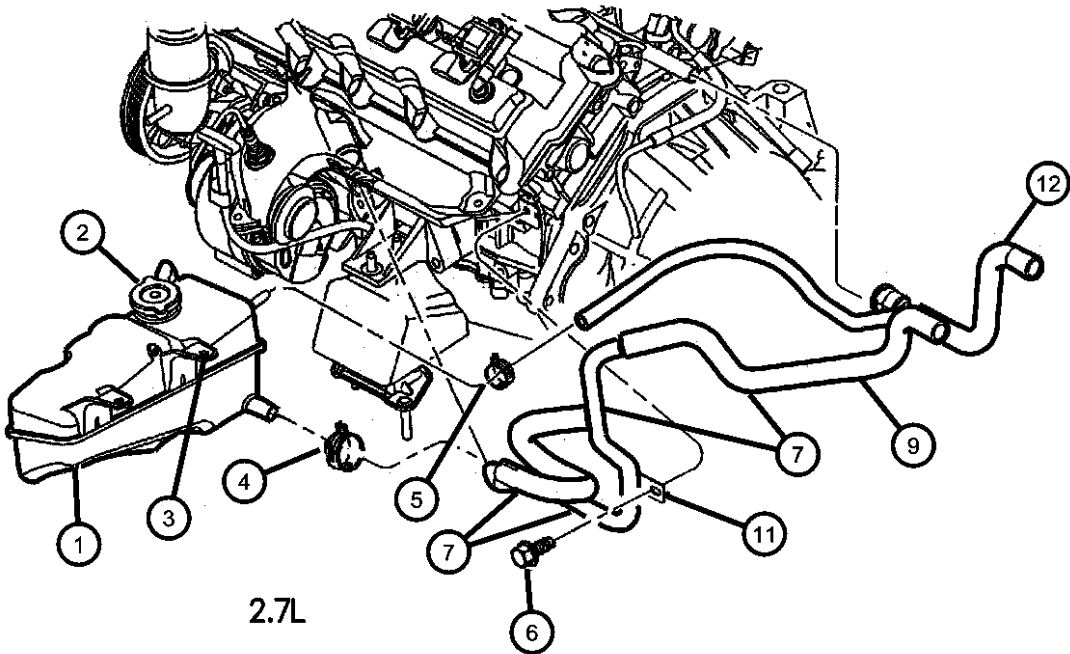

ITEM	PART NUMBER	QTY	LINE	SERIES	BODY	ENGINE	TRANS	TRIM	DESCRIPTION
------	-------------	-----	------	--------	------	--------	-------	------	-------------

NOTE: Sales Codes: [EER] = 2.7L V6 DOHC 24 VALVE MPI [EGC] = "MAGNUM" 3.5L V6 SOHC 24V [EGG] = 3.5L HIGH OUTPUT V6 24V MPI [EGW] = 3.2L V6 SOHC 24 VALVE MPI									
1	04758269AB	1							BOTTLE, Pressurized Coolant
2	04596198	1							CAP, Radiator
3	06034716	2							SCREW AND WASHER, Hex Flange Head, .25-14x.875, Bottle Mounting
4	06502018	1				EGC, EGG, EGW			CLAMP, Hose, M28.9 x 1.60
5	04592126	2							CLAMP, Hose, Supply Hose
6	06100574	1				EER, EES			BOLT AND CONED WASHER, Hex Head, M8x20x17
7	04767150AC	1				EGC, EGG, EGW			TUBE, Heater Return, w/Hose
	04767152AC	1				EER, EES			
-8	04792308	1				EER			CLIP, Heater Hose
9	03744931	1				EER			HOSE, Heater, Return (Roll Stock)
		1				EES			
-10	04792307AB	1				EER			O RING
		1				EES			
11	04596266AC	1				EES			BRACKET, Heater Tube To Block
		1				EER			
12	04767170AB	1				EGC, EGG, EGW			HOSE, Heater Supply, With Connector w/Tube
	04767172AF	1				EER, EES			

CONCORDE,INTREPID,VISION,300M,NEW YORKER,LHS (LH)									
SERIES	LINE			BODY	ENGINE			TRANSMISSION	
M = LXI	D = Intrepid			41 = 4 Door Sedan	EER = ENGINE - 2.7L V6 DOHC 24 VALVE MPI			DGX = TRANSMISSION - 4-SPEED AUTOMATIC	
H = HIGHLINE	C = LHS, Concorde				EES = ENGINE - 2.7L V6 24V W/ACTIVE INTAKE				
P = PREMIUM	Y = 300M				EGC = "Magnum" 3.5L V6 SOHC 24V Engine				
S = SPECIAL					EGG = ENGINE - 3.5L HIGH OUTPUT V6 24V MPI				
X = R/T					EGW = ENGINE - 3.2L V6 SOHC 24 VALVE MPI				

AR = use ase required - = Non illustrated part

Plumbing, Heater
Figure 24-220

ITEM	PART NUMBER	QTY	LINE	SERIES	BODY	ENGINE	TRANS	TRIM	DESCRIPTION
13	04596300AA	1				EGC, EGG, EGW			HOSE, Bottle Supply
14	06101467	1				EER			NUT, Hex Flange, M8x1.25
		1				EES			Tube Attaching
		1				EGC, EGG, EGW			

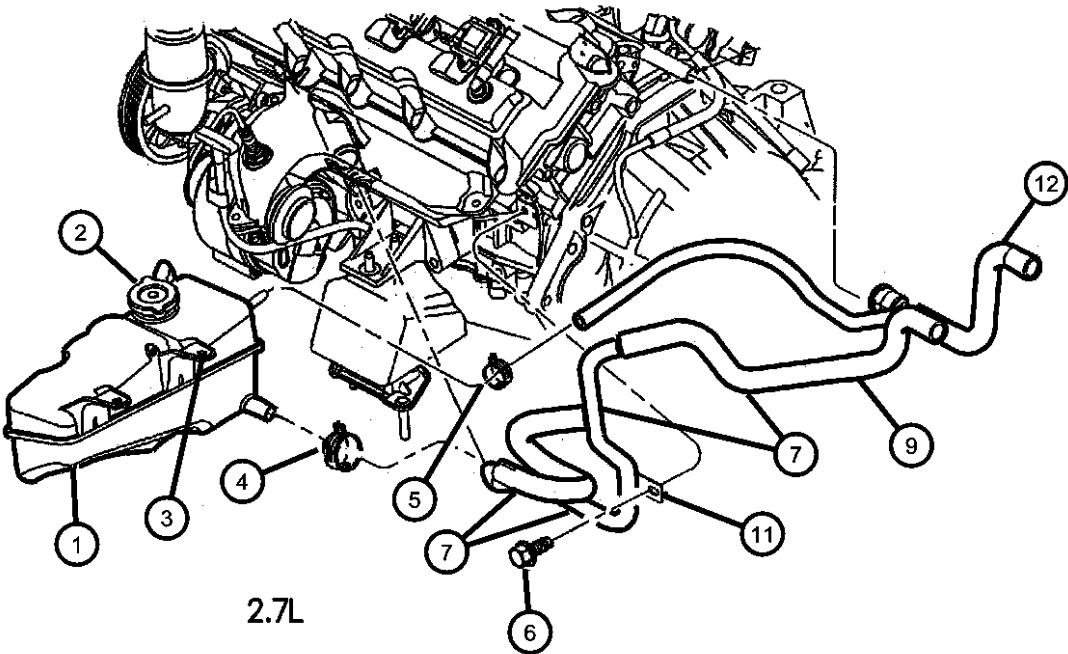

2.7L

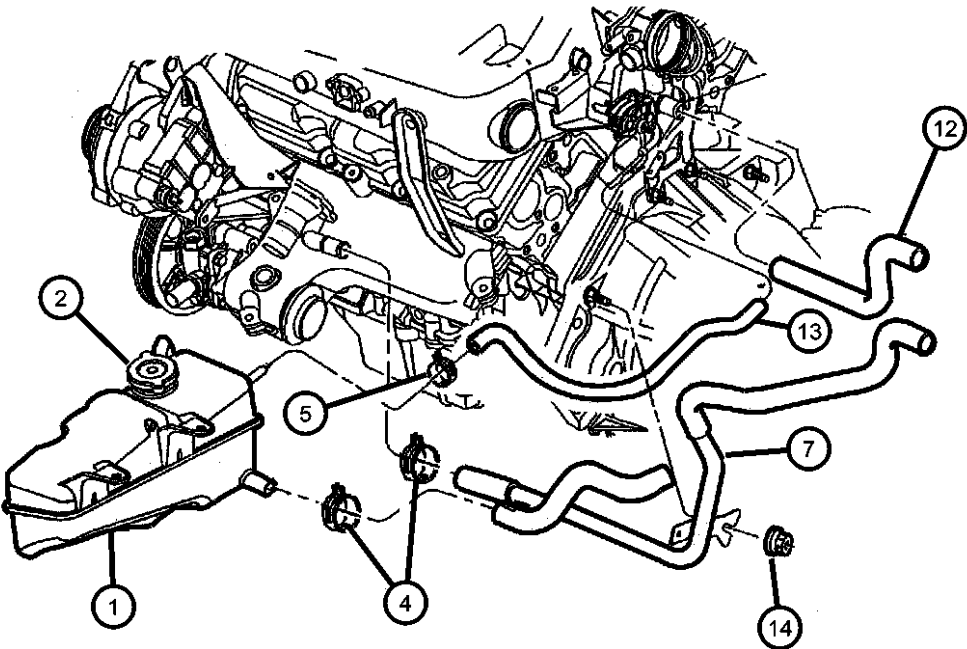

3.2L-3.5L

CONCORDE,INTREPID,VISION,300M,NEW YORKER,LHS (LH)									
SERIES	LINE				BODY	ENGINE			TRANSMISSION
M = LXI	D = Intrepid				41 = 4 Door Sedan	EER = ENGINE - 2.7L V6			DGX = TRANSMISSION - 4-SPEED
H = HIGHLINE	C = LHS, Concorde					DOHC 24 VALVE MPI			AUTOMATIC
P = PREMIUM	Y = 300M					EES = ENGINE - 2.7L V6 24V			
S = SPECIAL						W/ACTIVE INTAKE			
X = R/T						EGC = "Magnum" 3.5L V6			
						SOHC 24V Engine			
						EGG = ENGINE - 3.5L HIGH			
						OUTPUT V6 24V MPI			
						EGW = ENGINE - 3.2L V6			
						SOHC 24 VALVE MPI			

AR = use ase required - = Non illustrated part

Controls, Air Conditioning and Heater
Figure 24-310

ITEM	PART NUMBER	QTY	LINE	SERIES	BODY	ENGINE	TRANS	TRIM	DESCRIPTION
1	04698198AB	1	D						CONTROL, A/C And Heater
		1	C, Y						
2	05011272AA	1	D						KNOB, A/C And Heater Control - Rotary
		1	Y						
		1	C						
-3	05013815AA	3	C, Y						BULB AND SOCKET, Heater and A/C Control
		3	D						
4	04698199AB	1	D						CONTROL, A/C And Heater
		1	Y						ATC
		1	C						ATC
5	05011272AA	1	D						KNOB, A/C And Heater Control - Rotary
		1	Y						
		1	C						
-6	05011273AA	4	D						BULB AND SOCKET, Heater and A/C Control
		4	Y						
		4	C						

CONCORDE,INTREPID,VISION,300M,NEW YORKER,LHS (LH)			ENGINE	TRANSMISSION
SERIES	LINE	BODY		
M = LXI	D = Intrepid	41 = 4 Door Sedan	EER = ENGINE - 2.7L V6 DOHC 24 VALVE MPI	DGX = TRANSMISSION - 4-SPEED AUTOMATIC
H = HIGHLINE	C = LHS, Concorde		EES = ENGINE - 2.7L V6 24V W/ACTIVE INTAKE	
P = PREMIUM	Y = 300M		EGC = "Magnum" 3.5L V6 SOHC 24V Engine	
S = SPECIAL			EGG = ENGINE - 3.5L HIGH OUTPUT V6 24V MPI	
X = R/T			EGW = ENGINE - 3.2L V6 SOHC 24 VALVE MPI	

AR = use ase required - = Non illustrated part

Compressor and Related Parts
Figure 24-415

ITEM	PART NUMBER	QTY	LINE	SERIES	BODY	ENGINE	TRANS	TRIM	DESCRIPTION
------	-------------	-----	------	--------	------	--------	-------	------	-------------

NOTE: Sales Codes:
[EER] = 2.7L V6 DOHC 24 VALVE MPI
[EES] = 2.7L V6 24V W/ACTIVE INTAKE
[EGC] = 'MAGNUM' 3.5L V6 SOHC 24V
[EGG] = 3.5L HIGH OUTPUT V6 24V MPI
[EGW] = 3.2L V6 SOHC 24 VALVE MPI

1									CLUTCH OVERHAUL KIT, A/C Compressor
	04723011AB	1				EER, EES			
		1				EGG, EGW			
2									MANIFOLD KIT, A/C Compressor
	05010168AA	1				EER, EES			
	05010169AA	1				EGG, EGW			
3									SEAL, Manifold To Compressor
	04728854	1				EER, EES			
		1				EGG, EGW			
4									VALVE CORE, High Flow, A/C Compressor
	04723015	1				EER, EES			
		1				EGG, EGW			
5									CAP, High Flow Valve Core, A/C Compressor
	04723017	1				EER, EES			
		1				EGG, EGW			
6									VALVE CORE, Low Flow, A/C Compressor
	04723016	1				EER, EES			
		1				EGG, EGW			
7									CAP, Low Flow Valve Core, A/C Compressor
	04723018	1				EER, EES			
		1				EGG, EGW			

CONCORDE,INTREPID,VISION,300M,NEW YORKER,LHS (LH)
SERIES LINE BODY
M = LXI D = Intrepid 41 = 4 Door Sedan
H = HIGHLINE C = LHS, Concorde
P = PREMIUM Y = 300M
S = SPECIAL
X = R/T

ENGINE TRANSMISSION
EER = ENGINE - 2.7L V6 DOHC 24 VALVE MPI
EES = ENGINE - 2.7L V6 24V W/ACTIVE INTAKE
EGC = "Magnum" 3.5L V6 SOHC 24V Engine
EGG = ENGINE - 3.5L HIGH OUTPUT V6 24V MPI
EGW = ENGINE - 3.2L V6 SOHC 24 VALVE MPI
DGX = TRANSMISSION - 4-SPEED AUTOMATIC

AR = use ase required - = Non illustrated part

2000 LH

Compressor and Related Parts
Figure 24-415

ITEM	PART NUMBER	QTY	LINE	SERIES	BODY	ENGINE	TRANS	TRIM	DESCRIPTION
8		1							VALVE, High Pressure Relief, Serviced in Manifold for 1999, (NOT SERVICED)
9									COMPRESSOR, Air Conditioning, With Clutch
	04698723AC	1				EER, EES			
	04758322AB	1				EGC, EGG, EGW			
10									COIL, Stator, A/C Compressor Clutch
	04797390	1				EER, EES			
		1				EGG, EGW			
11									PULLEY HUB KIT, A/C Compressor
	04723014	1				EGG, EGW			
	05010170AA	1				EER, EES			
12									BOLT KIT, A/C Compressor Manifold
	05264457	1				EER, EES			
		1				EGG, EGW			
13	05264454	1				EER, EES			SNAP RING KIT, A/C Clutch
-14	04596357AA	1				EES			PIN, Push, Engine Oil Cooler Line to Compressor

CONCORDE,INTREPID,VISION,300M,NEW YORKER,LHS (LH)

SERIES	LINE	BODY
M = LXI	D = Intrepid	41 = 4 Door Sedan
H = HIGHLINE	C = LHS, Concorde	
P = PREMIUM	Y = 300M	
S = SPECIAL		
X = R/T		

ENGINE	TRANSMISSION
EER = ENGINE - 2.7L V6 DOHC 24 VALVE MPI	DGX = TRANSMISSION - 4-SPEED AUTOMATIC
EES = ENGINE - 2.7L V6 24V W/ACTIVE INTAKE	
EGC = "Magnum" 3.5L V6 SOHC 24V Engine	
EGG = ENGINE - 3.5L HIGH OUTPUT V6 24V MPI	
EGW = ENGINE - 3.2L V6 SOHC 24 VALVE MPI	

AR = use ase required - = Non illustrated part

2000 LH

Compressor Mounting
Figure 24-515

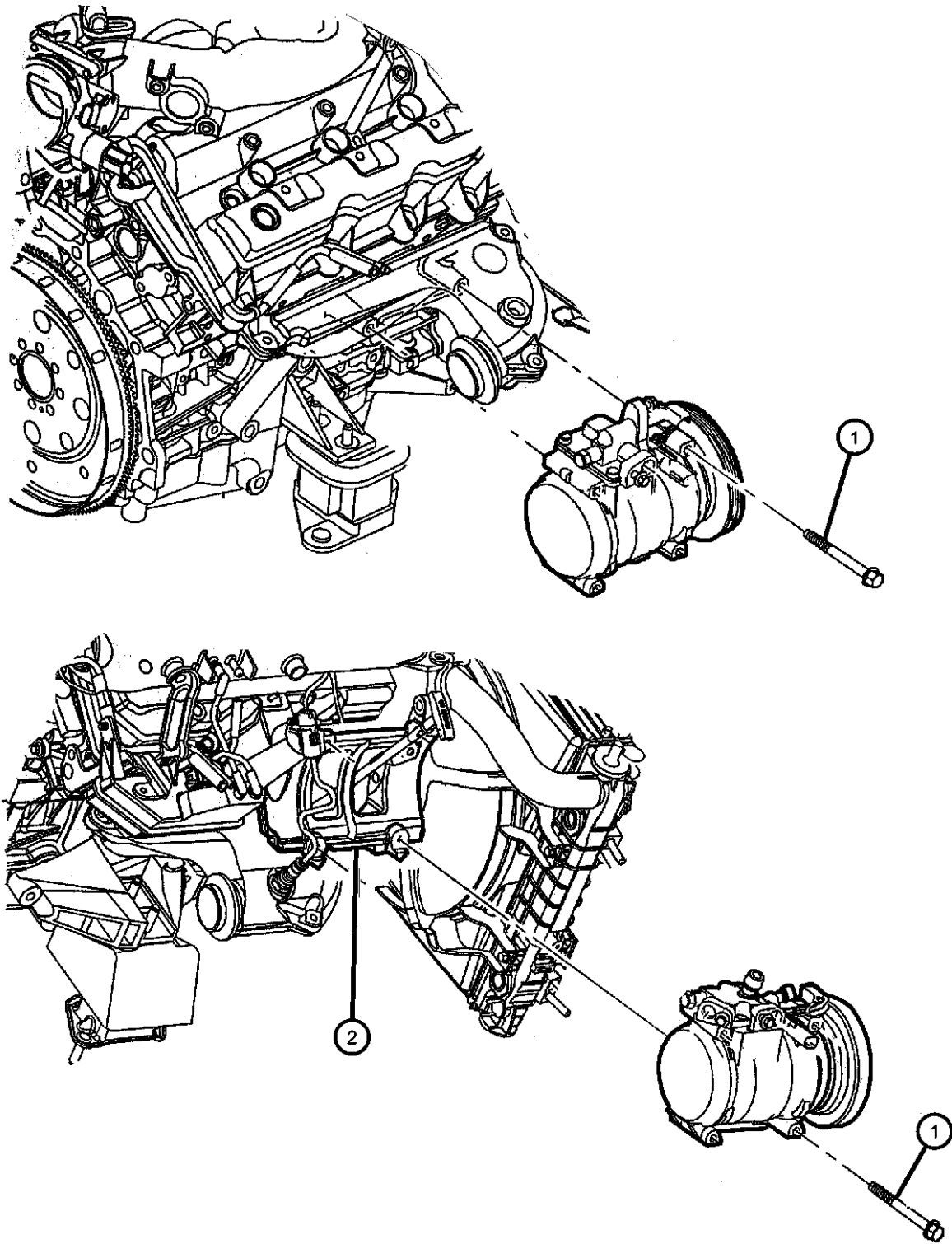

ITEM	PART NUMBER	QTY	LINE	SERIES	BODY	ENGINE	TRANS	TRIM	DESCRIPTION
------	----------------	-----	------	--------	------	--------	-------	------	-------------

NOTE: Sales Codes: [EER] = 2.7L V6 DOHC 24 VALVE MPI [EES] = 2.7L V6 24V W/ACTIVE INTAKE [EGC] = 'MAGNUM' 3.5L V6 SOHC 24V [EGG] = 3.5L HIGH OUTPUT V6 24V MPI [EGW] = 3.2L V6 SOHC 24 VALVE MPI									
1									SCREW AND WASHER, Hex Head, M8x1.25x95
	06502425	3				EER, EES			Compressor Mounting
		3				EGC, EGG, EGW			Compressor Mounting
2									BRACKET, A/C Compressor
	04792291AB	1				EGW			
		1				EGC, EGG			
-3									STUD
	06505653AA	1				EGW			Compressor Bracket and Belt Guide Mounting
		1				EGC, EGG			Compressor Bracket and Belt Guide Mounting
-4									BOLT AND WASHER, Hex Head, M10x1.5x30
	06506019AA	2				EGW			A/C Compressor Brkt Mounting to Cyl. Head and Timing Cover, Lower
		2				EGC, EGG			A/C Compressor Brkt Mounting to Cyl. Head and Timing Cover, Lower
-5									NUT, Hex Flange, M8x1.25
	06101467	1				EER			Belt Guide Mounting
		1				EGC, EGG, EGW			Belt Guide Mounting

CONCORDE,INTREPID,VISION,300M,NEW YORKER,LHS (LH)									
SERIES	LINE				BODY	ENGINE			TRANSMISSION
M = LXI	D = Intrepid				41 = 4 Door Sedan	EER = ENGINE - 2.7L V6 DOHC 24 VALVE MPI			DGX = TRANSMISSION - 4-SPEED AUTOMATIC
H = HIGHLINE	C = LHS, Concorde					EES = ENGINE - 2.7L V6 24V W/ACTIVE INTAKE			
P = PREMIUM	Y = 300M					EGC = "Magnum" 3.5L V6 SOHC 24V Engine			
S = SPECIAL						EGG = ENGINE - 3.5L HIGH OUTPUT V6 24V MPI			
X = R/T						EGW = ENGINE - 3.2L V6 SOHC 24 VALVE MPI			

AR = use ase required - = Non illustrated part

Air Distribution Ducts
Figure 24-610

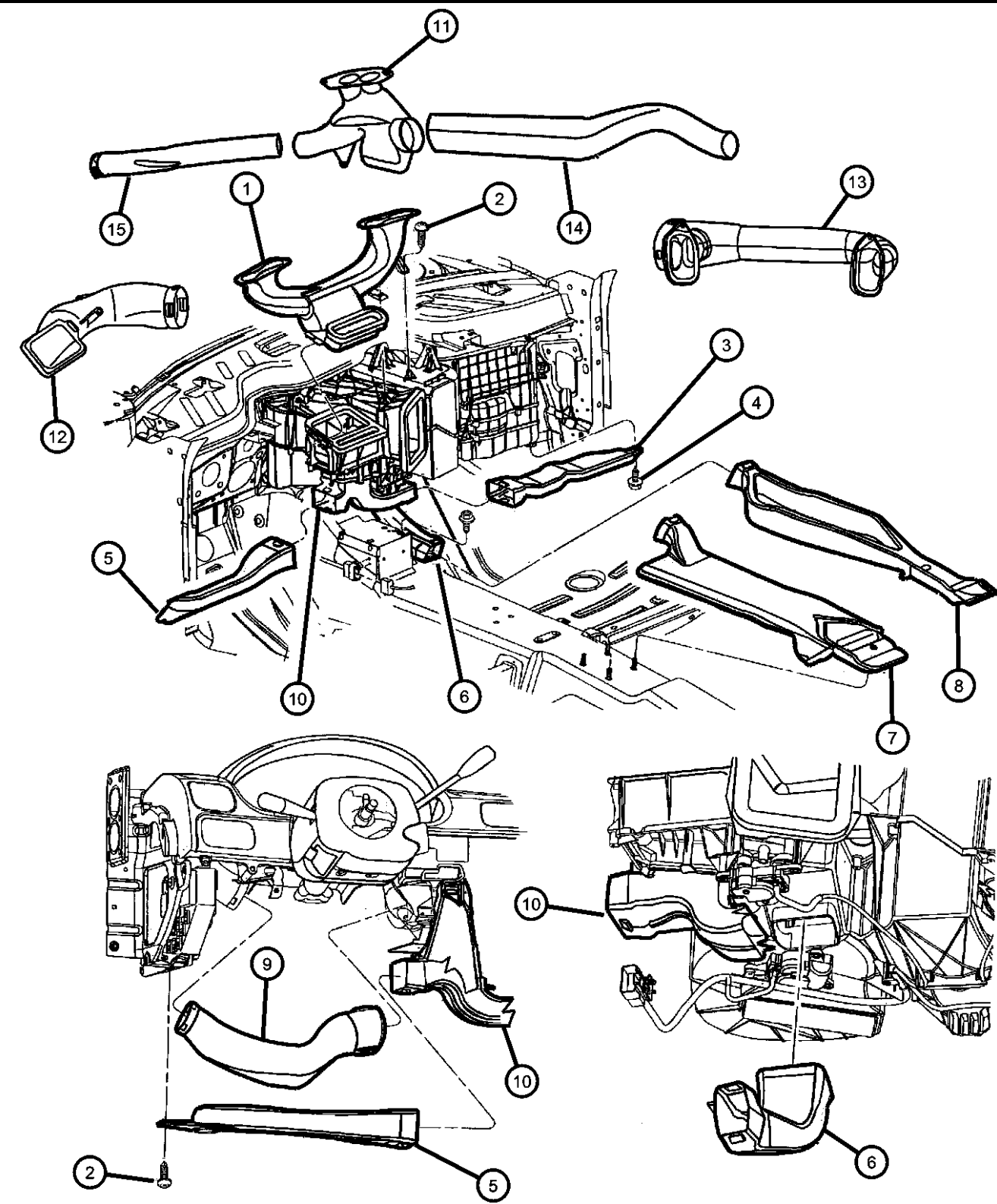

ITEM	PART NUMBER	QTY	LINE	SERIES	BODY	ENGINE	TRANS	TRIM	DESCRIPTION
1	04698533AB	1							DUCT, Defroster
2	06101946	1							SCREW, Tapping, Duct Attaching
3	04758350AB	1							DUCT, Heat Distribution
4	06501925	1							PIN, Splash Shield, Duct Mounting
5	04758351AD	1							DUCT, Heat Distribution
6	04758352	1							DUCT, Floor ConsoleFront
7	04758353	1							DUCT, Floor Console, Carpet Module, Front
8	04758349AB	1							DUCT, Floor ConsoleCenter
9	04698690	1							DUCT, Instrument Panel, Under Column
10	04734733AB	1							DUCT, Floor Distribution
11									DUCT, Air Distribution, Center
	04698518	1	D						
	04698685	1	Y						
		1	C						C-P
	04698687	1	C						C-H
12									DUCT, Air Distribution, Left
	04698520	1	D						
	04698675	1	Y						
		1	C						
13									DUCT, Air Distribution, Right
	04698519	1	C						C-H
		1	D						
	04698684	1	Y						
		1	C						C-P
14									DUCT, Demister
	04698534AB	1	C						Right
		1	D						Right
		1	Y						Right
15									DUCT, Demister
	04698683AB	1	C						Left
		1	D						Left

CONCORDE,INTREPID,VISION,300M,NEW YORKER,LHS (LH)
SERIES LINE BODY
M = LXI D = Intrepid 41 = 4 Door Sedan
H = HIGHLINE C = LHS, Concorde
P = PREMIUM Y = 300M
S = SPECIAL
X = R/T

ENGINE TRANSMISSION
EER = ENGINE - 2.7L V6 DGX = TRANSMISSION - 4-SPEED
DOHC 24 VALVE MPI AUTOMATIC
EES = ENGINE - 2.7L V6 24V
W/ACTIVE INTAKE
EGC = "Magnum" 3.5L V6
SOHC 24V Engine
EGG = ENGINE - 3.5L HIGH
OUTPUT V6 24V MPI
EGW = ENGINE - 3.2L V6
SOHC 24 VALVE MPI

Air Distribution Ducts
Figure 24-610

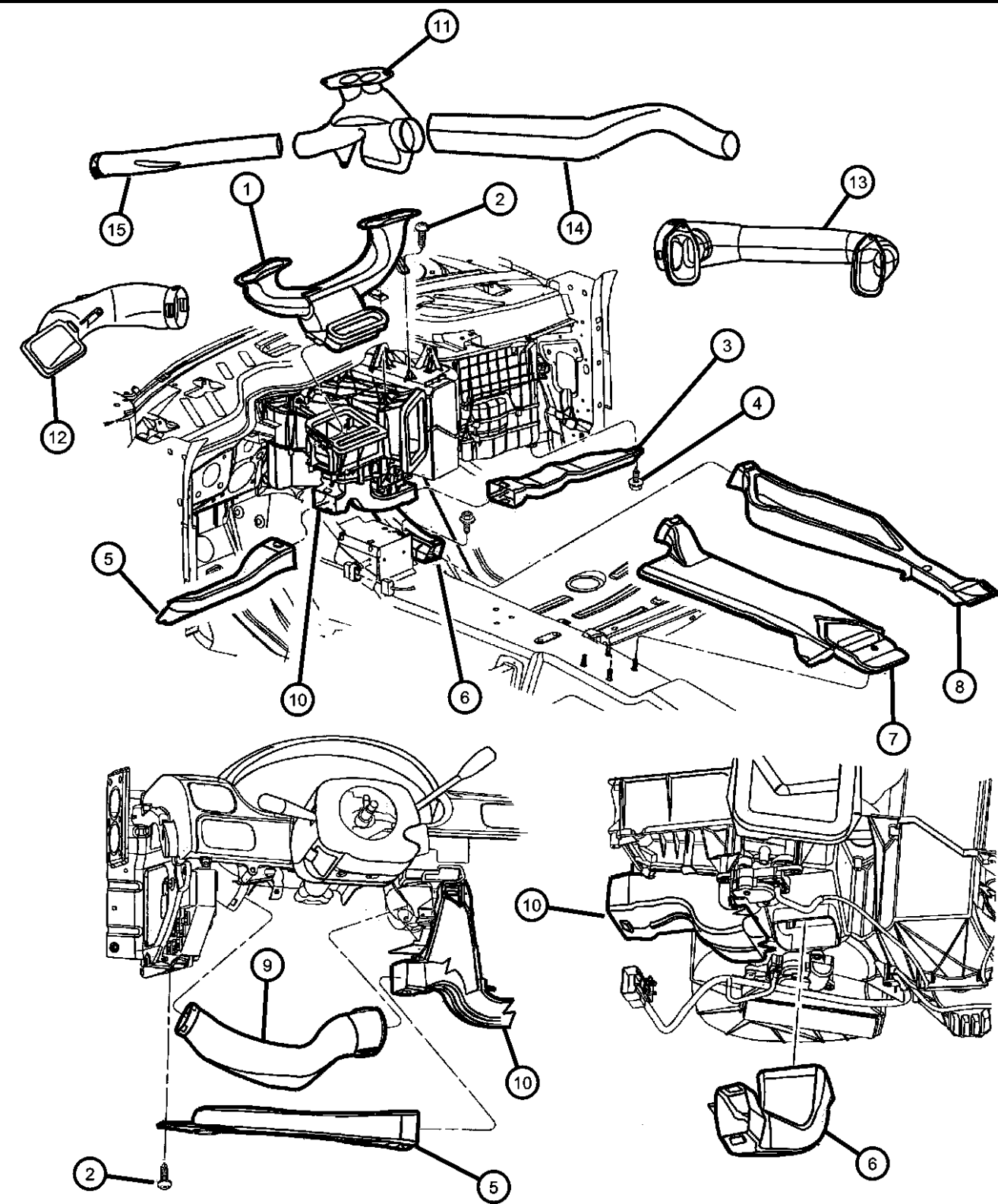

ITEM	PART NUMBER	QTY	LINE	SERIES	BODY	ENGINE	TRANS	TRIM	DESCRIPTION
-16		1	Y						Left
									DUCT, Air Distribution
	04698675	1	Y						Left
		1	C						Left
	04698684	1	Y						Right
		1	C						Right

CONCORDE,INTREPID,VISION,300M,NEW YORKER,LHS (LH)			ENGINE			TRANSMISSION		
SERIES	LINE	BODY						
M = LXI	D = Intrepid	41 = 4 Door Sedan	EER = ENGINE - 2.7L V6			DGX = TRANSMISSION - 4-SPEED		
H = HIGHLINE	C = LHS, Concorde		DOHC 24 VALVE MPI			AUTOMATIC		
P = PREMIUM	Y = 300M		EES = ENGINE - 2.7L V6 24V					
S = SPECIAL			W/ACTIVE INTAKE					
X = R/T			EGC = "Magnum" 3.5L V6					
			SOHC 24V Engine					
			EGG = ENGINE - 3.5L HIGH					
			OUTPUT V6 24V MPI					
			EGW = ENGINE - 3.2L V6					
			SOHC 24 VALVE MPI					

**Air Distribution Outlets
Figure 24-625**

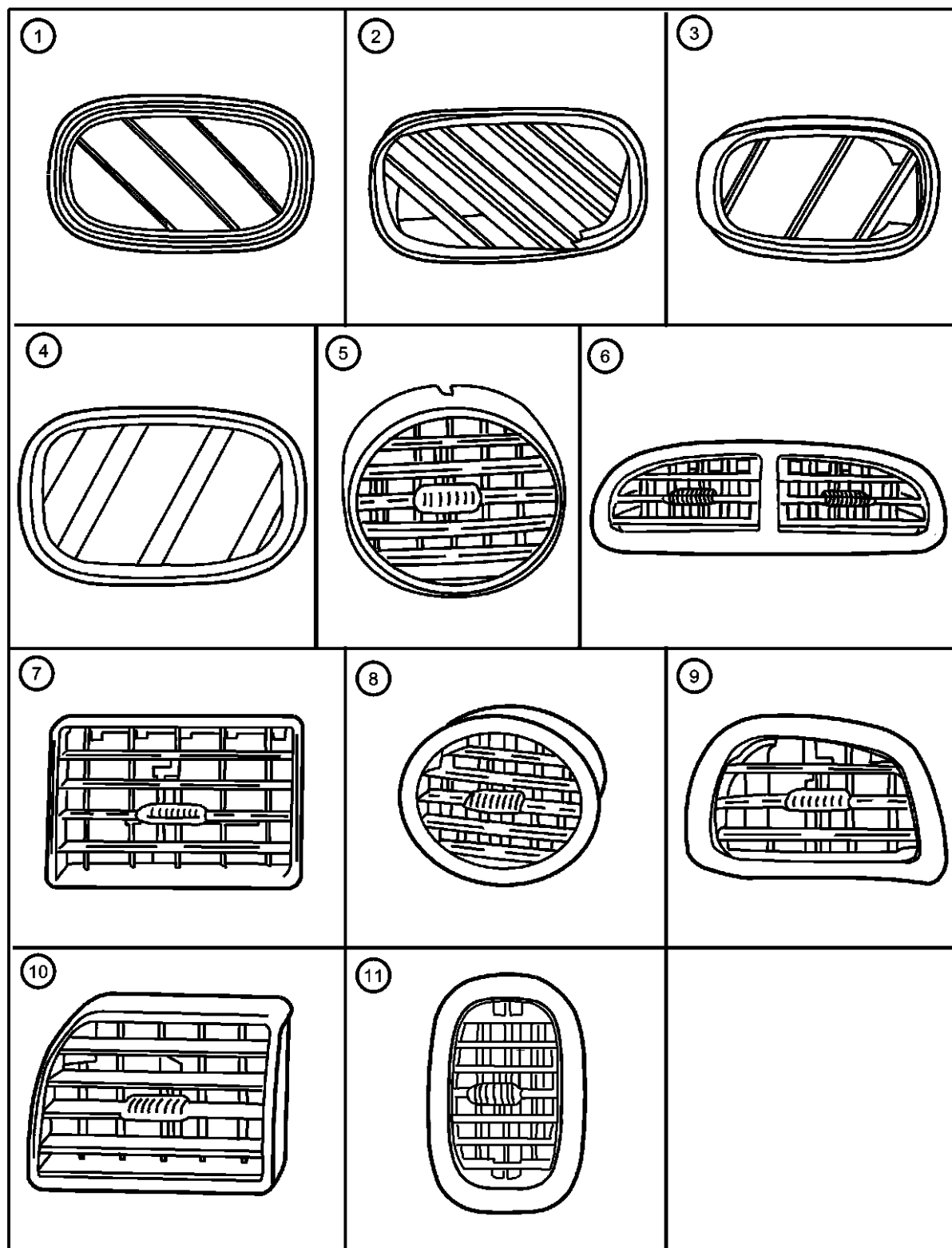

ITEM	PART NUMBER	QTY	LINE	SERIES	BODY	ENGINE	TRANS	TRIM	DESCRIPTION
1	0PD56LAZ	1	C						GRILLE, Demister, Right [AZ,D5]
		1	D						[AZ,D5]
	0PD56VK9	1	D						[K9]
2	0QH88LAZ	1	C						GRILLE, Demister, Right [AZ,D5]
		1	Y						[AZ,D5]
	0QH88VK9	1	C						[K9]
		1	Y						[K9]
3	0PD57LAZ	1	D						GRILLE, Demister, Left [AZ,D5]
	0PD57VK9	1	D						[K9]
4	0PD61LAZ	1	Y						GRILLE, Demister, Left [AZ]
		1	C						[AZ,D5]
	0PD61VK9	1	Y						[FK,K9]
		1	C						[FK,K9]
5	0QT04LAZAA								OUTLET, Air Conditioning & Heater, Center [AZ]
		3	Y						[AZ]
		3	C						[FK,K9]
		3	Y						[FK,K9]
		3	C						[FK,K9]
6	0QU67LAZAB	1	C						OUTLET, Air Conditioning & Heater [AZ,D5]
	0QU67VK9AB	1	C						[K9]
7	0QU69LAZAA	2	D						OUTLET, Air Conditioning & Heater [AZ,D5], Center
	0QU69VK9AA	2	D						[K9], Center
8	0QT02LAZAA	2	C						OUTLET, Air Conditioning & Heater, Woodgrain [AZ]
		2	Y						[AZ]

CONCORDE,INTREPID,VISION,300M,NEW YORKER,LHS (LH)

SERIES	LINE	BODY
M = LXI	D = Intrepid	41 = 4 Door Sedan
H = HIGHLINE	C = LHS, Concorde	
P = PREMIUM	Y = 300M	
S = SPECIAL		
X = R/T		

ENGINE	TRANSMISSION
EER = ENGINE - 2.7L V6	DGX = TRANSMISSION - 4-SPEED
DOHC 24 VALVE MPI	AUTOMATIC
EES = ENGINE - 2.7L V6 24V	
W/ACTIVE INTAKE	
EGC = "Magnum" 3.5L V6	
SOHC 24V Engine	
EGG = ENGINE - 3.5L HIGH	
OUTPUT V6 24V MPI	
EGW = ENGINE - 3.2L V6	
SOHC 24 VALVE MPI	

AR = use ase required - = Non illustrated part

2000 LH

Air Distribution Outlets
Figure 24-625

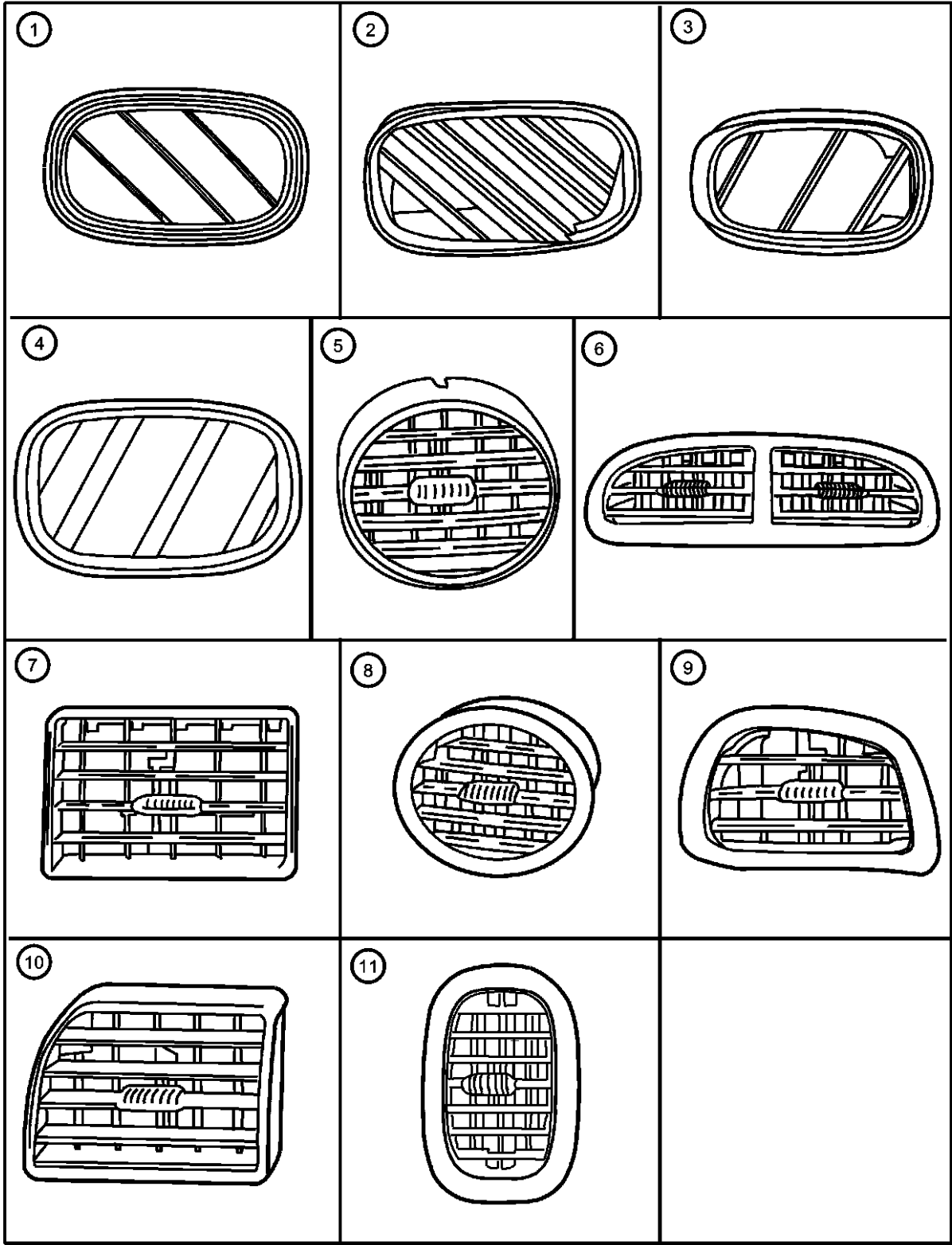

ITEM	PART NUMBER	QTY	LINE	SERIES	BODY	ENGINE	TRANS	TRIM	DESCRIPTION
9	0QT02VK9AA	2	C						[FK,K9]
		2	Y						[FK,K9]
10	0QU68LAZAB	1	C						OUTLET, Air Conditioning & Heater, Left [AZ,D5]
	0QU68VK9AB	1	C						[K9]
11	0QU71LAZAA	1	D						OUTLET, Air Conditioning & Heater, Left [AZ,D5]
	0QU71VK9AA	1	D						[K9]
	0QU66LAZAB	2	D						OUTLET, Air Conditioning & Heater, Right [AZ,D5]
		2	C						[AZ,D5]
	0QU66VK9AB	2	C						[K9]
		2	D						[K9]

CONCORDE,INTREPID,VISION,300M,NEW YORKER,LHS (LH)			ENGINE			TRANSMISSION		
SERIES	LINE	BODY						
M = LXI	D = Intrepid	41 = 4 Door Sedan	EER = ENGINE - 2.7L V6			DGX = TRANSMISSION - 4-SPEED		
H = HIGHLINE	C = LHS, Concorde		DOHC 24 VALVE MPI			AUTOMATIC		
P = PREMIUM	Y = 300M		EES = ENGINE - 2.7L V6 24V					
S = SPECIAL			W/ACTIVE INTAKE					
X = R/T			EGC = "Magnum" 3.5L V6					
			SOHC 24V Engine					
			EGG = ENGINE - 3.5L HIGH					
			OUTPUT V6 24V MPI					
			EGW = ENGINE - 3.2L V6					
			SOHC 24 VALVE MPI					

Group - 25

Emission Systems

Group - 25 Emission Systems

Illustration Title

Group-Fig. No.

Emission Labels

Emission LabelsFig. 25 - 110

EGR System

EGR Valve System.....Fig. 25 - 210

Vacuum Canister

Emission HarnessFig. 25 - 310

Vapor Canister and Leak Detection PumpFig. 25 - 320

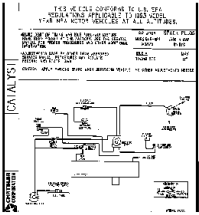
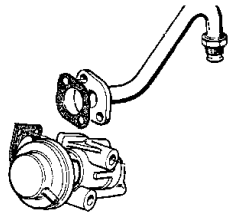
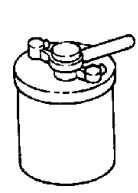
<div><div>025-100</div><div>Emission Labels</div><div></div></div>	<div><div>025-200</div><div>EGR System</div><div></div></div>	<div><div>025-300</div><div>Vacuum Canister</div><div></div></div>	
--	--	---	--

Emission Labels Figure 25-110

ITEM	PART NUMBER	QTY	LINE	SERIES	BODY	ENGINE	TRANS	TRIM	DESCRIPTION
------	----------------	-----	------	--------	------	--------	-------	------	-------------

NOTE: Sales Codes
[EER]=2.7L Engine
[EES]=2.7L Engine w/MTV
[EGW]=3.2L Engine
[EGG]=3.5L Engine
[NAA]=Federal Emissions...
[NAB]=Leaded Fuel
[NAC]=European II Emissions
[NAE]=California Emissions
[NBN]=Northeastern States

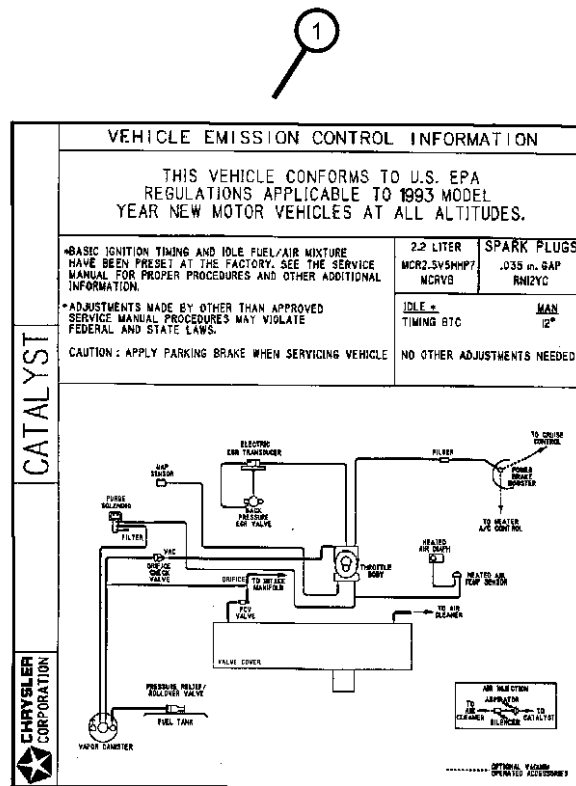

1				LABEL, Emission
	04591588AA	1	EER, EES	Domestic/International [NAA] Federal
	04591589AA	1	EER	Canada
	04591590AA	1	EGW	Domestic/International [NAA] Federal
	04591591AA	1	EGW	Canada
	04591592AA	1	EGG	Domestic/International [NAA] Federal
	04591593AA	1	EGG	Canada
	04591594AA	1	EGG	All [NAC] Europe
	04591690AA	1	EER, EES	All [NAE] [NBN] California, Northeastern States
	04591692AA	1	EER, EES	All [NAB] Leaded Fuel
	04591693AA	1	EER, EES	All [NAC] Europe
	04591694AA	1	EGW	All [NAE] [NBN] California, Northeastern States
	04591696AA	1	EGG	All [NAE] [NBN] California, Northeastern States
	04591698AA	1	EGG	All [NAB] Leaded Fuel

CONCORDE,INTREPID,VISION,300M,NEW YORKER,LHS (LH)

SERIES	LINE	BODY
M = LXI	D = Intrepid	41 = 4 Door Sedan
H = HIGHLINE	C = LHS, Concorde	
P = PREMIUM	Y = 300M	
S = SPECIAL		
X = R/T		

ENGINE	TRANSMISSION
EER = ENGINE - 2.7L V6	DGX = TRANSMISSION - 4-SPEED
DOHC 24 VALVE MPI	AUTOMATIC
EES = ENGINE - 2.7L V6 24V	
W/ACTIVE INTAKE	
EGC = "Magnum" 3.5L V6	
SOHC 24V Engine	
EGG = ENGINE - 3.5L HIGH	
OUTPUT V6 24V MPI	
EGW = ENGINE - 3.2L V6	
SOHC 24 VALVE MPI	

AR = use ase required - = Non illustrated part

2000 LH

EGR Valve System
Figure 25-210

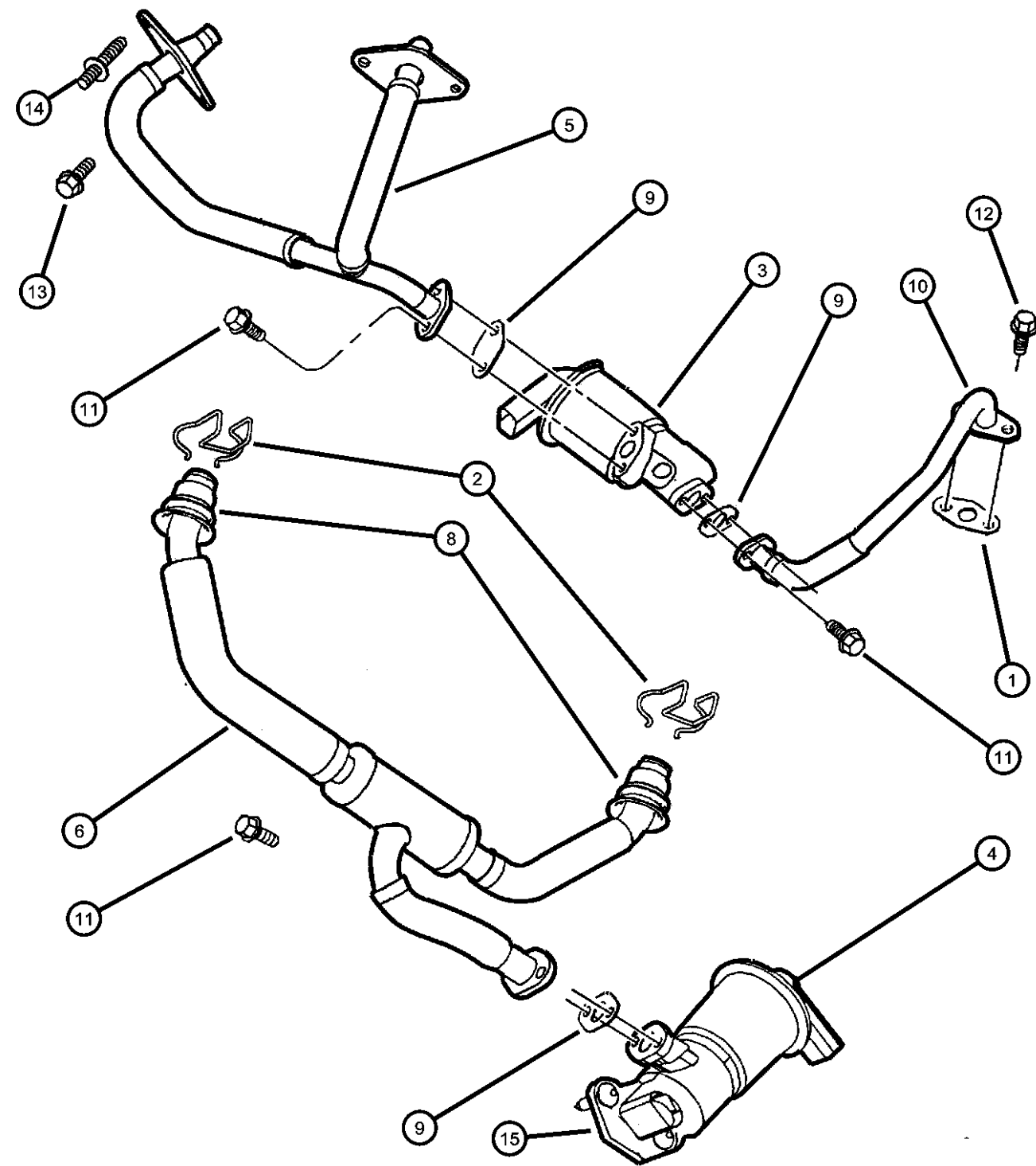

ITEM	PART NUMBER	QTY	LINE	SERIES	BODY	ENGINE	TRANS	TRIM	DESCRIPTION
------	-------------	-----	------	--------	------	--------	-------	------	-------------

NOTE: Sales Codes
[EER]=2.7L Engine
[EES]=2.7L Engine w/MTV
[EGC]=3.5L Magnum Engine
[EGG]=3.5L Hi-Output Engine
[EGW]=3.2L Engine.

1	04612184	1				EER, EES			GASKET, EGR Tube Flange
2	04591251AB	2				EGC, EGG, EGW			CLIP, Emission
3	04591814AA	1				EER, EES			VALVE, EGR
4	04591815AA	1				EGC, EGG, EGW			VALVE, EGR
5	04591096AC	1				EER, EES			TUBE, EGR
6	04591094	1				EGC, EGG, EGW			TUBE, EGR
-7	04667431	2				EER			SEAL, EGR Tube
8	04591250	2				EGG, EGW			SEAL, EGR Tube
9									GASKET, EGR Tube Flange
	05277928	1				EER, EES			
		1				EGC, EGG, EGW			
10	04591617AC	1				EER, EES			TUBE, EGR
11	06504829AA	2				EGC, EGG, EGW			SCREW, Hex Flange Head
12	06504829AA	2							SCREW, Hex Flange Head, M8x1.25x18, (NOT SERVICED)
13	06102024	3				EER, EES			SCREW, Hex Flange Head, M6x1.00x20.00
14	06504622	1				EER, EES			STUD, 2 End Same, M6x1.00x45.00
15	04663247	1				EGC, EGG, EGW			GASKET, EGR Valve

CONCORDE,INTREPID,VISION,300M,NEW YORKER,LHS (LH)
SERIES LINE BODY
M = LXI D = Intrepid 41 = 4 Door Sedan
H = HIGHLINE C = LHS, Concorde
P = PREMIUM Y = 300M
S = SPECIAL
X = R/T

ENGINE TRANSMISSION
EER = ENGINE - 2.7L V6 DOHC 24 VALVE MPI
EES = ENGINE - 2.7L V6 24V W/ACTIVE INTAKE
EGC = "Magnum" 3.5L V6 SOHC 24V Engine
EGG = ENGINE - 3.5L HIGH OUTPUT V6 24V MPI
EGW = ENGINE - 3.2L V6 SOHC 24 VALVE MPI
DGX = TRANSMISSION - 4-SPEED AUTOMATIC

AR = use ase required - = Non illustrated part

2000 LH

Emission Harness
Figure 25-310

ITEM	PART NUMBER	QTY	LINE	SERIES	BODY	ENGINE	TRANS	TRIM	DESCRIPTION
------	-------------	-----	------	--------	------	--------	-------	------	-------------

NOTE: Sales Codes
[EER]=2.7L Engine
[EES]=2.7L Engine w/MTV
[EGC]=3.5L Magnum Engine
[EGG]=3.5L Hi-Output Engine
[EGW]=3.2L Engine

1									HARNESS, Vapor
	04591182	1				EER			
		1				EES			
	04591183AB	1				EGW			
	04591183AD	1				EGC, EGG			
2	04591184	1							HARNESS, Vapor
3									HARNESS, Vapor
	04591963AB	1				EGC, EGG, EGW			
	04591965	1				EER, EES			
4	04669569	1							SOLENOID, Proportional Purge
-5	04760739AB	1							BRACKET, Battery Wiring, Solenoid Bracket
6	04760739AB	1							TUBE, Vacuum, To LDP in Tank, (NOT SERVICED)

CONCORDE,INTREPID,VISION,300M,NEW YORKER,LHS (LH)
SERIES LINE BODY
M = LXI D = Intrepid 41 = 4 Door Sedan
H = HIGHLINE C = LHS, Concorde
P = PREMIUM Y = 300M
S = SPECIAL
X = R/T

ENGINE TRANSMISSION
EER = ENGINE - 2.7L V6 DGX = TRANSMISSION - 4-SPEED
DOHC 24 VALVE MPI AUTOMATIC
EES = ENGINE - 2.7L V6 24V
W/ACTIVE INTAKE
EGC = "Magnum" 3.5L V6
SOHC 24V Engine
EGG = ENGINE - 3.5L HIGH
OUTPUT V6 24V MPI
EGW = ENGINE - 3.2L V6
SOHC 24 VALVE MPI

AR = use ase required - = Non illustrated part

2000 LH

Vapor Canister and Leak Detection Pump
Figure 25-320

ITEM	PART NUMBER	QTY	LINE	SERIES	BODY	ENGINE	TRANS	TRIM	DESCRIPTION
1	04669682	1							CANISTER, Vapor
2	04891418AA	1							PUMP, Leak Detection
-3	04581306AA	1							BUMPER, Rubber
4	04581306AA	1							SCREW, Tapping, .19-16x.375, (NOT SERVICED)
5	04581230	1							HOSE, Vent Valve to Filter
6									FILTER, Air
	04581348AA	1							Without Leak Detection Pump
	04581349AA	1							With Leak Detection Pump
7	04581240AA	1							BRACKET, Leak Detection Pump
8	04581226	1							HOSE, Canister to Vent Valve
-9	06504179	4							SCREW AND WASHER, Hex Head, M8-1.25x40
10	04669865	1							VALVE, Vent
-11	04581315AA	1							VALVE, Onboard Vapor Recovery Control, Flow Valve
-12	04581332AA	1							HOSE, Flow Valve to Recirc Line
-13	04581329AA	1							HOSE, Flow Valve to Canister
-14	04581327AA	1							HOSE, Flow Valve to Control Valve
-15	04885572AA	1							BRACKET & GROMMET, Canister Mounting

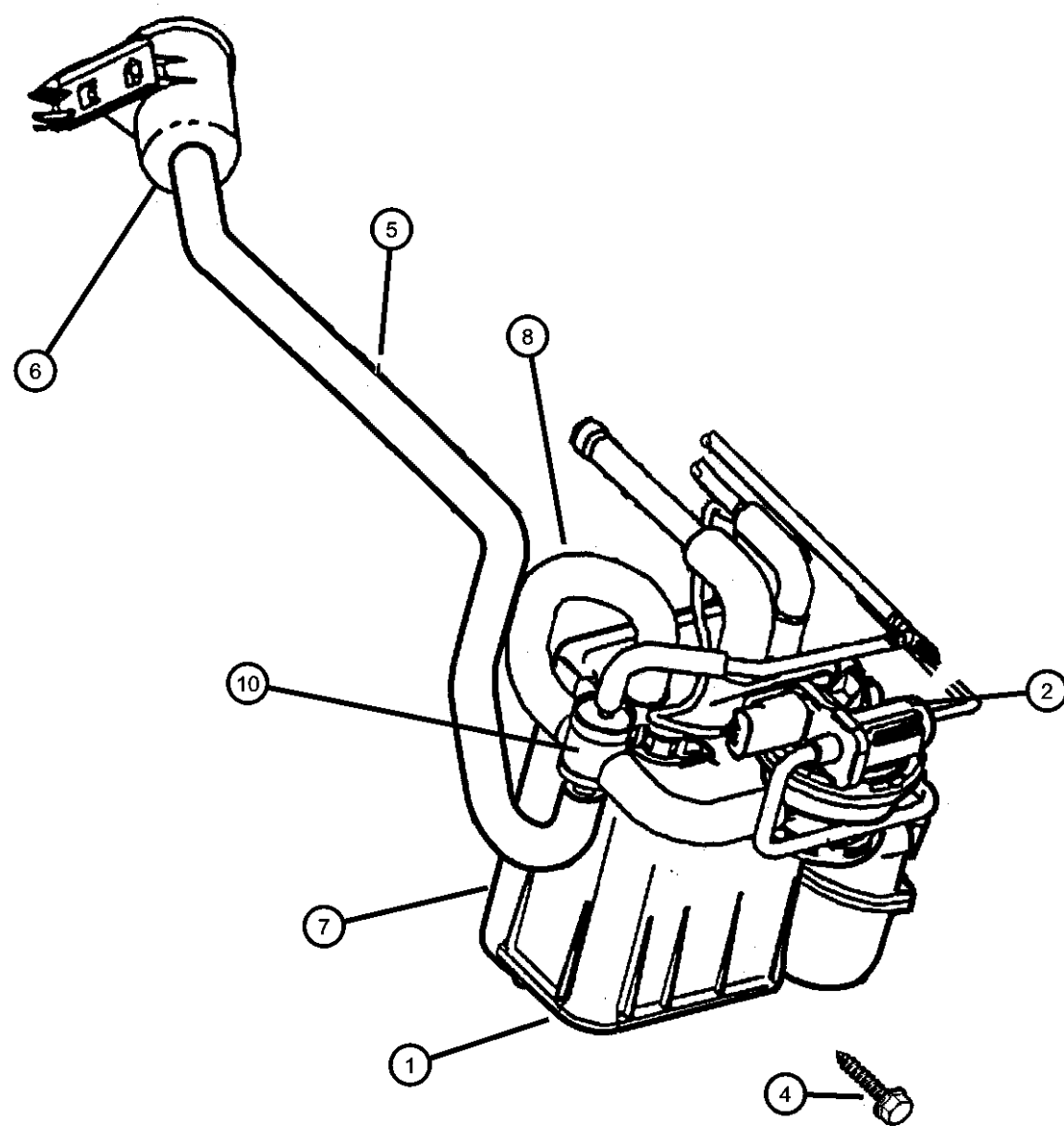

CONCORDE,INTREPID,VISION,300M,NEW YORKER,LHS (LH)			ENGINE	TRANSMISSION
SERIES	LINE	BODY		
M = LXI	D = Intrepid	41 = 4 Door Sedan	EER = ENGINE - 2.7L V6 DOHC 24 VALVE MPI	DGX = TRANSMISSION - 4-SPEED AUTOMATIC
H = HIGHLINE	C = LHS, Concorde		EES = ENGINE - 2.7L V6 24V W/ACTIVE INTAKE	
P = PREMIUM	Y = 300M		EGC = "Magnum" 3.5L V6 SOHC 24V Engine	
S = SPECIAL			EGG = ENGINE - 3.5L HIGH OUTPUT V6 24V MPI	
X = R/T			EGW = ENGINE - 3.2L V6 SOHC 24 VALVE MPI	

Group - DLH

Doors and Related Parts

Group - DLH Doors and Related Parts

Illustration Title

Group-Fig. No.

Front Door

Door, Front Shell and Hinges.....	Fig. DLH - 108
Door, Front Exterior Handle and Links.....	Fig. DLH - 110
Door, Front Glass And Regulators.....	Fig. DLH - 120
Door, Front Bezels and Speakers.....	Fig. DLH - 130

Rear Door

Door, Rear Shell and Hinges.....	Fig. DLH - 205
Door, Rear Exterior Handle and Links.....	Fig. DLH - 210
Door, Rear Glass And Regulators.....	Fig. DLH - 220
Door, Rear Bezels.....	Fig. DLH - 230

Exterior Mirror

Mirror, Exterior.....	Fig. DLH - 510
-----------------------	----------------

Weatherstrips and Seals

Weatherstrips Front and Rear Door.....	Fig. DLH - 610
--	----------------

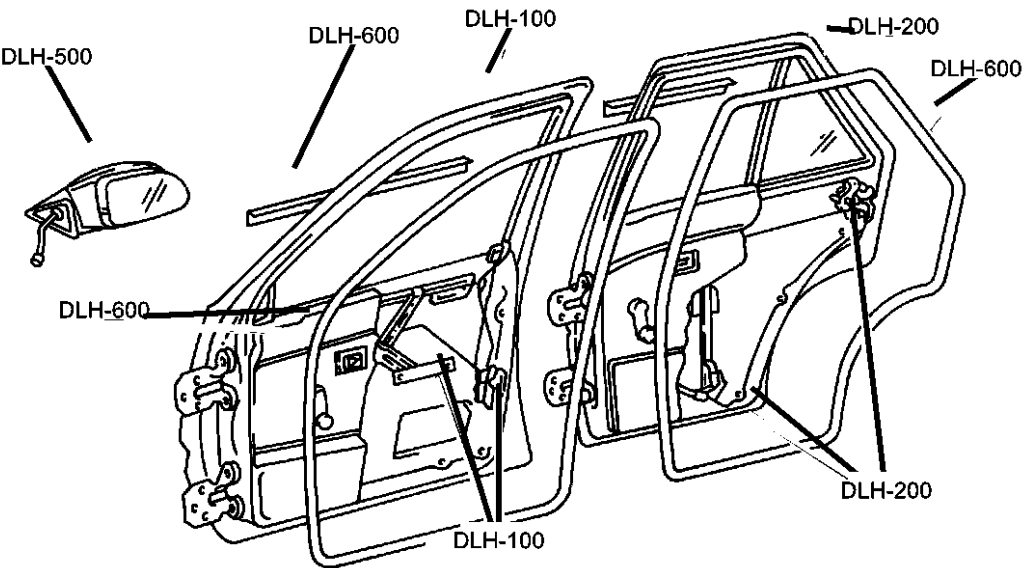

<div>DLH-100</div> <div>Front Door</div> <div></div>	<div>DLH-200</div> <div>Rear Door</div> <div></div>	<div>DLH-500</div> <div>Exterior Mirror</div> <div></div>	<div>DLH-600</div> <div>Weatherstrips and Seals</div> <div></div>
--	---	---	---

Door, Front Shell and Hinges
Figure DLH-108

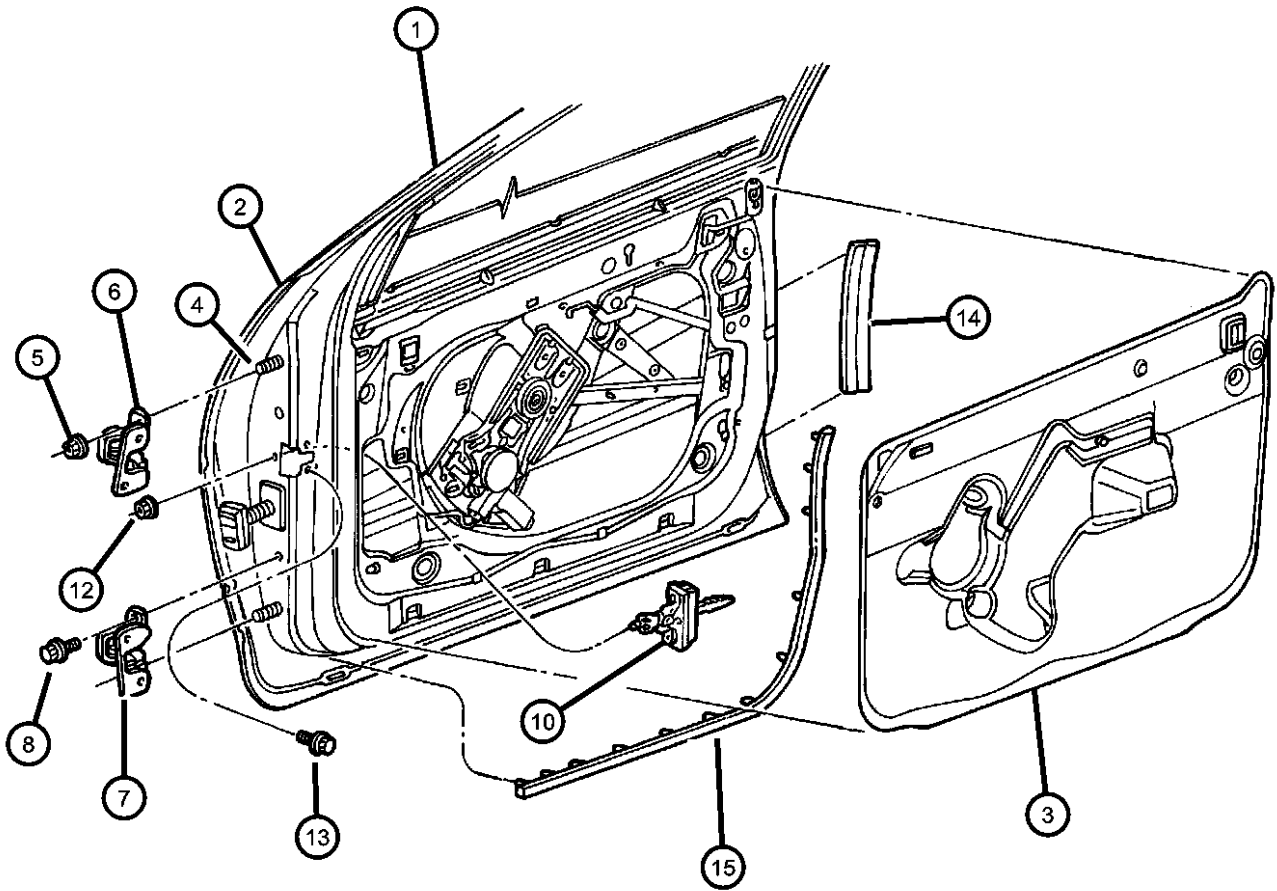

ITEM	PART NUMBER	QTY	LINE	SERIES	BODY	ENGINE	TRANS	TRIM	DESCRIPTION
1									DOOR, Front
	05003224AA	1	D						Right
	05003225AA	1	D						Left
	05003226AD	1	C, Y						Right
	05003227AD	1	C, Y						Left
2									PANEL, Door Outer
	04574230AB	1	D						Right
	04574231AB	1	D						Left
	04574272AB	1	C, Y						Right
	04574273AB	1	C, Y						Left
3									WATERSHIELD, Front Door
	04780148AC	1							Right
	04780149AC	1							Left
4	06505762AA	4							STUD, M8-1.25x52, Hinge Attaching
5	06505567AA	8							NUT, Flange
6									HINGE, Front Door Upper
	04574274AB	1							Right
	04574275AB	1							Left
7									HINGE, Front Door Lower
	04574300AB	1							Right
	04574301AB	1							Left
8	06505546AA	4							SCREW AND WASHER, Hex Head, M8x1.25x30
-9	06505530AA	8							SCREW, Hex Flange Head, Hinge to Body
10									CHECK STRAP, Front Door
	04574332AC	1							Right
	04574333AC	1							Left
-11	04780506AB	2							SEAL, A-Pillar, Check Strap
12	06101736	2							NUT AND WASHER, Hex, M6x1, Check Attaching
13	06504055	4							SCREW, Hex Head, M6x1x16, Check Attaching to Door

CONCORDE,INTREPID,VISION,300M,NEW YORKER,LHS (LH)			ENGINE	TRANSMISSION
SERIES	LINE	BODY		
M = LXI	D = Intrepid	41 = 4 Door Sedan	EER = ENGINE - 2.7L V6	DGX = TRANSMISSION - 4-SPEED
H = HIGHLINE	C = LHS, Concorde		DOHC 24 VALVE MPI	AUTOMATIC
P = PREMIUM	Y = 300M		EES = ENGINE - 2.7L V6 24V	
S = SPECIAL			W/ACTIVE INTAKE	
X = R/T			EGC = "Magnum" 3.5L V6	
			SOHC 24V Engine	
			EGG = ENGINE - 3.5L HIGH	
			OUTPUT V6 24V MPI	
			EGW = ENGINE - 3.2L V6	
			SOHC 24 VALVE MPI	

98Q093 105

AR = use ase required - = Non illustrated part

2000 LH

Door, Front Shell and Hinges
Figure DLH-108

ITEM	PART NUMBER	QTY	LINE	SERIES	BODY	ENGINE	TRANS	TRIM	DESCRIPTION
14	06504055	4							PROTECTOR KIT, Door Edge, Front, (NOT SERVICED)
15									WEATHERSTRIP, Front Door Opening
	04574336	1							Right
	04574337	1							Left
-16	04780529AA	2							TAPE, Access Hole

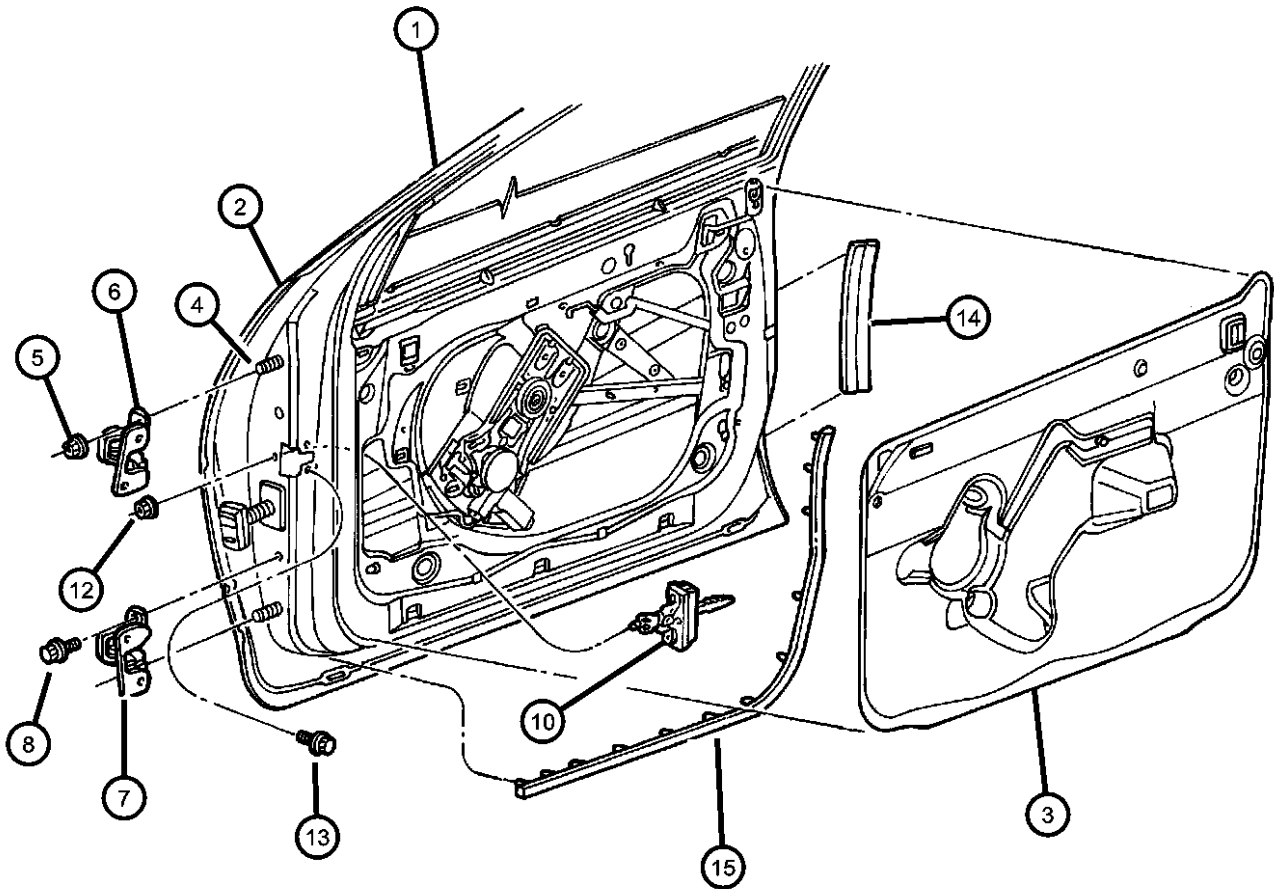

98Q093 105

CONCORDE,INTREPID,VISION,300M,NEW YORKER,LHS (LH)			ENGINE	TRANSMISSION
SERIES	LINE	BODY		
M = LXI	D = Intrepid	41 = 4 Door Sedan	EER = ENGINE - 2.7L V6 DOHC 24 VALVE MPI	DGX = TRANSMISSION - 4-SPEED AUTOMATIC
H = HIGHLINE	C = LHS, Concorde		EES = ENGINE - 2.7L V6 24V W/ACTIVE INTAKE	
P = PREMIUM	Y = 300M		EGC = "Magnum" 3.5L V6 SOHC 24V Engine	
S = SPECIAL			EGG = ENGINE - 3.5L HIGH OUTPUT V6 24V MPI	
X = R/T			EGW = ENGINE - 3.2L V6 SOHC 24 VALVE MPI	

AR = use ase required - = Non illustrated part

2000 LH

Door, Front Exterior Handle and Links
Figure DLH-110

ITEM	PART NUMBER	QTY	LINE	SERIES	BODY	ENGINE	TRANS	TRIM	DESCRIPTION
1									HANDLE, Front Door Exterior, Includes pink Clip
	0LF02DX8AD	1							[X8], Right
	0LF02SW1AD	1							[W1], Right
	0LF02VAWAD	1							[AW], Right
	0LF02VLBAD	1							[LB], Right
	0LF02VTEAD	1							[TE], Right
	0LF02WELAD	1							[EL], Right
	0LF02WG2AD	1							[G2], Right
	0LF02WS2AD	1							[S2], Right
	0LF02XBQAD	1							[BQ], Right
	0LF02XGRAD	1							[GR], Right
	0LF02XRVAD	1							[RV], Right
	0LF02YBWAD	1							[BW], Right
	0LF03DX8AD	1							[X8], Left
	0LF03SW1AD	1							[W1], Left
	0LF03VAWAD	1							[AW], Left
	0LF03VLBAD	1							[LB], Left
	0LF03VTEAD	1							[TE], Left
	0LF03WELAD	1							[EL], Left
	0LF03WG2AD	1							[G2], Left
	0LF03WS2AD	1							[S2], Left
	0LF03XBQAD	1							[BQ], Left
	0LF03XGRAD	1							[GR], Left
	0LF03XRVAD	1							[RV], Left
	0LF03YBWAD	1							[BW], Left
2									LINK, Outside Handle To Latch, Front Door
	04574152	1							Right
	04574153	1							Left
3									LINK, Key Cylinder To Latch
	04574154	1							Right
	04574155	1							Left

CONCORDE,INTREPID,VISION,300M,NEW YORKER,LHS (LH)
SERIES LINE BODY
M = LXI D = Intrepid 41 = 4 Door Sedan
H = HIGHLINE C = LHS, Concorde
P = PREMIUM Y = 300M
S = SPECIAL
X = R/T

ENGINE TRANSMISSION
EER = ENGINE - 2.7L V6 DOHC 24 VALVE MPI DGX = TRANSMISSION - 4-SPEED
EES = ENGINE - 2.7L V6 24V AUTOMATIC
W/ACTIVE INTAKE
EGC = "Magnum" 3.5L V6
SOHC 24V Engine
EGG = ENGINE - 3.5L HIGH
OUTPUT V6 24V MPI
EGW = ENGINE - 3.2L V6
SOHC 24 VALVE MPI

AR = use ase required - = Non illustrated part

2000 LH

Door, Front Exterior Handle and Links
Figure DLH-110

ITEM	PART NUMBER	QTY	LINE	SERIES	BODY	ENGINE	TRANS	TRIM	DESCRIPTION
4	06505533AA	4							SCREW, Hex Flange Head Tapping, M4.8 x 1.59 x 14.00, Handle Attaching
5									KNOB AND LINK, Door Latch
	0LE98HD5AC	1	D						[D5], Right
	0LE98LAZAC	1	C, Y						[AZ,D5], Right
		1	D						[AZ], Right
	0LE98VK9AC	1	C, Y						[FK,K9], Right
		1	D						[K9], Right
	0LE99HD5AC	1	D						[D5], Left
	0LE99LAZAC	1	C, Y						[AZ,D5], Left
		1	D						[AZ], Left
	0LE99VK9AC	1	C, Y						[FK,K9], Left
		1	D						[K9], Left
-6	04658674	AR							CLIP, Latch Link
7									BEZEL, Lock Knob
	0PP03HD5	1	D						[D5]
	0PP03LAZ	1	C	P					[AZ]
		1	Y						[AZ]
		1	C	H					[AZ]
		1	D						[AZ]
		1	C	M					[AZ]
	0PP03VK9	1	C	P					[K9]
		1	Y						[K9]
		1	C	H					[K9]
		1	D						[K9]
		1	C	M					[K9]
8									LATCH, Front Door
	04574150AB	1							Right
	04574151AB	1							Left
9									LINK, Inside Handle To Latch, Front Door

CONCORDE,INTREPID,VISION,300M,NEW YORKER,LHS (LH)
SERIES LINE BODY
M = LXI D = Intrepid 41 = 4 Door Sedan
H = HIGHLINE C = LHS, Concorde
P = PREMIUM Y = 300M
S = SPECIAL
X = R/T

ENGINE TRANSMISSION
EER = ENGINE - 2.7L V6 DGX = TRANSMISSION - 4-SPEED
DOHC 24 VALVE MPI AUTOMATIC
EES = ENGINE - 2.7L V6 24V
W/ACTIVE INTAKE
EGC = "Magnum" 3.5L V6
SOHC 24V Engine
EGG = ENGINE - 3.5L HIGH
OUTPUT V6 24V MPI
EGW = ENGINE - 3.2L V6
SOHC 24 VALVE MPI

AR = use ase required - = Non illustrated part

2000 LH

Door, Front Exterior Handle and Links
Figure DLH-110

ITEM	PART NUMBER	QTY	LINE	SERIES	BODY	ENGINE	TRANS	TRIM	DESCRIPTION
	04574136	1	Y						Right
		1	C	P					Right
	04574137	1	Y						Left
		1	C	P					Left
	04574140	1	C	H, M					Right
		1	D						Right
	04574141	1	C	H, M					Left
		1	D						Left
10	06033876	6							SCREW, Tapping, M6.3x1.8x38.1, Latch Attaching

CONCORDE,INTREPID,VISION,300M,NEW YORKER,LHS (LH)			ENGINE		TRANSMISSION
SERIES	LINE	BODY			
M = LXI	D = Intrepid	41 = 4 Door Sedan	EER = ENGINE - 2.7L V6		DGX = TRANSMISSION - 4-SPEED
H = HIGHLINE	C = LHS, Concorde		DOHC 24 VALVE MPI		AUTOMATIC
P = PREMIUM	Y = 300M		EES = ENGINE - 2.7L V6 24V		
S = SPECIAL			W/ACTIVE INTAKE		
X = R/T			EGC = "Magnum" 3.5L V6		
			SOHC 24V Engine		
			EGG = ENGINE - 3.5L HIGH		
			OUTPUT V6 24V MPI		
			EGW = ENGINE - 3.2L V6		
			SOHC 24 VALVE MPI		

Door, Front Glass And Regulators
Figure DLH-120

ITEM	PART NUMBER	QTY	LINE	SERIES	BODY	ENGINE	TRANS	TRIM	DESCRIPTION
1									GLASS AND LIFTPLATE, Front Door Tinted
	04574926AD	1							Right
	DD09381GTY								Collision Replacement Glass
	04574927AD	1							Left
	DD09382GTY								Collision Replacement Glass
2									GLASS AND LIFTPLATE, Front Door Solar
	04780230AD	1							Right
	DD09372GTY								Collision Replacement Glass
	04780231AD	1							Left
	DD09373GTY								Collision Replacement Glass
3	04658435AC	2							LIFT PLATE, Door Glass, Also serviced in Glass Assembly
4									MOLDING, Front Door
	04780118AE	1	C		H				Satin, Right
		1	D						Satin, Right
	04780118AF	1	Y						Satin, Right
	04780118AK	1	C		M				Satin, Right
	04780119AE	1	C		H				Satin, Left
		1	D						Satin, Left
	04780119AF	1	Y						Satin, Left
	04780119AK	1	C		M				Satin, Left
	04780502AC	1	C		P				Satin, Right
	04780503AC	1	C		P				Satin, Left
	04805524AB	1	C		P				Black with Chrome, Right
		1	C		H				Black with Chrome, Right
		1	Y						Black with Chrome, Right
	04805525AB	1	C		P				Black with Chrome, Left
		1	C		H				Black with Chrome, Left
		1	Y						Black with Chrome, Left
5		1							SCREW, Moulding Attaching (.164-18X.562), (NOT SERVICED),
6	00154863AA	AR							SCREW, .164-18x.375

CONCORDE,INTREPID,VISION,300M,NEW YORKER,LHS (LH)
SERIES LINE BODY
M = LXI D = Intrepid 41 = 4 Door Sedan
H = HIGHLINE C = LHS, Concorde
P = PREMIUM Y = 300M
S = SPECIAL
X = R/T

ENGINE TRANSMISSION
EER = ENGINE - 2.7L V6 DGX = TRANSMISSION - 4-SPEED
DOHC 24 VALVE MPI AUTOMATIC
EES = ENGINE - 2.7L V6 24V
W/ACTIVE INTAKE
EGC = "Magnum" 3.5L V6
SOHC 24V Engine
EGG = ENGINE - 3.5L HIGH
OUTPUT V6 24V MPI
EGW = ENGINE - 3.2L V6
SOHC 24 VALVE MPI

AR = use ase required - = Non illustrated part

2000 LH

Door, Front Glass And Regulators
Figure DLH-120

ITEM	PART NUMBER	QTY	LINE	SERIES	BODY	ENGINE	TRANS	TRIM	DESCRIPTION
------	-------------	-----	------	--------	------	--------	-------	------	-------------

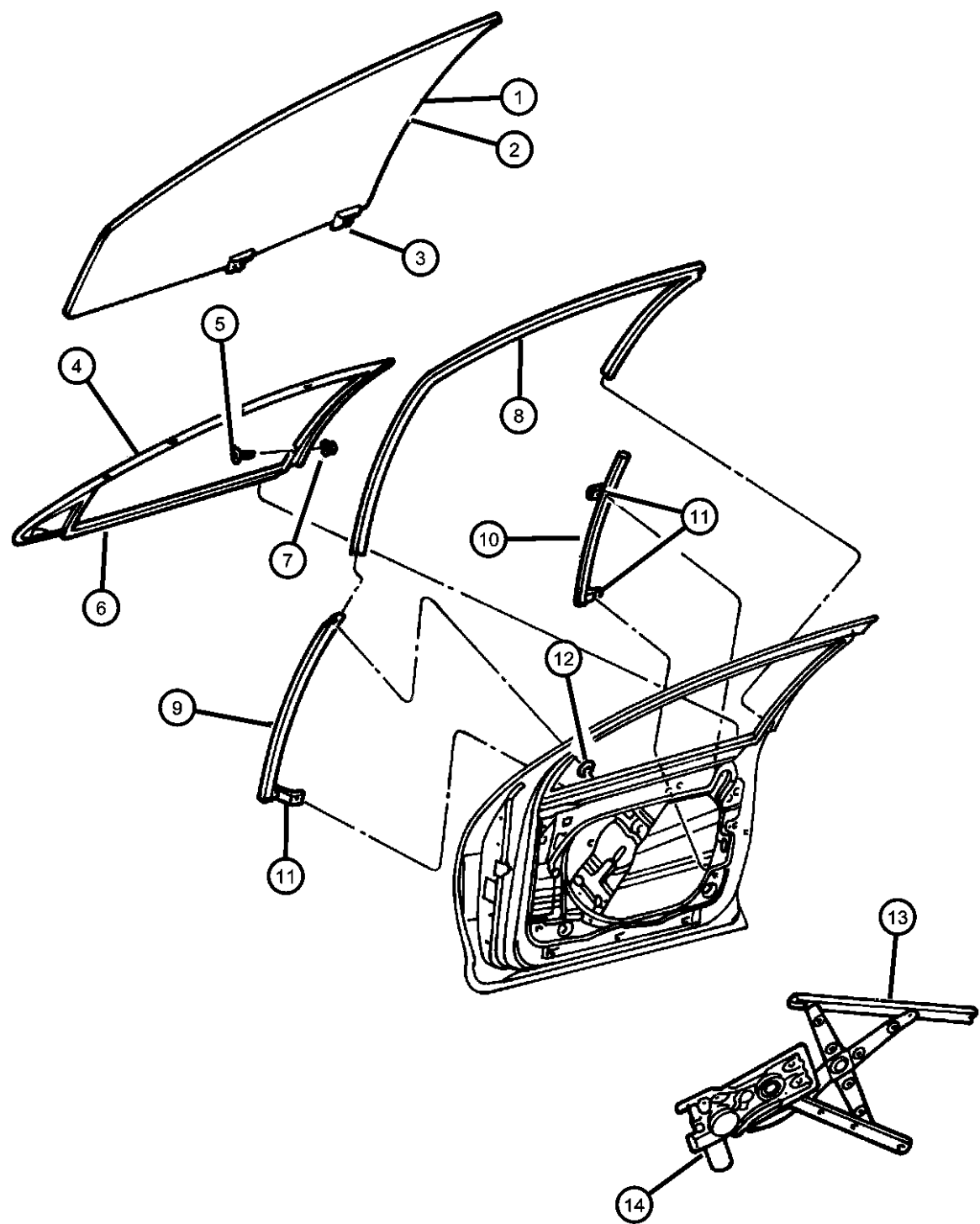

7	06036042AA	14							NUT/SPRING, Snap In, .164-18
8									WEATHERSTRIP, Front Door Glass Right
	04574032AB	1							Left
	04574033AB	1							CHANNEL, Door Glass Right Front
9									Left, Front
	04780080AB	1							CHANNEL, Front Door Glass Right Rear
	04780081AC	1							Left Rear
10									SCREW, Tapping (M6X1.00X16.00), (NOT SERVICED)
	04780510AD	1							NUT AND WASHER, Hex, M5x.80, Front Glass Run
	04780511AD	1							REGULATOR, Front Door Window Right
11	04780511AD	1							Left
12	06101443	4							MOTOR, Window Regulator Right
13									Left
	04574092AK	1							MOTOR, Window Regulator Right
	04574093AK	1							Left
14									MOTOR, Window Regulator Right
	05012544AB	1							Left
	05012545AB	1							

CONCORDE,INTREPID,VISION,300M,NEW YORKER,LHS (LH)			ENGINE			TRANSMISSION		
SERIES	LINE	BODY	EER = ENGINE - 2.7L V6 DOHC 24 VALVE MPI	EES = ENGINE - 2.7L V6 24V W/ACTIVE INTAKE	EGC = "Magnum" 3.5L V6 SOHC 24V Engine	EGG = ENGINE - 3.5L HIGH OUTPUT V6 24V MPI	EGW = ENGINE - 3.2L V6 SOHC 24 VALVE MPI	DGX = TRANSMISSION - 4-SPEED AUTOMATIC
M = LXI	D = Intrepid	41 = 4 Door Sedan						
H = HIGHLINE	C = LHS, Concorde							
P = PREMIUM	Y = 300M							
S = SPECIAL								
X = R/T								

AR = use ase required - = Non illustrated part

Door, Front Bezels and Speakers
Figure DLH-130

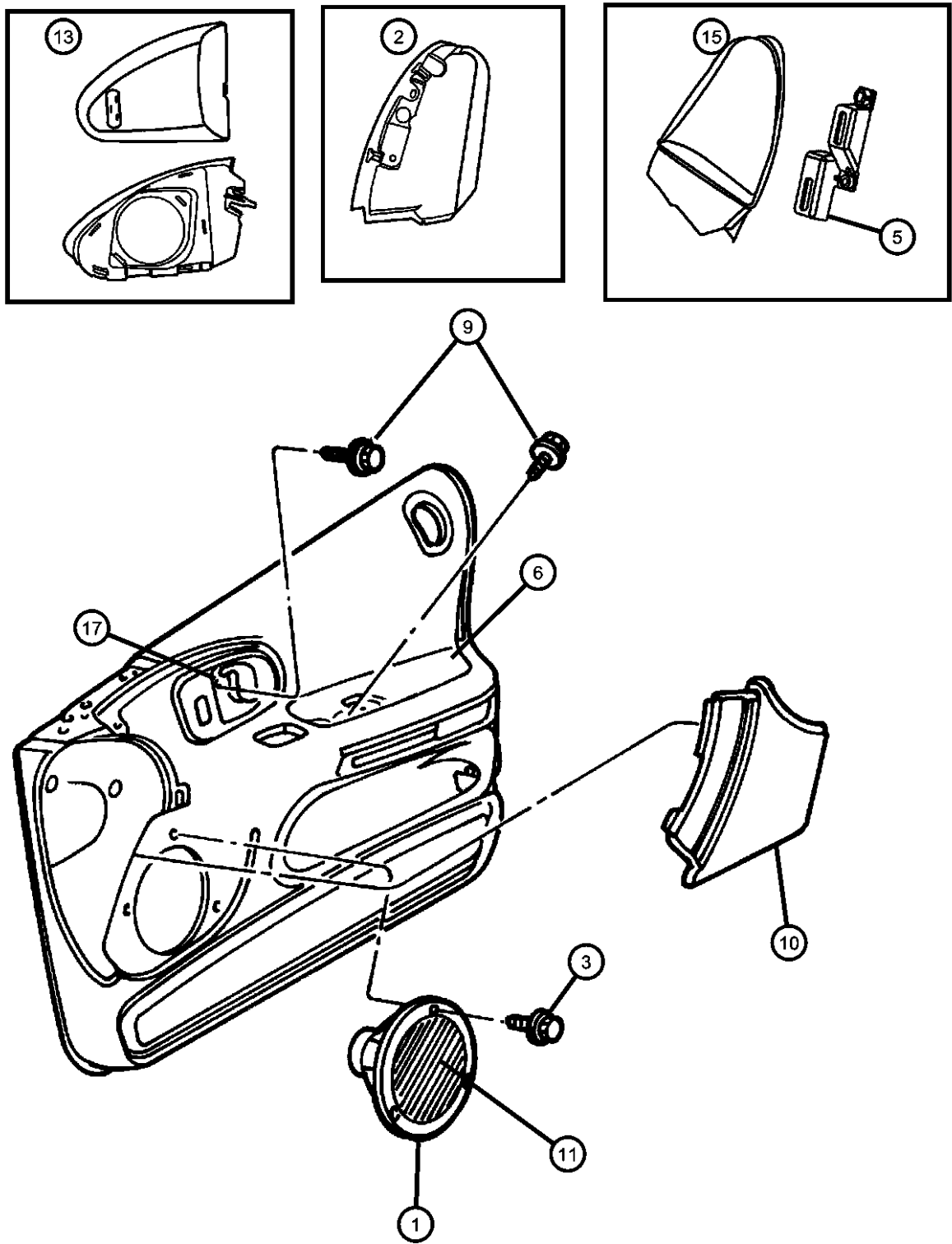

ITEM	PART NUMBER	QTY	LINE	SERIES	BODY	ENGINE	TRANS	TRIM	DESCRIPTION
------	-------------	-----	------	--------	------	--------	-------	------	-------------

NOTE: Bezels not listed are serviced with Trim Panel.
Sales Codes:
RCE = SPEAKERS - 9 INFINITY IN 7 LOCATIONS
RCG = SPEAKERS - SIX
RCP = SPEAKERS -11 INFINITY IN 9 LOCATIONS

1									SPEAKER, Front Door
	04760374	1	C	P					Infinity Sound System
		1	Y						Infinity Sound System
		1	C	H					Infinity Sound System
		1	D						Infinity Sound System
		1	C	M					Infinity Sound System
	04787140	1	C	H					6 Speaker System
		1	D						6 Speaker System
		1	C	M					6 Speaker System
	05026465AA	2							2 1/2 -ISI SYS
2									PLATE, Speaker
	0QH10DX9AF	1	C	P					Right
		1	Y						Right
	0QL95DX9AF	1							Left
	0QL96DX9AF	1	D						Right
		1	C	H, M					Right
3	06035934AA	3							SCREW, Tapping
-4	06504904AA	3							NUT, Speaker Attaching
5									BRACKET, Speaker, Enclosure, Outer
	04628882AA	1	C	H, M					Right
		1	D						Right
	04628883AA	1	C	H, M					Left
		1	D						Left
6									BEZEL, Power Window Switch
	OPT68HD5	1	C	H					Medium Quartz, Right
		1	C	M					Medium Quartz, Right
	OPT68LAZ	1	C	H					Agate, Right

CONCORDE,INTREPID,VISION,300M,NEW YORKER,LHS (LH)
SERIES LINE BODY
M = LXI D = Intrepid 41 = 4 Door Sedan
H = HIGHLINE C = LHS, Concorde
P = PREMIUM Y = 300M
S = SPECIAL
X = R/T

ENGINE TRANSMISSION
EER = ENGINE - 2.7L V6 DGX = TRANSMISSION - 4-SPEED
DOHC 24 VALVE MPI AUTOMATIC
EES = ENGINE - 2.7L V6 24V
W/ACTIVE INTAKE
EGC = "Magnum" 3.5L V6
SOHC 24V Engine
EGG = ENGINE - 3.5L HIGH
OUTPUT V6 24V MPI
EGW = ENGINE - 3.2L V6
SOHC 24 VALVE MPI

AR = use ase required - = Non illustrated part

2000 LH

Door, Front Bezels and Speakers
Figure DLH-130

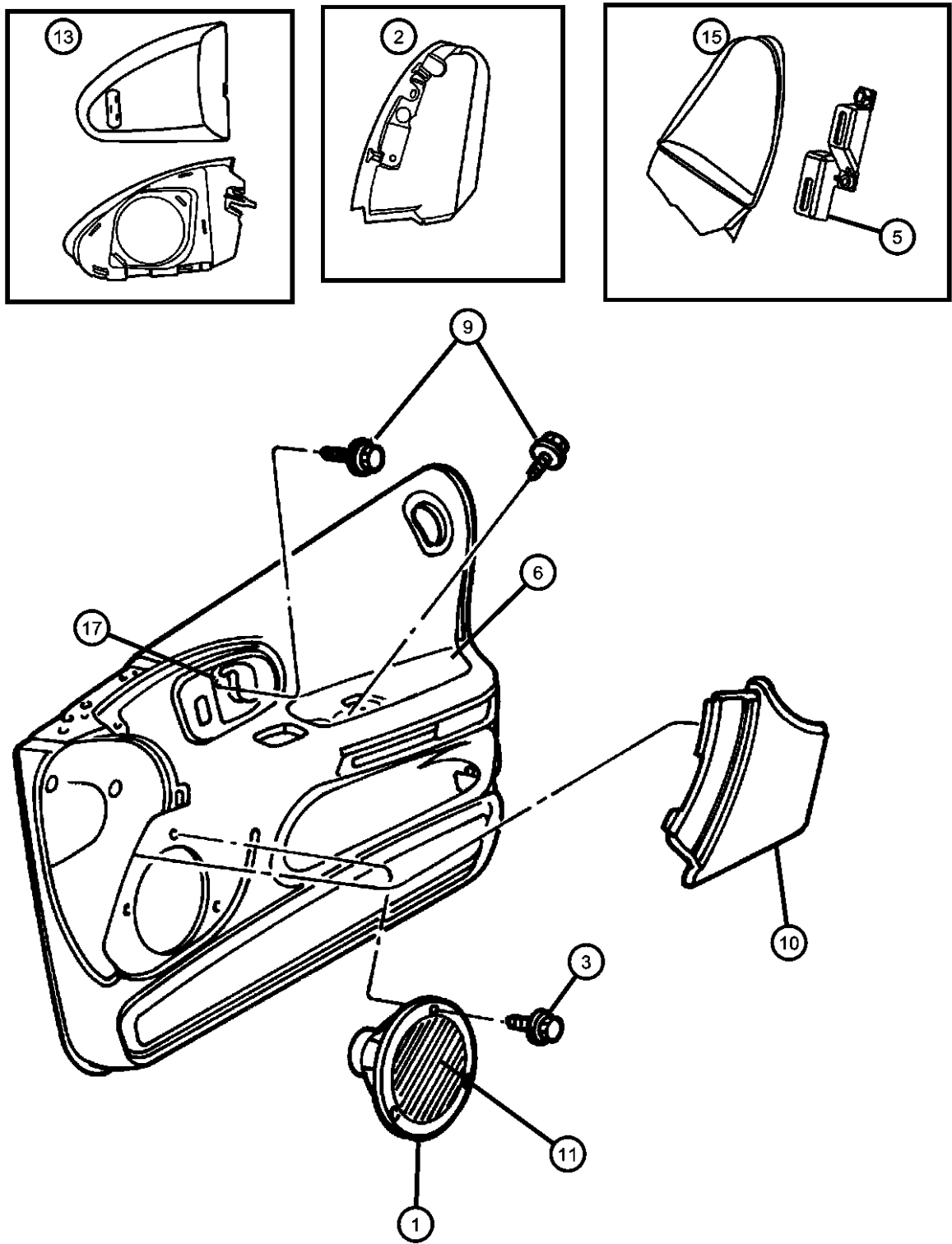

ITEM	PART NUMBER	QTY	LINE	SERIES	BODY	ENGINE	TRANS	TRIM	DESCRIPTION
		1	D						Agate, Right
		1	C	M					Agate, Right
	0PT68RK5	1	C	H					Camel Tan, Right
		1	C	M					Camel Tan, Right
	0PT68VK9	1	D						Dark Suede, Right
		1	C	M					Dark Suede, Right
	0QB08LAZ	1	C	P					Agate - Chrome Switches, Right
		1	Y						Agate - Chrome Switches, Right
	0QB08VK9	1	C	P					Dark Suede - Chrome Switches, Right
		1	Y						Dark Suede - Chrome Switches, Right
	0QB09LAZCA	1	C	P					Agate - Chrome Switches, Left
		1	Y						Agate - Chrome Switches, Left
	0QB09VK9CA	1	C	P					Dark Suede - Chrome Switches, Left
		1	Y						Dark Suede - Chrome Switches, Left
-7									BEZEL, Power Mirror Switch
	0PP01LAZAB	1	C	H					[AZ]
		1	C	M					[AZ]
	0PP01VK9AB	1	C	H					[K9]
		1	C	M					[K9]
-8									PLUG, Bezel Trim
	0QU33LAZAA	1	C	P					Agate - w/Chrome Switches [AZ]
		1	Y						Agate - w/Chrome Switches [AZ]
	0QU33VK9AA	1	C	P					Dark Suede - w/Chrome Switches
		1	Y						Dark Suede - w/Chrome Switches
	0TG71HD5CA	1	C	H					Medium Quartz
		1	D						Medium Quartz
		1	C	M					Medium Quartz
	0TG71LAZCA	1	D						Agate

CONCORDE,INTREPID,VISION,300M,NEW YORKER,LHS (LH)			ENGINE			TRANSMISSION		
SERIES	LINE	BODY	EER = ENGINE - 2.7L V6			DGX = TRANSMISSION - 4-SPEED		
M = LXI	D = Intrepid	41 = 4 Door Sedan	DOHC 24 VALVE MPI			AUTOMATIC		
H = HIGHLINE	C = LHS, Concorde		EES = ENGINE - 2.7L V6 24V					
P = PREMIUM	Y = 300M		W/ACTIVE INTAKE					
S = SPECIAL			EGC = "Magnum" 3.5L V6					
X = R/T			SOHC 24V Engine					
			EGG = ENGINE - 3.5L HIGH					
			OUTPUT V6 24V MPI					
			EGW = ENGINE - 3.2L V6					
			SOHC 24 VALVE MPI					

Door, Front Bezels and Speakers
Figure DLH-130

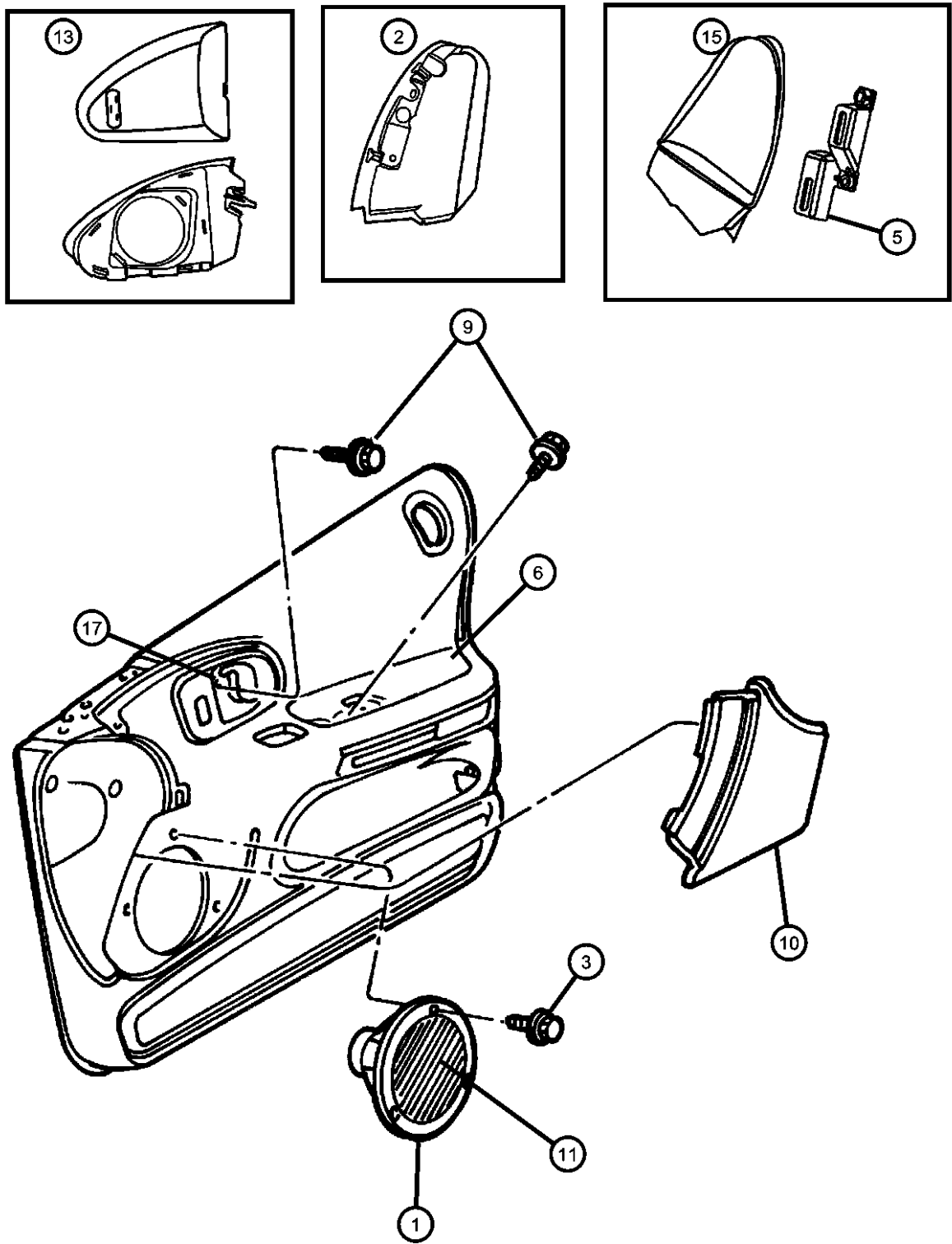

ITEM	PART NUMBER	QTY	LINE	SERIES	BODY	ENGINE	TRANS	TRIM	DESCRIPTION
		1	C	H					Agate
		1	C	M					Agate
	0TG71RK5CA	1	C	H					Camel Tan
		1	D						Camel Tan
		1	C	M					Camel Tan
	0TG71VK9CA	1	C	P					Dark Suede [FK,K9]
		1	Y						Dark Suede [FK,K9]
9	06032723	20							SCREW, Self Tapping, M4.2x1.69x19.05, Panel Attaching
10									GRILLE, Speaker
	0PQ28HD5	1	D						Dark Quartz, Right
	0PQ28LAZ	1	D						Agate, Right
	0PQ28RK5	1	D						Camel Tan, Right
	0PQ29HD5	1	D						Dark Quartz, Left
	0PQ29LAZ	1	D						Agate, Left
	0PQ29RK5	1	D						Camel Tan, Left
	0PT98LAZAB	1	C	P					Agate, Right
		1	Y						Agate, Right
	0PT98MF1AB	1	C	P					Beige, Right
		1	Y						Beige, Right
	0PT98RK5AB	1	C	P					Camel Tan, Right
		1	Y						Camel Tan, Right
	0PT99LAZAB	1	C	P					Agate, Left
		1	Y						Agate, Left
	0PT99MF1AB	1	C	P					Beige, Left
		1	Y						Beige, Left
	0PT99RK5AB	1	C	P					Camel Tan, Left
		1	Y						Camel Tan, Left
	0PY44HD5	1	C	H					Dark Quartz, Right
		1	C	M					Dark Quartz, Right
	0PY44LAZ	1	C	H					Agate, Right

CONCORDE,INTREPID,VISION,300M,NEW YORKER,LHS (LH)			ENGINE	TRANSMISSION
SERIES	LINE	BODY		
M = LXI	D = Intrepid	41 = 4 Door Sedan	EER = ENGINE - 2.7L V6	DGX = TRANSMISSION - 4-SPEED
H = HIGHLINE	C = LHS, Concorde		DOHC 24 VALVE MPI	AUTOMATIC
P = PREMIUM	Y = 300M		EES = ENGINE - 2.7L V6 24V	
S = SPECIAL			W/ACTIVE INTAKE	
X = R/T			EGC = "Magnum" 3.5L V6	
			SOHC 24V Engine	
			EGG = ENGINE - 3.5L HIGH	
			OUTPUT V6 24V MPI	
			EGW = ENGINE - 3.2L V6	
			SOHC 24 VALVE MPI	

Door, Front Bezels and Speakers
Figure DLH-130

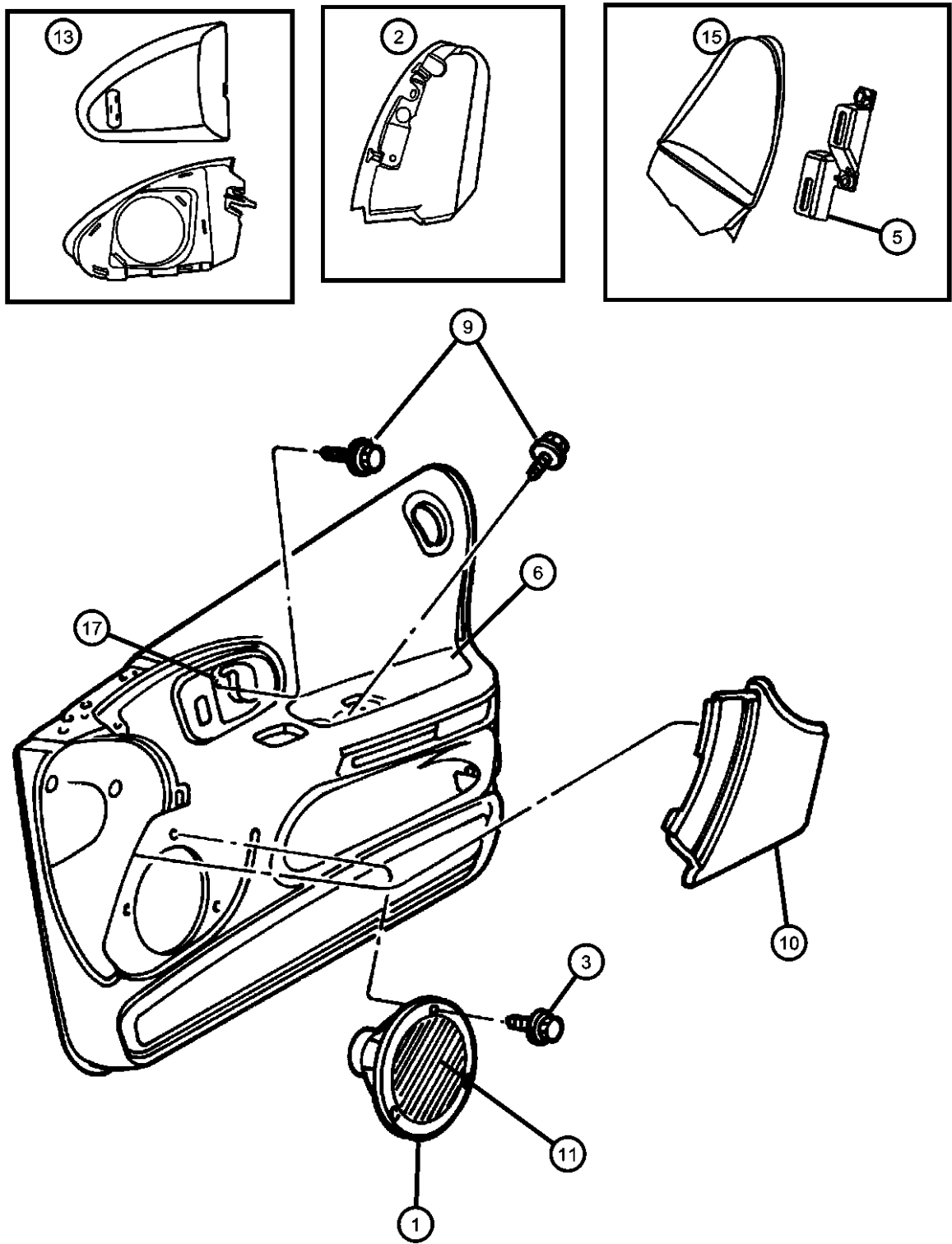

ITEM	PART NUMBER	QTY	LINE	SERIES	BODY	ENGINE	TRANS	TRIM	DESCRIPTION
		1	C	M					Agate, Right
	0PY44RK5	1	C	H					Camel Tan, Right
		1	C	M					Camel Tan, Right
	0PY45HD5	1	C	H					Dark Quartz, Left
		1	C	M					Dark Quartz, Left
	0PY45LAZ	1	C	H					Agate, Left
		1	C	M					Agate, Left
	0PY45RK5	1	C	H					Camel Tan, Left
		1	C	M					Camel Tan, Left
11		1							NAMEPLATE, Infinity, Serviced in
-12									Grille, (NOT SERVICED),
									REFLECTOR, Door Trim Panel
	04760356	1	D						Right
		1	C	H					Right
		1	C	M					Right
	04760357	1	C	H					Left
		1	D						Left
		1	C	M					Left
13									HOUSING, Speaker
	0TC44LAZAA	1	C	P					Agate - Infinity, Right
		1	Y						Agate - Infinity, Right
	0TC44VK9AA	1	C	P					Dark Suede - Infinity, Right
		1	Y						Dark Suede - Infinity, Right
	0TC45LAZAA	1							Agate - Infinity, Left
	0TC45VK9AA	1							Dark Suede - Infinity, Left
	0TC46LAZAA	1	C	H					Agate - Infinity, Right
		1	D						Agate - Infinity, Right
		1	C	M					Agate - Infinity, Right
	0TC46VK9AA	1	C	H					Dark Suede - Infinity, Right
		1	D						Dark Suede - Infinity, Right
		1	C	M					Dark Suede - Infinity, Right

CONCORDE,INTREPID,VISION,300M,NEW YORKER,LHS (LH)
SERIES LINE BODY
M = LXI D = Intrepid 41 = 4 Door Sedan
H = HIGHLINE C = LHS, Concorde
P = PREMIUM Y = 300M
S = SPECIAL
X = R/T

ENGINE TRANSMISSION
EER = ENGINE - 2.7L V6 DGX = TRANSMISSION - 4-SPEED
DOHC 24 VALVE MPI AUTOMATIC
EES = ENGINE - 2.7L V6 24V
W/ACTIVE INTAKE
EGC = "Magnum" 3.5L V6
SOHC 24V Engine
EGG = ENGINE - 3.5L HIGH
OUTPUT V6 24V MPI
EGW = ENGINE - 3.2L V6
SOHC 24 VALVE MPI

Door, Front Bezels and Speakers Figure DLH-130

[illegible]

CONCORDE,INTREPID,VISION,300M,NEW YORKER,LHS (LH)		
SERIES	LINE	BODY
M = LXI	D = Intrepid	41 = 4 Door Sedan
H = HIGHLINE	C = LHS, Concorde	
P = PREMIUM	Y = 300M	
S = SPECIAL		
X = R/T		

ENGINE	TRANSMISSION
EER = ENGINE - 2.7L V6	DGX = TRANSMISSION - 4-SPEED
DOHC 24 VALVE MPI	AUTOMATIC
EES = ENGINE - 2.7L V6 24V	
W/ACTIVE INTAKE	
EGC = "Magnum" 3.5L V6	
SOHC 24V Engine	
EGG = ENGINE - 3.5L HIGH	
OUTPUT V6 24V MPI	
EGW = ENGINE - 3.2L V6	
SOHC 24 VALVE MPI	

AR = use ase required - = Non illustrated part

2000 LH

Door, Rear Shell and Hinges
Figure DLH-205

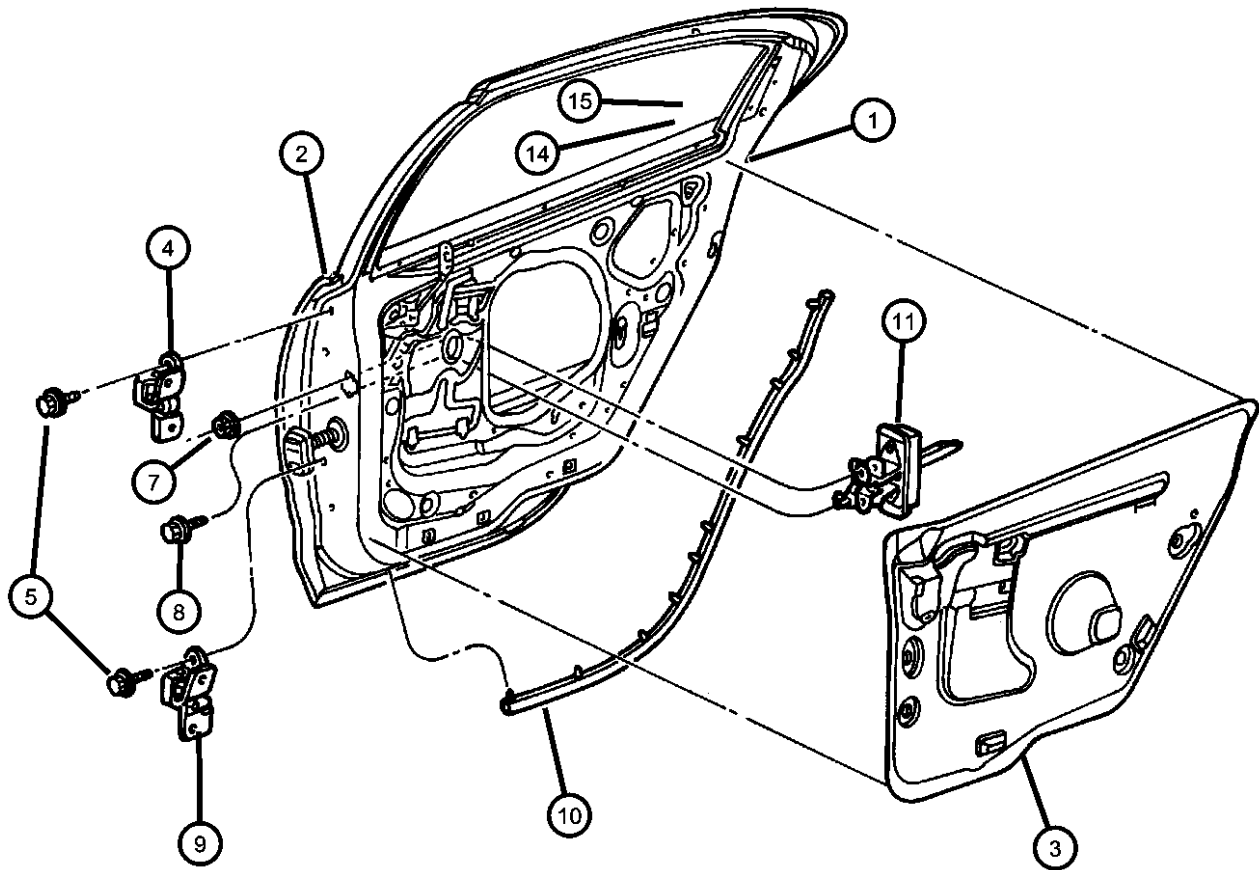

ITEM	PART NUMBER	QTY	LINE	SERIES	BODY	ENGINE	TRANS	TRIM	DESCRIPTION
1									DOOR, Rear
	05003236AD	1	C, Y						Right
	05003237AD	1	C, Y						Left
	05003258AB	1	D						Right
2	05003259AA	1	D						Left
									PANEL, Door Outer
	04574362AC	1	D						Right
	04574363AC	1	D						Left
3	04574364AC	1	C, Y						Right
	04574365AC	1	C, Y						Left
									WATERSHIELD, Rear Door
	04780248AB	1	C, Y						Right
4	04780249AB	1	C, Y						Left
									HINGE, Rear Door Upper
	04574428	1							Right
	04574429	1							Left
5	06505546AA	4							SCREW AND WASHER, Hex Head, M8x1.25x30
-6	06505530AA	8							SCREW, Hex Flange HeadHinge To Body
7	06101736	2							NUT AND WASHER, Hex, M6x1, Check Assembly Attaching
8	06504055	4							SCREW, Hex Head, M6x1x16, Check Assembly Attaching to Door
									HINGE, Rear Door Lower
	04574436	1							Right
	04574437	1							Left
10									WEATHERSTRIP, Rear Door Opening
	04574450AB	1	C, Y						Right
	04574451AB	1	C, Y						Left
	04780158	1	D						Right
11	04780159	1	D						Left
									CHECK STRAP, Rear Door

CONCORDE,INTREPID,VISION,300M,NEW YORKER,LHS (LH)				
SERIES	LINE	BODY	ENGINE	TRANSMISSION
M = LXI	D = Intrepid	41 = 4 Door Sedan	EER = ENGINE - 2.7L V6 DOHC 24 VALVE MPI	DGX = TRANSMISSION - 4-SPEED AUTOMATIC
H = HIGHLINE	C = LHS, Concorde		EES = ENGINE - 2.7L V6 24V W/ACTIVE INTAKE	
P = PREMIUM	Y = 300M		EGC = "Magnum" 3.5L V6 SOHC 24V Engine	
S = SPECIAL			EGG = ENGINE - 3.5L HIGH OUTPUT V6 24V MPI	
X = R/T			EGW = ENGINE - 3.2L V6 SOHC 24 VALVE MPI	

AR = use ase required - = Non illustrated part

Door, Rear Shell and Hinges
Figure DLH-205

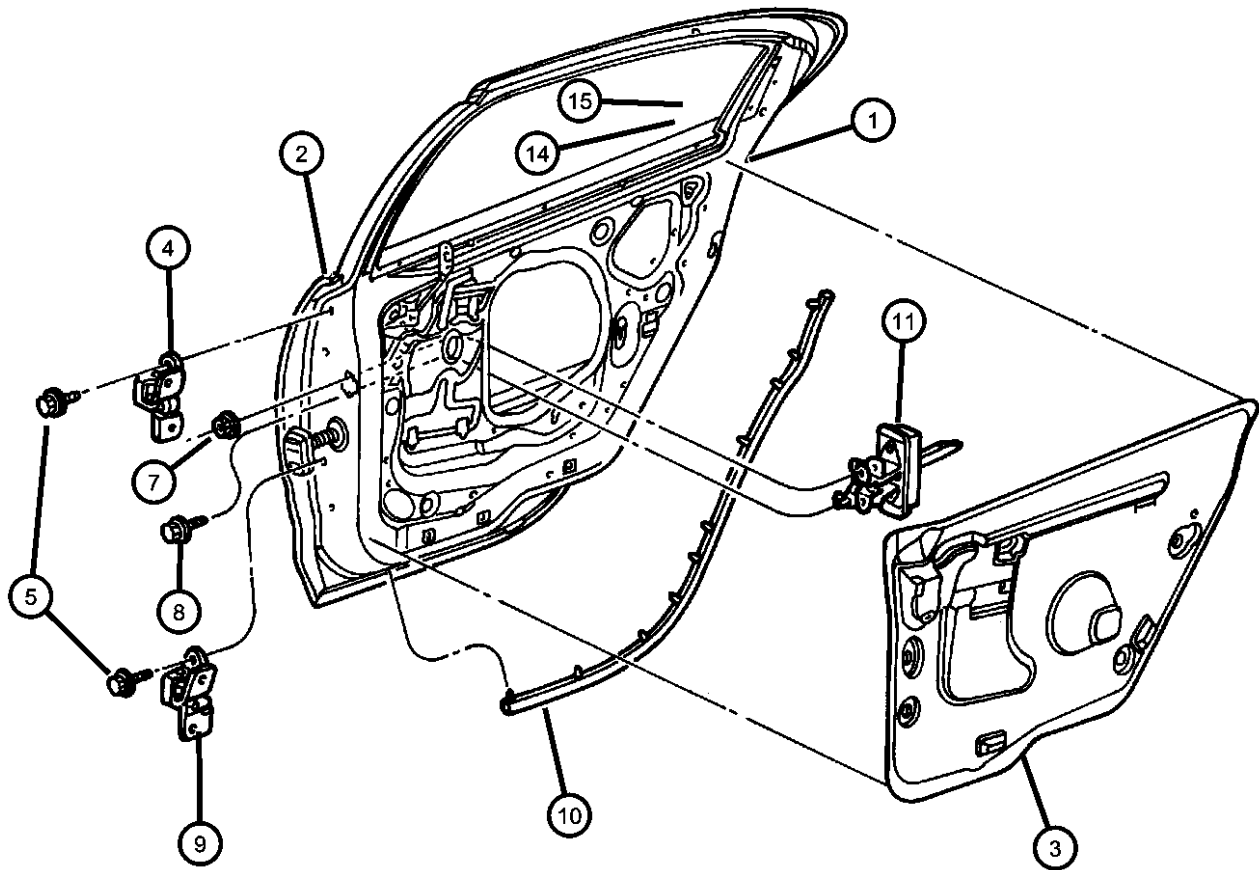

ITEM	PART NUMBER	QTY	LINE	SERIES	BODY	ENGINE	TRANS	TRIM	DESCRIPTION
	04574412AC	1							Right
	04574413AC	1							Left
-12	06503909	4							SCREW, Dryer, M6-1.0x20, Check Attaching
-13									SEAL, B-Pillar, Check Strap
	04780508AB	2							Right
	04780508AC	2							Left
14									LABEL, Child Protection Lock, English Window
	04396978	2							Right
	04780544AA	1							Left
	04780545AA	1							LABEL, Child Protection Lock, French Right
15									Left
	04780546AB	1							
	04780547AB	1							

CONCORDE,INTREPID,VISION,300M,NEW YORKER,LHS (LH)								
SERIES	LINE	BODY				ENGINE	TRANSMISSION	
M = LXI	D = Intrepid	41 = 4 Door Sedan				EER = ENGINE - 2.7L V6 DOHC 24 VALVE MPI	DGX = TRANSMISSION - 4-SPEED AUTOMATIC	
H = HIGHLINE	C = LHS, Concorde					EES = ENGINE - 2.7L V6 24V W/ACTIVE INTAKE		
P = PREMIUM	Y = 300M					EGC = "Magnum" 3.5L V6 SOHC 24V Engine		
S = SPECIAL						EGG = ENGINE - 3.5L HIGH OUTPUT V6 24V MPI		
X = R/T						EGW = ENGINE - 3.2L V6 SOHC 24 VALVE MPI		

Door, Rear Exterior Handle and Links
Figure DLH-210

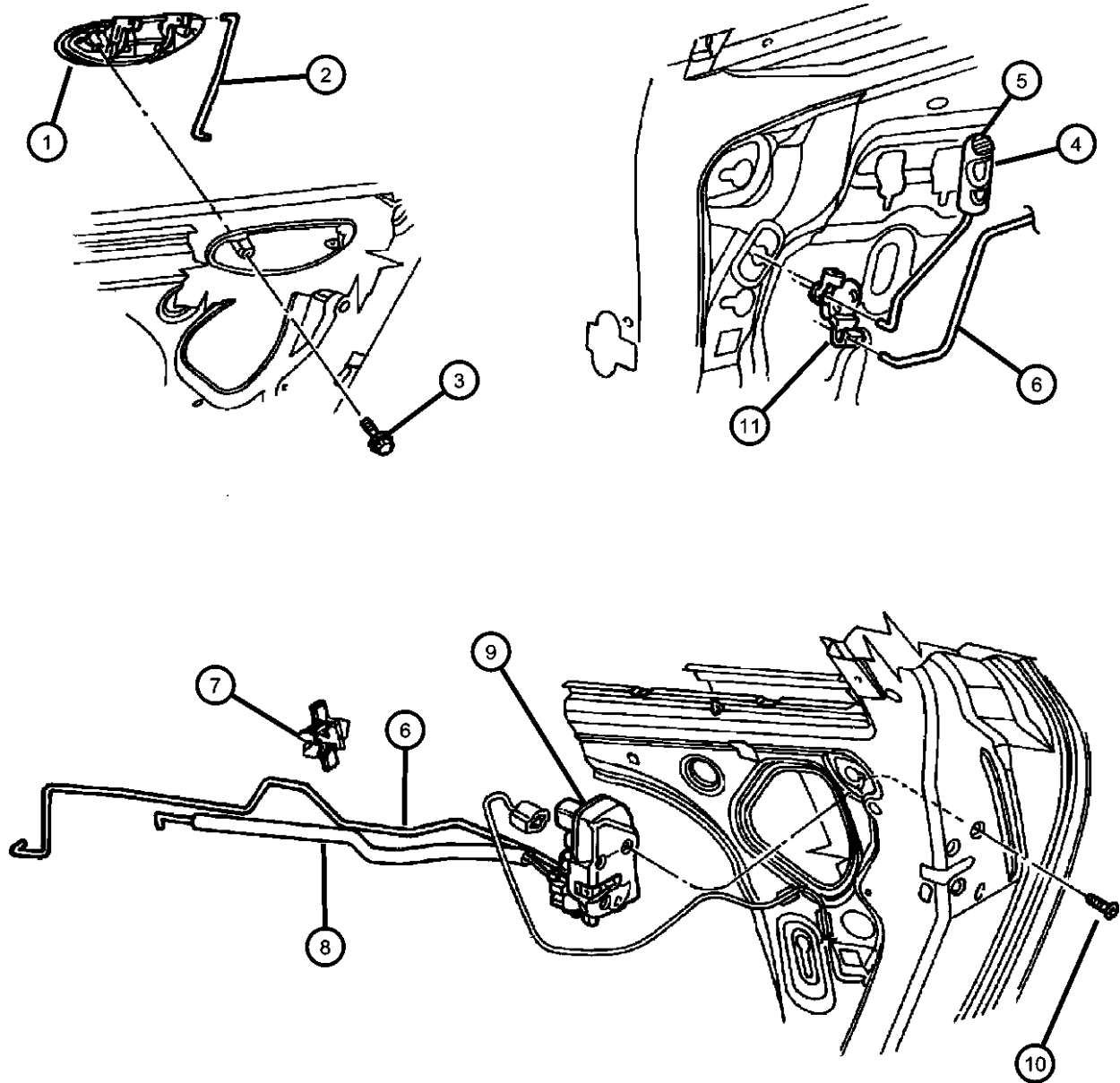

ITEM	PART NUMBER	QTY	LINE	SERIES	BODY	ENGINE	TRANS	TRIM	DESCRIPTION
1	0LF04SW1AC	1							HANDLE, Rear Door Exterior
	0LF04VAWAC	1							White, Right
	0LF04VLBAC	1							Deep Slate, Right
	0LF04VTEAC	1							Cinnamon Glaze, Right
	0LF04WELAC	1							Champagne, Right
	0LF04WG2AC	1							Inferno Red, Right
	0LF04WS2AC	1							Cypress Green, Right
	0LF04XBQAC	1							Bright Silver Met., Right
	0LF04XGRAC	1							Steel Blue, Right
	0LF04XRVAC	1							Shale Green, Right
	0LF05SW1AC	1							Dark Garnet Red, Right
	0LF05VAWAC	1							White, Left
	0LF05VLBAC	1							Deep Slate, Left
	0LF05VTEAC	1							Cinnamon Glaze, Left
	0LF05WELAC	1							Champagne, Left
	0LF05WG2AC	1							Inferno Red, Left
	0LF05WS2AC	1							Cypress Green, Left
	0LF05XBQAC	1							Bright Silver Met., Left
	0LF05XGRAC	1							Steel Blue, Left
	0LF05XRVAC	1							Shale Green, Left
2									Dark Garnet Red, Left
	04574024AB	1	D						LINK, Outside Handle To Latch, Rear Door
	04574025AB	1	D						Right
	04780378AB	1	C, Y						Left
	04780379AB	1	C, Y						Right
3	06505533AA	4							Left
4									SCREW, Hex Flange Head Tapping, M4.8 x 1.59 x 14.00
	0LE92HD5AF	1	D						KNOB AND LINK, Door Latch
	0LE92LAZAF	1	D						[D5], Right
		1	C, Y						[AZ], Right

CONCORDE,INTREPID,VISION,300M,NEW YORKER,LHS (LH)
SERIES LINE BODY
M = LXI D = Intrepid 41 = 4 Door Sedan
H = HIGHLINE C = LHS, Concorde
P = PREMIUM Y = 300M
S = SPECIAL
X = R/T

ENGINE TRANSMISSION
EER = ENGINE - 2.7L V6 DOHC 24 VALVE MPI DGX = TRANSMISSION - 4-SPEED AUTOMATIC
EES = ENGINE - 2.7L V6 24V W/ACTIVE INTAKE
EGC = "Magnum" 3.5L V6 SOHC 24V Engine
EGG = ENGINE - 3.5L HIGH OUTPUT V6 24V MPI
EGW = ENGINE - 3.2L V6 SOHC 24 VALVE MPI

AR = use ase required - = Non illustrated part

2000 LH

Door, Rear Exterior Handle and Links
Figure DLH-210

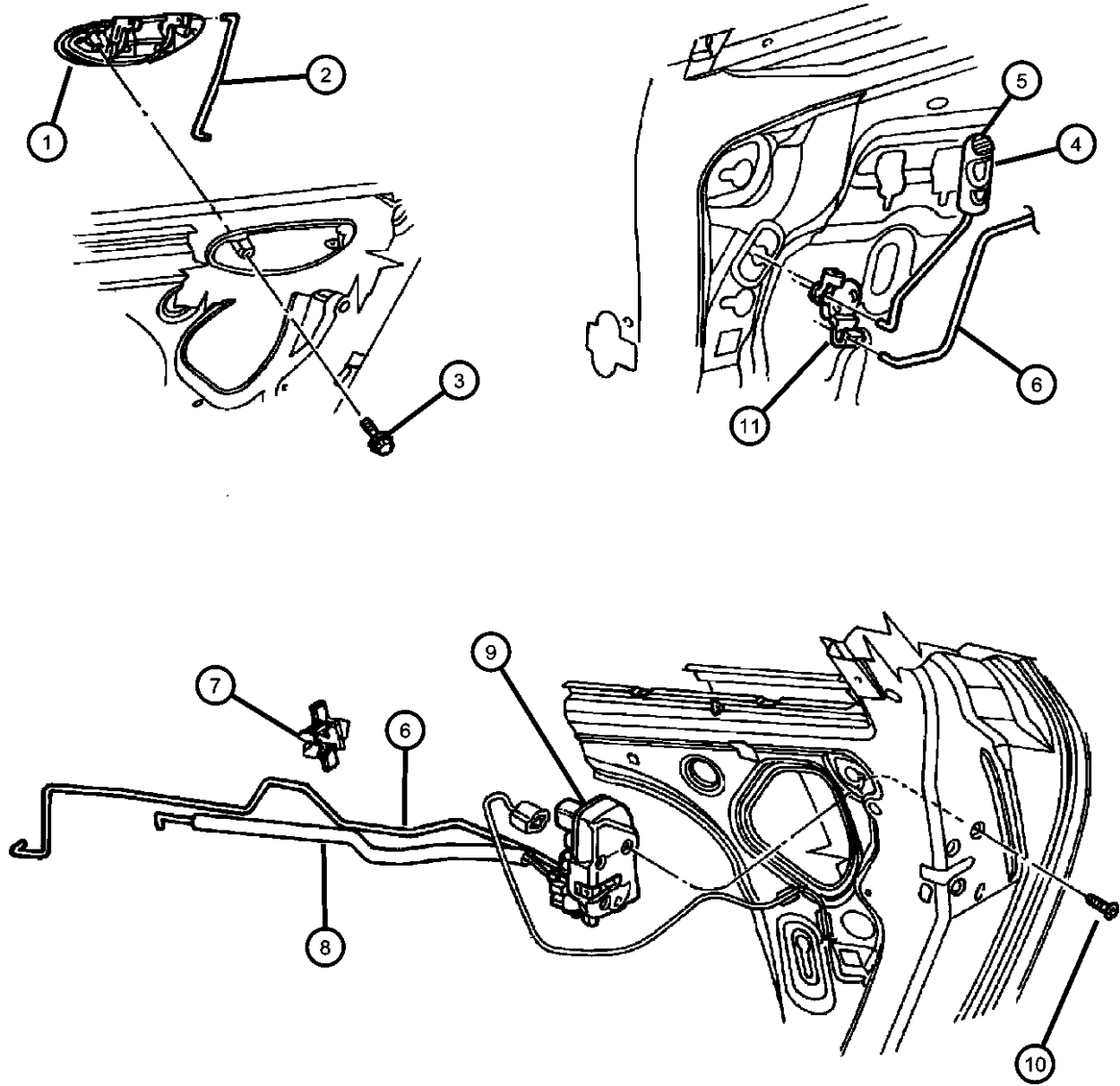

ITEM	PART NUMBER	QTY	LINE	SERIES	BODY	ENGINE	TRANS	TRIM	DESCRIPTION
	0LE92VK9AF	1	D						[FK,K9], Right
		1	C, Y						[FK,K9], Right
	0LE93HD5AF	1	D						[D5], Left
	0LE93LAZAF	1	D						[AZ], Left
	0LE93VK9AF	1	D						[FK,K9], Left
	0SG75LAZAB	1	C, Y						[AZ,D5], Left
	0SG75VK9AB	1	C, Y						[FK,K9], Left
5									BEZEL, Lock Knob
	0PP03HD5	1	D						Medium Quartz
		1	C		M				Medium Quartz
	0PP03LAZ	1	C		P				Agate
		1	Y						Agate
		1	C		H				Agate
		1	D						Agate
		1	C		M				Agate
	0PP03RK5	1	D						Camel Tan
		1	C		M				Camel Tan
	0PP03VK9	1	C		P				Dark Suede
		1	Y						Dark Suede
		1	C		H				Dark Suede
		1	D						Dark Suede
		1	C		M				Dark Suede
6									LINK, Door Lock Control
	04574984AB	1	D						Right
	04574985AB	1	D						Left
	04780370AC	1	C, Y						Right
	04780371AC	1	C, Y						Left
7	04658448AC	2							CLIP, Latch
8									LINK, Inside handle To Latch, Rear Door
	04574008AB	1	C		H				Right

CONCORDE,INTREPID,VISION,300M,NEW YORKER,LHS (LH)
SERIES LINE BODY
M = LXI D = Intrepid 41 = 4 Door Sedan
H = HIGHLINE C = LHS, Concorde
P = PREMIUM Y = 300M
S = SPECIAL
X = R/T

ENGINE TRANSMISSION
EER = ENGINE - 2.7L V6 DGX = TRANSMISSION - 4-SPEED
DOHC 24 VALVE MPI AUTOMATIC
EES = ENGINE - 2.7L V6 24V
W/ACTIVE INTAKE
EGC = "Magnum" 3.5L V6
SOHC 24V Engine
EGG = ENGINE - 3.5L HIGH
OUTPUT V6 24V MPI
EGW = ENGINE - 3.2L V6
SOHC 24 VALVE MPI

AR = use ase required - = Non illustrated part

2000 LH

Door, Rear Exterior Handle and Links
Figure DLH-210

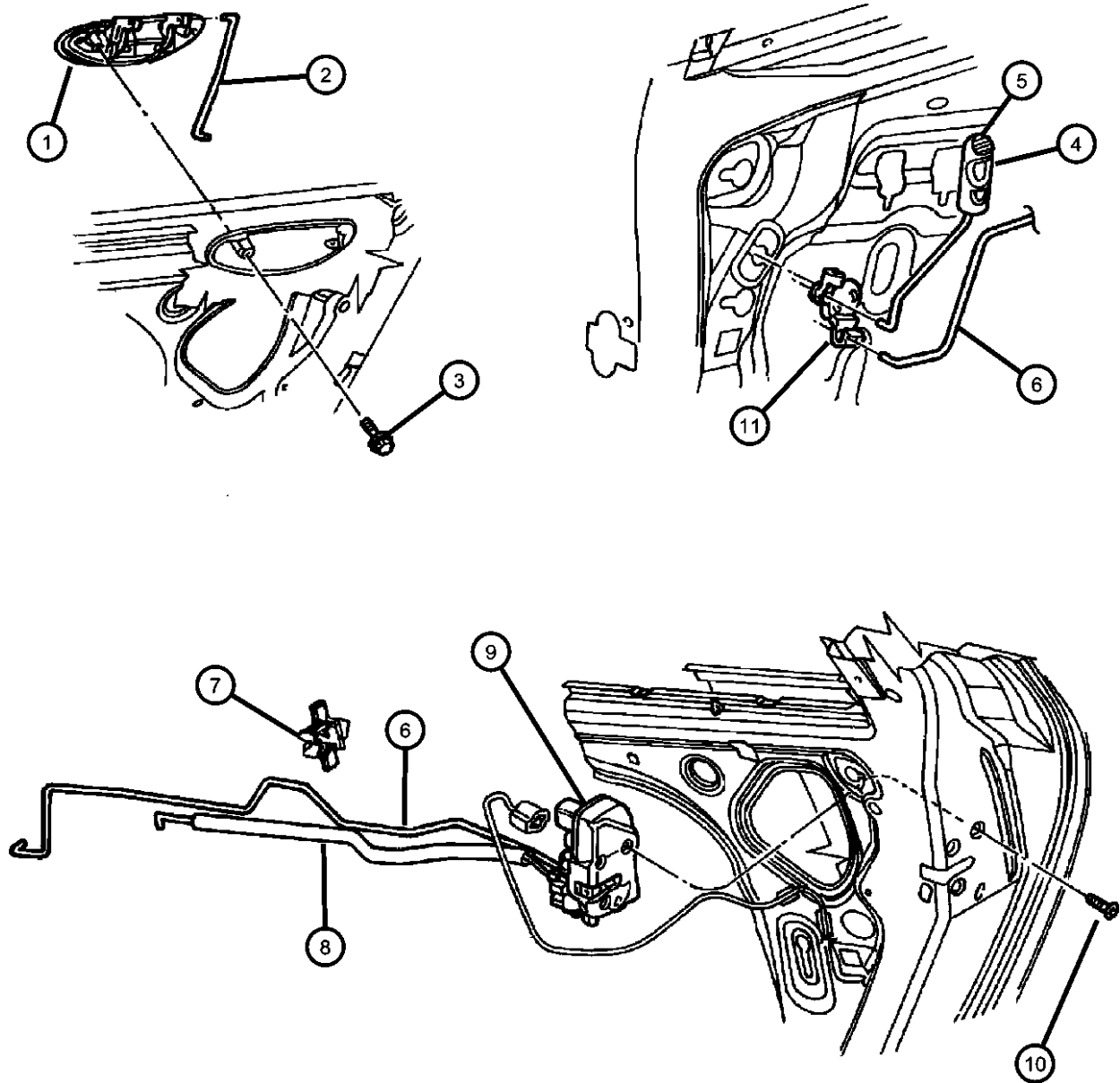

ITEM	PART NUMBER	QTY	LINE	SERIES	BODY	ENGINE	TRANS	TRIM	DESCRIPTION
	04574009AB	1	C	H					Left
	04574010AB	1	C	P					Right
		1	X, Y						Right
	04574011AB	1	C	P					Left
		1	X, Y						Left
	04574012AB	1	D						Right
	04574013AB	1	D						Left
9									LATCH, Rear Door
	04574022AD	1							Right
	04574023AD	1							Left
10	06033876	6							SCREW, Tapping, M6.3x1.8x38.1, Latch Attaching
11									BELLCRANK, Outside Door Handle
	55256722	1							Right
	55256723	1							Left
-12									LABEL, Child Protection Lock, English
	04780544AA	1							Right
	04780545AA	1							Left

CONCORDE,INTREPID,VISION,300M,NEW YORKER,LHS (LH)								
SERIES	LINE	BODY	ENGINE	TRANSMISSION				
M = LXI	D = Intrepid	41 = 4 Door Sedan	EER = ENGINE - 2.7L V6 DOHC 24 VALVE MPI	DGX = TRANSMISSION - 4-SPEED AUTOMATIC				
H = HIGHLINE	C = LHS, Concorde		EES = ENGINE - 2.7L V6 24V W/ACTIVE INTAKE					
P = PREMIUM	Y = 300M		EGC = "Magnum" 3.5L V6 SOHC 24V Engine					
S = SPECIAL			EGG = ENGINE - 3.5L HIGH OUTPUT V6 24V MPI					
X = R/T			EGW = ENGINE - 3.2L V6 SOHC 24 VALVE MPI					

Door, Rear Glass And Regulators
Figure DLH-220

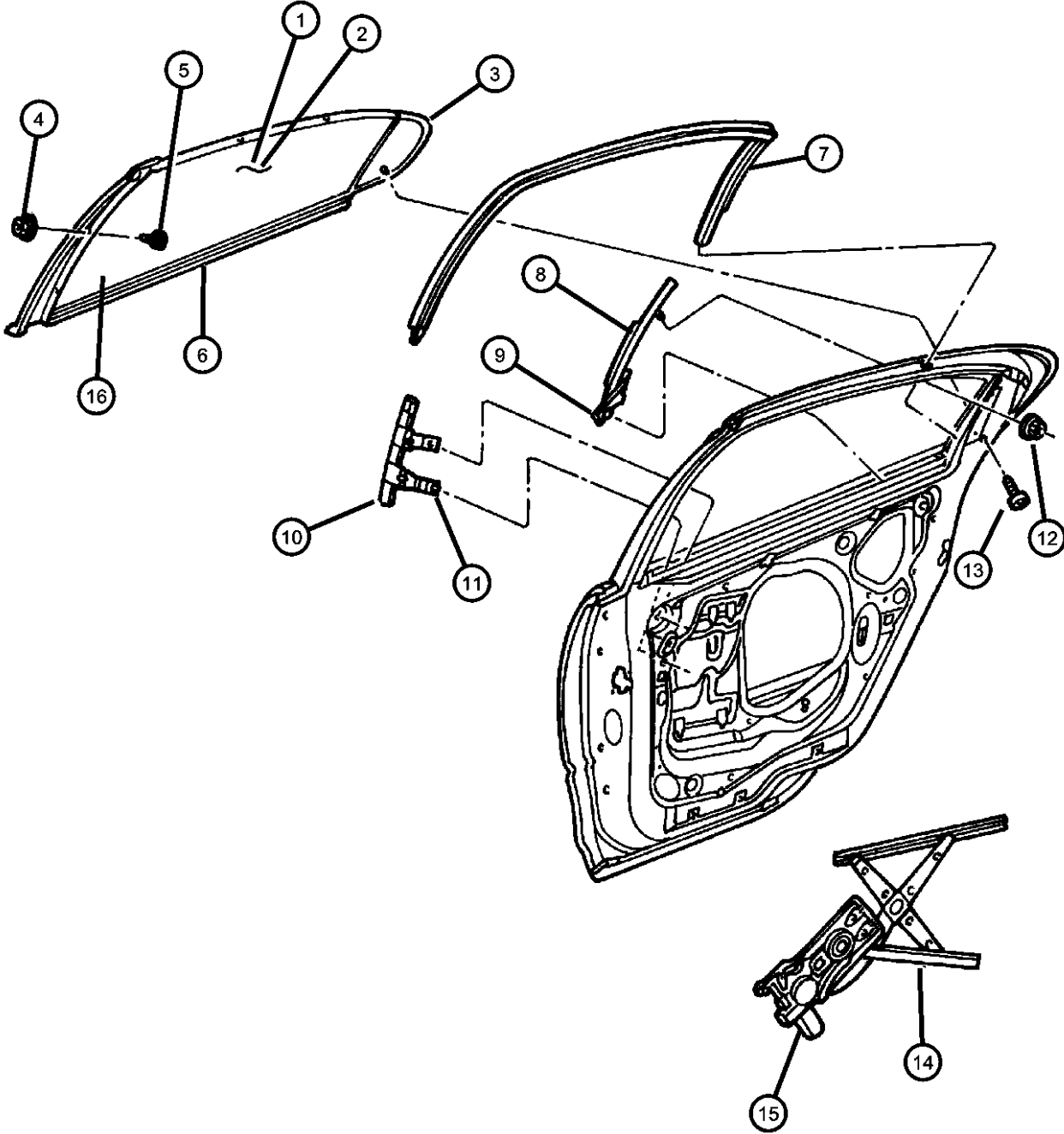

ITEM	PART NUMBER	QTY	LINE	SERIES	BODY	ENGINE	TRANS	TRIM	DESCRIPTION
1	04574512AC	1	D						GLASS AND LIFTPLATE, Rear Door Tinted Right
	DD09385GTY								Collision Replacement Glass
	04574513AC	1	D						Left
	DD09386GTY								Collision Replacement Glass
	04780232AC	1	C, X, Y						Right
	DD09383GTY								Collision Replacement Glass
	04780233AC	1	C, X, Y						Left
2	DD09384GTY								Collision Replacement Glass
	04574512AE	1	D						GLASS AND LIFTPLATE, Rear Door Solar Right
	DD09419GTY								Collision Replacement Glass
	04574513AE	1	D						Left
	DD09420GTY								Collision Replacement Glass
	04574514AC	1	C, Y						Right
	DD09374GTY								Collision Replacement Glass
3	04574515AC	1	C, Y						Left
	DD09375GTY								Collision Replacement Glass
	04780120AE	1	C	H					MOLDING, Rear Door Satin, Right
	04780120AG	1	Y						Satin, Right
	04780121AE	1	C	H					Satin, Left
	04780121AG	1	Y						Satin, Left
	04780124AD	1	D						Satin with 'B' Pillar Weatherstrip, Right
	04780125AD	1	D						Satin with 'B' Pillar Weatherstrip, Left
	04780504AC	1	C	P					Black, High Gloss, Right
	04780504AE	1	Y						Black, High Gloss EXPORT, Right
	04780504AK	1	C	H					Black, High Gloss EXPORT, Right
	04780505AC	1	C	P					Black, High Gloss, Left

CONCORDE,INTREPID,VISION,300M,NEW YORKER,LHS (LH)
SERIES LINE BODY
M = LXI D = Intrepid 41 = 4 Door Sedan
H = HIGHLINE C = LHS, Concorde
P = PREMIUM Y = 300M
S = SPECIAL
X = R/T

ENGINE TRANSMISSION
EER = ENGINE - 2.7L V6 DOHC 24 VALVE MPI
EES = ENGINE - 2.7L V6 24V W/ACTIVE INTAKE
EGC = "Magnum" 3.5L V6 SOHC 24V Engine
EGG = ENGINE - 3.5L HIGH OUTPUT V6 24V MPI
EGW = ENGINE - 3.2L V6 SOHC 24 VALVE MPI
DGX = TRANSMISSION - 4-SPEED AUTOMATIC

AR = use ase required - = Non illustrated part

Door, Rear Glass And Regulators
Figure DLH-220

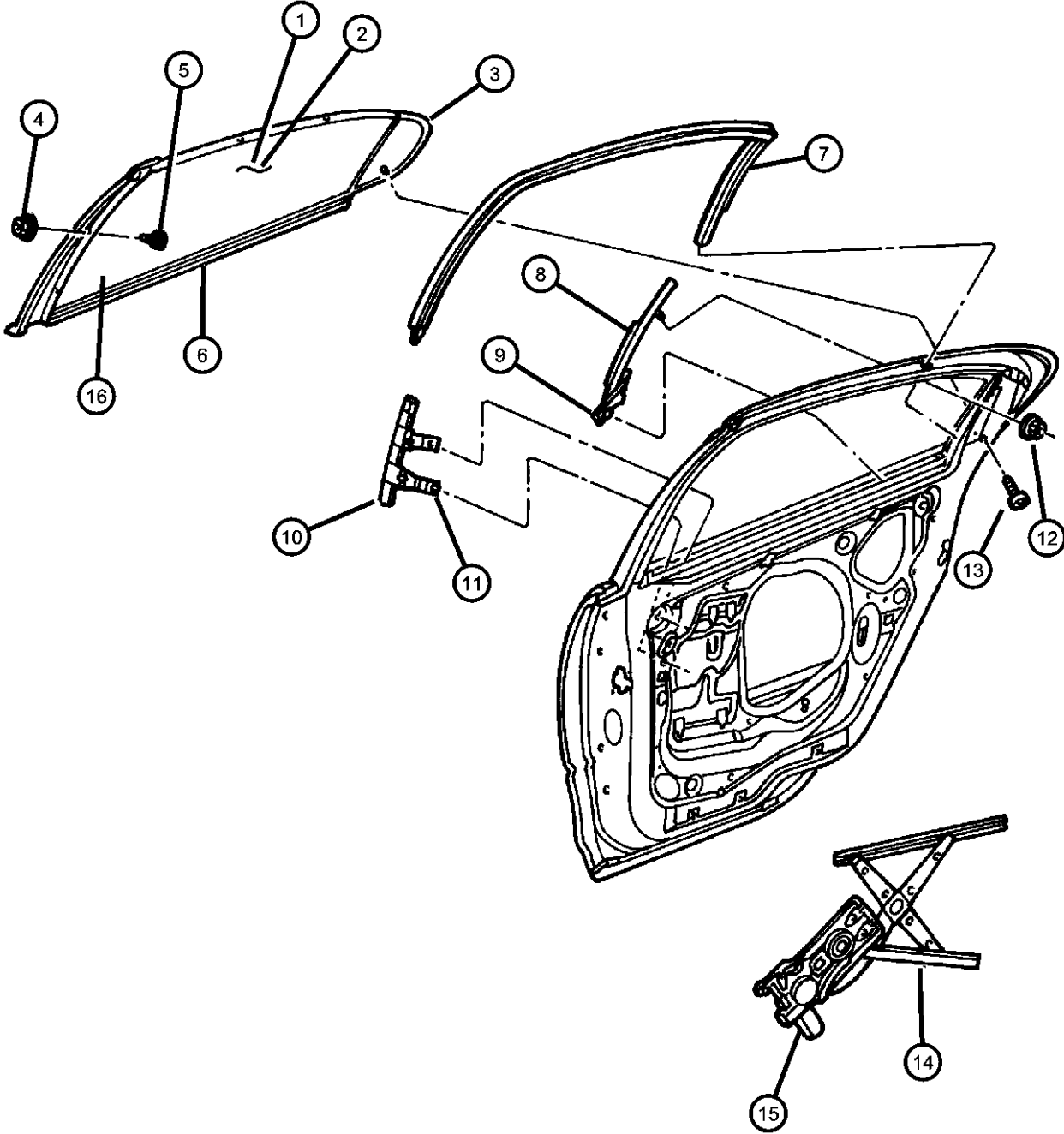

ITEM	PART NUMBER	QTY	LINE	SERIES	BODY	ENGINE	TRANS	TRIM	DESCRIPTION
	04780505AE	1	Y						Black, High Gloss EXPORT, Left
	04780505AK	1	C	H					Black, High Gloss EXPORT, Left
	04805528AC	1	C	P					Chrome, Right
		1	C	H					Chrome, Right
		1	Y						Chrome, Right
	04805529AA	1	C	P					Chrome, Left
		1	C	H					Chrome, Left
	04805529AB	1	Y						Chrome, Left
4	06036042AA	12							NUT/SPRING, Snap In, .164-18
5	06036042AA	12							SCREW, Moulding Attaching (.164-18X.562), (NOT SERVICED)
6	00154863AA	AR							SCREW, .164-18x.375
7									WEATHERSTRIP, Rear Door Flush Glass
	04780162AB	1	C, Y						Right
	04780163AB	1	C, Y						Left
	04780164AB	1	D						Right
	04780165AB	1	D						Left
8									CHANNEL, Rear Door Glass, with Foam Strip
	04780130AC	1	D						Right
	04780131AC	1	D						Left
	04780132AC	1	C, Y						Right
	04780133AC	1	C, Y						Left
9	04780133AC	1							SCREW, (M6X1.00X12.00), (NOT SERVICED)
10									CHANNEL, Rear Door Glass
	04780514AB	1							Right
	04780515AB	1							Left
11	04780515AB	1							SCREW, (M6X1.00X16.00), (NOT SERVICED)
12	06101443	2							NUT AND WASHER, Hex, M5x.80
13	06101443	2							SCREW, (8-18X.375), (NOT SERVICED)

CONCORDE,INTREPID,VISION,300M,NEW YORKER,LHS (LH)			ENGINE		TRANSMISSION
SERIES	LINE	BODY			
M = LXI	D = Intrepid	41 = 4 Door Sedan	EER = ENGINE - 2.7L V6	DOHC 24 VALVE MPI	DGX = TRANSMISSION - 4-SPEED AUTOMATIC
H = HIGHLINE	C = LHS, Concorde		EES = ENGINE - 2.7L V6 24V	W/ACTIVE INTAKE	
P = PREMIUM	Y = 300M		EGC = "Magnum" 3.5L V6	SOHC 24V Engine	
S = SPECIAL			EGG = ENGINE - 3.5L HIGH	OUTPUT V6 24V MPI	
X = R/T			EGW = ENGINE - 3.2L V6	SOHC 24 VALVE MPI	

AR = use ase required - = Non illustrated part

Door, Rear Glass And Regulators
Figure DLH-220

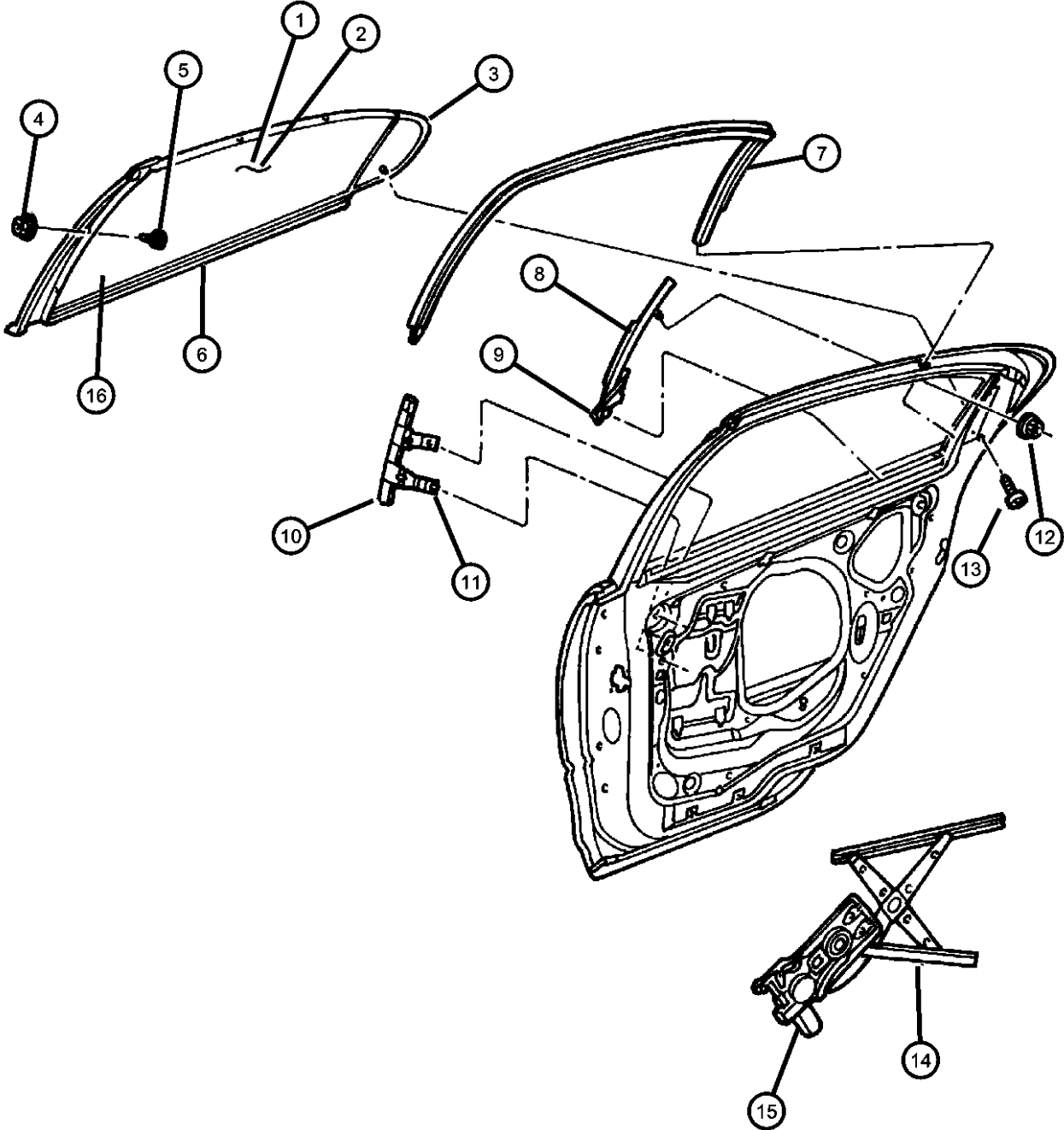

ITEM	PART NUMBER	QTY	LINE	SERIES	BODY	ENGINE	TRANS	TRIM	DESCRIPTION
14									REGULATOR, Rear Door Window
	05012546AB	1							Right
	05012547AB	1							Left
15									MOTOR, Window Regulator
	05012544AA	1							Right
	05012545AA	1							Left
16									LABEL, Child Protection Lock, English
	04396978	2							Window
	04490361	2							Window - French
	04780544AA	1							Door, Right
	04780545AA	1							Door, Left

CONCORDE,INTREPID,VISION,300M,NEW YORKER,LHS (LH)								
SERIES	LINE	BODY	ENGINE			TRANSMISSION		
M = LXI	D = Intrepid	41 = 4 Door Sedan	EER = ENGINE - 2.7L V6			DGX = TRANSMISSION - 4-SPEED		
H = HIGHLINE	C = LHS, Concorde		DOHC 24 VALVE MPI			AUTOMATIC		
P = PREMIUM	Y = 300M		EES = ENGINE - 2.7L V6 24V					
S = SPECIAL			W/ACTIVE INTAKE					
X = R/T			EGC = "Magnum" 3.5L V6					
			SOHC 24V Engine					
			EGG = ENGINE - 3.5L HIGH					
			OUTPUT V6 24V MPI					
			EGW = ENGINE - 3.2L V6					
			SOHC 24 VALVE MPI					

Door, Rear Bezels
Figure DLH-230

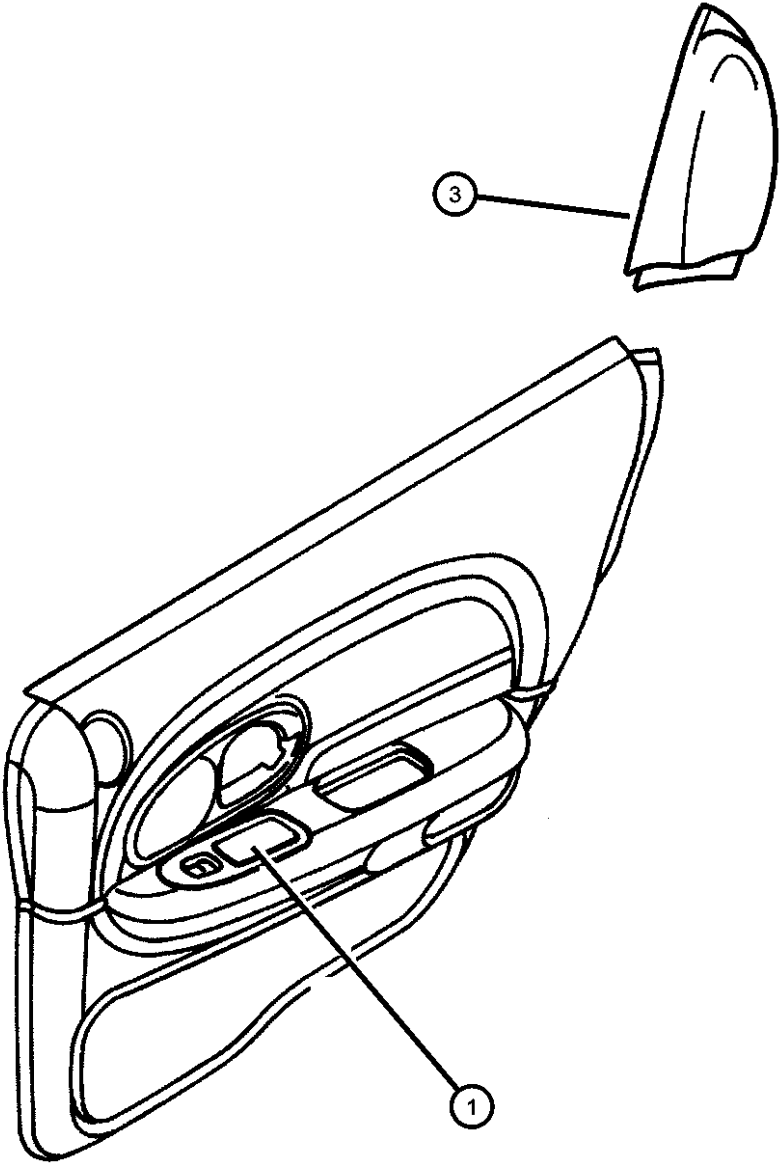

ITEM	PART NUMBER	QTY	LINE	SERIES	BODY	ENGINE	TRANS	TRIM	DESCRIPTION
NOTE: Bezels not listed are serviced in Door Trim Panel.									
1									BEZEL, Power Window Switch
	0PQ42HD5	1	D						Medium Quartz, Right
		1	C	H					Medium Quartz, Right
		1	C	M					Medium Quartz, Right
	0PQ42LAZ	1	C	H					Agate, Right
		1	D						Agate, Right
		1	Y						Agate, Right
		1	C	P					Agate, Right
		1	C	M					Agate, Right
	0PQ42RK5	1	D						Camel Tan, Right
		1	C	H					Camel Tan, Right
		1	C	M					Camel Tan, Right
	0PQ42VK9	1	Y						Dark Suede, Right
		1	C	P					Dark Suede, Right
		1	C	M					Dark Suede, Right
	0PQ43HD5	1	D						Medium Quartz, Left
		1	C	H					Medium Quartz, Left
		1	C	M					Medium Quartz, Left
	0PQ43LAZ	1	D						Agate, Left
		1	C	H					Agate, Left
		1	Y						Agate, Left
		1	C	P					Agate, Left
		1	C	M					Agate, Left
	0PQ43RK5	1	D						Camel Tan, Left
		1	C	H					Camel Tan, Left
		1	C	M					Camel Tan, Left
	0PQ43VK9	1	C	P					Dark Suede, Left
		1	Y						Dark Suede, Left
		1	C	M					Dark Suede, Left
-2									REFLECTOR, Door Trim Panel

CONCORDE,INTREPID,VISION,300M,NEW YORKER,LHS (LH)						
SERIES	LINE	BODY	ENGINE	TRANSMISSION		
M = LXI	D = Intrepid	41 = 4 Door Sedan	EER = ENGINE - 2.7L V6	DGX = TRANSMISSION - 4-SPEED		
H = HIGHLINE	C = LHS, Concorde		DOHC 24 VALVE MPI	AUTOMATIC		
P = PREMIUM	Y = 300M		EES = ENGINE - 2.7L V6 24V			
S = SPECIAL			W/ACTIVE INTAKE			
X = R/T			EGC = "Magnum" 3.5L V6			
			SOHC 24V Engine			
			EGG = ENGINE - 3.5L HIGH			
			OUTPUT V6 24V MPI			
			EGW = ENGINE - 3.2L V6			
			SOHC 24 VALVE MPI			

Door, Rear Bezels
Figure DLH-230

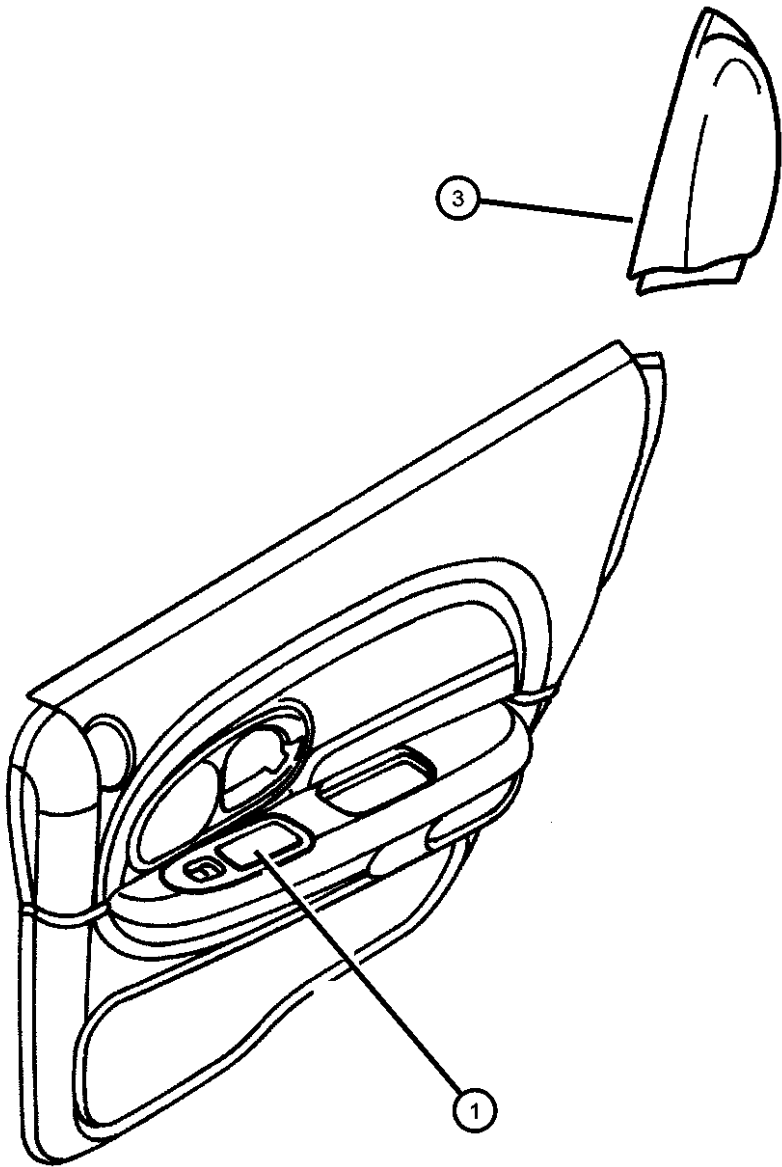

ITEM	PART NUMBER	QTY	LINE	SERIES	BODY	ENGINE	TRANS	TRIM	DESCRIPTION
	04760356	1	D						Right
		1	C	H					Right
	04760357	1	D						Left
		1	C	H					Left
3									PANEL, C Pillar
	0PB90DX9AD	1	C, Y						Right
	0PB91DX9AD	1	C, Y						Left
	0PB92DX9AD	1	D						Right
	0PB93DX9AD	1	D						Left
-4	06035906	2	C, Y						CLIP, Door Trim, Sail Attaching
-5									GRILLE, Speaker
	0QB14LAZ	1	Y						Agate, Right
		1	C	P					Agate, Right
	0QB14VK9	1	Y						Dark Suede, Right
		1	C	P					Dark Suede, Right
	0QB15LAZ	1	Y						Agate, Left
		1	C	P					Agate, Left
	0QB15VK9	1	Y						Dark Suede, Left
		1	C	P					Dark Suede, Left

CONCORDE,INTREPID,VISION,300M,NEW YORKER,LHS (LH)								
SERIES	LINE	BODY				ENGINE	TRANSMISSION	
M = LXI	D = Intrepid	41 = 4 Door Sedan				EER = ENGINE - 2.7L V6	DGX = TRANSMISSION - 4-SPEED	
H = HIGHLINE	C = LHS, Concorde					DOHC 24 VALVE MPI	AUTOMATIC	
P = PREMIUM	Y = 300M					EES = ENGINE - 2.7L V6 24V		
S = SPECIAL						W/ACTIVE INTAKE		
X = R/T						EGC = "Magnum" 3.5L V6		
						SOHC 24V Engine		
						EGG = ENGINE - 3.5L HIGH		
						OUTPUT V6 24V MPI		
						EGW = ENGINE - 3.2L V6		
						SOHC 24 VALVE MPI		

Mirror, Exterior
Figure DLH-510

ITEM	PART NUMBER	QTY	LINE	SERIES	BODY	ENGINE	TRANS	TRIM	DESCRIPTION
------	----------------	-----	------	--------	------	--------	-------	------	-------------

NOTE: Sales Codes:
[GTK] = MIRRORS - POWER
[GTQ] = MIRRORS - PWR HEATED MEMORY FOLD-AWAY
[GTS] = MIRRORS - POWER HEATED, FOLD-AWAY
[GT6] = MIRRORS - POWER HEATED MEMORY
[GT8] = MIRRORS - POWER
[GUC] = MIRRORS - POWER, FOLD-AWAY, AUTO
[GUD] = MIRRORS - PWR,HEAT,MEMORY,FOLDING,AUTO
[GUE] = MIRRORS - PWR,HEAT,MEMORY,FOLDING,AUTO
[GUG] = MIRRORS - PWR,HEAT,MEMORY,FOLDING,AUTO
[GUK] = MIRRORS - POWER HEATED, FOLD-AWAY
[GUP] = MIRRORS - PWR HEATED MEMORY FOLD-AWAY
[GUT] = MIRRORS - PWR HEATED MEMORY FOLD-AWAY

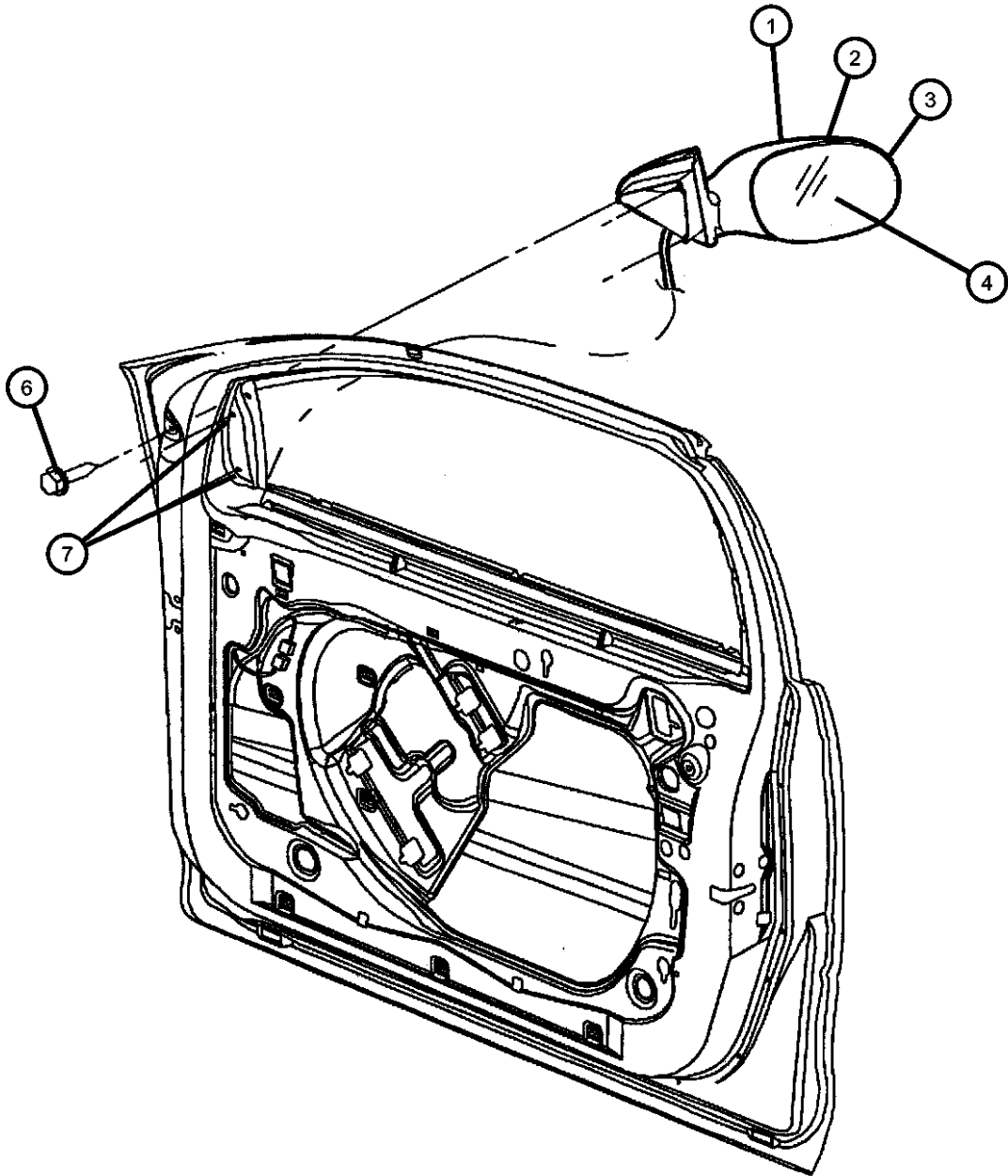

1									MIRROR, Outside, Rearview, Electric, Heated Memory, Black EUROPE JAPAN, Right
	04805424AA	1							Memory, Black EUROPE JAPAN, Left
	04805425AA	1							[GUK,GUP], Right
	04574590AE	1							[GUK,GUP], Left
	04574591AE	1							
2									MIRROR, Outside Rearview, Folding, Arabic [GTQ] Or [GTS], Right
	04805738AB	1							[GTQ] Or [GTS], Left
	04805739AB	1							
3									MIRROR, Outside Rearview
	04574606AD	1							Electric-Remote-Fixed, Black (GT8), Right
	04574607AD	1							Electric-Remote-Fixed, Black (GT8), Left
	04805116AD	1							Electric-Remote-Fixed-Heated- Memory, Black (GT6), Right
	04805117AB	1							Electric-Remote-Fixed-Heated- Memory, Black (GT6), Left
4									GLASS, Mirror Replacement
	05018462AA	1							[GT6], Right
	05018463AA	1							[GT6], Left
	05018464AA	1							[GT8], Right
	05018465AA	1							[GT8], Left

CONCORDE,INTREPID,VISION,300M,NEW YORKER,LHS (LH)
SERIES LINE BODY
M = LXI D = Intrepid 41 = 4 Door Sedan
H = HIGHLINE C = LHS, Concorde
P = PREMIUM Y = 300M
S = SPECIAL
X = R/T

ENGINE TRANSMISSION
EER = ENGINE - 2.7L V6 DOHC 24 VALVE MPI
EES = ENGINE - 2.7L V6 24V W/ACTIVE INTAKE
EGC = "Magnum" 3.5L V6 SOHC 24V Engine
EGG = ENGINE - 3.5L HIGH OUTPUT V6 24V MPI
EGW = ENGINE - 3.2L V6 SOHC 24 VALVE MPI
DGX = TRANSMISSION - 4-SPEED AUTOMATIC

AR = use ase required - = Non illustrated part

2000 LH

Mirror, Exterior
Figure DLH-510

ITEM	PART NUMBER	QTY	LINE	SERIES	BODY	ENGINE	TRANS	TRIM	DESCRIPTION
-5	04780529AA	2							TAPE, Access Hole, Mirror Flag PLP Holes
6	06101952	2							SCREW, Hex Flange Head Tapping, M4.8 x 1.59 x 25.00
7	06101443	2							NUT AND WASHER, Hex, M5x.80
-8	05017801AA	1							SPRING

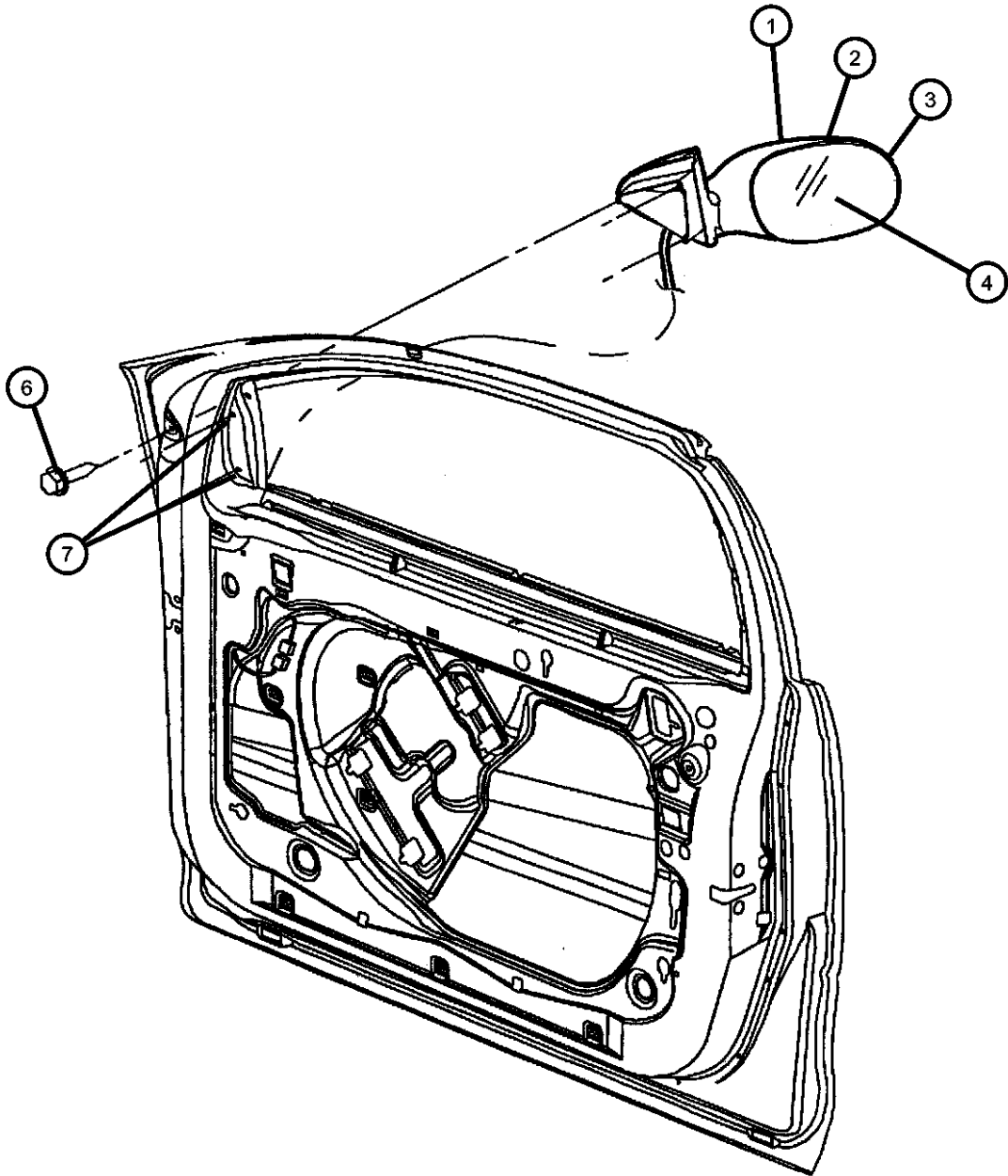

CONCORDE,INTREPID,VISION,300M,NEW YORKER,LHS (LH)								
SERIES	LINE	BODY	ENGINE			TRANSMISSION		
M = LXI	D = Intrepid	41 = 4 Door Sedan	EER = ENGINE - 2.7L V6	DOHC 24 VALVE MPI		DGX = TRANSMISSION - 4-SPEED	AUTOMATIC	
H = HIGHLINE	C = LHS, Concorde		EES = ENGINE - 2.7L V6 24V	W/ACTIVE INTAKE				
P = PREMIUM	Y = 300M		EGC = "Magnum" 3.5L V6	SOHC 24V Engine				
S = SPECIAL			EGG = ENGINE - 3.5L HIGH	OUTPUT V6 24V MPI				
X = R/T			EGW = ENGINE - 3.2L V6	SOHC 24 VALVE MPI				

Weatherstrips Front and Rear Door Figure DLH-610

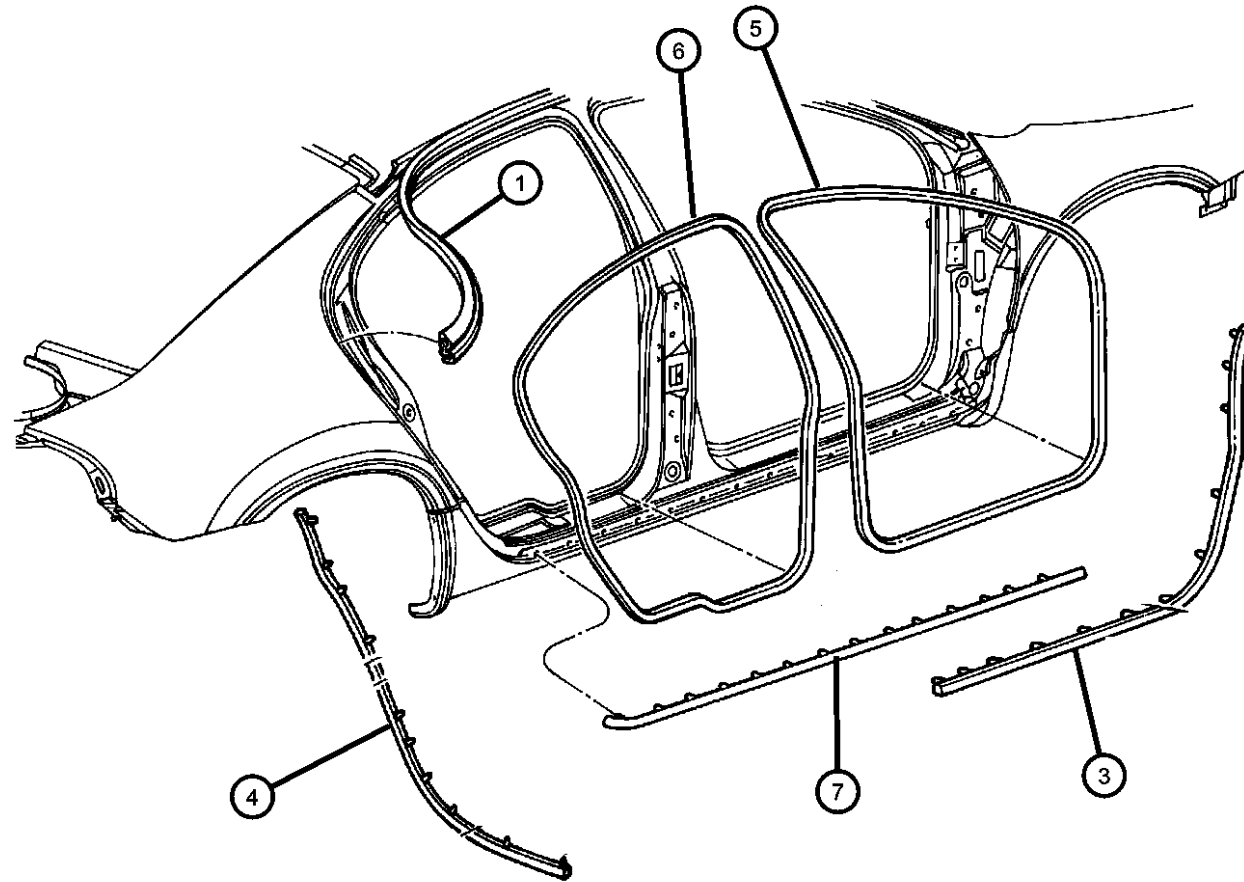

ITEM	PART NUMBER	QTY	LINE	SERIES	BODY	ENGINE	TRANS	TRIM	DESCRIPTION
1									WEATHERSTRIP, Drip Rail Secondary
	04780146AD	1	D						Right
	04780147AD	1	D						Left
	04780594AD	1	C, Y						Flat Mount on both ends, Right
	04780595AD	1	C, Y						Flat Mount on both ends, Left
-2									SUPPORT, Roof, Drip Rail Seal
	04575466	1	D						Right
	04575467	1	D						Left
	04575594	1	C						Right
		1	Y						Right
	04575595	1	C						Left
		1	Y						Left
3									WEATHERSTRIP, Front Door Opening, Door Mounted
	04574336	1							Right
	04574337	1							Left
4									WEATHERSTRIP, Rear Door Opening, Door Mounted
	04574450AB	1	C, Y						Right
	04574451AB	1	C, Y						Left
	04780158	1	D						Right
	04780159	1	D						Left
5									WEATHERSTRIP, Front Door Opening, Body Mounted
	0TE72HD5AA	1							[D5], Right
	0TE72MF1AA	1							[FK], Right
	0TE72RK5AA	1							[K9], Right
	0TE72LAZAD	1							[AZ], Right
	0TE73HD5AA	1							[D5], Left
	0TE73MF1AA	1							[FK], Left
	0TE73RK5AA	1							[K9], Left
	0TE73LAZAD	1							[AZ], Left

CONCORDE,INTREPID,VISION,300M,NEW YORKER,LHS (LH)

SERIES	LINE	BODY
M = LXI	D = Intrepid	41 = 4 Door Sedan
H = HIGHLINE	C = LHS, Concorde	
P = PREMIUM	Y = 300M	
S = SPECIAL		
X = R/T		

ENGINE	TRANSMISSION
EER = ENGINE - 2.7L V6 DOHC 24 VALVE MPI	DGX = TRANSMISSION - 4-SPEED AUTOMATIC
EES = ENGINE - 2.7L V6 24V W/ACTIVE INTAKE	
EGC = "Magnum" 3.5L V6 SOHC 24V Engine	
EGG = ENGINE - 3.5L HIGH OUTPUT V6 24V MPI	
EGW = ENGINE - 3.2L V6 SOHC 24 VALVE MPI	

AR = use ase required - = Non illustrated part

2000 LH

Weatherstrips Front and Rear Door
Figure DLH-610

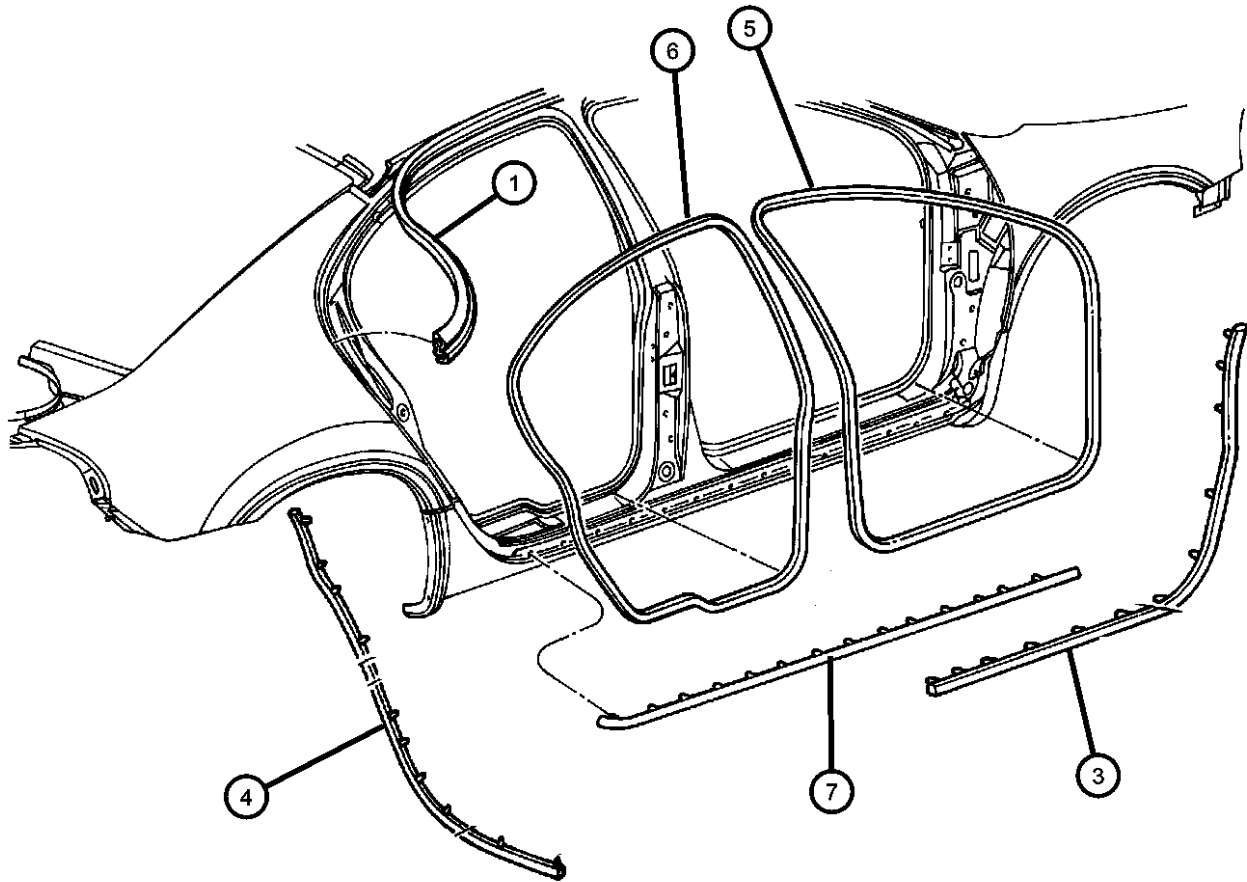

ITEM	PART NUMBER	QTY	LINE	SERIES	BODY	ENGINE	TRANS	TRIM	DESCRIPTION
6									WEATHERSTRIP, Rear Door, Body Mounted
	0TE68HD5AA	1	D						[D5], Right
	0TE68LAZAA	1	D						[AZ], Right
	0TE68RK5AA	1	D						[K9], Right
	0TE69HD5AA	1	D						[D5], Left
	0TE69LAZAA	1	D						[AZ], Left
	0TE69RK5AA	1	D						[K9], Left
	0TE70HD5AA	1	C, Y						[D5], Right
	0TE70LAZAA	1	C, Y						[AZ], Right
	0TE70MF1AA	1	C, Y						[FK], Right
	0TE70RK5AA	1	C, Y						[K9], Right
	0TE71HD5AA	1	C, Y						[D5], Left
	0TE71LAZAA	1	C, Y						[AZ], Left
	0TE71MF1AA	1	C, Y						[FK], Left
	0TE71RK5AA	1	C, Y						[K9], Left
7									WEATHERSTRIP, Door Bottom Cladding
	04780096AB	1							Right
	04780097AB	1							Left

CONCORDE,INTREPID,VISION,300M,NEW YORKER,LHS (LH)								
SERIES	LINE	BODY	ENGINE			TRANSMISSION		
M = LXI	D = Intrepid	41 = 4 Door Sedan	EER = ENGINE - 2.7L V6			DGX = TRANSMISSION - 4-SPEED		
H = HIGHLINE	C = LHS, Concorde		DOHC 24 VALVE MPI			AUTOMATIC		
P = PREMIUM	Y = 300M		EES = ENGINE - 2.7L V6 24V					
S = SPECIAL			W/ACTIVE INTAKE					
X = R/T			EGC = "Magnum" 3.5L V6					
			SOHC 24V Engine					
			EGG = ENGINE - 3.5L HIGH					
			OUTPUT V6 24V MPI					
			EGW = ENGINE - 3.2L V6					
			SOHC 24 VALVE MPI					

Group - ELH

Exterior Ornamentation

Group - ELH Exterior Ornamentation

Illustration Title

Group-Fig. No.

Nameplates	
Nameplates and Medallions	Fig. ELH - 110
Moldings and Ornamentation	
Mouldings	Fig. ELH - 210
Cladding	Fig. ELH - 220

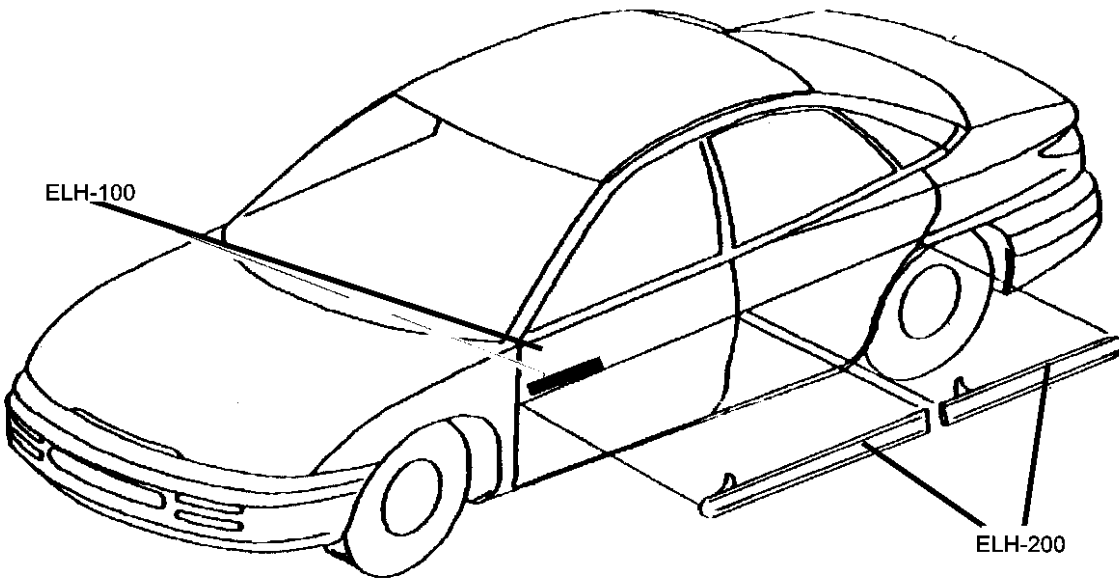

<div>ELH-100 Nameplates</div> <div>CHRYSLER</div> <div>DODGE</div>	<div>ELH-200 Moldings and Ornamentation</div> <div></div>		
--	---	--	--

Nameplates and Medallions
Figure ELH-110

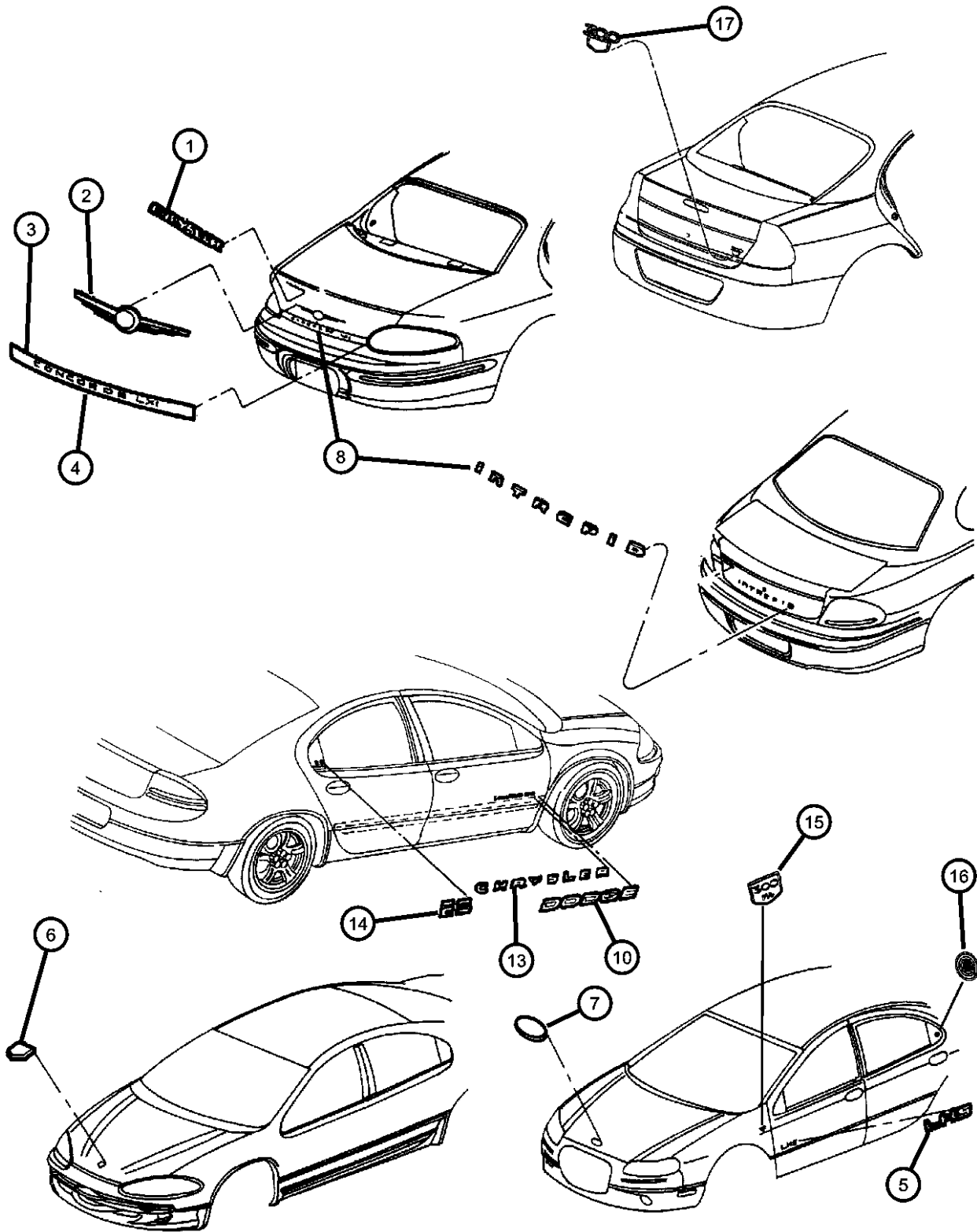

ITEM	PART NUMBER	QTY	LINE	SERIES	BODY	ENGINE	TRANS	TRIM	DESCRIPTION
------	-------------	-----	------	--------	------	--------	-------	------	-------------

NOTE: Sales Codes:
[MSS] = BADGE - 3.5L MAGNUM
[MSW] = BADGE - DODGE R/T, FRONT DOOR
[MU4] = BADGE - INTREPID, CHROME ON DECKLID
[MVH] = BADGE - CHRYSLER, DOOR

1	04805105	1							NAMEPLATE, Deck Lid, Chrysler
2	04805065AB	1	C	P					EMBLEM, Decklid, Winged Victory
3	04805281AB	1							NAMEPLATE, Decklid, Concorde, Chrome
4	04805308AB	1							NAMEPLATE, Concorde LXI, Silver
5	04805064	2	C	P					NAMEPLATE, LHS
6	0KS76SZ1	1	D						NAMEPLATE, Medallion, Ram Head, Chrome
7	05288694AB	1	D						NAMEPLATE, Chrysler, Gold
8	04805182AA	1							NAMEPLATE, Decklid, Dodge, 'INTREPID' Chrome [MU4]
-9	04805632AA	1							NAMEPLATE, 3.5L Magnum, Decklid, [MSS]
10									NAMEPLATE, Front Door, Dodge Chrome
	04805292AA	2	D	P					Light Quartz
	0QM26CA1	2	D	H					
-11	04805630AA	2							NAMEPLATE, Dodge R/T, Front Door, [MSW]
-12	04805631AA	2							NAMEPLATE, Chrysler R/T
13	04805060	2							NAMEPLATE, Chrysler, Chrome
14	04805183AA	2							NAMEPLATE, Rear Door, ES, Chrome
15	04805287AC	2							MEDALLION, Fender, 300
16	04805455AB	2	C	P					MEDALLION, Rear Door, Seal
17	04805286AB	1							MEDALLION, Deck Lid, 300

CONCORDE,INTREPID,VISION,300M,NEW YORKER,LHS (LH)
SERIES LINE BODY
M = LXI D = Intrepid 41 = 4 Door Sedan
H = HIGHLINE C = LHS, Concorde
P = PREMIUM Y = 300M
S = SPECIAL
X = R/T

ENGINE TRANSMISSION
EER = ENGINE - 2.7L V6 DOHC 24 VALVE MPI
EES = ENGINE - 2.7L V6 24V W/ACTIVE INTAKE
EGC = "Magnum" 3.5L V6 SOHC 24V Engine
EGG = ENGINE - 3.5L HIGH OUTPUT V6 24V MPI
EGW = ENGINE - 3.2L V6 SOHC 24 VALVE MPI
DGX = TRANSMISSION - 4-SPEED AUTOMATIC

AR = use ase required - = Non illustrated part

2000 LH

Mouldings
Figure ELH-210

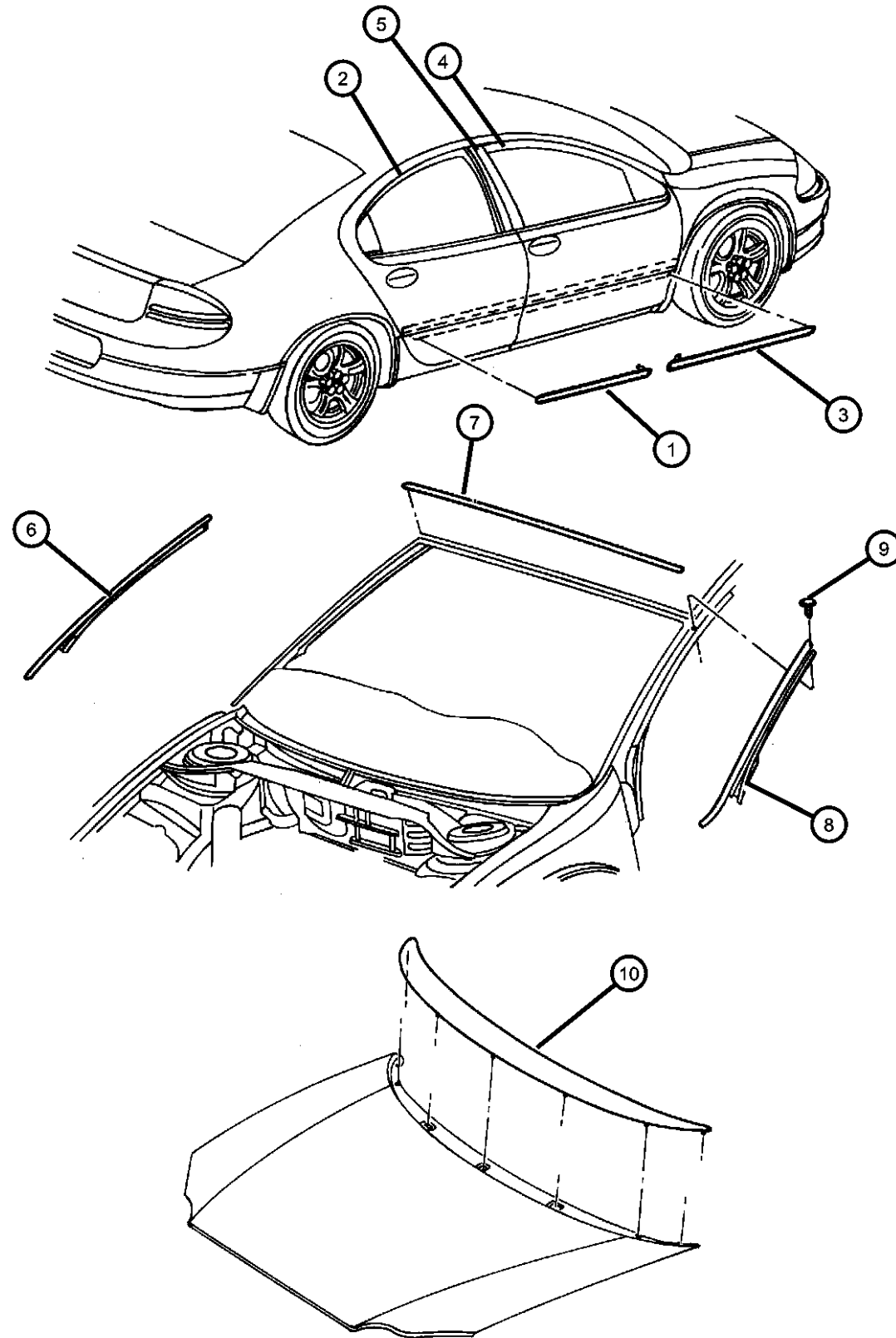

ITEM	PART NUMBER	QTY	LINE	SERIES	BODY	ENGINE	TRANS	TRIM	DESCRIPTION
1									MOLDING, Rear Door
	0LG48DX8	2	D						[K7X]
	0LG48SW1	2	D						[K7W]
	0LG48VAW	2	D						[K7Z]
	0LG48VLB	2	D						[K7N]
	0LG48VTE	2	D						[K7C]
	0LG48WEL	2	D						[K7R]
	0LG48WG2	2	D						[K7D]
	0LG48WS2	2	D						[K7S]
	0LG48XBQ	2	D						[K7B]
	0LG48XGR	2	D						[K7G]
	0LG48XRV	2	D						[K7A]
	0LG48YBW	2	D						[K7U]
	0PT04DX8	2	C	H					[K9X]
		2	C	M					[K9X]
	0PT04SW1	2	C	H					[K9W]
		2	C	M					[K9W]
	0PT04VAW	2	C	H					[K9Z]
		2	C	M					[K9Z]
	0PT04VLB	2	C	H					[K9N]
		2	C	M					[K9N]
	0PT04VTE	2	C	H					[K9C]
		2	C	M					[K9C]
	0PT04WEL	2	C	H					[K9R]
		2	C	M					[K9R]
	0PT04WG2	2	C	H					[K9D]
		2	C	M					[K9D]
	0PT04WS2	2	C	H					[K9S]
		2	C	M					[K9S]
	0PT04XBQ	2	C	H					[K9B]
		2	C	M					[K9B]
	0PT04XGR	2	C	H					[K9G]

CONCORDE,INTREPID,VISION,300M,NEW YORKER,LHS (LH)

SERIES LINE BODY
M = LXI D = Intrepid 41 = 4 Door Sedan
H = HIGHLINE C = LHS, Concorde
P = PREMIUM Y = 300M
S = SPECIAL
X = R/T

ENGINE TRANSMISSION
EER = ENGINE - 2.7L V6 DOHC 24 VALVE MPI
EES = ENGINE - 2.7L V6 24V W/ACTION INTAKE
EGC = "Magnum" 3.5L V6 SOHC 24V Engine
EGG = ENGINE - 3.5L HIGH OUTPUT V6 24V MPI
EGW = ENGINE - 3.2L V6 SOHC 24 VALVE MPI
DGX = TRANSMISSION - 4-SPEED AUTOMATIC

AR = use ase required - = Non illustrated part

2000 LH

Mouldings
Figure ELH-210

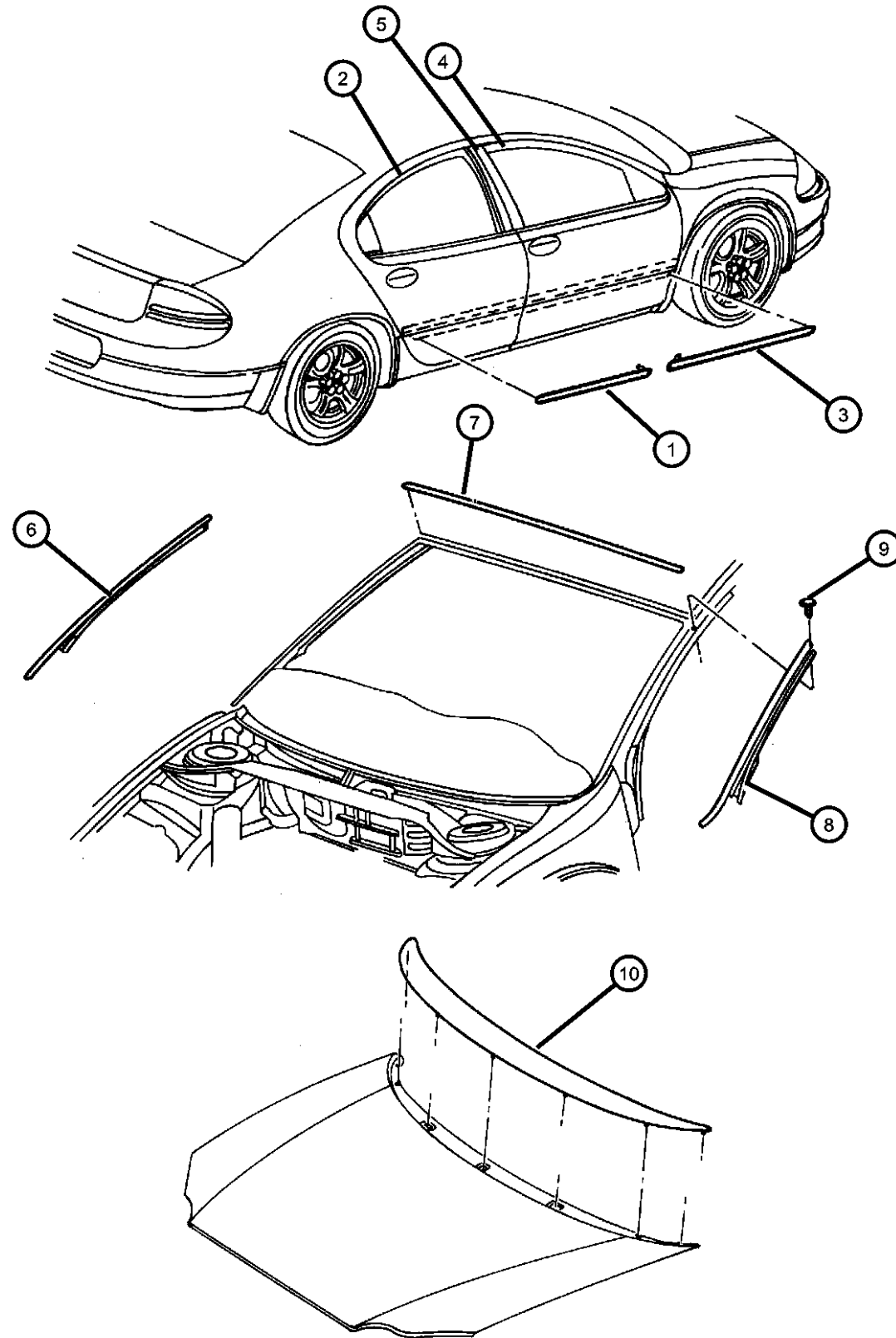

ITEM	PART NUMBER	QTY	LINE	SERIES	BODY	ENGINE	TRANS	TRIM	DESCRIPTION
		2	C	M					[K9G]
	0PT04XRV	2	C	H					[K9A]
		2	C	M					[K9A]
	0PT04YBW	2	C	H					[K9U]
		2	C	M					[K9U]
	0PT20DX8	2	C	P					[K8X]
		2	Y						[K8X]
	0PT20SW1	2	C	P					[K8W]
		2	Y						[K8W]
	0PT20VAW	2	C	P					[K8Z]
		2	Y						[K8Z]
	0PT20VLB	2	C	P					[K8N]
		2	Y						[K8N]
	0PT20VTE	2	C	P					[K8C]
		2	Y						[K8C]
	0PT20WEL	2	C	P					[K8R]
		2	Y						[K8R]
	0PT20WG2	2	C	P					[K8D]
		2	Y						[K8D]
	0PT20WS2	2	C	P					[K8S]
		2	Y						[K8S]
	0PT20XBQ	2	C	P					[K8B]
		2	Y						[K8B]
	0PT20XGR	2	C	P					[K8G]
		2	Y						[K8G]
	0PT20XRV	2	C	P					[K8A]
		2	Y						[K8A]
	0PT20YBW	2	C	P					[K8U]
		2	Y						[K8U]
2									MOLDING, Rear Door, DLO
	04780120AM	1	C	H					Satin, Right

CONCORDE,INTREPID,VISION,300M,NEW YORKER,LHS (LH)

SERIES LINE BODY
M = LXI D = Intrepid 41 = 4 Door Sedan
H = HIGHLINE C = LHS, Concorde
P = PREMIUM Y = 300M
S = SPECIAL
X = R/T

ENGINE TRANSMISSION
EER = ENGINE - 2.7L V6 DOHC 24 VALVE MPI
EES = ENGINE - 2.7L V6 24V W/ACTIVE INTAKE
EGC = "Magnum" 3.5L V6 SOHC 24V Engine
EGG = ENGINE - 3.5L HIGH OUTPUT V6 24V MPI
EGW = ENGINE - 3.2L V6 SOHC 24 VALVE MPI
DGX = TRANSMISSION - 4-SPEED AUTOMATIC

AR = use ase required - = Non illustrated part

2000 LH

Mouldings
Figure ELH-210

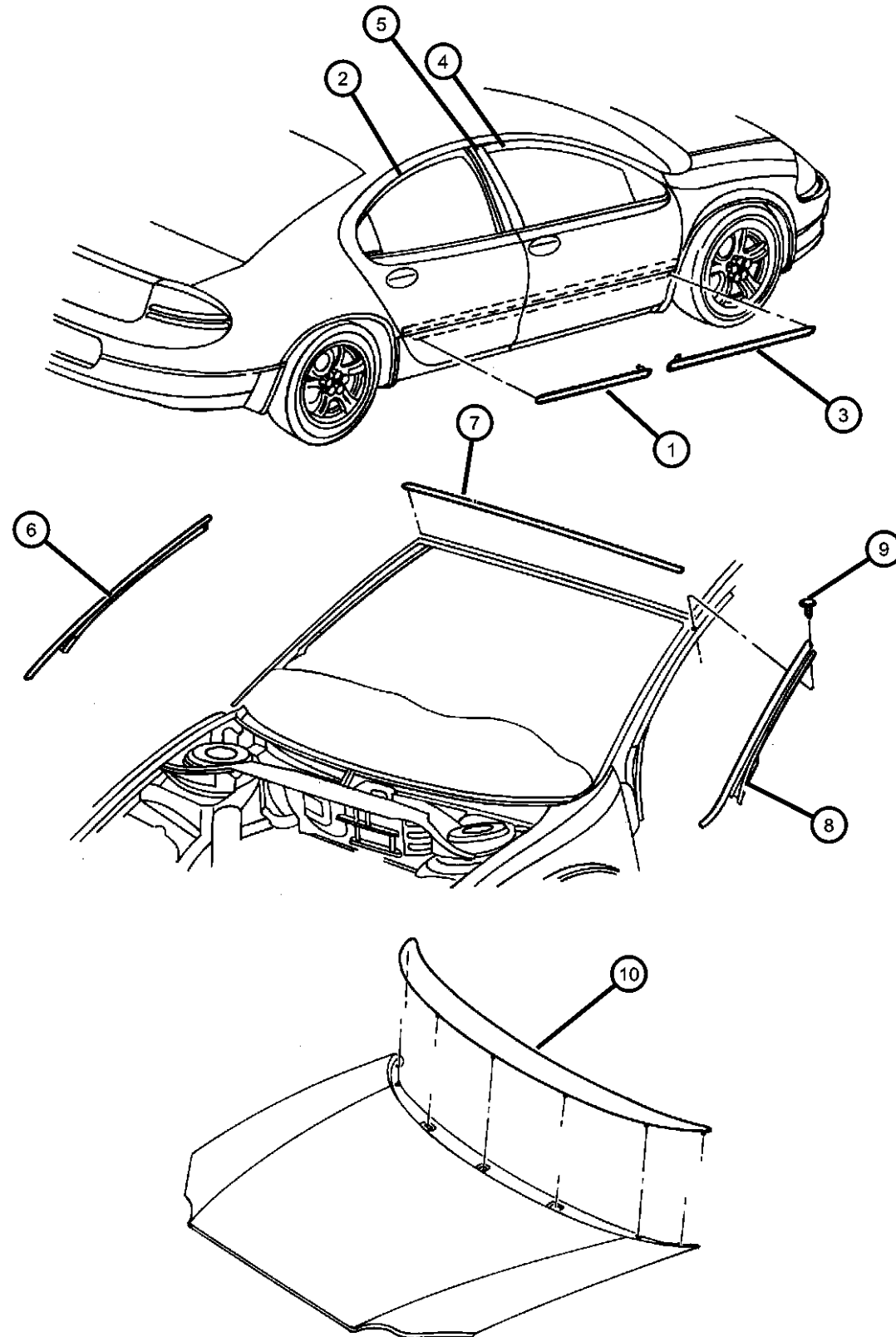

ITEM	PART NUMBER	QTY	LINE	SERIES	BODY	ENGINE	TRANS	TRIM	DESCRIPTION
		1	Y						Satin, Right
	04780121AM	1	C	H					Satin, Left
		1	Y						Satin, Left
	04780124AL	1	D						Satin, Right
	04780125AL	1	D						Satin, Left
	04780504AK	1	C	H					Black, High-Gloss EXPORT, Right
		1	C	P					Black, High-Gloss, Right
		1	Y						Black, High-Gloss EXPORT, Right
	04780505AK	1	C	H					Black, High-Gloss EXPORT, Left
		1	C	P					Black, High-Gloss, Left
		1	Y						Black, High-Gloss EXPORT, Left
	04805528AC	1	C	P					Chrome, Right
		1	C	H					Chrome, Right
		1	Y						Chrome, Right
	04805529AC	1	Y						Chrome, Left
		1	C	P					Chrome, Left
		1	C	H					Chrome, Left
3									MOLDING, Front Door
	0LG34DX8	2	D						[K7X]
	0LG34SW1	2	D						[K7W]
	0LG34VAW	2	D						[K7Z]
	0LG34VLB	2	D						[K7N]
	0LG34VTE	2	D						[K7C]
	0LG34WEL	2	D						[K7R]
	0LG34WG2	2	D						[K7D]
	0LG34WS2	2	D						[K7S]
	0LG34XBQ	2	D						[K7B]
	0LG34XGR	2	D						[K7G]
	0LG34XRV	2	D						[K7A]
	0LG34YBW	2	D						[K7U]

CONCORDE,INTREPID,VISION,300M,NEW YORKER,LHS (LH)

SERIES LINE BODY
M = LXI D = Intrepid 41 = 4 Door Sedan
H = HIGHLINE C = LHS, Concorde
P = PREMIUM Y = 300M
S = SPECIAL
X = R/T

ENGINE TRANSMISSION
EER = ENGINE - 2.7L V6 DGX = TRANSMISSION - 4-SPEED
DOHC 24 VALVE MPI AUTOMATIC
EES = ENGINE - 2.7L V6 24V
W/ACTIVE INTAKE
EGC = "Magnum" 3.5L V6
SOHC 24V Engine
EGG = ENGINE - 3.5L HIGH
OUTPUT V6 24V MPI
EGW = ENGINE - 3.2L V6
SOHC 24 VALVE MPI

AR = use ase required - = Non illustrated part

2000 LH

Mouldings
Figure ELH-210

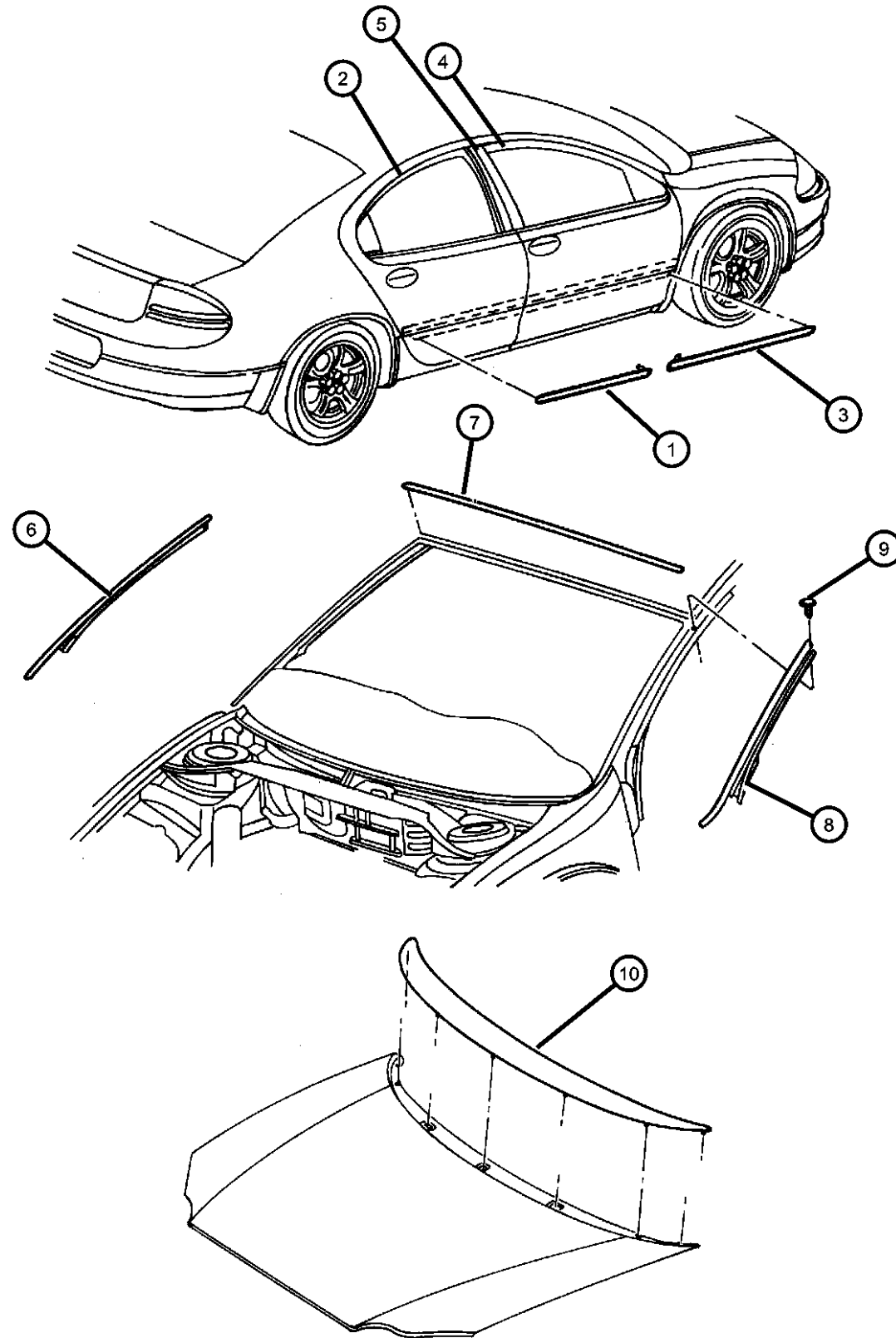

ITEM	PART NUMBER	QTY	LINE	SERIES	BODY	ENGINE	TRANS	TRIM	DESCRIPTION
	0PT02DX8	2	C	H					[K9X]
		2	C	M					[K9X]
	0PT02SW1	2	C	H					[K9W]
		2	C	M					[K9W]
	0PT02VAW	2	C	H					[K9Z]
		2	C	M					[K9Z]
	0PT02VLB	2	C	H					[K9N]
		2	C	M					[K9N]
	0PT02VTE	2	C	H					[K9C]
		2	C	M					[K9C]
	0PT02WEL	2	C	H					[K9R]
		2	C	M					[K9R]
	0PT02WG2	2	C	H					[K9D]
		2	C	M					[K9D]
	0PT02WS2	2	C	H					[K9S]
		2	C	M					[K9S]
	0PT02XBQ	2	C	H					[K9B]
		2	C	M					[K9B]
	0PT02XGR	2	C	H					[K9G]
		2	C	M					[K9G]
	0PT02XRV	2	C	H					[K9A]
		2	C	M					[K9A]
	0PT02YBW	2	C	H					[K9U]
		2	C	M					[K9U]
	0PT10DX8	2	C	P					[K8X]
		2	Y						[K8X]
	0PT10SW1	2	C	P					[K8W]
		2	Y						[K8W]
	0PT10VAW	2	C	P					[K8Z]
		2	Y						[K8Z]
	0PT10VLB	2	C	P					[K8N]

CONCORDE,INTREPID,VISION,300M,NEW YORKER,LHS (LH)

SERIES LINE BODY
M = LXI D = Intrepid 41 = 4 Door Sedan
H = HIGHLINE C = LHS, Concorde
P = PREMIUM Y = 300M
S = SPECIAL
X = R/T

ENGINE TRANSMISSION
EER = ENGINE - 2.7L V6 DOHC 24 VALVE MPI
EES = ENGINE - 2.7L V6 24V W/AUTOMATIC INTAKE
EGC = "Magnum" 3.5L V6 SOHC 24V Engine
EGG = ENGINE - 3.5L HIGH OUTPUT V6 24V MPI
EGW = ENGINE - 3.2L V6 SOHC 24 VALVE MPI
DGX = TRANSMISSION - 4-SPEED AUTOMATIC

AR = use ase required - = Non illustrated part

2000 LH

Mouldings
Figure ELH-210

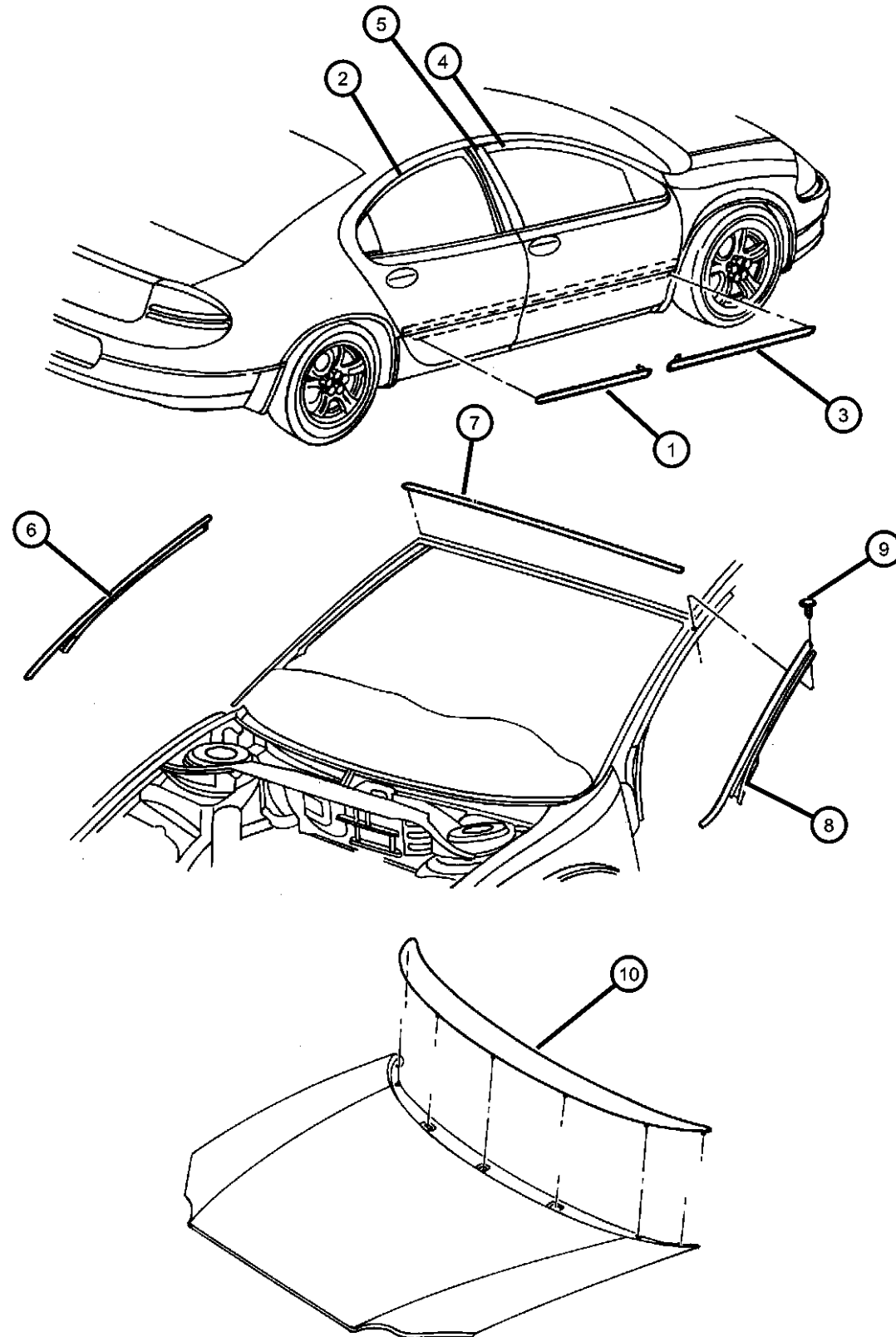

ITEM	PART NUMBER	QTY	LINE	SERIES	BODY	ENGINE	TRANS	TRIM	DESCRIPTION
		2	Y						[K8N]
	0PT10VTE	2	C	P					[K8C]
		2	Y						[K8C]
	0PT10WEL	2	C	P					[K8R]
		2	Y						[K8R]
	0PT10WG2	2	C	P					[K8D]
		2	Y						[K8D]
	0PT10WS2	2	C	P					[K8S]
		2	Y						[K8S]
	0PT10XBQ	2	C	P					[K8B]
		2	Y						[K8B]
	0PT10XGR	2	C	P					[K8G]
		2	Y						[K8G]
	0PT10XRV	2	C	P					[K8A]
		2	Y						[K8A]
	0PT10YBW	2	C	P					[K8U]
		2	Y						[K8U]
4									MOLDING, Front Door, DLO
	04780118AJ	1	Y						Satin, Right
	04780118AK	1	D						Satin, Right
		1	C	M					Satin, Right
		1	C	H					Satin, Right
	04780119AK	1	D						Satin, Left
		1	C	H					Satin, Left
		1	C	M					Satin, Left
		1	Y						Satin, Left
	04780502AI	1	C	P					Satin, Right
	04780503AI	1	C	P					Satin, Left
	04805524AC	1	C	P					Black with Chrome, Right
		1	C	H					Black with Chrome, Right
		1	Y						Black with Chrome, Right

CONCORDE,INTREPID,VISION,300M,NEW YORKER,LHS (LH)

SERIES LINE BODY
M = LXI D = Intrepid 41 = 4 Door Sedan
H = HIGHLINE C = LHS, Concorde
P = PREMIUM Y = 300M
S = SPECIAL
X = R/T

ENGINE TRANSMISSION
EER = ENGINE - 2.7L V6 DOHC 24 VALVE MPI
EES = ENGINE - 2.7L V6 24V W/ACTIVE INTAKE
EGC = "Magnum" 3.5L V6 SOHC 24V Engine
EGG = ENGINE - 3.5L HIGH OUTPUT V6 24V MPI
EGW = ENGINE - 3.2L V6 SOHC 24 VALVE MPI
DGX = TRANSMISSION - 4-SPEED AUTOMATIC

AR = use ase required - = Non illustrated part

2000 LH

Mouldings
Figure ELH-210

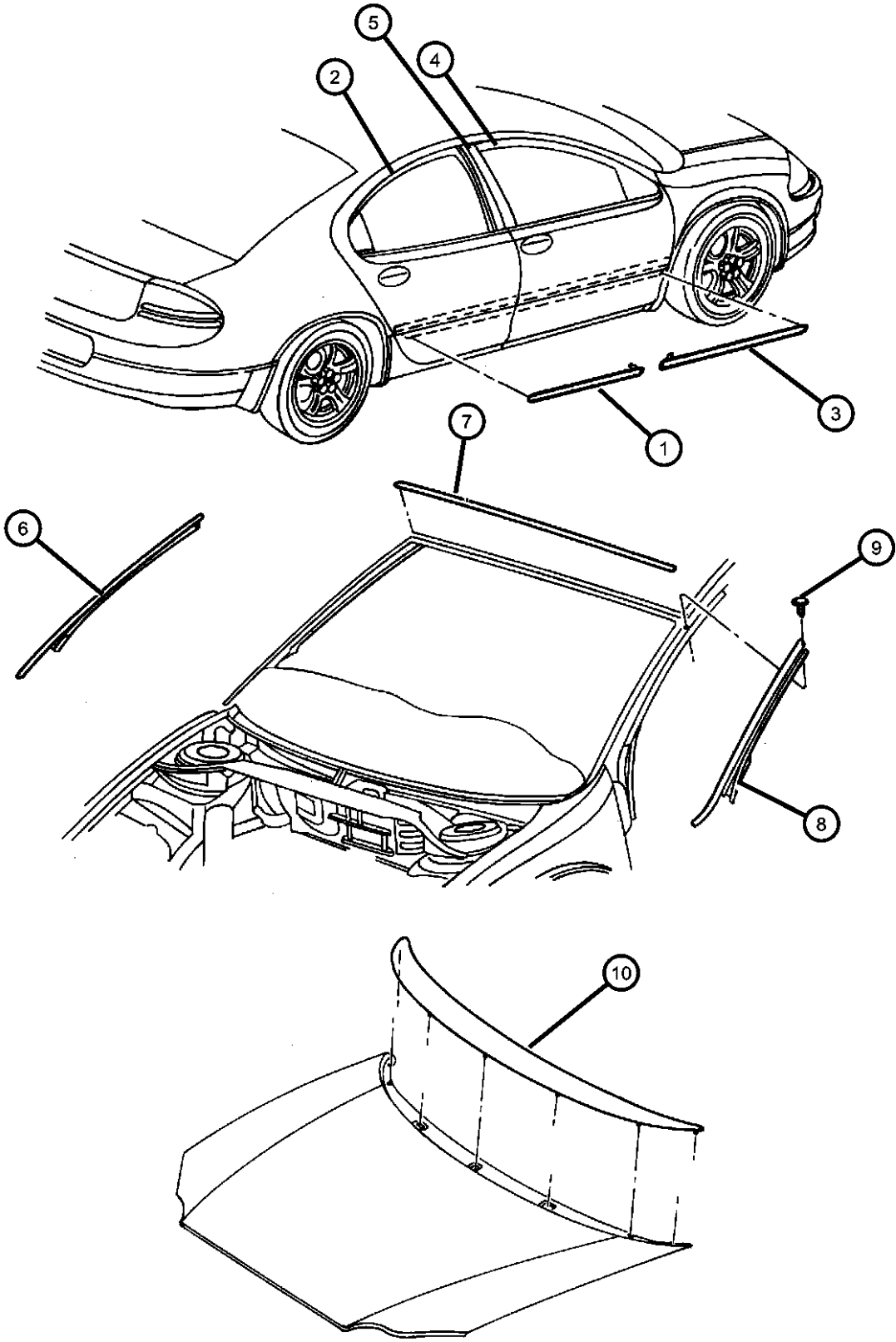

ITEM	PART NUMBER	QTY	LINE	SERIES	BODY	ENGINE	TRANS	TRIM	DESCRIPTION
5	04805525AA	1	C	P					Black with Chrome, Left
		1	C	H					Black with Chrome, Left
		1	Y						Black with Chrome, Left
	05066129AA	1	C	P					SEAL, B-Pillar
		1	C	H					
		1	Y						
6	04780174AC	1							MOLDING, A-PILLARRight
7	04574592AB	1							MOLDING, Windshield Reveal
8	04780175AC	1							MOLDING, A-PILLARLeft
9	06036070AA	10							SCREW AND WASHER, Round Head, .164-18x.625
10	04805004AB	1	C						MOLDING, Hood

CONCORDE,INTREPID,VISION,300M,NEW YORKER,LHS (LH)			ENGINE		TRANSMISSION
SERIES	LINE	BODY			
M = LXI	D = Intrepid	41 = 4 Door Sedan	EER = ENGINE - 2.7L V6	DGX = TRANSMISSION - 4-SPEED	
H = HIGHLINE	C = LHS, Concorde		DOHC 24 VALVE MPI	AUTOMATIC	
P = PREMIUM	Y = 300M		EES = ENGINE - 2.7L V6 24V		
S = SPECIAL			W/ACTIVE INTAKE		
X = R/T			EGC = "Magnum" 3.5L V6		
			SOHC 24V Engine		
			EGG = ENGINE - 3.5L HIGH		
			OUTPUT V6 24V MPI		
			EGW = ENGINE - 3.2L V6		
			SOHC 24 VALVE MPI		

Cladding Figure ELH-220

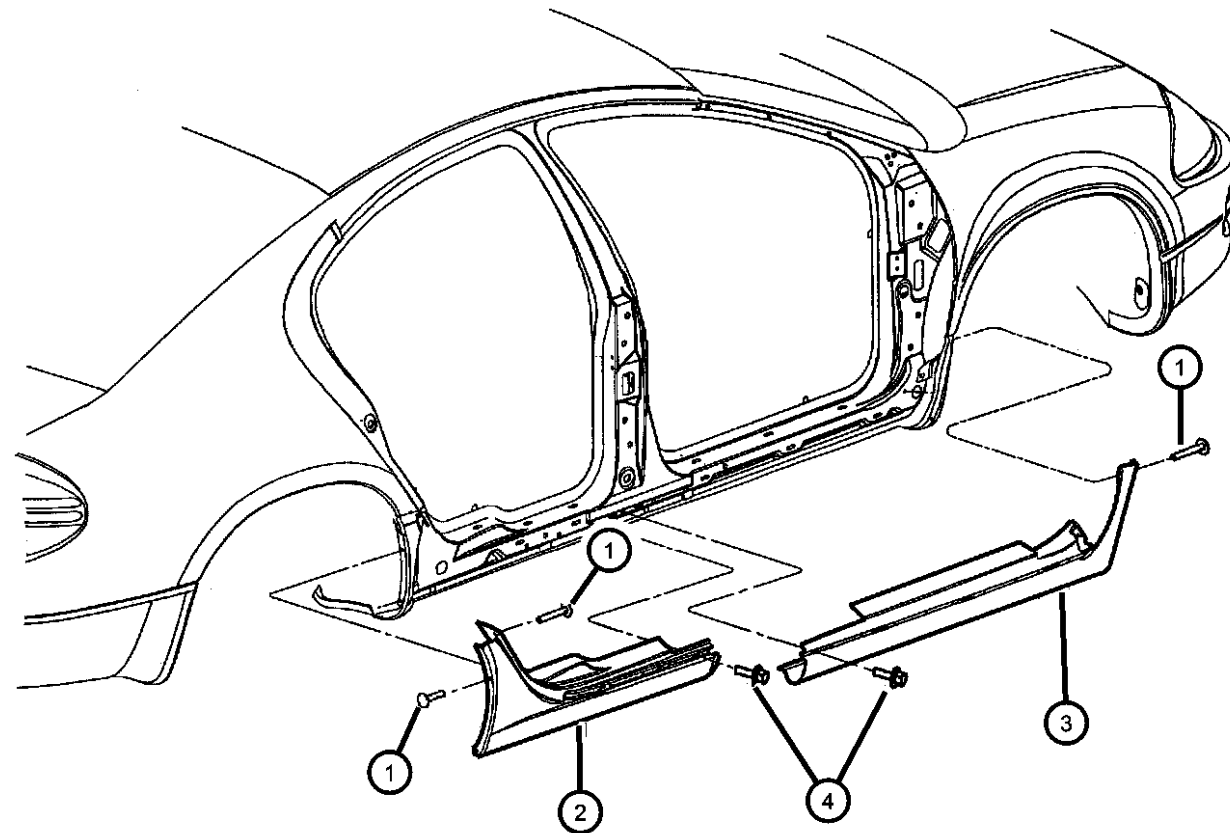

ITEM	PART NUMBER	QTY	LINE	SERIES	BODY	ENGINE	TRANS	TRIM	DESCRIPTION
1	06501559	6							RIVET, .25x.50
2									CLADDING, Quarter Panel
	0LG64SW1AB	1	Y						[K3W], Right
	0LG64VAWAB	1	Y						[K3Z], Right
	0LG64VLBAB	1	Y						[K3N], Right
	0LG64VTEAB	1	Y						[K3C], Right
	0LG64WE-LAB	1	Y						[K3R], Right
	0LG64WG2AB	1	Y						[K3D], Right
	0LG64WS2AB	1	Y						[K3S], Right
	0LG64XBQAB	1	Y						[K3B], Right
	0LG64XGRAB	1	Y						[K3G], Right
	0LG64XRVAB	1	Y						[K3A], Right
	0LG65SW1AB	1	Y						[K3W], Left
	0LG65VAWAB	1	Y						[K3Z], Left
	0LG65VLBAB	1	Y						[K3N], Left
	0LG65VTEAB	1	Y						[K3C], Left
	0LG65WE-LAB	1	Y						[K3R], Left
	0LG65WG2AB	1	Y						[K3D], Left
	0LG65WS2AB	1	Y						[K3S], Left
	0LG65XBQAB	1	Y						[K3B], Left
	0LG65XGRAB	1	Y						[K3G], Left
	0LG65XRVAB	1	Y						[K3A], Left
	0LG66DX8AB	1	D						[K2X], Right
	0LG66SW1AB	1	D						[K2W], Right
	0LG66VAWAB	1	D						[K2Z], Right
	0LG66VLBAB	1	D						[K2N], Right
	0LG66VTEAB	1	D						[K2C], Right
	0LG66WE-LAB	1	D						[K2R], Right
	0LG66WG2AB	1	D						[K2D], Right
	0LG66WS2AB	1	D						[K2S], Right

CONCORDE,INTREPID,VISION,300M,NEW YORKER,LHS (LH)

SERIES	LINE	BODY
M = LXI	D = Intrepid	41 = 4 Door Sedan
H = HIGHLINE	C = LHS, Concorde	
P = PREMIUM	Y = 300M	
S = SPECIAL		
X = R/T		

ENGINE	TRANSMISSION
EER = ENGINE - 2.7L V6 DOHC 24 VALVE MPI	DGX = TRANSMISSION - 4-SPEED AUTOMATIC
EES = ENGINE - 2.7L V6 24V W/ACTIVE INTAKE	
EGC = "Magnum" 3.5L V6 SOHC 24V Engine	
EGG = ENGINE - 3.5L HIGH OUTPUT V6 24V MPI	
EGW = ENGINE - 3.2L V6 SOHC 24 VALVE MPI	

AR = use ase required - = Non illustrated part

2000 LH

Cladding
Figure ELH-220

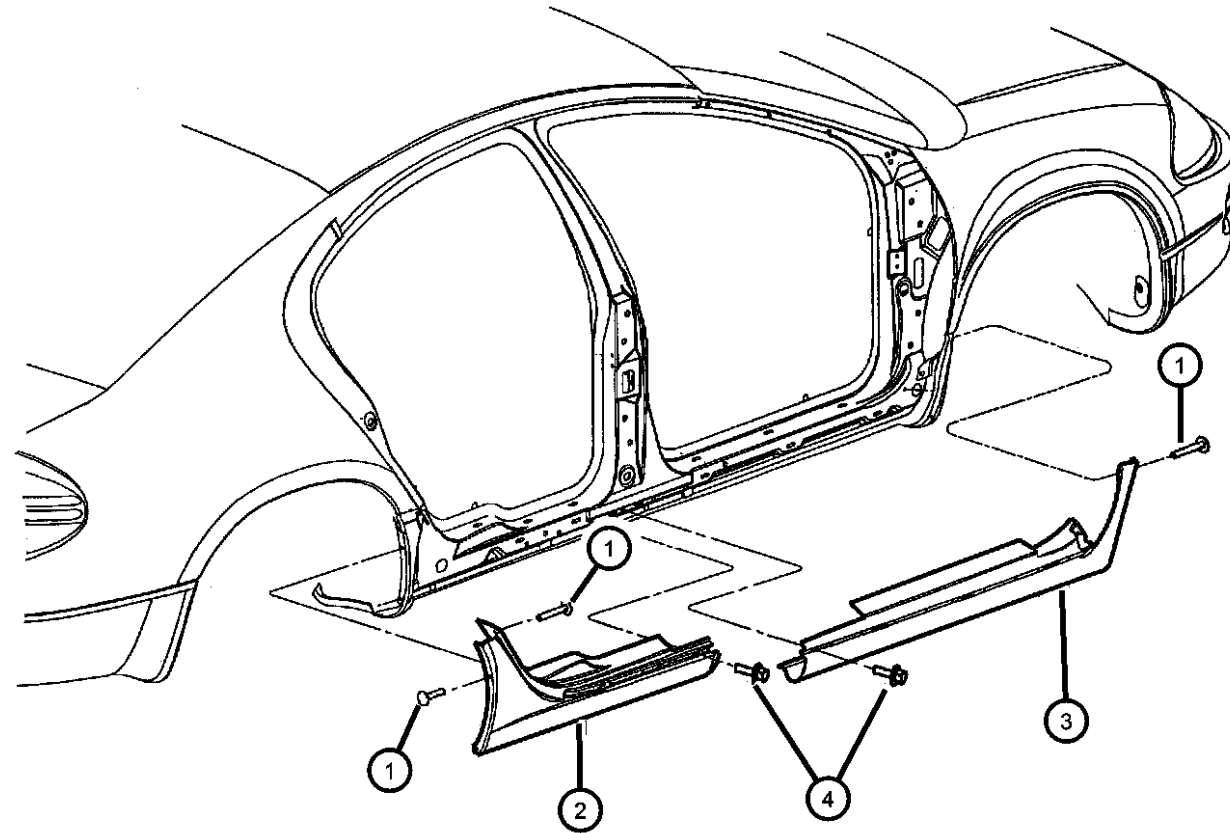

ITEM	PART NUMBER	QTY	LINE	SERIES	BODY	ENGINE	TRANS	TRIM	DESCRIPTION
	0LG66XBQAB	1	D						[K2B], Right
	0LG66XGRAB	1	D						[K2G], Right
	0LG66XRVAB	1	D						[K2A], Right
	0LG66YB-WAB	1	D						[K2U], Right
	0LG67DX8AB	1	D						[K2X], Left
	0LG67SW1AB	1	D						[K2W], Left
	0LG67VAWAB	1	D						[K2Z], Left
	0LG67VLBAB	1	D						[K2N], Left
	0LG67VTEAB	1	D						[K2C], Left
	0LG67WE-LAB	1	D						[K2R], Left
	0LG67WG2AB	1	D						[K2D], Left
	0LG67WS2AB	1	D						[K2S], Left
	0LG67XBQAB	1	D						[K2B], Left
	0LG67XGRAB	1	D						[K2G], Left
	0LG67XRVAB	1	D						[K2A], Left
	0LG67YB-WAB	1	D						[K2U], Left
	0LG68SW1AC	1	C	P					[K5W], Right
	0LG68VAWAC	1	C	P					[K5Z], Right
	0LG68VLBAC	1	C	P					[K5N], Right
	0LG68VTEAC	1	C	P					[K5C], Right
	0LG68WG2AC	1	C	P					[K5D], Right
	0LG68WS2AC	1	C	P					[K5S], Right
	0LG68XBQAC	1	C	P					[K5B], Right
	0LG68XGRAC	1	C	P					[K5G], Right
	0LG68XRVAC	1	C	P					[K5A], Right
	0LG69SW1AC	1	C	P					[K5W], Left
	0LG69VAWAC	1	C	P					[K5Z], Left
	0LG69VLBAC	1	C	P					[K5N], Left
	0LG69VTEAC	1	C	P					[K5C], Left

CONCORDE,INTREPID,VISION,300M,NEW YORKER,LHS (LH)

SERIES LINE BODY
M = LXI D = Intrepid 41 = 4 Door Sedan
H = HIGHLINE C = LHS, Concorde
P = PREMIUM Y = 300M
S = SPECIAL
X = R/T

ENGINE TRANSMISSION
EER = ENGINE - 2.7L V6 DOHC 24 VALVE MPI DGX = TRANSMISSION - 4-SPEED AUTOMATIC
EES = ENGINE - 2.7L V6 24V W/ACTIVE INTAKE
EGC = "Magnum" 3.5L V6 SOHC 24V Engine
EGG = ENGINE - 3.5L HIGH OUTPUT V6 24V MPI
EGW = ENGINE - 3.2L V6 SOHC 24 VALVE MPI

AR = use ase required - = Non illustrated part

2000 LH

Cladding
Figure ELH-220

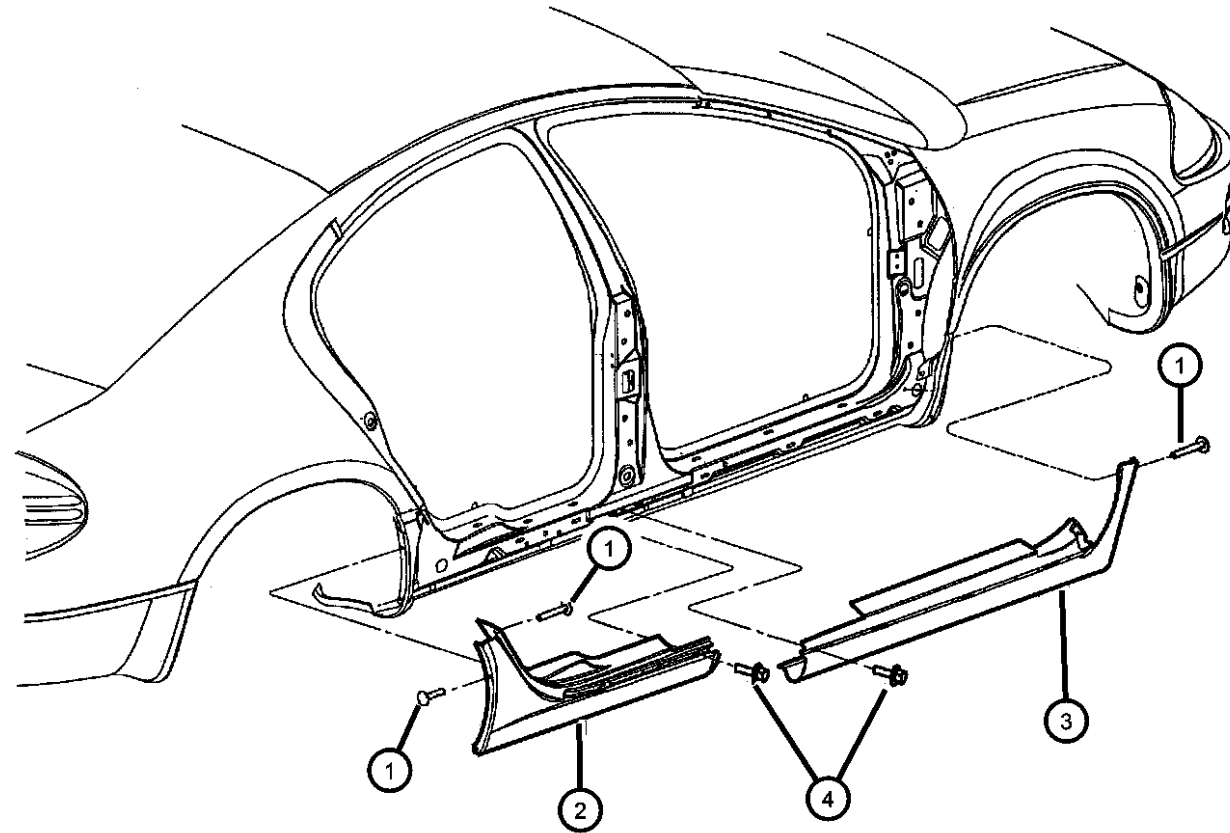

ITEM	PART NUMBER	QTY	LINE	SERIES	BODY	ENGINE	TRANS	TRIM	DESCRIPTION
	0LG69WG2AC	1	C	P					[K5D], Left
	0LG69WS2AC	1	C	P					[K5S], Left
	0LG69XBQAC	1	C	P					[K5B], Left
	0LG69XGRAC	1	C	P					[K5G], Left
	0LG69XRAC	1	C	P					[K5A], Left
	0LG70SW1AC	1	C	H					[K4W], Right
		1	C	M					[K4W], Right
	0LG70VAWAC	1	C	H					[K4Z], Right
		1	C	M					[K4Z], Right
	0LG70VLBAC	1	C	H					[K4N], Right
		1	C	M					[K4N], Right
	0LG70VTEAC	1	C	H					[K4C], Right
		1	C	M					[K4C], Right
	0LG70WELAC	1	C	H					[K4R], Right
		1	C	M					[K4R], Right
	0LG70WG2AC	1	C	H					[K4D], Right
		1	C	M					[K4D], Right
	0LG70WS2AC	1	C	H					[K4S], Right
		1	C	M					[K4S], Right
	0LG70XBQAC	1	C	H					[K4B], Right
		1	C	M					[K4B], Right
	0LG70XGRAC	1	C	H					[K4G], Right
		1	C	M					[K4G], Right
	0LG70XRAC	1	C	H					[K4A], Right
		1	C	M					[K4A], Right
	0LG71SW1AC	1	C	H					[K4W], Left
		1	C	M					[K4W], Left
	0LG71VAWAC	1	C	H					[K4Z], Left
		1	C	M					[K4Z], Left
	0LG71VLBAC	1	C	H					[K4N], Left
		1	C	M					[K4N], Left

CONCORDE,INTREPID,VISION,300M,NEW YORKER,LHS (LH)

SERIES LINE BODY
M = LXI D = Intrepid 41 = 4 Door Sedan
H = HIGHLINE C = LHS, Concorde
P = PREMIUM Y = 300M
S = SPECIAL
X = R/T

ENGINE TRANSMISSION
EER = ENGINE - 2.7L V6 DOHC 24 VALVE MPI
EES = ENGINE - 2.7L V6 24V W/ACTIVE INTAKE
EGC = "Magnum" 3.5L V6 SOHC 24V Engine
EGG = ENGINE - 3.5L HIGH OUTPUT V6 24V MPI
EGW = ENGINE - 3.2L V6 SOHC 24 VALVE MPI
DGX = TRANSMISSION - 4-SPEED AUTOMATIC

AR = use ase required - = Non illustrated part

2000 LH

Cladding
Figure ELH-220

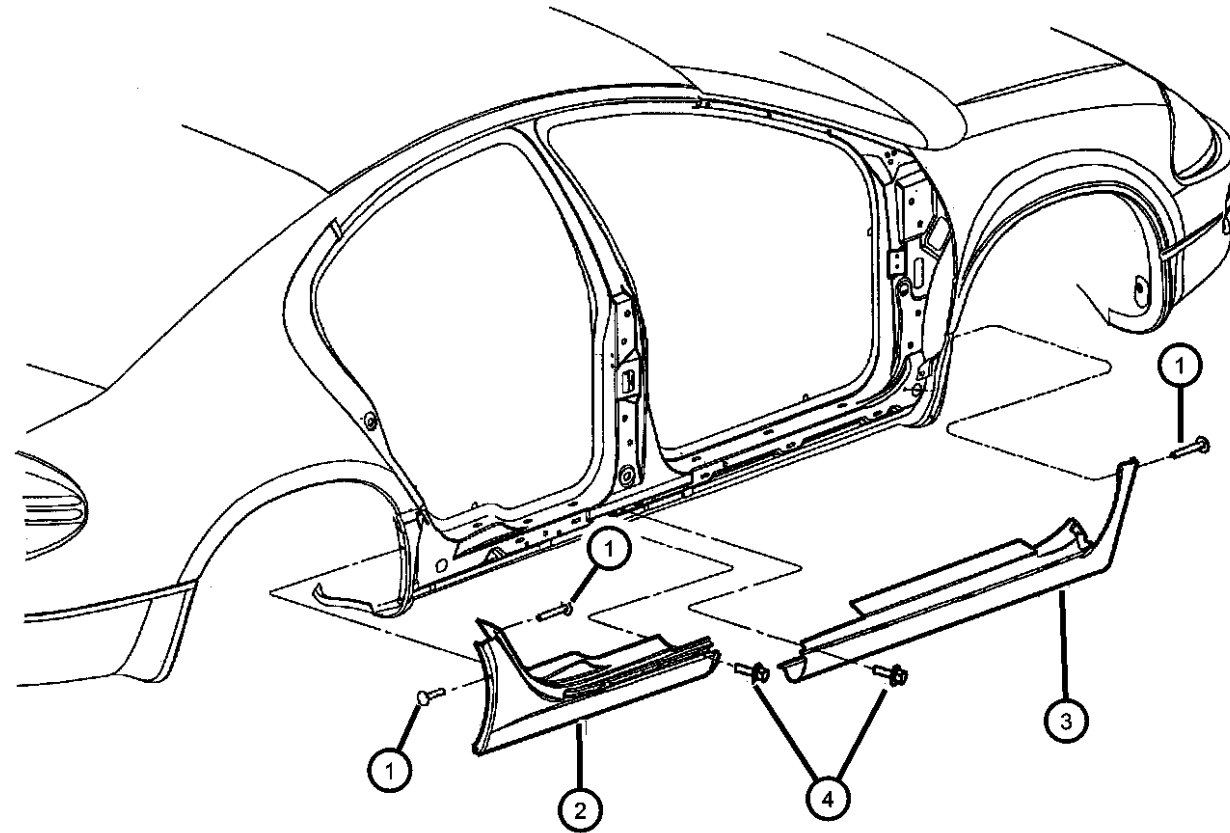

ITEM	PART NUMBER	QTY	LINE	SERIES	BODY	ENGINE	TRANS	TRIM	DESCRIPTION
	0LG71VTEAC	1	C	H					[K4C], Left
		1	C	M					[K4C], Left
	0LG71WELAC	1	C	H					[K4R], Left
		1	C	M					[K4R], Left
	0LG71WG2AC	1	C	H					[K4D], Left
		1	C	M					[K4D], Left
	0LG71WS2AC	1	C	H					[K4S], Left
		1	C	M					[K4S], Left
	0LG71XBQAC	1	C	H					[K4B], Left
		1	C	M					[K4B], Left
	0LG71XGRAC	1	C	H					[K4G], Left
		1	C	M					[K4G], Left
	0LG71XRVAC	1	C	H					[K4A], Left
		1	C	M					[K4A], Left
3									CLADDING, Fender
	05018736AA	1	D						[K20], Right
	05018737AA	1	D						[K20], Left
	0LG50SW1AC	1	Y						[K3W], Right
	0LG50VAWAC	1	Y						[K3Z], Right
	0LG50VLBAC	1	Y						[K3N], Right
	0LG50VTEAC	1	Y						[K3C], Right
	0LG50WELAC	1	Y						[K3R], Right
	0LG50WG2AC	1	Y						[K3D], Right
	0LG50WS2AC	1	Y						[K3S], Right
	0LG50XBQAC	1	Y						[K3B], Right
	0LG50XGRAC	1	Y						[K3G], Right
	0LG50XRVAC	1	Y						[K3A], Right
	0LG51SW1AC	1	Y						[K3W], Left
	0LG51VAWAC	1	Y						[K3Z], Left
	0LG51VLBAC	1	Y						[K3N], Left
	0LG51VTEAC	1	Y						[K3C], Left

CONCORDE,INTREPID,VISION,300M,NEW YORKER,LHS (LH)

SERIES LINE BODY
M = LXI D = Intrepid 41 = 4 Door Sedan
H = HIGHLINE C = LHS, Concorde
P = PREMIUM Y = 300M
S = SPECIAL
X = R/T

ENGINE TRANSMISSION
EER = ENGINE - 2.7L V6 DOHC 24 VALVE MPI DGX = TRANSMISSION - 4-SPEED AUTOMATIC
EES = ENGINE - 2.7L V6 24V W/ACTIVE INTAKE
EGC = "Magnum" 3.5L V6 SOHC 24V Engine
EGG = ENGINE - 3.5L HIGH OUTPUT V6 24V MPI
EGW = ENGINE - 3.2L V6 SOHC 24 VALVE MPI

AR = use ase required - = Non illustrated part

2000 LH

Cladding
Figure ELH-220

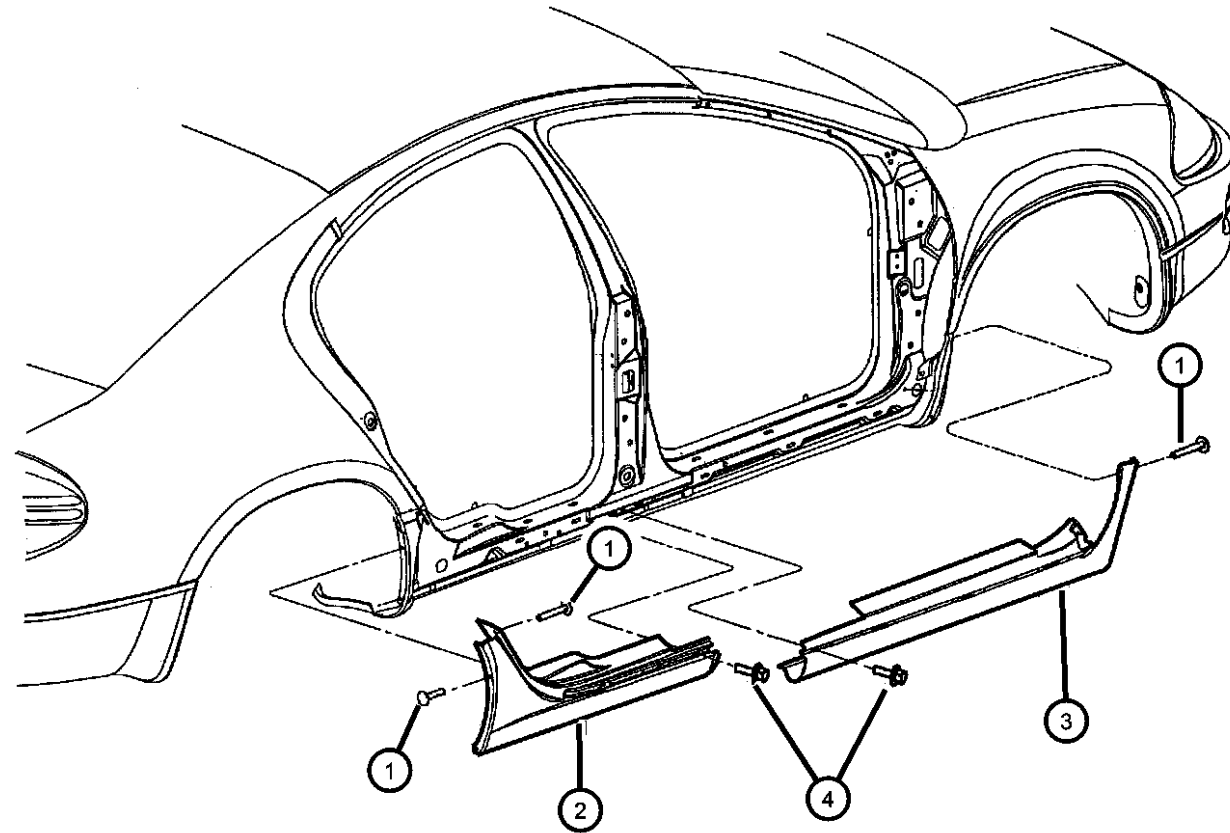

ITEM	PART NUMBER	QTY	LINE	SERIES	BODY	ENGINE	TRANS	TRIM	DESCRIPTION
	0LG51WELAC	1	Y						[K3R], Left
	0LG51WG2AC	1	Y						[K3D], Left
	0LG51WS2AC	1	Y						[K3S], Left
	0LG51XBQAC	1	Y						[K3B], Left
	0LG51XGRAC	1	Y						[K3G], Left
	0LG51XRVAC	1	Y						[K3A], Left
	0LG54SW1AC	1	C	P					[K5W], Right
	0LG54VAWAC	1	C	P					[K5Z], Right
	0LG54VLBAC	1	C	P					[K5N], Right
	0LG54VTEAC	1	C	P					[K5C], Right
	0LG54WG2AC	1	C	P					[K5D], Right
	0LG54WS2AC	1	C	P					[K5S], Right
	0LG54XBQAC	1	C	P					[K5B], Right
	0LG54XGRAC	1	C	P					[K5G], Right
	0LG54XRVAC	1	C	P					[K5A], Right
	0LG55SW1AC	1	C	P					[K5W], Left
	0LG55VAWAC	1	C	P					[K5Z], Left
	0LG55VLBAC	1	C	P					[K5N], Left
	0LG55VTEAC	1	C	P					[K5C], Left
	0LG55WG2AC	1	C	P					[K5D], Left
	0LG55WS2AC	1	C	P					[K5S], Left
	0LG55XBQAC	1	C	P					[K5B], Left
	0LG55XGRAC	1	C	P					[K5G], Left
	0LG55XRVAC	1	C	P					[K5A], Left
	0LG56SW1AC	1	C	H					[K4W], Right
		1	C	M					[K4W], Right
	0LG56VAWAC	1	C	H					[K4Z], Right
		1	C	M					[K4Z], Right
	0LG56VLBAC	1	C	H					[K4N], Right
		1	C	M					[K4N], Right
	0LG56VTEAC	1	C	H					[K4C], Right

CONCORDE,INTREPID,VISION,300M,NEW YORKER,LHS (LH)

SERIES	LINE	BODY
M = LXI	D = Intrepid	41 = 4 Door Sedan
H = HIGHLINE	C = LHS, Concorde	
P = PREMIUM	Y = 300M	
S = SPECIAL		
X = R/T		

ENGINE	TRANSMISSION
EER = ENGINE - 2.7L V6 DOHC 24 VALVE MPI	DGX = TRANSMISSION - 4-SPEED AUTOMATIC
EES = ENGINE - 2.7L V6 24V W/ACTIVE INTAKE	
EGC = "Magnum" 3.5L V6 SOHC 24V Engine	
EGG = ENGINE - 3.5L HIGH OUTPUT V6 24V MPI	
EGW = ENGINE - 3.2L V6 SOHC 24 VALVE MPI	

AR = use ase required - = Non illustrated part

2000 LH

Cladding
Figure ELH-220

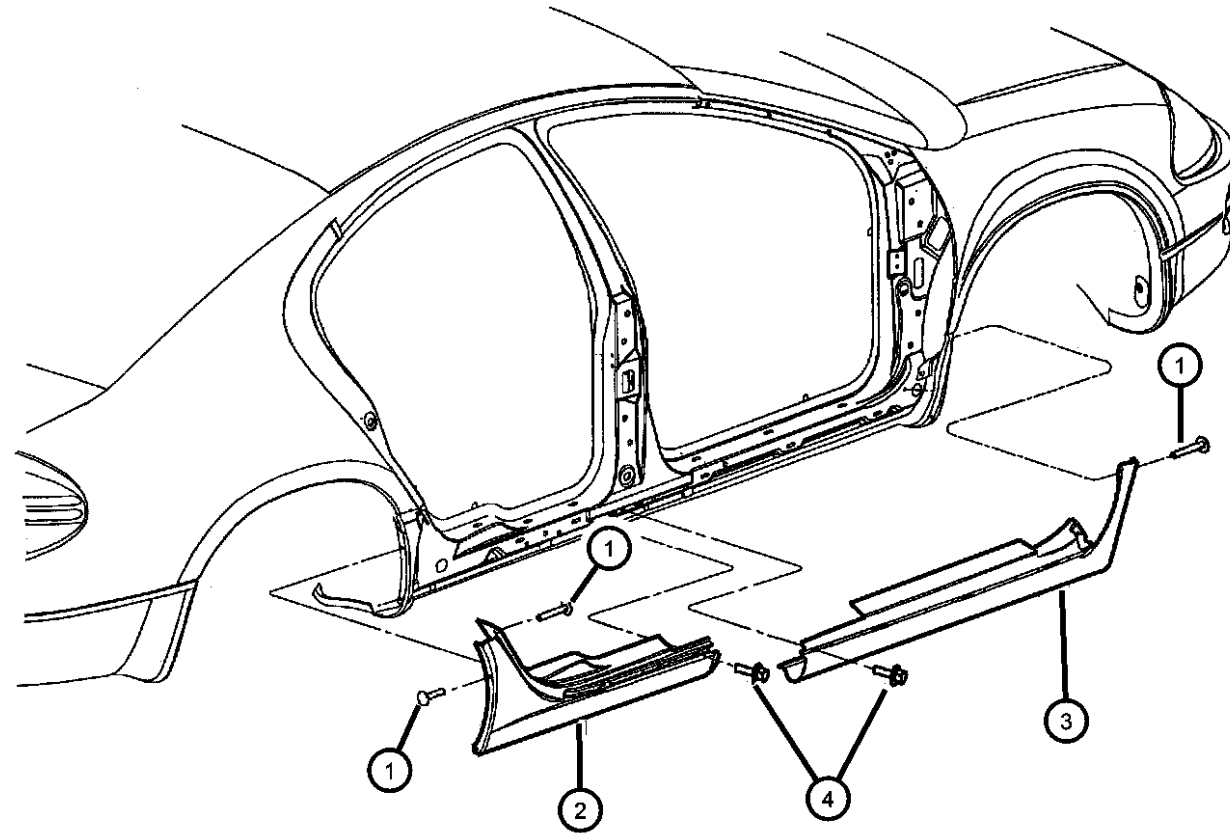

ITEM	PART NUMBER	QTY	LINE	SERIES	BODY	ENGINE	TRANS	TRIM	DESCRIPTION
		1	C	M					[K4C], Right
	0LG56WELAC	1	C	H					[K4R], Right
		1	C	M					[K4R], Right
	0LG56WG2AC	1	C	H					[K4D], Right
		1	C	M					[K4D], Right
	0LG56WS2AC	1	C	H					[K4S], Right
		1	C	M					[K4S], Right
	0LG56XBQAC	1	C	H					[K4B], Right
		1	C	M					[K4B], Right
	0LG56XGRAC	1	C	H					[K4G], Right
		1	C	M					[K4G], Right
	0LG56XRVAC	1	C	H					[K4A], Right
		1	C	M					[K4A], Right
	0LG57SW1AC	1	C	H					[K4W], Left
		1	C	M					[K4W], Left
	0LG57VAWAC	1	C	H					[K4Z], Left
		1	C	M					[K4Z], Left
	0LG57VLBAC	1	C	H					[K4N], Left
		1	C	M					[K4N], Left
	0LG57VTEAC	1	C	H					[K4C], Left
		1	C	M					[K4C], Left
	0LG57WELAC	1	C	H					[K4R], Left
		1	C	M					[K4R], Left
	0LG57WG2AC	1	C	H					[K4D], Left
		1	C	M					[K4D], Left
	0LG57WS2AC	1	C	H					[K4S], Left
		1	C	M					[K4S], Left
	0LG57XBQAC	1	C	H					[K4B], Left
		1	C	M					[K4B], Left
	0LG57XGRAC	1	C	H					[K4G], Left
		1	C	M					[K4G], Left

CONCORDE,INTREPID,VISION,300M,NEW YORKER,LHS (LH)

SERIES	LINE	BODY
M = LXI	D = Intrepid	41 = 4 Door Sedan
H = HIGHLINE	C = LHS, Concorde	
P = PREMIUM	Y = 300M	
S = SPECIAL		
X = R/T		

ENGINE	TRANSMISSION
EER = ENGINE - 2.7L V6 DOHC 24 VALVE MPI	DGX = TRANSMISSION - 4-SPEED AUTOMATIC
EES = ENGINE - 2.7L V6 24V W/ACTIVE INTAKE	
EGC = "Magnum" 3.5L V6 SOHC 24V Engine	
EGG = ENGINE - 3.5L HIGH OUTPUT V6 24V MPI	
EGW = ENGINE - 3.2L V6 SOHC 24 VALVE MPI	

AR = use ase required - = Non illustrated part

2000 LH

Cladding
Figure ELH-220

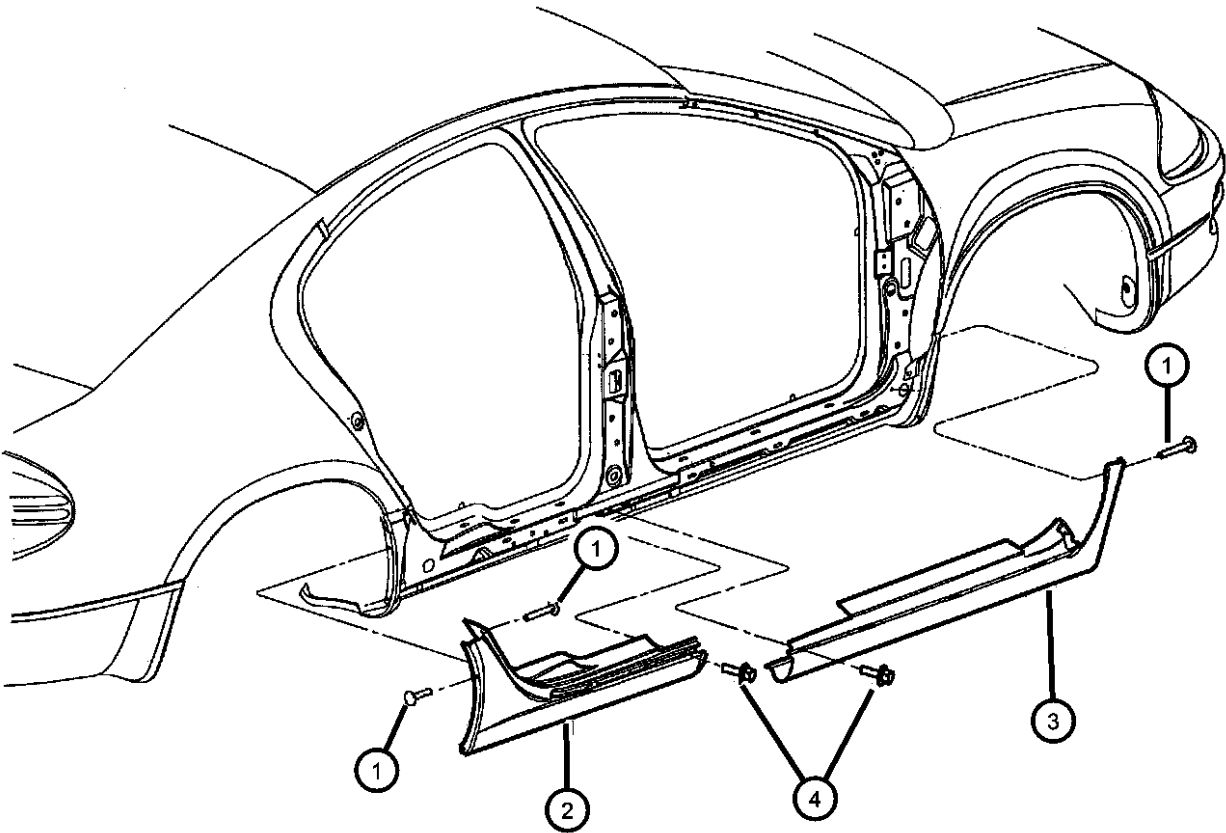

ITEM	PART NUMBER	QTY	LINE	SERIES	BODY	ENGINE	TRANS	TRIM	DESCRIPTION
	0LG57XRVAC	1	C	H					[K4A], Left
		1	C	M					[K4A], Left
4	06036070AA	10							SCREW AND WASHER, Round Head, .164-18x.625
-5									RETAINER, Side Cladding, M33.5 x 14.5, Black
	05011076AA	1	Y						
		1	D						
		1	C	P					
		1	C	H					
		1	C	M					
-6									RETAINER, Side Cladding, M35 x 8.33
	05011077AA	1	Y						
		1	D						
		1	C	P					
		1	C	H					
		1	C	M					

CONCORDE,INTREPID,VISION,300M,NEW YORKER,LHS (LH)			ENGINE	TRANSMISSION
SERIES	LINE	BODY		
M = LXI	D = Intrepid	41 = 4 Door Sedan	EER = ENGINE - 2.7L V6 DOHC 24 VALVE MPI	DGX = TRANSMISSION - 4-SPEED AUTOMATIC
H = HIGHLINE	C = LHS, Concorde		EES = ENGINE - 2.7L V6 24V W/ACTIVE INTAKE	
P = PREMIUM	Y = 300M		EGC = "Magnum" 3.5L V6 SOHC 24V Engine	
S = SPECIAL			EGG = ENGINE - 3.5L HIGH OUTPUT V6 24V MPI	
X = R/T			EGW = ENGINE - 3.2L V6 SOHC 24 VALVE MPI	

Group - ILH

Interior Trim

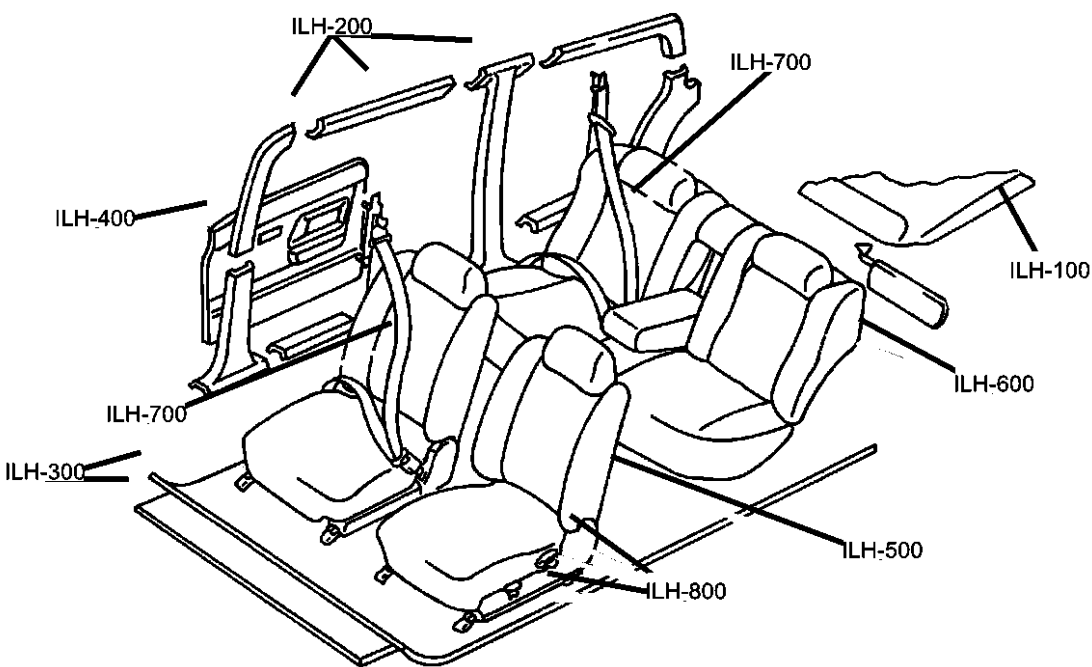

Group - ILH Interior Trim

Illustration Title
Group-Fig. No.

Headliner and Visor

Headliner, Visors, Assist Straps And Shelf Panel.....Fig. ILH - 110

Moldings, Scuff Plates

Cowl Panel, Footrest, Dash Silencer Fig. ILH - 210
Scuff Plates - Front And Rear Fig. ILH - 215
Molding - A and B Pillar..... Fig. ILH - 220
Panel, Quarter Trim - Upper And Lower..... Fig. ILH - 225

Carpet

Carpet And Floor Mats..... Fig. ILH - 310
Carpet Luggage Compartment..... Fig. ILH - 315
Silencers Fig. ILH - 320

Door Trim Panels

Door Panels - Front Fig. ILH - 410
Door Panels - Rear..... Fig. ILH - 420

Front Seats and Attaching Parts

Seat Front - Trim Code BF Fig. ILH - 510
Seat Front - Trim Code B7 Fig. ILH - 515
Seat Front - Trim Code C7,CL Fig. ILH - 520
Seat Front - Trim Code K7 Fig. ILH - 525
Seat Front - Trim Code NL,SL Fig. ILH - 530
Seat Front - Trim Code ML Fig. ILH - 535
Seat Front - Trim Code MP Fig. ILH - 540
Seat Front - Trim Code TL Fig. ILH - 545
Seat Front - Trim Code KF Fig. ILH - 550

Rear Seats- Folding and Quad



Seat Rear - Trim Code BF Fig. ILH - 610
Seat Rear - Trim Code B7 Fig. ILH - 615
Seat Rear - Trim Code C7,CL Fig. ILH - 620
Seat Rear - Trim Code K7 Fig. ILH - 625
Seat Rear - Trim Code NL,SL Fig. ILH - 630
Seat Rear - Trim Code ML Fig. ILH - 635
Seat Rear - Trim Code MP Fig. ILH - 640
Seat Rear - Trim Code TL Fig. ILH - 645
Seat Rear - Trim Code KF Fig. ILH - 650

Seat Belts-Front and Rear

Seat Belts - Front..... Fig. ILH - 710
Seat Belts - Rear..... Fig. ILH - 720

Adjusters, Covers, Shields, and Risers

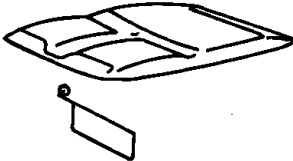
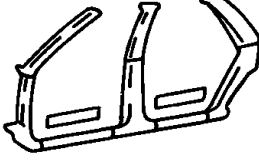
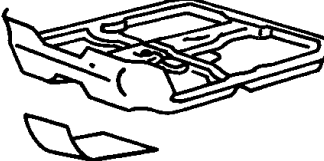
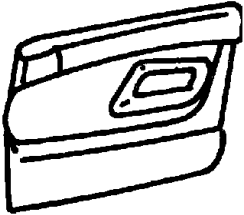
Seats Attaching Parts Manual Seat..... Fig. ILH - 810
Seats Attaching Parts Power Seat..... Fig. ILH - 815
Seats Attaching Parts..... Fig. ILH - 820

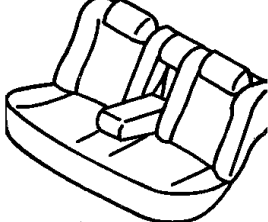
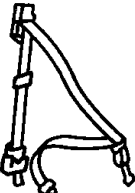
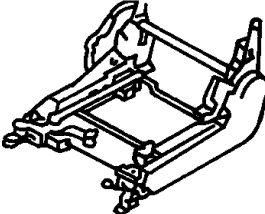
ILH-100 Headliner and Visor 	ILH-200 Moldings, Scuff Plates 	ILH-300 Carpet 	ILH-400 Door Trim Panels 
ILH-500 Front Seats and Attaching Parts 	ILH-600 Rear Seats- Folding and Quad 	ILH-700 Seat Belts-Front and Rear 	ILH-800 Adjusters, Covers, Shields, and Risers 

Headliner, Visors, Assist Straps And Shelf Panel
Figure ILH-110

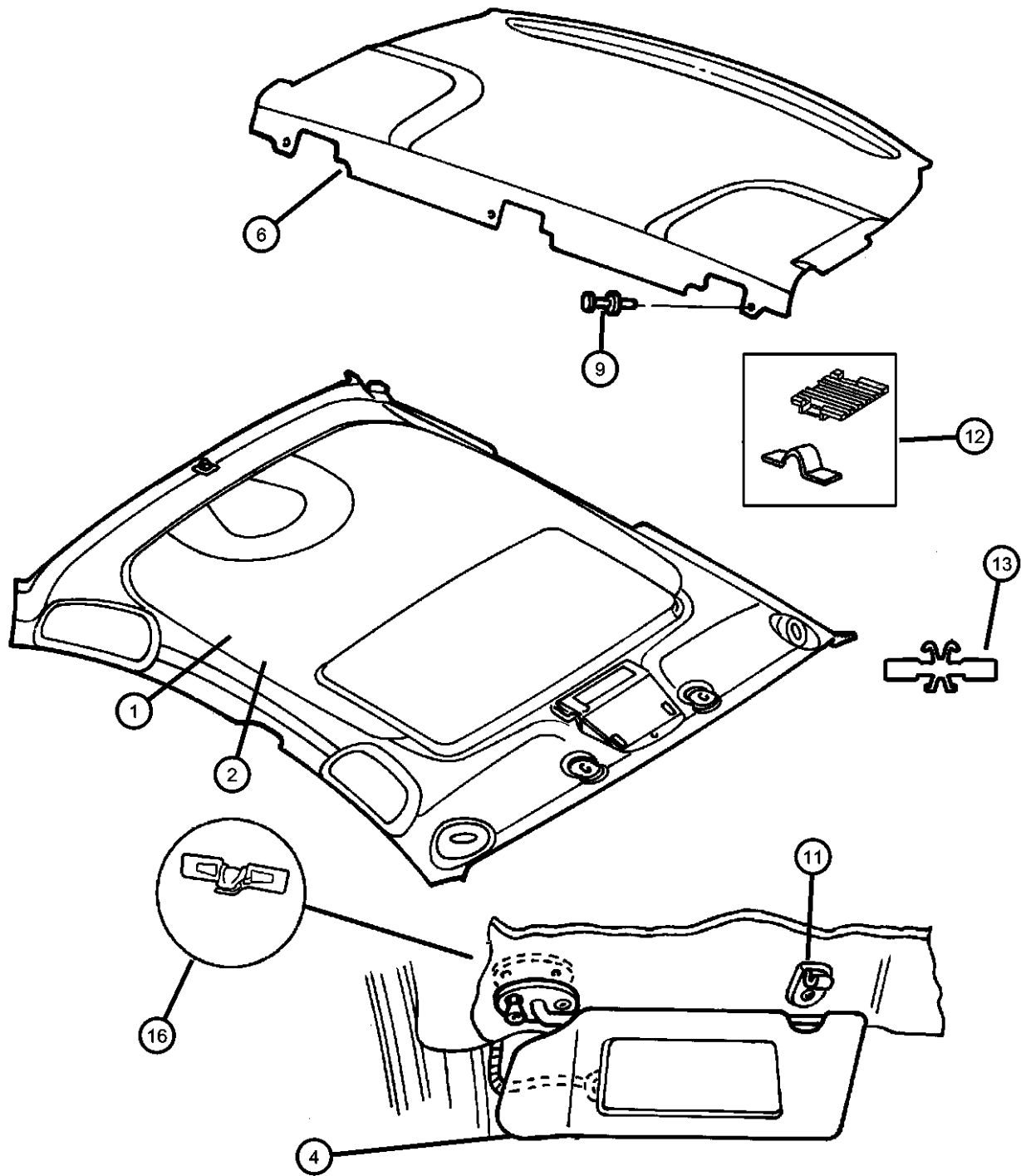

ITEM	PART NUMBER	QTY	LINE	SERIES	BODY	ENGINE	TRANS	TRIM	DESCRIPTION
1									PANEL, Headliner
	0SB98TL2AA	1	Y					*00	Beige, Premium Model
	0TJ04TL2AA	1	D					*00	Beige, w/Trip Computer and Garage Door Opener
	0TJ08TL2AA	1	D					*00	Beige, w/Trip Computer, Garage Door Opener and Sunroof
	0TJ09TL2AA	1	Y					*00	Beige, w/Trip Computer and Garage Door Opener
	0TJ10TL2AA	1	Y					*00	Beige, w/Trip Computer, Garage Door Opener and Sunroof
	0TJ12TL2AA	1	C	M				*00	Beige, w/Trip Computer and Garage Door Opener Without Sunroof
		1	C	H				*00	Beige, w/Trip Computer and Garage Door Opener Without Sunroof
	0TJ12TL2AB	1	C	P				*00	Beige, w/Trip Computer and Garage Door Opener Without Sunroof
	0TJ13TL2AA	1	C	H				*00	Beige, Premium Model
	0TJ14TL2AA	1	C	H				*00	Beige, w/Trip Computer, Garage Door Opener and Sunroof
2									HEADLINER
	0TJ03TL2AA	1	D					*00	Beige, Base Model
	0TJ20TL2AA	1	D					*00	Beige, Base Model and w/Sunroof
	0TJ21TL2AA	1	C	H				*00	Beige, Premium Model and w/Sunroof
-3	05014717AA	1	X						RETAINER, Headliner
4									VISOR
	0TH96TL2AA	1	D					*00	Beige, With or Without Sunroof, Right
	0TH97TL2AA	1	D					*00	Beige, With or Without Sunroof, Left
	0TH98TL2AA	1	Y					*00	Beige, Right, Illuminated Visor
		1	C	P				*00	Beige, Right, Illuminated Visor
	0TH99TL2AA	1	Y					*00	Beige, Left, Illuminated Visor
		1	C	P				*00	Beige, Left, Illuminated Visor
	0TJ00TL2AA	1	D					*00	Beige, With Trip Computer and Garage Door Opener, Right

CONCORDE,INTREPID,VISION,300M,NEW YORKER,LHS (LH)
SERIES LINE BODY
M = LXI D = Intrepid 41 = 4 Door Sedan
H = HIGHLINE C = LHS, Concorde
P = PREMIUM Y = 300M
S = SPECIAL
X = R/T

ENGINE TRANSMISSION
EER = ENGINE - 2.7L V6 DOHC 24 VALVE MPI DGX = TRANSMISSION - 4-SPEED AUTOMATIC
EES = ENGINE - 2.7L V6 24V W/ACTIVE INTAKE
EGC = "Magnum" 3.5L V6 SOHC 24V Engine
EGG = ENGINE - 3.5L HIGH OUTPUT V6 24V MPI
EGW = ENGINE - 3.2L V6 SOHC 24 VALVE MPI

AR = use ase required - = Non illustrated part

2000 LH

Headliner, Visors, Assist Straps And Shelf Panel
Figure ILH-110

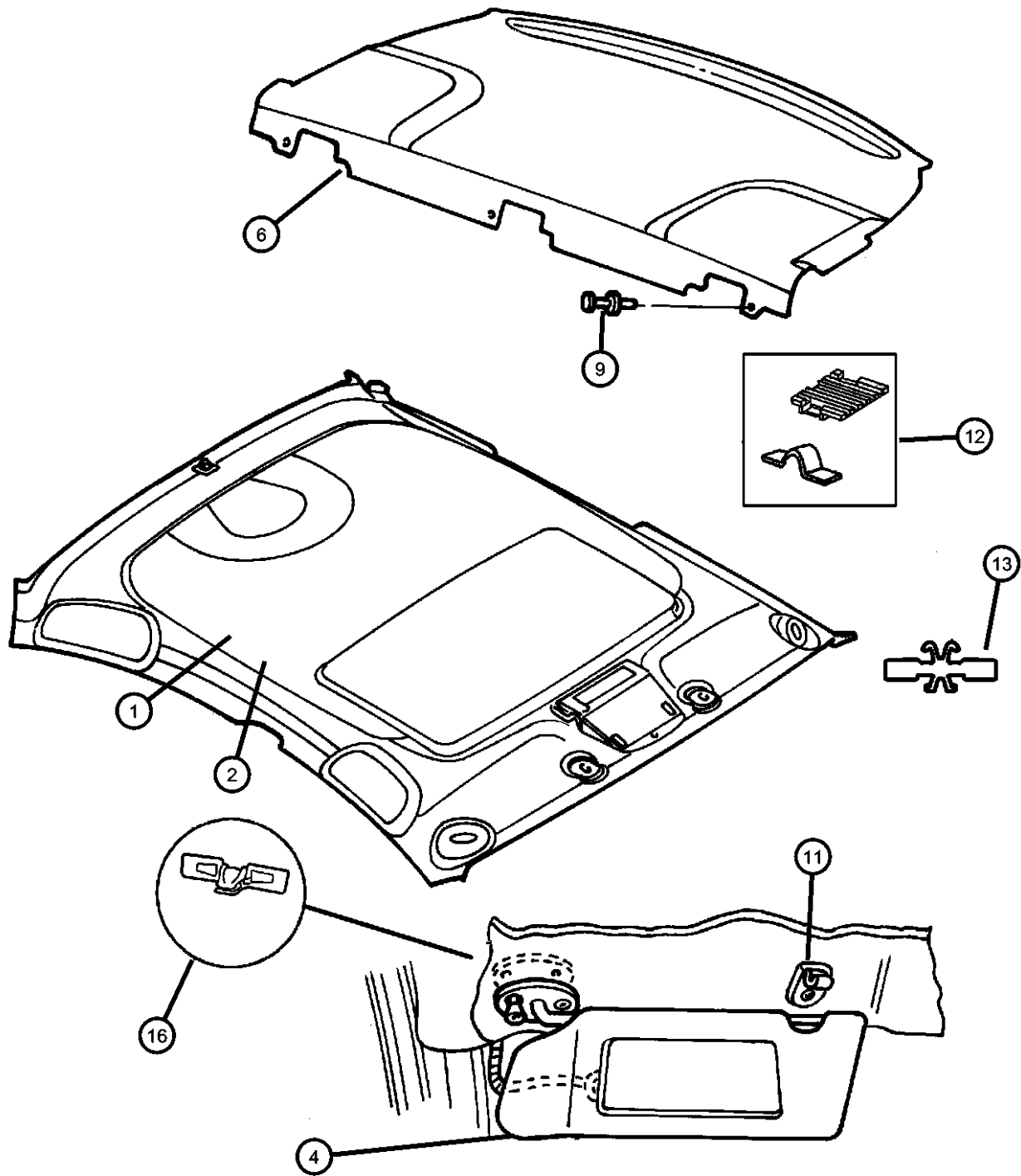

ITEM	PART NUMBER	QTY	LINE	SERIES	BODY	ENGINE	TRANS	TRIM	DESCRIPTION
		1	C	H				*00	Beige, Right
	0TJ01TL2AA	1	D					*00	Beige, With Trip Computer and Garage Door Opener, Left
		1	C	H				*00	Beige, Left
-5									RETAINER, Visor
	05013812AA	1	D					*00	Mounts To Roof Panel For Visor Support (Black Plastic)
		1	Y					*00	Mounts To Roof Panel For Visor Support (Black Plastic)
		1	C	P				*00	Mounts To Roof Panel For Visor Support (Black Plastic)
6									PANEL, Rear Shelf Trim
	0TD95HS6AB	1	D					*00	Quartz, (Use Up To 3-21-00)
	0TD95LAZAB	1	D					*00	Agate, (Use Up To 3-21-00)
	0TD95VK9AB	1	D					*00	Suede, (Use Up To 3-21-00)
	0TD96HS6AB	1	C					*00	Quartz, (Use Up To 3-21-00)
	0TD96LAZAB	1	C					*00	Agate, (Use Up To 3-21-00)
	0TD96VK9AB	1	C					*00	Suede, (Use Up To 3-21-00)
	0TD97LAZAB	1	Y					*00	Agate, (Use Up To 3-21-00)
	0TD97VK9AB	1	Y					*00	Suede, (Use Up To 3-21-00)
	0TJ05HS6AB	1	D					*00	Quartz, (Use After 3-21-00)
	0TJ05LAZAB	1	D					*00	Agate, (Use After 3-21-00)
	0TJ05VK9AB	1	D					*00	Suede, (Use After 3-21-00)
	0TJ06HS6AC	1	C					*00	Quartz, (Use After 3-21-00)
	0TJ06LAZAC	1	C					*00	Agate, (Use After 3-21-00)
	0TJ06VK9AC	1	C					*00	Suede, (Use After 3-21-00)
	0TJ07LAZAB	1	Y					*00	Agate, (Use After 3-21-00)
	0TJ07VK9AB	1	Y					*00	Suede, (Use After 3-21-00)
-7									SILENCER, Shelf Extension
	04628854AC	1	C		P				
	04628856AC	1	Y						
-8	04628855AB	1	D						SILENCER, Rear Shelf
9	06501925	1							PIN, Splash Shield, Shelf Panel

CONCORDE,INTREPID,VISION,300M,NEW YORKER,LHS (LH)
SERIES LINE BODY
M = LXI D = Intrepid 41 = 4 Door Sedan
H = HIGHLINE C = LHS, Concorde
P = PREMIUM Y = 300M
S = SPECIAL
X = R/T

ENGINE
EER = ENGINE - 2.7L V6
DOHC 24 VALVE MPI
EES = ENGINE - 2.7L V6 24V
W/ACTIVE INTAKE
EGC = "Magnum" 3.5L V6
SOHC 24V Engine
EGG = ENGINE - 3.5L HIGH
OUTPUT V6 24V MPI
EGW = ENGINE - 3.2L V6
SOHC 24 VALVE MPI

TRANSMISSION
DGX = TRANSMISSION - 4-SPEED
AUTOMATIC

Headliner, Visors, Assist Straps And Shelf Panel
Figure ILH-110

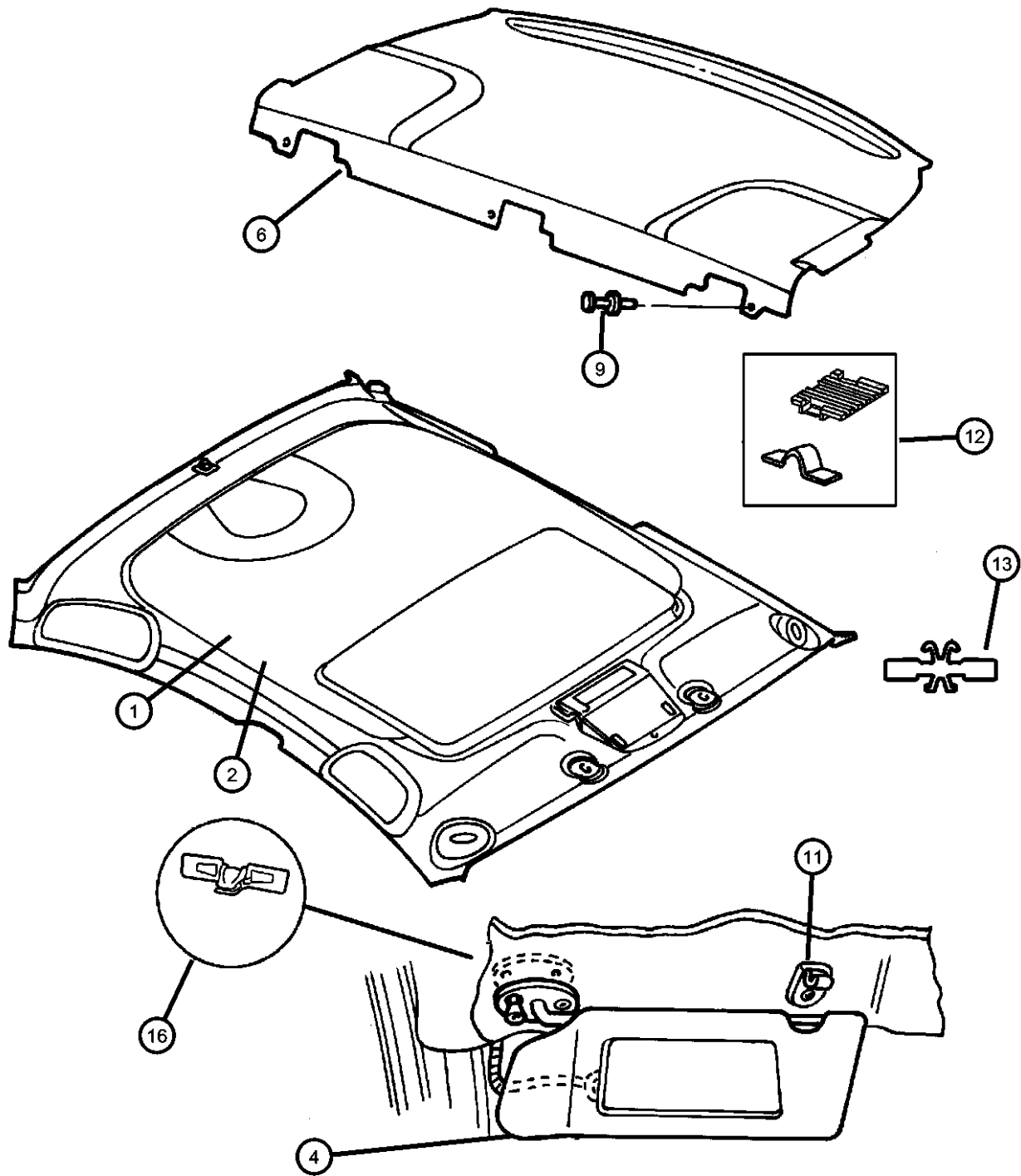

ITEM	PART NUMBER	QTY	LINE	SERIES	BODY	ENGINE	TRANS	TRIM	DESCRIPTION
-10									HANDLE
	0QB26TL2AB	1	D					*O0	Beige, w/Reading Lamp, Right
		1	Y					*O0	Beige, w/Reading Lamp, Right
		1	C	H				*O0	Beige, w/Reading Lamp, Right
	0QB27TL2AB	1	D					*O0	Beige, w/Reading Lamp, Left
		1	Y					*O0	Beige, w/Reading Lamp, Left
		1	C	H				*O0	Beige, w/Reading Lamp, Left
11									CLIP, Visor
	0MH08TL2	1	D					*O0	
		1	C	H				*O0	
		1	Y					*O0	
12	05014717AA	1	X						RETAINER, Headliner
13	05014715AA	2	X						RETAINER, Assist Handle
-14									HANDLE, Roof Grab
	0HR71TL2	1	D					*O0	Beige
		1	Y					*O0	Beige
		1	C	H				*O0	Beige
-15									TETHER, Child Seat
	0TB25HS6AE	1	D					*O0	Quartz, (Use Up To 3-21-00) (For After, Order Shelf Panel)
	0TB25VK9AE	1	D					*O0	Suede, (Use Up To 3-21-00) (For After, Order Shelf Panel)
	0TB26LAZAE	AR	C					*O0	Agate, (Use Up To 3-21-00) (For After, Order Shelf Panel)
16	04728575	1	D					*O0	CLIP, Roll Top, Visor Attaching
-17									LABEL, Airbag
	04897875AA	1	Y					*O0	
		1	C	P				*O0	
		1	D					*O0	
		1	C	H				*O0	

CONCORDE,INTREPID,VISION,300M,NEW YORKER,LHS (LH)								
SERIES	LINE	BODY				ENGINE	TRANSMISSION	
M = LXI	D = Intrepid	41 = 4 Door Sedan				EER = ENGINE - 2.7L V6	DGX = TRANSMISSION - 4-SPEED	
H = HIGHLINE	C = LHS, Concorde					DOHC 24 VALVE MPI	AUTOMATIC	
P = PREMIUM	Y = 300M					EES = ENGINE - 2.7L V6 24V		
S = SPECIAL						W/ACTIVE INTAKE		
X = R/T						EGC = "Magnum" 3.5L V6		
						SOHC 24V Engine		
						EGG = ENGINE - 3.5L HIGH		
						OUTPUT V6 24V MPI		
						EGW = ENGINE - 3.2L V6		
						SOHC 24 VALVE MPI		

Cowl Panel, Footrest, Dash Silencer
Figure ILH-210

ITEM	PART NUMBER	QTY	LINE	SERIES	BODY	ENGINE	TRANS	TRIM	DESCRIPTION
1									PANEL, Cowl Side Trim
	0LK74HD5AC	1						*O0	Quartz, Right
	0LK74LAZAC	1						*O0	Agate, Right
	0LK74MF1AC	1						*O0	Neutral, Right
	0LK74RK5AC	1						*O0	Tan, Right
	0LK75HD5AB	1						*O0	Quartz, Left
	0LK75LAZAB	1						*O0	Agate, Left
	0LK75MF1AB	1						*O0	Neutral, Left
	0LK75RK5AB	1						*O0	Tan, Left
2	0LK75RK5AB	1							SCREW, SCREW, (.190-16x2.00), (NOT SERVICED),
3	06033581	1							SCREW, Hex Flange Head, .25-14x.875, Foot Rest Attaching
4	04628567AB	1							SUPPORT, Footrest
5	04698441	1							SILENCER, Cowl Side, Cowl and Dash
6	04698441	1							STUD, Tapping - Dashliner Attaching (M6x1.00/.250-14x51.50), (NOT SERVICED)

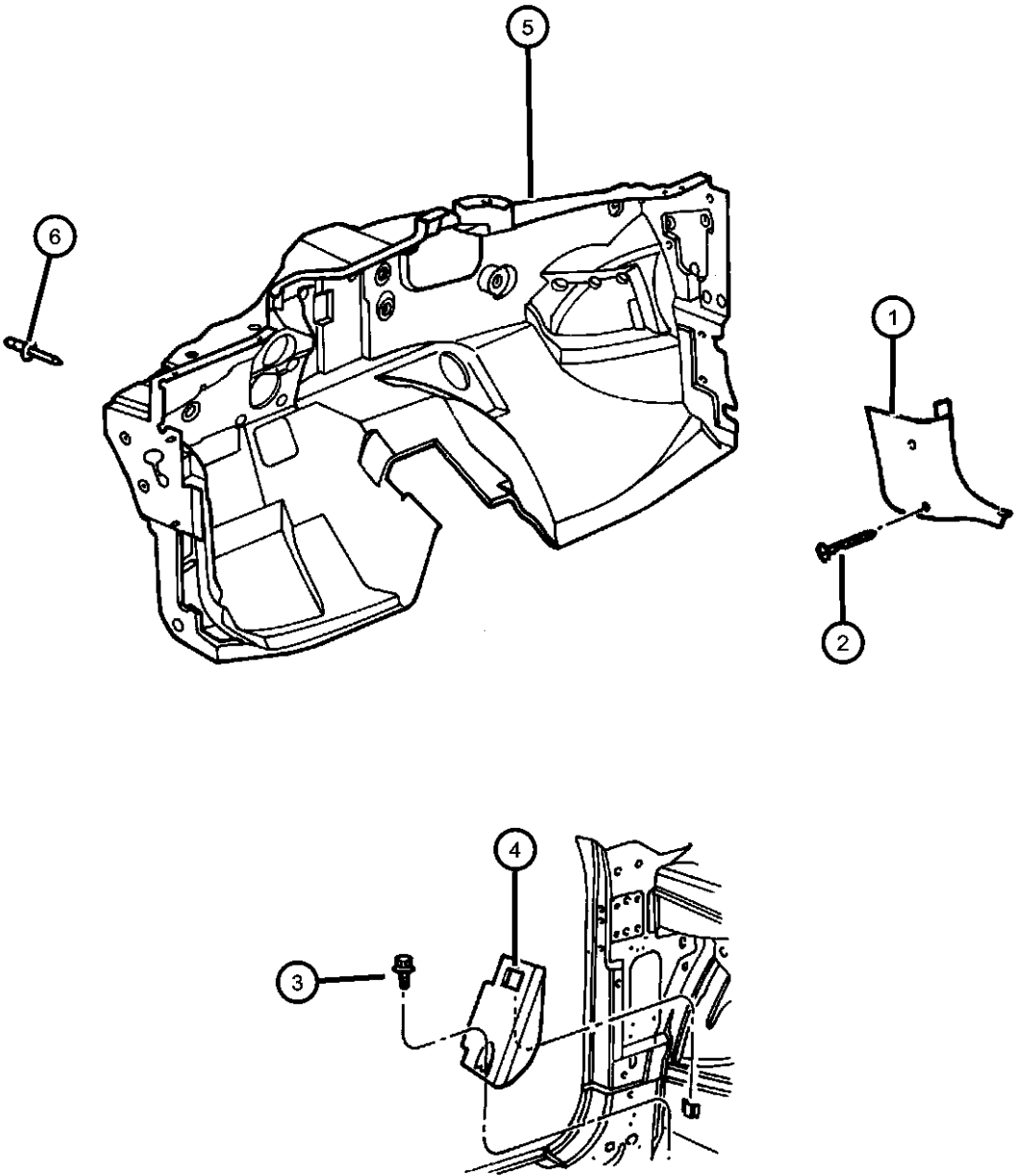

CONCORDE,INTREPID,VISION,300M,NEW YORKER,LHS (LH)				
SERIES	LINE	BODY	ENGINE	TRANSMISSION
M = LXI	D = Intrepid	41 = 4 Door Sedan	EER = ENGINE - 2.7L V6	DGX = TRANSMISSION - 4-SPEED
H = HIGHLINE	C = LHS, Concorde		DOHC 24 VALVE MPI	AUTOMATIC
P = PREMIUM	Y = 300M		EES = ENGINE - 2.7L V6 24V	
S = SPECIAL			W/ACTIVE INTAKE	
X = R/T			EGC = "Magnum" 3.5L V6	
			SOHC 24V Engine	
			EGG = ENGINE - 3.5L HIGH	
			OUTPUT V6 24V MPI	
			EGW = ENGINE - 3.2L V6	
			SOHC 24 VALVE MPI	

Scuff Plates - Front And Rear
Figure ILH-215

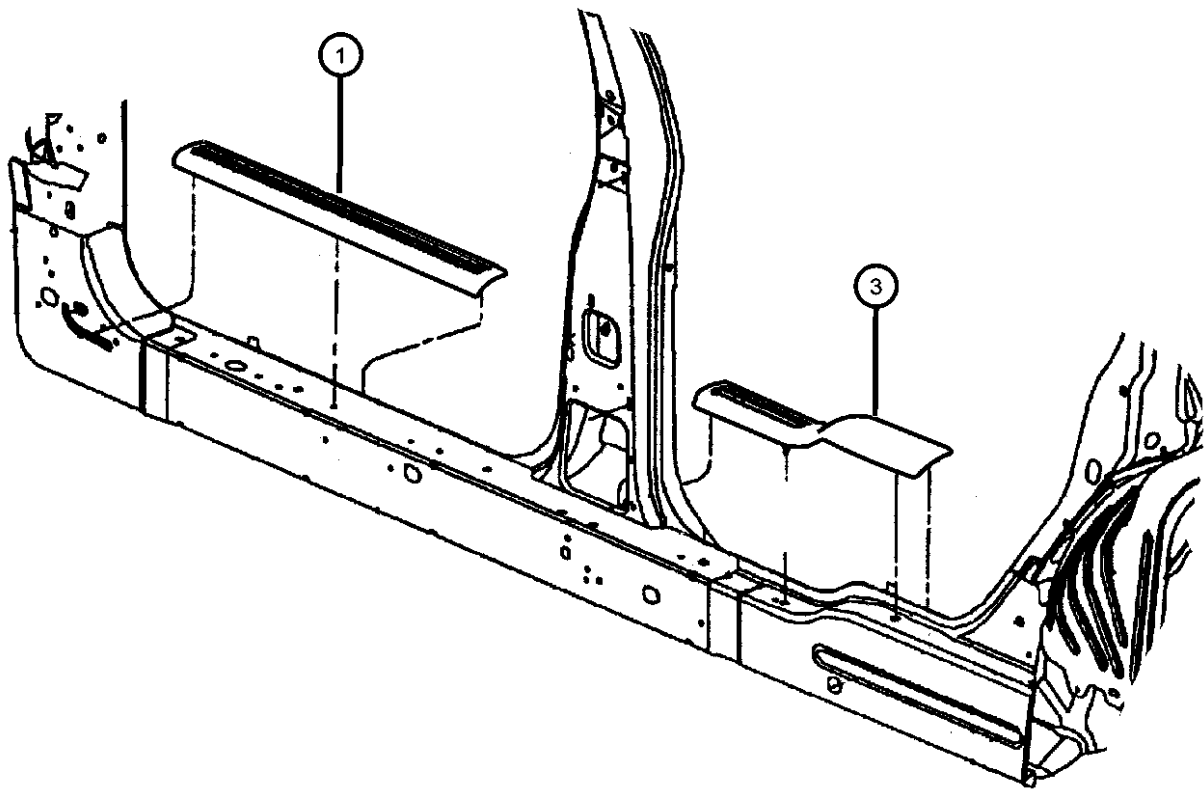

ITEM	PART NUMBER	QTY	LINE	SERIES	BODY	ENGINE	TRANS	TRIM	DESCRIPTION
1									PLATE, Scuff, Front
	0LL72HD5AB	1						*O0	Quartz, [D5], Right
	0LL72LAZAB	1						*O0	Agate [AZ], Right
	0LL72MF1AB	1						*O0	Neutral [FK], Right
	0LL72RK5AB	1						*O0	Tan [K9], Right
	0LL73HD5AB	1						*O0	Quartz, [D5], Left
	0LL73LAZAB	1						*O0	Agate [AZ], Left
	0LL73MF1AB	1						*O0	Neutral [FK], Left
	0LL73RK5AB	1						*O0	Tan [K9], Left
-2	06505572AA	2						*O0	PIN, Push
3									PLATE, Scuff, Rear
	0LL68HD5AB	1						*O0	Quartz [D5], Right
	0LL68LAZAB	1						*O0	Agate [AZ], Right
	0LL68MF1AB	1						*O0	Neutral [FK], Right
	0LL68RK5AB	1						*O0	Tan [K9], Right
	0LL69HD5AB	1						*O0	Quartz [D5], Left
	0LL69LAZAB	1						*O0	Agate [AZ], Left
	0LL69MF1AB	1						*O0	Neutral [FK], Left
	0LL69RK5AB	1						*O0	Tan [K9], Left

CONCORDE,INTREPID,VISION,300M,NEW YORKER,LHS (LH)			ENGINE	TRANSMISSION
SERIES	LINE	BODY	EER = ENGINE - 2.7L V6	DGX = TRANSMISSION - 4-SPEED
M = LXI	D = Intrepid	41 = 4 Door Sedan	DOHC 24 VALVE MPI	AUTOMATIC
H = HIGHLINE	C = LHS, Concorde		EES = ENGINE - 2.7L V6 24V	
P = PREMIUM	Y = 300M		W/ACTIVE INTAKE	
S = SPECIAL			EGC = "Magnum" 3.5L V6	
X = R/T			SOHC 24V Engine	
			EGG = ENGINE - 3.5L HIGH	
			OUTPUT V6 24V MPI	
			EGW = ENGINE - 3.2L V6	
			SOHC 24 VALVE MPI	

Molding - A and B Pillar
Figure ILH-220

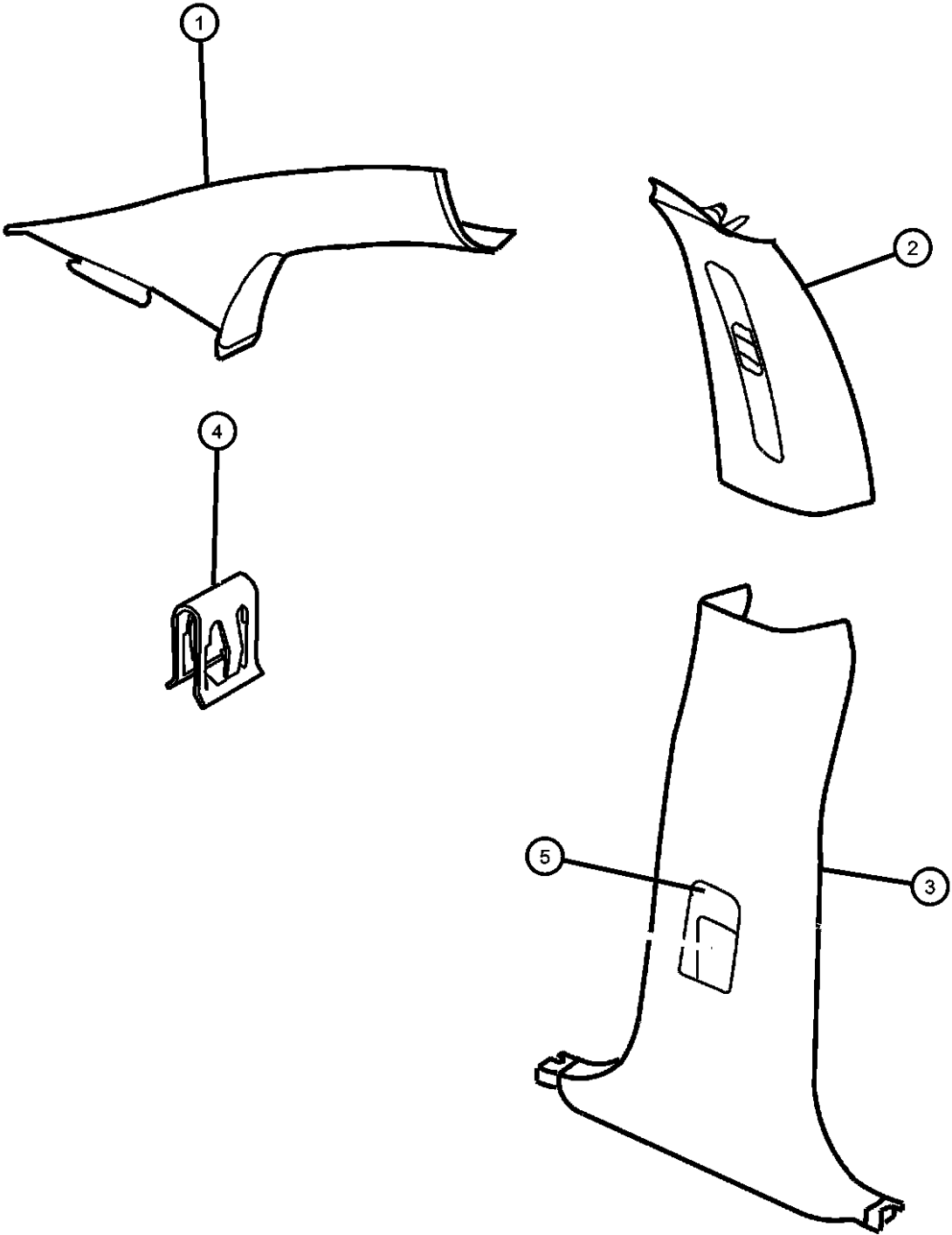

ITEM	PART NUMBER	QTY	LINE	SERIES	BODY	ENGINE	TRANS	TRIM	DESCRIPTION
1									MOLDING, Windshield
	0LK48RK5AE	1						*O0	Tan, (K9), Right
	0LK48TL2AE	1						*O0	Neutral, (AZ) (D5) (FK), Right
	0LK49RK5AF	1						*O0	Tan, (K9), Left
	0LK49TL2AF	1						*O0	Neutral, (AZ) (D5) (FK), Left
2									COVER, B Pillar Trim Panel
	0LK52MF1AE	1						*O0	Neutral, Right
	0LK52RK5AE	1						*O0	Tan, Right
	0LK52TL2AE	1						*O0	Beige, Right
	0LK53MF1AE	1						*O0	Neutral, Left
	0LK53RK5AE	1						*O0	Tan, Left
	0LK53TL2AE	1						*O0	Beige, Left
3									COVER, B Pillar Trim Panel
	0LK54HD5AB	1						*O0	Quartz, Right
	0LK54LAZAB	1						*O0	Agate, Right
	0LK54MF1AB	1						*O0	Neutral, Right
	0LK54RK5AB	1						*O0	Tan, Right
	0LK55HD5AB	1						*O0	Quartz, Left
	0LK55LAZAB	1						*O0	Agate, Left
	0LK55MF1AB	1						*O0	Neutral, Left
	0LK55RK5AB	1						*O0	Tan, Left
4	06504563	2						*O0	CLIP, Molding, Fastens Item 1,2 and 3
5									COVER, B Pillar Trim Panel
	0FF08HD5	1						*O0	Quartz, Right
	0FF08LAZ	1						*O0	Agate, Right
	0FF08MF1	1						*O0	Neutral, Right
	0FF08SK5	1						*O0	Tan, Right
	0FF09HD5	1						*O0	Quartz, Left
	0FF09LAZ	1						*O0	Agate, Left
	0FF09MF1	1						*O0	Neutral, Left
	0FF09SK5	1						*O0	Tan, Left

CONCORDE,INTREPID,VISION,300M,NEW YORKER,LHS (LH)				
SERIES	LINE	BODY	ENGINE	TRANSMISSION
M = LXI	D = Intrepid	41 = 4 Door Sedan	EER = ENGINE - 2.7L V6	DGX = TRANSMISSION - 4-SPEED
H = HIGHLINE	C = LHS, Concorde		DOHC 24 VALVE MPI	AUTOMATIC
P = PREMIUM	Y = 300M		EES = ENGINE - 2.7L V6 24V	
S = SPECIAL			W/ACTIVE INTAKE	
X = R/T			EGC = "Magnum" 3.5L V6	
			SOHC 24V Engine	
			EGG = ENGINE - 3.5L HIGH	
			OUTPUT V6 24V MPI	
			EGW = ENGINE - 3.2L V6	
			SOHC 24 VALVE MPI	

AR = use ase required - = Non illustrated part

Panel, Quarter Trim - Upper And Lower
Figure ILH-225

ITEM	PART NUMBER	QTY	LINE	SERIES	BODY	ENGINE	TRANS	TRIM	DESCRIPTION
1									PANEL, Quarter Trim, Upper
	0LL90MF1AE	1	C					*O0	Neutral, Right
	0LL90RK5AE	1	C					*O0	Tan, Right
	0LL90TL2AE	1	C					*O0	Beige, Right
	0LL91MF1AE	1	C					*O0	Neutral, Left
	0LL91RK5AE	1	C					*O0	Tan, Left
	0LL91TL2AE	1	C					*O0	Beige, Left
	0LL94MF1AD	1	Y					*O0	Neutral, Right
	0LL94RK5AD	1	Y					*O0	Tan, Right
	0LL94TL2AD	1	Y					*O0	Beige, Right
	0LL95MF1AD	1	Y					*O0	Neutral, Left
	0LL95RK5AD	1	Y					*O0	Tan, Left
	0LL95TL2AD	1	Y					*O0	Beige, Left
	0LL96RK5AE	1	D					*O0	Tan, Right
	0LL96TL2AE	1	D					*O0	Beige, Right
	0LL97RK5AE	1	D					*O0	Tan, Left
	0LL97TL2AE	1	D					*O0	Beige, Left
2									PANEL, Quarter Trim, Lower
	0LL92HD5AB	1	C	H				*O0	Quartz, Right
	0LL92LAZAB	1	C	P				*O0	Agate, Right
		1	Y					*O0	Agate, Right
	0LL92MF1AB	1	C	P				*O0	Neutral, Right
	0LL92RK5AB	1	C	H				*O0	Tan, Right
		1	Y					*O0	Tan, Right
	0LL93HD5AB	1	C	H				*O0	Quartz, Left
	0LL93LAZAB	1	C	P				*O0	Agate, Left
		1	Y					*O0	Agate, Left
	0LL93MF1AB	1	C	P				*O0	Neutral, Left
		1	Y					*O0	Neutral, Left
	0LL93RK5AB	1	C	H				*O0	Tan, Left
		1	Y					*O0	Tan, Left
	0LL98HD5AB	1	D					*O0	Quartz, Right

CONCORDE,INTREPID,VISION,300M,NEW YORKER,LHS (LH)

SERIES	LINE	BODY
M = LXI	D = Intrepid	41 = 4 Door Sedan
H = HIGHLINE	C = LHS, Concorde	
P = PREMIUM	Y = 300M	
S = SPECIAL		
X = R/T		

ENGINE	TRANSMISSION
EER = ENGINE - 2.7L V6	DGX = TRANSMISSION - 4-SPEED
DOHC 24 VALVE MPI	AUTOMATIC
EES = ENGINE - 2.7L V6 24V	
W/ACTIVE INTAKE	
EGC = "Magnum" 3.5L V6	
SOHC 24V Engine	
EGG = ENGINE - 3.5L HIGH	
OUTPUT V6 24V MPI	
EGW = ENGINE - 3.2L V6	
SOHC 24 VALVE MPI	

AR = use ase required - = Non illustrated part

2000 LH

Panel, Quarter Trim - Upper And Lower
Figure ILH-225

ITEM	PART NUMBER	QTY	LINE	SERIES	BODY	ENGINE	TRANS	TRIM	DESCRIPTION
------	----------------	-----	------	--------	------	--------	-------	------	-------------

	0LL98LAZAB	1	D					*O0	Agate, Right
	0LL98RK5AB	1	D					*O0	Tan, Right
	0LL99HD5AB	1	D					*O0	Quartz, Left
	0LL99LAZAB	1	D					*O0	Agate, Left
	0LL99RK5AB	1	D					*O0	Tan, Left

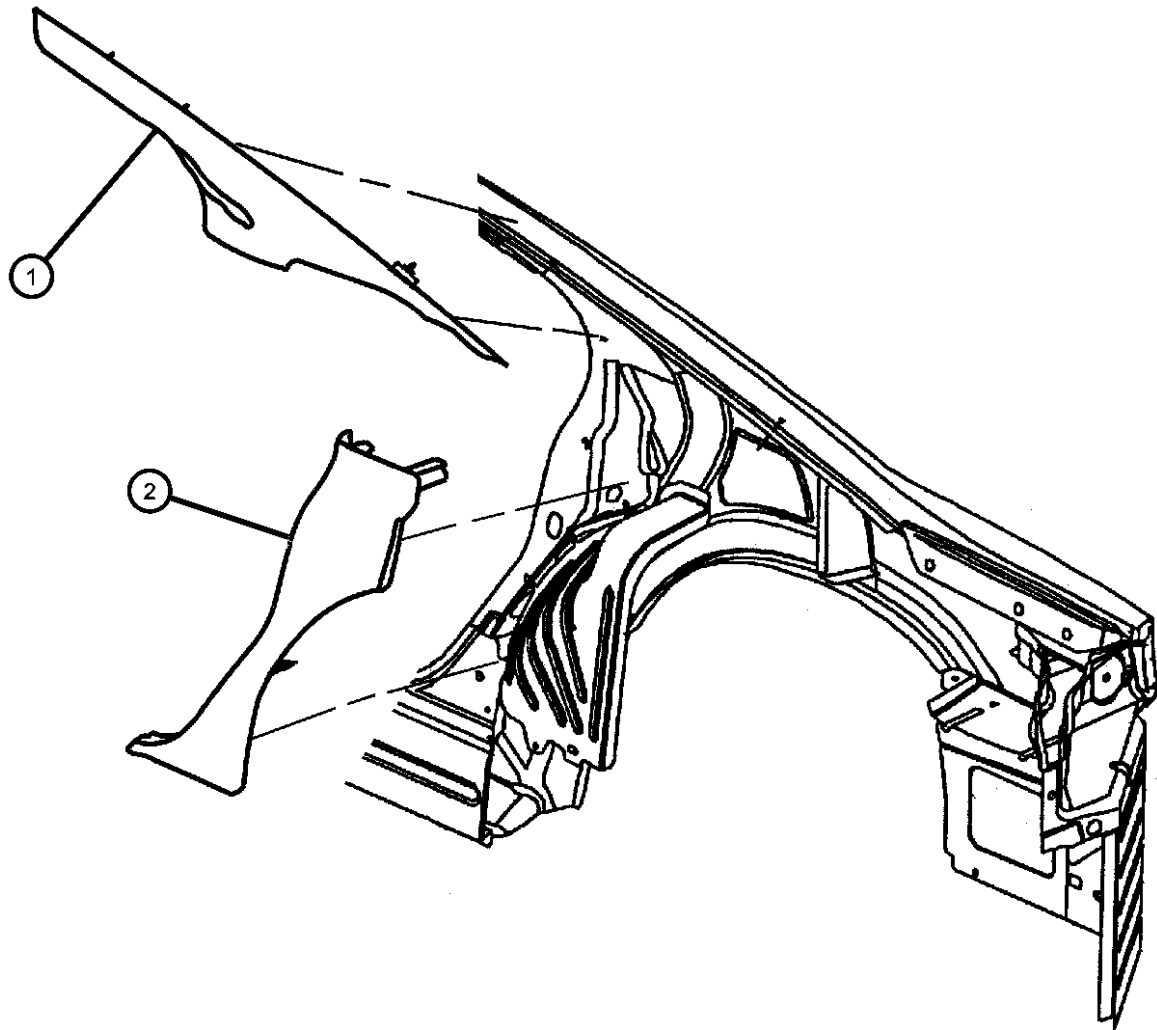

CONCORDE,INTREPID,VISION,300M,NEW YORKER,LHS (LH)

SERIES	LINE	BODY
M = LXI	D = Intrepid	41 = 4 Door Sedan
H = HIGHLINE	C = LHS, Concorde	
P = PREMIUM	Y = 300M	
S = SPECIAL		
X = R/T		

ENGINE	TRANSMISSION
EER = ENGINE - 2.7L V6 DOHC 24 VALVE MPI	DGX = TRANSMISSION - 4-SPEED AUTOMATIC
EES = ENGINE - 2.7L V6 24V W/ACTIVE INTAKE	
EGC = "Magnum" 3.5L V6 SOHC 24V Engine	
EGG = ENGINE - 3.5L HIGH OUTPUT V6 24V MPI	
EGW = ENGINE - 3.2L V6 SOHC 24 VALVE MPI	

AR = use ase required - = Non illustrated part

2000 LH

Carpet And Floor Mats
Figure ILH-310

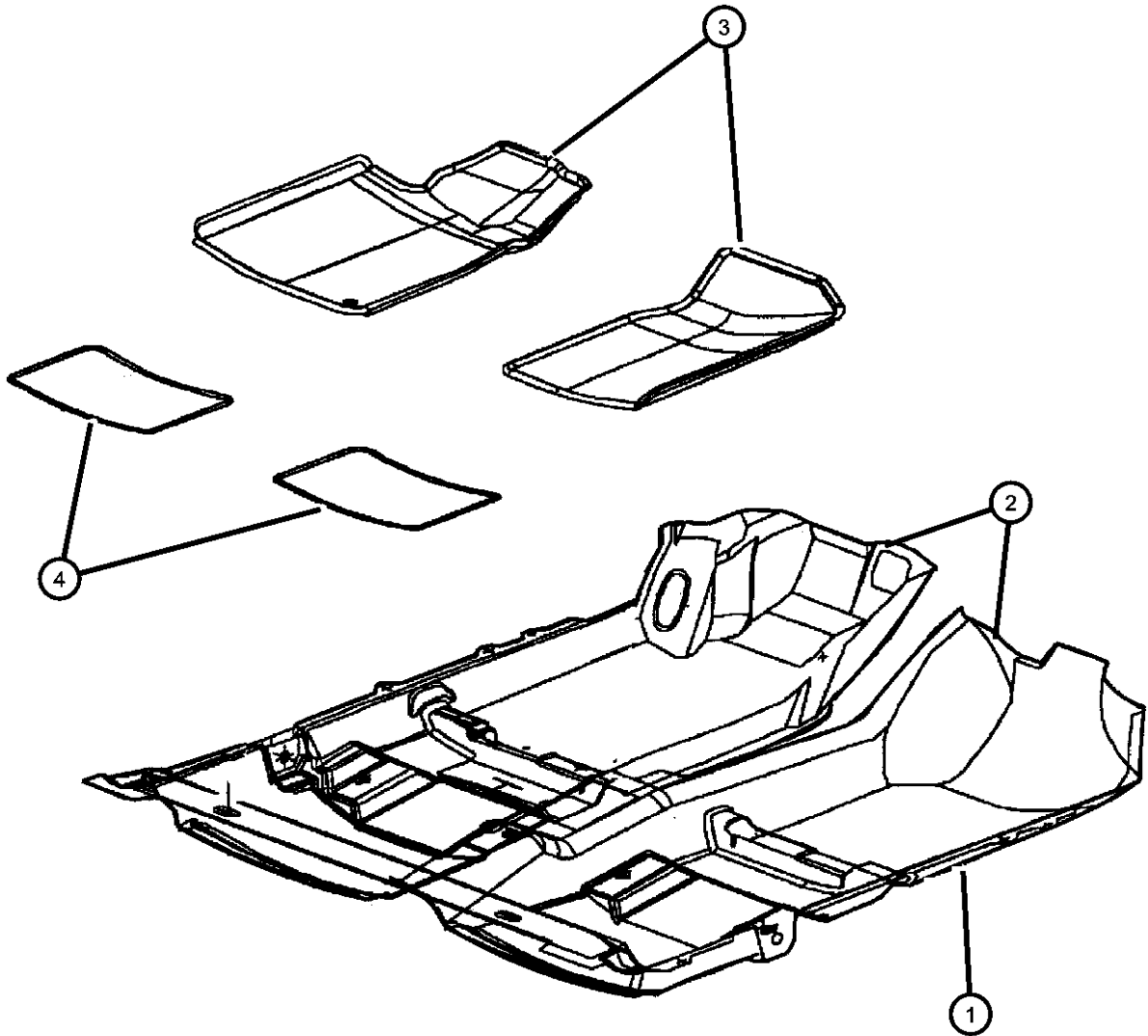

ITEM	PART NUMBER	QTY	LINE	SERIES	BODY	ENGINE	TRANS	TRIM	DESCRIPTION
1									CARPET, Floor Console, With Floor Console
	0SC84HS6AE	1						*O0	Quartz
	0SC84LAZAE	1						*O0	Agate
	0SC84VK9AE	1						*O0	Suede
2									CARPET, Floor, Without Floor Console
	0SE86HS6AF	1	D					*O0	Quartz, Without Console
		1	C	H				*O0	Quartz, Without Console
		1	C	M				*O0	Quartz, Without Console
	0SE86LAZAF	1	D					*O0	Agate, Without Console
		1	C	H				*O0	Agate, Without Console
		1	C	M				*O0	Agate, Without Console
	0SE86VK9AF	1	D					*O0	Suede, Without Console
		1	C	H				*O0	Suede, Without Console
		1	C	M				*O0	Suede, Without Console
3									MAT KIT, Floor - Front
	82205011	1	C, D, Y	H, M, P, S, X	41				Agate
	82205012	1	C, D, Y	H, M, P, S, X	41				Dark Tan
	82205013	1						*O0	Quartz
4									MAT KIT, Floor - Rear
	82205014	1						*O0	Agate
	82205016	1						*O0	Quartz
	82205017	1	C, D, Y	H, M, P, S, X	41				Dark Tan
-5	04787219	AR							RETAINER, Floor Carpet or Mat, (Hook Portion)

CONCORDE,INTREPID,VISION,300M,NEW YORKER,LHS (LH)				
SERIES	LINE	BODY	ENGINE	TRANSMISSION
M = LXI	D = Intrepid	41 = 4 Door Sedan	EER = ENGINE - 2.7L V6	DGX = TRANSMISSION - 4-SPEED
H = HIGHLINE	C = LHS, Concorde		DOHC 24 VALVE MPI	AUTOMATIC
P = PREMIUM	Y = 300M		EES = ENGINE - 2.7L V6 24V	
S = SPECIAL			W/ACTIVE INTAKE	
X = R/T			EGC = "Magnum" 3.5L V6	
			SOHC 24V Engine	
			EGG = ENGINE - 3.5L HIGH	
			OUTPUT V6 24V MPI	
			EGW = ENGINE - 3.2L V6	
			SOHC 24 VALVE MPI	

AR = use ase required - = Non illustrated part

Carpet Luggage Compartment
Figure ILH-315

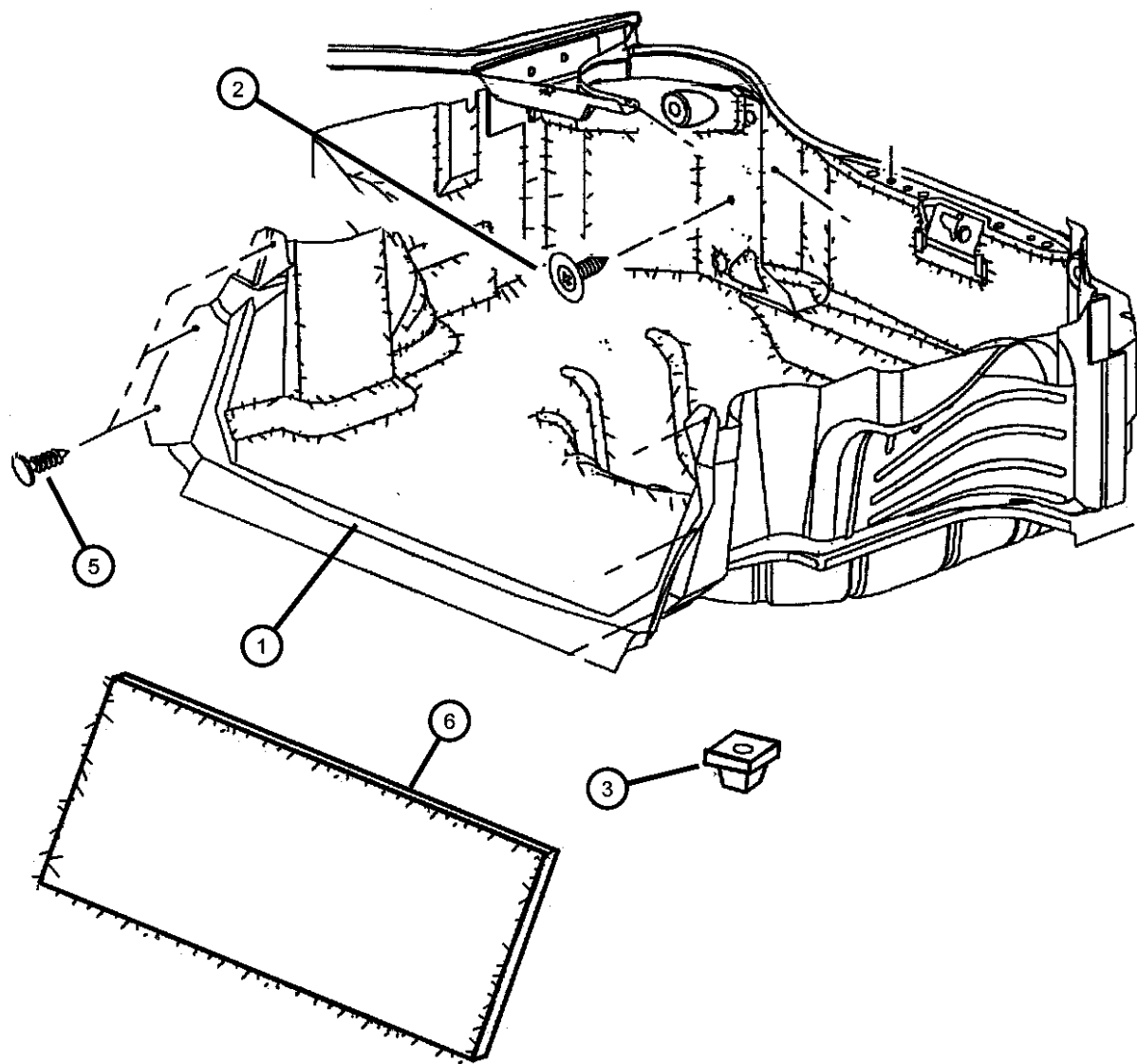

ITEM	PART NUMBER	QTY	LINE	SERIES	BODY	ENGINE	TRANS	TRIM	DESCRIPTION
1									CARPET, Luggage Compartment
	04628846AC	1	Y						w/o Amplifier
	04698338AB	1	C	H					
	04698339	1	D						
	04698340AC	1	Y						w/Amplifier
2	06101946	8							SCREW, Tapping, Trunk Trim Attaching
3	04759514AB	2							GROMMET, Trunk Carpet Attaching
-4	04754324	2	Y						GROMMET, Floor Carpet, Trunk Carpet Attaching (Tail Lamp Area)
5	06505360AA	6							PIN, Push, Wheelhouse Area, Carpet Attaching
6									COVER, Decklid Interior Trim
	04628812AC	1	D						Cover Deck Inner
	04628813AC	1	Y						Cover Deck Inner
	04698341AD	1	C						Cover Deck Inner
-7	06505411AA	4							PIN, Push, Trunk DeckLid Cover Attaching
-8	06505206AA	2							GROMMET, Net, Use After 1-25-00, 4628911AB Plastic Nut, Convenience Net Attaching (Goes In The Floor Pan On Each Side Eye Hook) (Use Up To 1-25-00)
-9									NET KIT, Storage (Use Up To 1-25-00)
	04628862AB	1							(Use After 1-25-00)
	04787493AA	1							
-10	05016810CA	1							LATCH PACKAGE, Decklid, Emergency Kit Trunk Release

CONCORDE,INTREPID,VISION,300M,NEW YORKER,LHS (LH)				
SERIES	LINE	BODY	ENGINE	TRANSMISSION
M = LXI	D = Intrepid	41 = 4 Door Sedan	EER = ENGINE - 2.7L V6	DGX = TRANSMISSION - 4-SPEED
H = HIGHLINE	C = LHS, Concorde		DOHC 24 VALVE MPI	AUTOMATIC
P = PREMIUM	Y = 300M		EES = ENGINE - 2.7L V6 24V	
S = SPECIAL			W/ACTIVE INTAKE	
X = R/T			EGC = "Magnum" 3.5L V6	
			SOHC 24V Engine	
			EGG = ENGINE - 3.5L HIGH	
			OUTPUT V6 24V MPI	
			EGW = ENGINE - 3.2L V6	
			SOHC 24 VALVE MPI	

AR = use ase required - = Non illustrated part

Silencers
Figure ILH-320

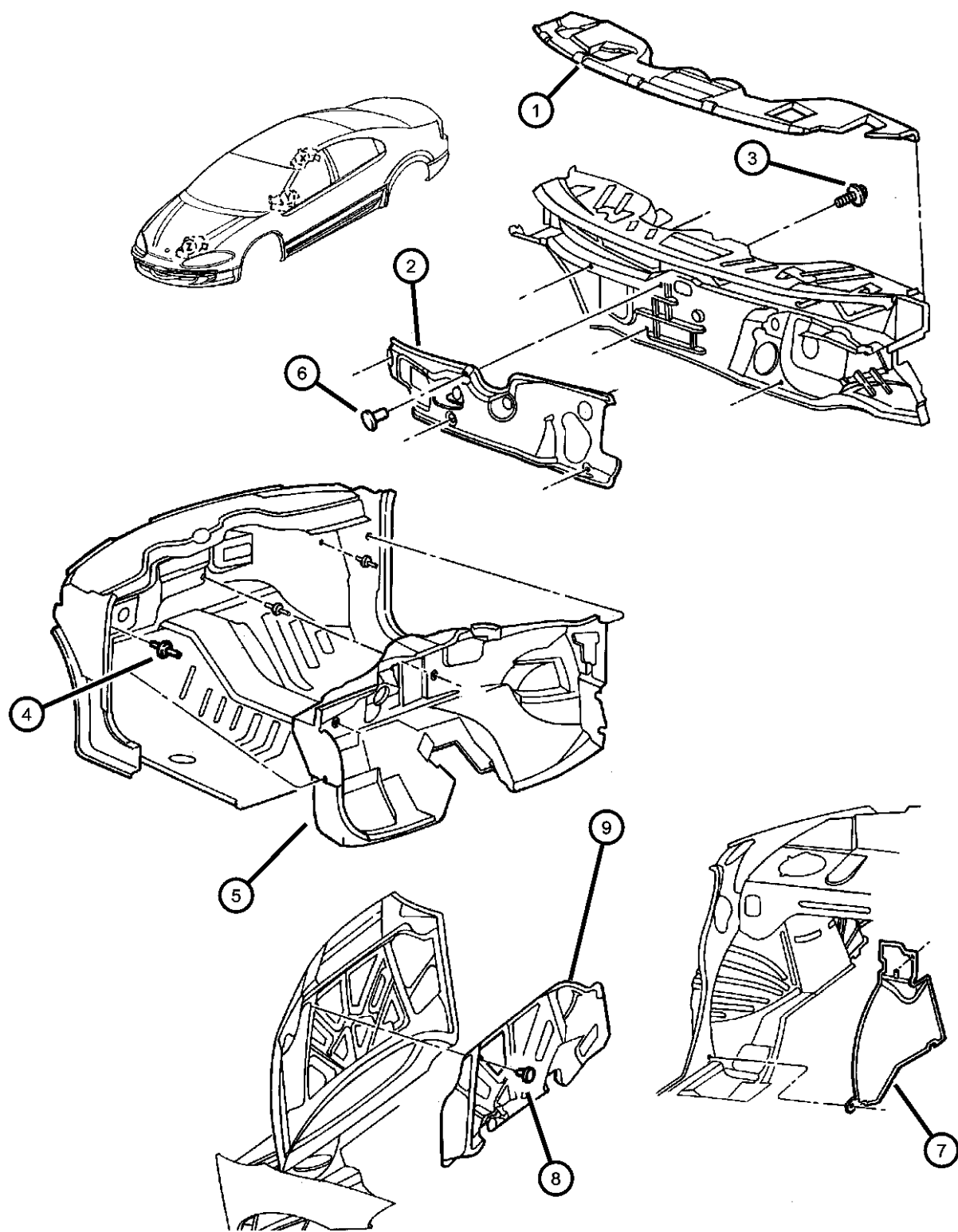

ITEM	PART NUMBER	QTY	LINE	SERIES	BODY	ENGINE	TRANS	TRIM	DESCRIPTION
1	04580767AD	1							SILENCER, Cowl Plenum Panel Upper
2	04580622AC	1							SILENCER, Dash Panel-Engine Compartment
3	06035851	2							SCREW, Hex Flange Head, .25-14x1.00
4	06035851	2							STUD, Dashliner Attaching (M6x1.00/.250-14x51.50), (NOT SERVICED)
5	04698441	1							SILENCER, Cowl Side, Dash and Cowl Sides
6	06501910	4							RETAINER, Trim Panel, Dash Silencer
7									SILENCER, Wheelhouse
	04698902AA	1							Right
	04698903AA	1							Left
8									PIN, Push, M6.35x12.60
	06502842	10	C, Y						Hood Inner Panel Silencer Attaching
		13	D						
9		13							SILENCER, Hood, Inner Panel, (NOT SERVICED),

CONCORDE,INTREPID,VISION,300M,NEW YORKER,LHS (LH)
SERIES LINE BODY
M = LXI D = Intrepid 41 = 4 Door Sedan
H = HIGHLINE C = LHS, Concorde
P = PREMIUM Y = 300M
S = SPECIAL
X = R/T

ENGINE TRANSMISSION
EER = ENGINE - 2.7L V6 DGX = TRANSMISSION - 4-SPEED
DOHC 24 VALVE MPI AUTOMATIC
EES = ENGINE - 2.7L V6 24V
W/ACTIVE INTAKE
EGC = "Magnum" 3.5L V6
SOHC 24V Engine
EGG = ENGINE - 3.5L HIGH
OUTPUT V6 24V MPI
EGW = ENGINE - 3.2L V6
SOHC 24 VALVE MPI

AR = use ase required - = Non illustrated part

2000 LH

Door Panels - Front
Figure ILH-410

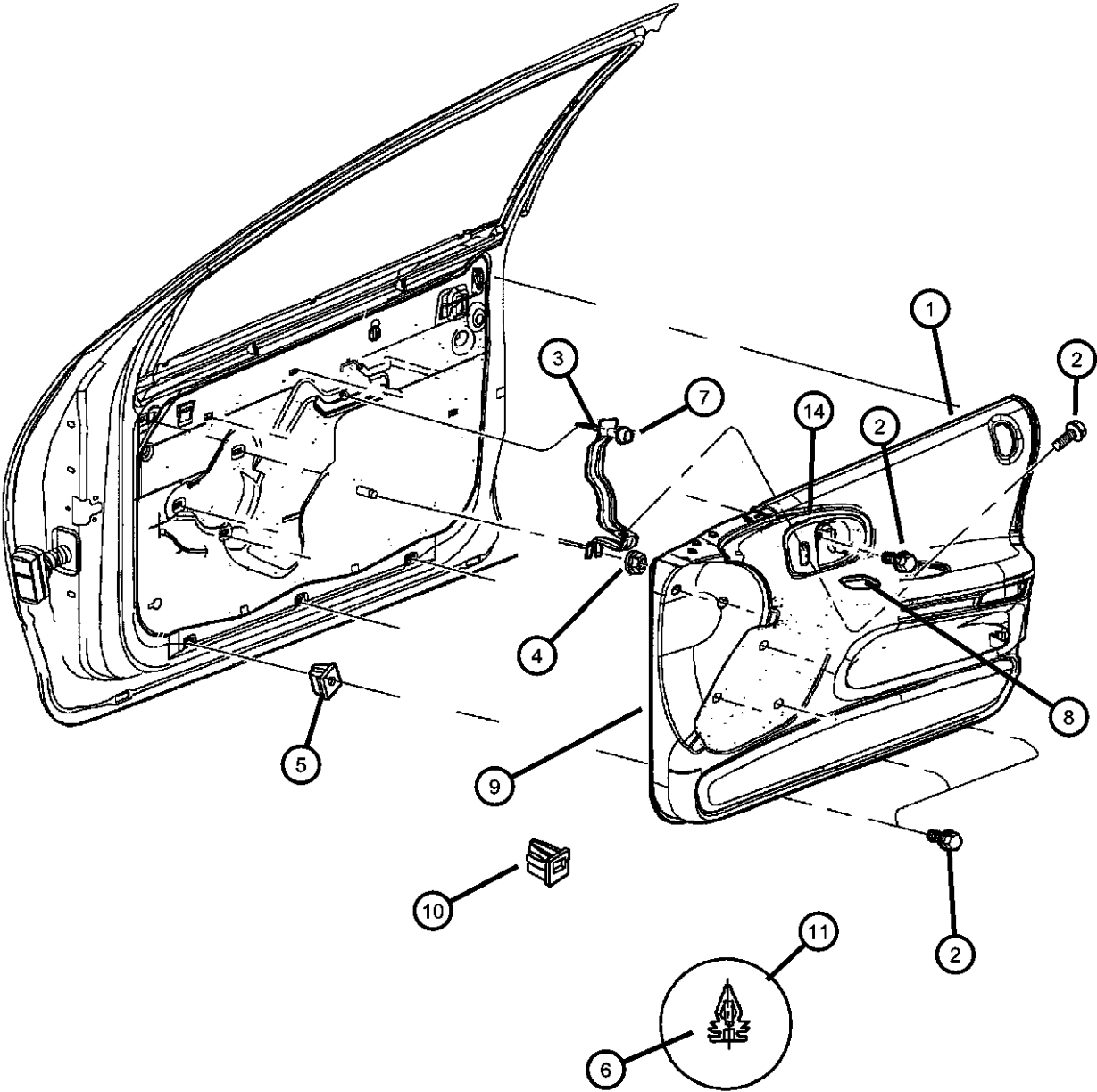

ITEM	PART NUMBER	QTY	LINE	SERIES	BODY	ENGINE	TRANS	TRIM	DESCRIPTION
1									PANEL, Front Door Trim
	0PR501D5CA	1	D					*C7	Quartz, Right
	0PR501K9CA	1	D					*C7	Suede, Right
	0PR50LAZCA	1	D					*C7	Agate, Right
	0PR511D5CA	1	D					*C7	Quartz, Left
	0PR511K9CA	1	D					*C7	Suede, Left
	0PR51LAZCA	1	D					*C7	Agate, Left
	0PU201AZCA	1	C	P				*TL	Agate, (Use Up To 9-28-99), Right
		1	Y					*NL	Agate, (Use Up To 9-28-99), Right
		1	Y					*S7	Agate, (Use Up To 9-28-99), Right
		1	Y					*SL	Agate, (Use Up To 9-28-99), Right
	0PU201FKCA	1						*NL	Driftwood, (Use Up To 9-28-99), Right
		1						*TL	Driftwood, (Use Up To 9-28-99), Right
	0PU201K9CA	1	C	P				*TL	Suede, (Use Up To 9-28-99), Right
		1	Y					*NL	Suede, (Use Up To 9-28-99), Right
		1	Y					*S7	Suede, (Use Up To 9-28-99), Right
		1	Y					*SL	Suede, (Use Up To 9-28-99), Right
	0PU201AZCB	1						*NL	Agate, (Use After 9- 28-99), Right
		1						*SL	Agate, (Use After 9- 28-99), Right
		1						*S7	Agate, (Use After 9- 28-99)
		1						*TL	Agate, (Use After 9- 28-99)
	0PU201FKCB	1						*NL	Driftwood, (Use After 9- 28-99)
		1						*TL	Driftwood, (Use After 9- 28-99)
	0PU201K9CB	1						*NL	Suede, (Use After 9- 28-99)
		1						*SL	Suede, (Use After 9- 28-99)
		1						*S7	Suede, (Use After 9- 28-99)

CONCORDE,INTREPID,VISION,300M,NEW YORKER,LHS (LH)			ENGINE	TRANSMISSION
SERIES	LINE	BODY	ENGINE	TRANSMISSION
M = LXI	D = Intrepid	41 = 4 Door Sedan	EER = ENGINE - 2.7L V6	DGX = TRANSMISSION - 4-SPEED
H = HIGHLINE	C = LHS, Concorde		DOHC 24 VALVE MPI	AUTOMATIC
P = PREMIUM	Y = 300M		EES = ENGINE - 2.7L V6 24V	
S = SPECIAL			W/ACTIVE INTAKE	
X = R/T			EGC = "Magnum" 3.5L V6	
			SOHC 24V Engine	
			EGG = ENGINE - 3.5L HIGH	
			OUTPUT V6 24V MPI	
			EGW = ENGINE - 3.2L V6	
			SOHC 24 VALVE MPI	

AR = use ase required - = Non illustrated part

2000 LH

Door Panels - Front
Figure ILH-410

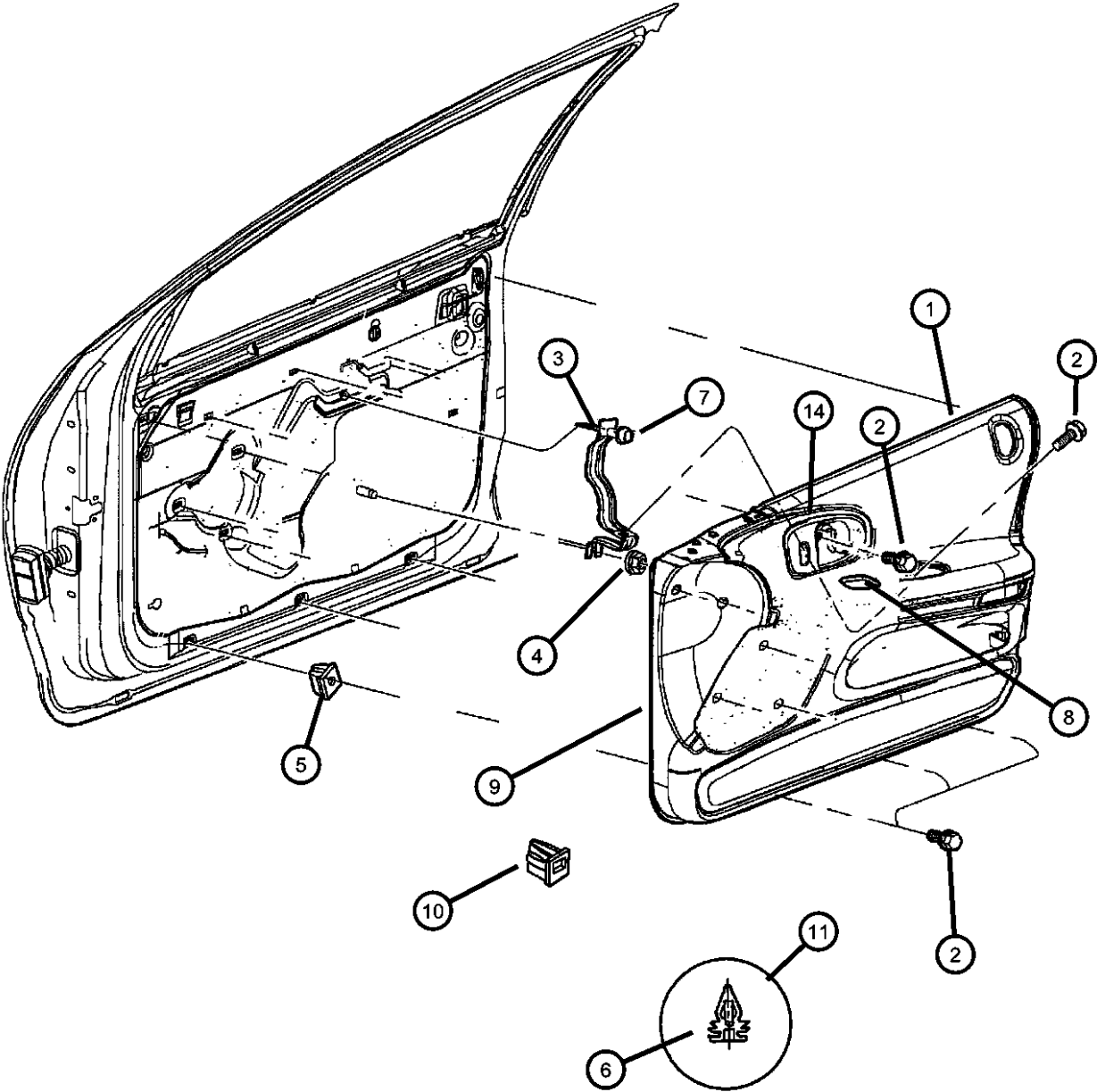

ITEM	PART NUMBER	QTY	LINE	SERIES	BODY	ENGINE	TRANS	TRIM	DESCRIPTION
		1						*TL	Suede, (Use After 9- 28-99)
	0PU211AZCA	1	C	P				*TL	Agate, (Use Up To 9-28-99), Left
		1	Y					*NL	Agate, (Use Up To 9-28-99), Left
		1	Y					*S7	Agate, (Use Up To 9-28-99), Left
		1	Y					*SL	Agate, (Use Up To 9-28-99), Left
	0PU211FKCA	1						*NL	Driftwood, (Use Up To 9-28-99), Left
		1						*TL	Driftwood, (Use Up To 9-28-99), Left
	0PU211K9CA	1	C	P				*TL	Suede, (Use Up To 9-28-99), Left
		1	Y					*NL	Suede, (Use Up To 9-28-99), Left
		1	Y					*S7	Suede, (Use Up To 9-28-99), Left
		1	Y					*SL	Suede, (Use Up To 9-28-99), Left
	0PU211AZCB	1						*NL	Agate, (Use After 9- 28-99), Left
		1						*SL	Agate, (Use After 9- 28-99), Left
		1						*S7	Agate, (Use After 9- 28-99), Left
		1						*TL	Agate, (Use After 9- 28-99), Left
	0PU211FKCB	1						*TL	Driftwood, (Use After 9- 28-99), Left
		1						*NL	Driftwood, (Use After 9- 28-99), Left
	0PU211K9CB	1						*NL	Suede, (Use After 9- 28-99), Left
		1						*SL	Suede, (Use After 9- 28-99), Left
		1						*S7	Suede, (Use After 9- 28-99), Left
		1						*TL	Suede, (Use After 9- 28-99), Left
	0PV721D5CA	1	D					*CL	Quartz, Right
	0PV721K9CA	1	D					*CL	Suede, Right
	0PV72LAZCA	1	D					*CL	Agate, Right
	0PV731D5CA	1	D					*CL	Quartz, Left
	0PV731K9CA	1	D					*CL	Suede, Left
	0PV73LAZCA	1	D					*CL	Agate, Left
	0TA141AZCA	1	C	H				*K7	[AZ], Right
		1	C	H				*KF	[AZ], Right

CONCORDE,INTREPID,VISION,300M,NEW YORKER,LHS (LH)					ENGINE	TRANSMISSION
SERIES	LINE	BODY			EER = ENGINE - 2.7L V6	DGX = TRANSMISSION - 4-SPEED
M = LXI	D = Intrepid	41 = 4 Door Sedan			DOHC 24 VALVE MPI	AUTOMATIC
H = HIGHLINE	C = LHS, Concorde				EES = ENGINE - 2.7L V6 24V	
P = PREMIUM	Y = 300M				W/ACTIVE INTAKE	
S = SPECIAL					EGC = "Magnum" 3.5L V6	
X = R/T					SOHC 24V Engine	
					EGG = ENGINE - 3.5L HIGH	
					OUTPUT V6 24V MPI	
					EGW = ENGINE - 3.2L V6	
					SOHC 24 VALVE MPI	

Door Panels - Front
Figure ILH-410

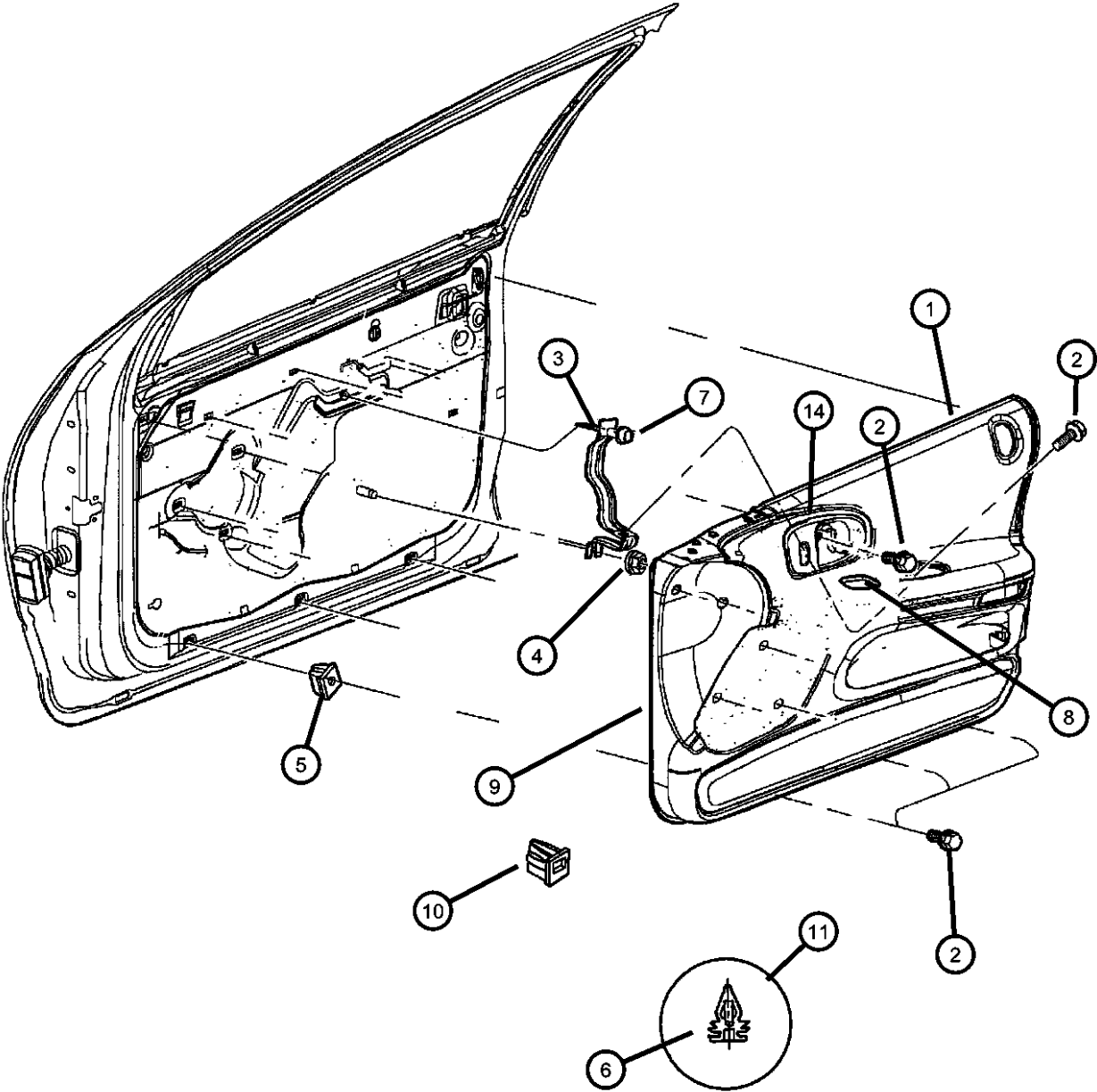

ITEM	PART NUMBER	QTY	LINE	SERIES	BODY	ENGINE	TRANS	TRIM	DESCRIPTION
		1	C	H				*ML	[AZ], Right
		1	C	H				*MP	[AZ], Right
		1	C	M				*KF	[AZ], Right
		1	C	M				*MP	[AZ], Right
		1	C	M				*K7	[AZ], Right
		1	C	M				*ML	[AZ], Right
	0TA141D5CA	1	C	H				*K7	[D5], Right
		1	C	H				*KF	[D5], Right
		1	C	H				*ML	[D5], Right
		1	C	H				*MP	[D5], Right
		1	C	M				*KF	[D5], Right
		1	C	M				*MP	[D5], Right
		1	C	M				*ML	[D5], Right
		1	C	M				*K7	[D5], Right
	0TA141K9CA	1	C	H				*K7	[K9], Right
		1	C	H				*KF	[K9], Right
		1	C	H				*ML	[K9], Right
		1	C	H				*MP	[K9], Right
		1	C	M				*KF	[K9], Right
		1	C	M				*MP	[K9], Right
		1	C	M				*K7	[K9], Right
		1	C	M				*ML	[K9], Right
	0TA151AZCA	1	C	H				*K7	[AZ], Left
		1	C	H				*KF	[AZ], Left
		1	C	H				*ML	[AZ], Left
		1	C	H				*MP	[AZ], Left
		1	C	M				*KF	[AZ], Left
		1	C	M				*ML	[AZ], Left
		1	C	M				*MP	[AZ], Left
		1	C	M				*K7	[AZ], Left
	0TA151D5CA	1	C	H				*K7	[D5], Left

CONCORDE,INTREPID,VISION,300M,NEW YORKER,LHS (LH)					ENGINE	TRANSMISSION
SERIES	LINE	BODY			EER = ENGINE - 2.7L V6	DGX = TRANSMISSION - 4-SPEED
M = LXI	D = Intrepid	41 = 4 Door Sedan			DOHC 24 VALVE MPI	AUTOMATIC
H = HIGHLINE	C = LHS, Concorde				EES = ENGINE - 2.7L V6 24V	
P = PREMIUM	Y = 300M				W/ACTIVE INTAKE	
S = SPECIAL					EGC = "Magnum" 3.5L V6	
X = R/T					SOHC 24V Engine	
					EGG = ENGINE - 3.5L HIGH	
					OUTPUT V6 24V MPI	
					EGW = ENGINE - 3.2L V6	
					SOHC 24 VALVE MPI	

Door Panels - Front
Figure ILH-410

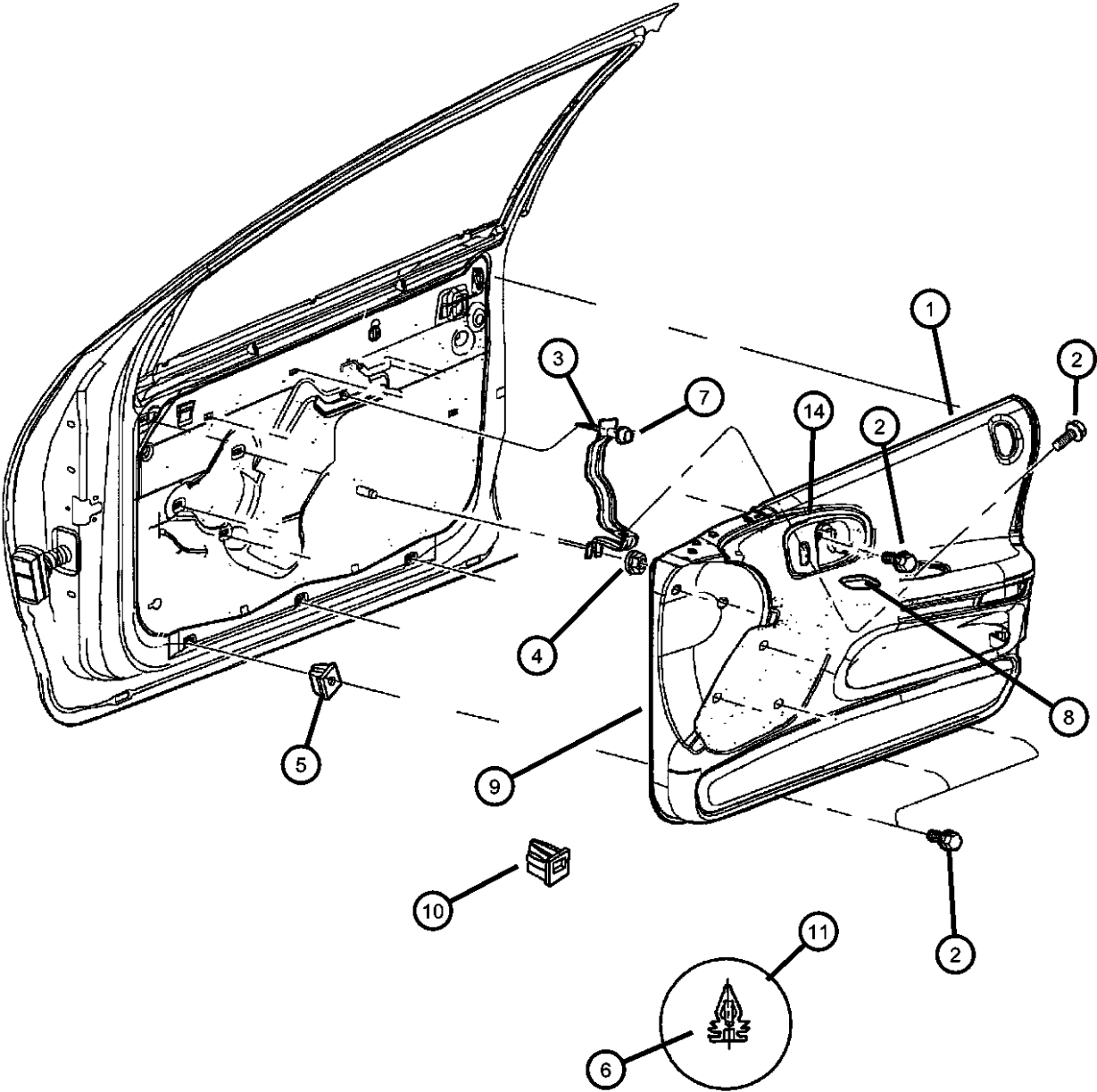

ITEM	PART NUMBER	QTY	LINE	SERIES	BODY	ENGINE	TRANS	TRIM	DESCRIPTION
		1	C	H				*KF	[D5], Left
		1	C	H				*ML	[D5], Left
		1	C	H				*MP	[D5], Left
		1	C	M				*KF	[D5], Left
		1	C	M				*ML	[D5], Left
		1	C	M				*MP	[D5], Left
		1	C	M				*K7	[D5], Left
	0TA151K9CA	1	C	H				*K7	[K9], Left
		1	C	H				*KF	[K9], Left
		1	C	H				*ML	[K9], Left
		1	C	H				*MP	[K9], Left
		1	C	M				*KF	[K9], Left
		1	C	M				*ML	[K9], Left
		1	C	M				*MP	[K9], Left
		1	C	M				*K7	[K9], Left
	0TL62HD5CA	1	D					*B7	Quartz, Right
		1	D					*BF	Quartz, Right
	0TL62LAZCA	1	D					*B7	Agate, Right
		1	D					*BF	Agate, Right
	0TL62RK5CA	1	D					*B7	Tan, Right
		1	D					*BF	Tan, Right
	0TL63HD5CA	1	D					*B7	Quartz, Left
		1	D					*BF	Quartz, Left
	0TL63LAZCA	1	D					*B7	Agate, Left
		1	D					*BF	Agate, Left
	0TL63RK5CA	1	D					*B7	Tan, Left
		1	D					*BF	Tan, Left
2	06032723	20							SCREW, Self Tapping, M4.2x1.69x19.05, Door Panel Attaching
3	04628691AB	2							BRACKET, Door Pull CupSupport

CONCORDE,INTREPID,VISION,300M,NEW YORKER,LHS (LH)			ENGINE	TRANSMISSION
SERIES	LINE	BODY		
M = LXI	D = Intrepid	41 = 4 Door Sedan	EER = ENGINE - 2.7L V6	DGX = TRANSMISSION - 4-SPEED
H = HIGHLINE	C = LHS, Concorde		DOHC 24 VALVE MPI	AUTOMATIC
P = PREMIUM	Y = 300M		EES = ENGINE - 2.7L V6 24V	
S = SPECIAL			W/ACTIVE INTAKE	
X = R/T			EGC = "Magnum" 3.5L V6	
			SOHC 24V Engine	
			EGG = ENGINE - 3.5L HIGH	
			OUTPUT V6 24V MPI	
			EGW = ENGINE - 3.2L V6	
			SOHC 24 VALVE MPI	

Door Panels - Front
Figure ILH-410

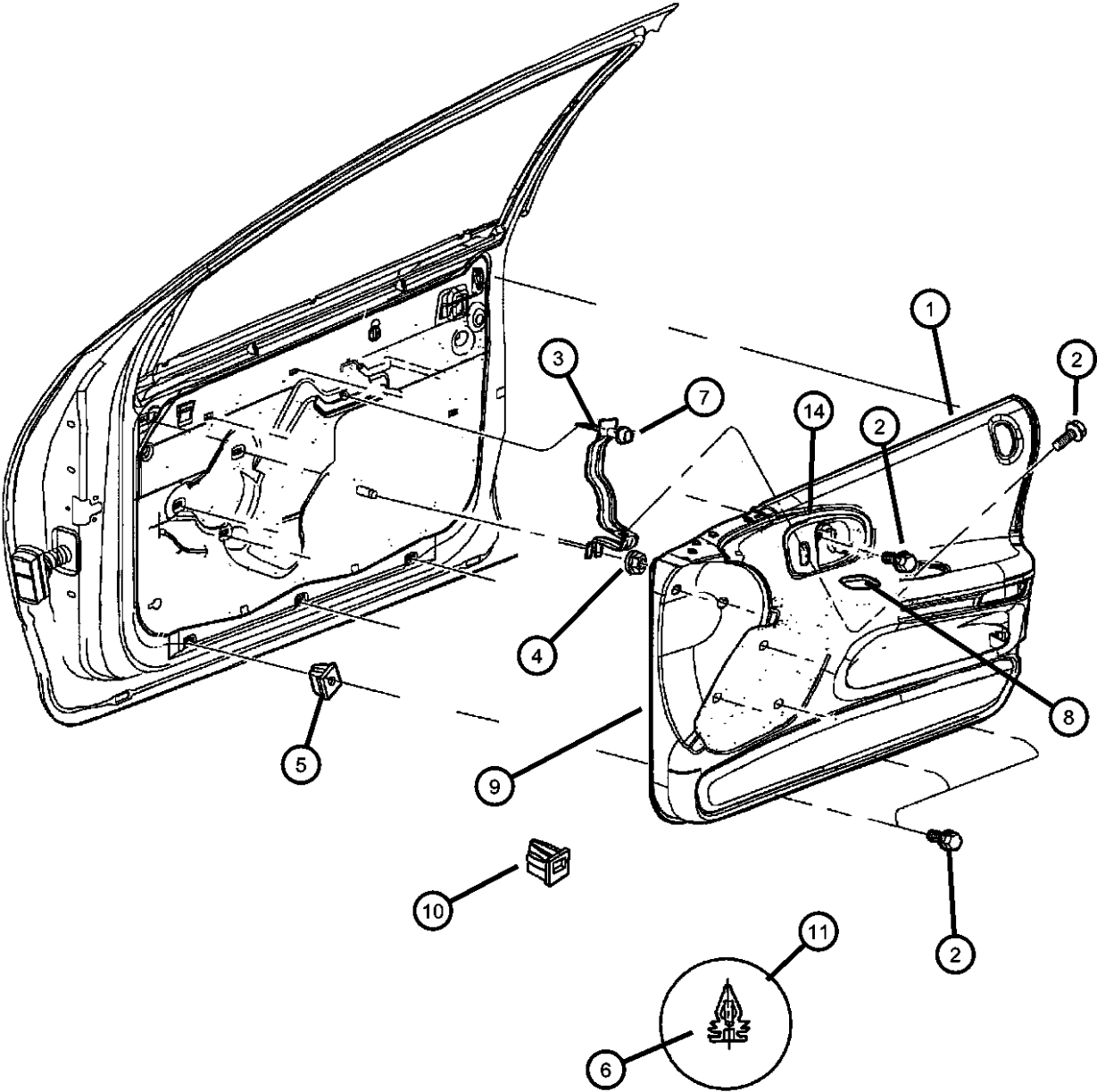

ITEM	PART NUMBER	QTY	LINE	SERIES	BODY	ENGINE	TRANS	TRIM	DESCRIPTION
4	06100047	1							NUT AND WASHER, Hex Nut-Coned Washer, M6 x 1.00
5	06505325AA	6							NUT, Snap In, Snap-In, Door Panel Attaching
6									FASTENER, Door Trim Panel
	06505534AA	1	D					*B7	
		1	D					*BF	
7	06101786	2							SCREW, Self Tapping, M6x1x15
8									CUP, Door Pull
	0PP05HD5CA	1	C	H				*K7	Quartz, Right & Left
		1	C	H				*KF	Quartz, Right & Left
		1	C	H				*ML	Quartz, Right & Left
		1	C	H				*MP	Quartz, Right & Left
	0PP05LAZCA	1	C	H				*K7	Agate, Right & Left
		1	C	H				*KF	Agate, Right & Left
		1	C	H				*ML	Agate, Right & Left
		1	C	H				*MP	Agate, Right & Left
	0PP05RK5CA	1	C	H				*K7	Tan, Right & Left
		1	C	H				*KF	Tan, Right & Left
		1	C	H				*ML	Tan, Right & Left
		1	C	H				*MP	Tan, Right & Left
	0QB22LAZCA	1	C	P				*TL	Agate, Right
		1	Y					*NL	Agate, Right
		1	Y					*S7	Agate, Right
		1	Y					*SL	Agate, Right
	0QB22VK9CA	1	C	P				*TL	Suede, Right
		1	Y					*NL	Suede, Right
		1	Y					*S7	Suede, Right
		1	Y					*SL	Suede, Right
	0QB23LAZCA	1	C	P				*TL	Agate, Left
		1	Y					*NL	Agate, Left
		1	Y					*S7	Agate, Left

CONCORDE,INTREPID,VISION,300M,NEW YORKER,LHS (LH)					ENGINE	TRANSMISSION
SERIES	LINE	BODY			EER = ENGINE - 2.7L V6	DGX = TRANSMISSION - 4-SPEED
M = LXI	D = Intrepid	41 = 4 Door Sedan			DOHC 24 VALVE MPI	AUTOMATIC
H = HIGHLINE	C = LHS, Concorde				EES = ENGINE - 2.7L V6 24V	
P = PREMIUM	Y = 300M				W/ACTIVE INTAKE	
S = SPECIAL					EGC = "Magnum" 3.5L V6	
X = R/T					SOHC 24V Engine	
					EGG = ENGINE - 3.5L HIGH	
					OUTPUT V6 24V MPI	
					EGW = ENGINE - 3.2L V6	
					SOHC 24 VALVE MPI	

Door Panels - Front
Figure ILH-410

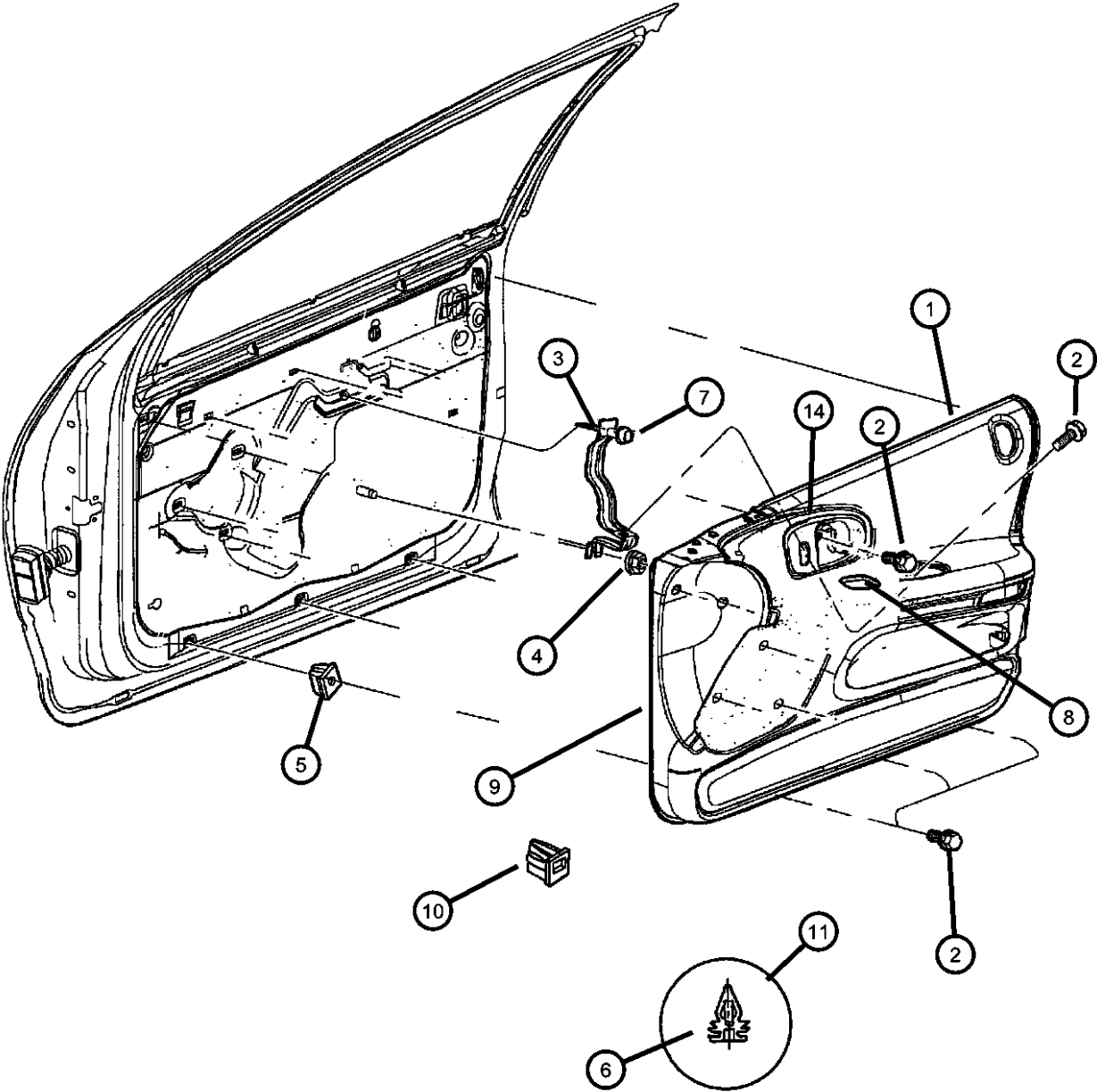

ITEM	PART NUMBER	QTY	LINE	SERIES	BODY	ENGINE	TRANS	TRIM	DESCRIPTION
		1	Y					*SL	Agate, Left
	0QB23VK9CA	1	C	P				*TL	Suede, Left
		1	Y					*NL	Suede, Left
		1	Y					*S7	Suede, Left
		1	Y					*SL	Suede, Left
	0TK58HD5CA	1	D					*B7	Quartz, Right
		1	D					*BF	Quartz, Right
		1	D					*CL	Quartz, Right
		1	D					*C7	Quartz, Right
	0TK58LAZCA	1	D					*B7	Agate, Right
		1	D					*BF	Agate, Right
		1	D					*CL	Agate, Right
		1	D					*C7	Agate, Right
	0TK58RK5CA	1	D					*B7	Tan, Right
		1	D					*BF	Tan, Right
		1	D					*CL	Tan, Right
		1	D					*C7	Tan, Right
	0TK59HD5CA	1	D					*B7	Quartz, Left
		1	D					*BF	Quartz, Left
		1	D					*CL	Quartz, Left
		1	D					*C7	Quartz, Left
	0TK59LAZCA	1	D					*B7	Agate, Left
		1	D					*BF	Agate, Left
		1	D					*CL	Agate, Left
		1	D					*C7	Agate, Left
	0TK59RK5CA	1	D					*B7	Tan, Left
		1	D					*BF	Tan, Left
		1	D					*CL	Tan, Left
		1	D					*C7	Tan, Left
9									WATERSHIELD, Front Door
	04780148AC	1							Right

CONCORDE,INTREPID,VISION,300M,NEW YORKER,LHS (LH)			ENGINE	TRANSMISSION
SERIES	LINE	BODY		
M = LXI	D = Intrepid	41 = 4 Door Sedan	EER = ENGINE - 2.7L V6	DGX = TRANSMISSION - 4-SPEED
H = HIGHLINE	C = LHS, Concorde		DOHC 24 VALVE MPI	AUTOMATIC
P = PREMIUM	Y = 300M		EES = ENGINE - 2.7L V6 24V	
S = SPECIAL			W/ACTIVE INTAKE	
X = R/T			EGC = "Magnum" 3.5L V6	
			SOHC 24V Engine	
			EGG = ENGINE - 3.5L HIGH	
			OUTPUT V6 24V MPI	
			EGW = ENGINE - 3.2L V6	
			SOHC 24 VALVE MPI	

AR = use ase required - = Non illustrated part

Door Panels - Front
Figure ILH-410

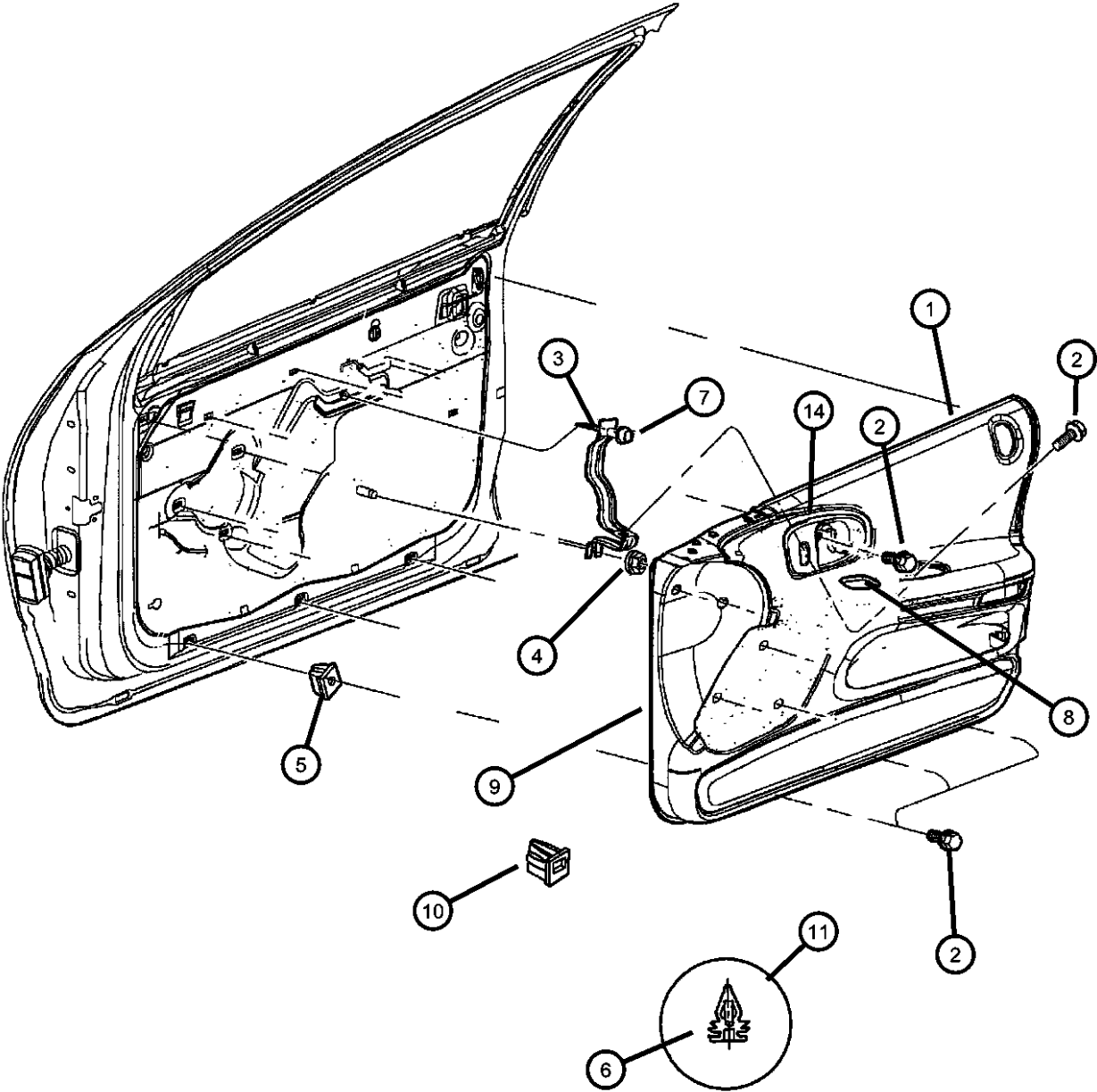

ITEM	PART NUMBER	QTY	LINE	SERIES	BODY	ENGINE	TRANS	TRIM	DESCRIPTION
	04780149AC	1							Left
10	06035906	2	C, Y					*O0	CLIP, Door Trim
		2	D					*O0	
11	06504014	AR							FASTENER, Door Trim Panel, [White], Attaching
-12	06503204	AR							FASTENER, Door Trim Panel, [Green], Attaching
-13									PLUG, Bezel Trim, Pull Cup
	0TG71HD5CA	1	C	H				*K7	Quartz
		1	C	H				*KF	Quartz
		1	D					*BF	Quartz
		1	D					*CL	Quartz
		1	D					*C7	Quartz
		1	C	H				*ML	Quartz
		1	C	H				*MP	Quartz
		1	D					*B7	Quartz
	0TG71LAZCA	1	C	H				*K7	Agate
		1	C	H				*KF	Agate
		1	D					*BF	Agate
		1	D					*CL	Agate
		1	D					*C7	Agate
		1	C	H				*ML	Agate
		1	C	H				*MP	Agate
		1	Y					*NL	Agate
		1	Y					*SL	Agate
		1	C	P				*TL	Agate
		1	D					*B7	Agate
	0TG71RK5CA	1	C	H				*K7	Tan
		1	C	H				*KF	Tan
		1	D					*BF	Tan
		1	D					*CL	Tan

CONCORDE,INTREPID,VISION,300M,NEW YORKER,LHS (LH)					ENGINE	TRANSMISSION
SERIES	LINE	BODY				
M = LXI	D = Intrepid	41 = 4 Door Sedan			EER = ENGINE - 2.7L V6	DGX = TRANSMISSION - 4-SPEED
H = HIGHLINE	C = LHS, Concorde				DOHC 24 VALVE MPI	AUTOMATIC
P = PREMIUM	Y = 300M				EES = ENGINE - 2.7L V6 24V	
S = SPECIAL					W/ACTIVE INTAKE	
X = R/T					EGC = "Magnum" 3.5L V6	
					SOHC 24V Engine	
					EGG = ENGINE - 3.5L HIGH	
					OUTPUT V6 24V MPI	
					EGW = ENGINE - 3.2L V6	
					SOHC 24 VALVE MPI	

Door Panels - Front
Figure ILH-410

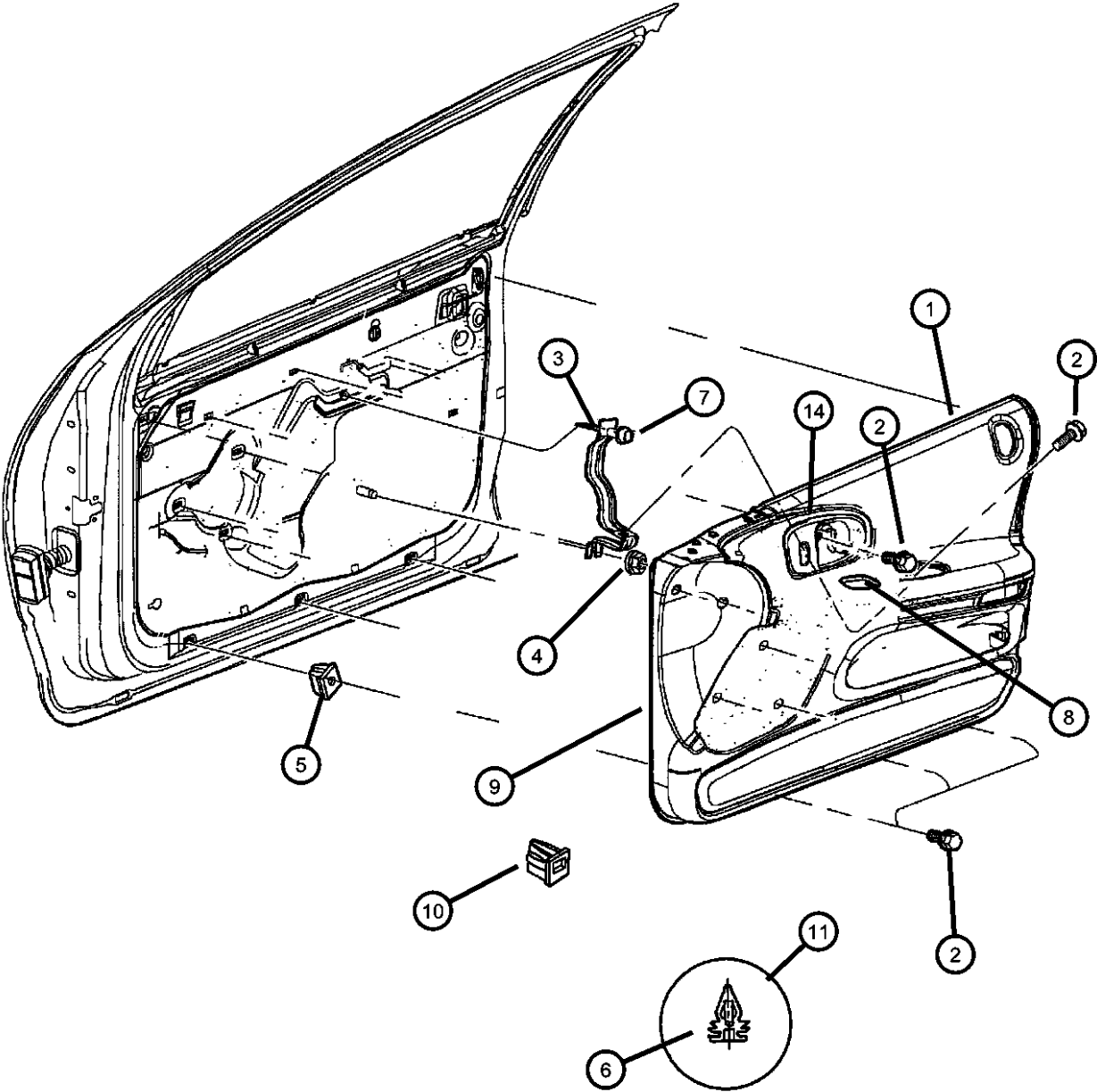

ITEM	PART NUMBER	QTY	LINE	SERIES	BODY	ENGINE	TRANS	TRIM	DESCRIPTION
		1	D					*C7	Tan
		1	C	H				*ML	Tan
		1	C	H				*MP	Tan
		1	D					*B7	Tan
	0TG71VK9CA	1	Y					*NL	Suede
		1	Y					*SL	Suede
		1	C	P				*TL	Suede
14									KIT, Door Handle
	05102832AA	1						*C7	Agate, Left
		1						*CL	Agate, Left
		1						*BF	Agate, Left
		1						*B7	Agate, Left
	05102833AA	1						*C7	Agate, Right
		1						*CL	Agate, Right
		1						*BF	Agate, Right
		1						*B7	Agate, Right
	05102834AA	1						*C7	Dark Camel, Right
		1						*CL	Dark Camel, Right
		1						*BF	Dark Camel, Right
		1						*B7	Dark Camel, Right
	05102835AA	1						*C7	Dark Camel, Left
		1						*CL	Dark Camel, Left
		1						*BF	Dark Camel, Left
		1						*B7	Dark Camel, Left
	05102842AA	1						*NL	Agate, Right
		1						*SL	Agate, Right
		1						*S7	Agate, Right
		1						*TL	Agate, Right
	05102844AA	1						*NL	Agate, Left
		1						*SL	Agate, Left
		1						*S7	Agate, Left

CONCORDE,INTREPID,VISION,300M,NEW YORKER,LHS (LH)					ENGINE	TRANSMISSION
SERIES	LINE	BODY				
M = LXI	D = Intrepid	41 = 4 Door Sedan			EER = ENGINE - 2.7L V6	DGX = TRANSMISSION - 4-SPEED
H = HIGHLINE	C = LHS, Concorde				DOHC 24 VALVE MPI	AUTOMATIC
P = PREMIUM	Y = 300M				EES = ENGINE - 2.7L V6 24V	
S = SPECIAL					W/ACTIVE INTAKE	
X = R/T					EGC = "Magnum" 3.5L V6	
					SOHC 24V Engine	
					EGG = ENGINE - 3.5L HIGH	
					OUTPUT V6 24V MPI	
					EGW = ENGINE - 3.2L V6	
					SOHC 24 VALVE MPI	

Door Panels - Front
Figure ILH-410

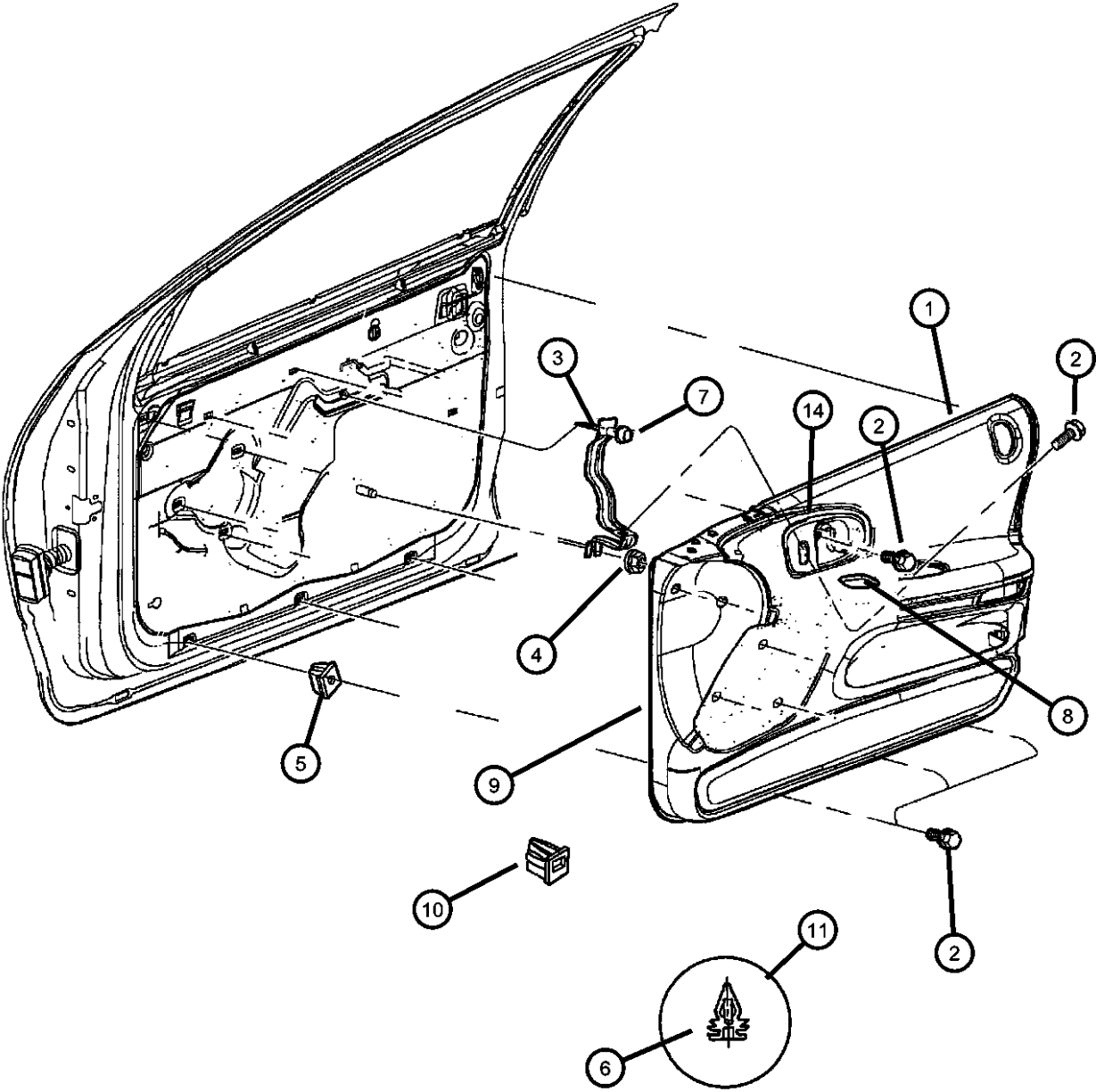

ITEM	PART NUMBER	QTY	LINE	SERIES	BODY	ENGINE	TRANS	TRIM	DESCRIPTION
		1						*TL	Agate, Left
	05102845AA	1						*NL	Dark Camel, Left
		1						*SL	Dark Camel, Left
		1						*S7	Dark Camel, Left
		1						*TL	Dark Camel, Left
	05102846AA	1						*NL	Dark Camel, Right
		1						*SL	Dark Camel, Right
		1						*S7	Dark Camel, Right
		1						*TL	Dark Camel, Right
	05102858AA	1						*KF	Dark Camel, Right
		1						*ML	Dark Camel, Right
		1						*MP	Dark Camel, Right
		1						*K7	Dark Camel, Right
	05102859AA	1						*KF	Dark Camel
		1						*ML	Dark Camel
		1						*MP	Dark Camel
		1						*K7	Dark Camel, Left
	05102860AA	1						*KF	Agate, Right
		1						*ML	Agate, Right
		1						*MP	Agate, Right
		1						*K7	Agate, Right
	05102861AA	1						*KF	Agate, Left
		1						*ML	Agate, Left
		1						*MP	Agate, Left
		1						*K7	Agate, Left

CONCORDE,INTREPID,VISION,300M,NEW YORKER,LHS (LH)								
SERIES	LINE	BODY	ENGINE			TRANSMISSION		
M = LXI	D = Intrepid	41 = 4 Door Sedan	EER = ENGINE - 2.7L V6			DGX = TRANSMISSION - 4-SPEED		
H = HIGHLINE	C = LHS, Concorde		DOHC 24 VALVE MPI			AUTOMATIC		
P = PREMIUM	Y = 300M		EES = ENGINE - 2.7L V6 24V					
S = SPECIAL			W/ACTIVE INTAKE					
X = R/T			EGC = "Magnum" 3.5L V6					
			SOHC 24V Engine					
			EGG = ENGINE - 3.5L HIGH					
			OUTPUT V6 24V MPI					
			EGW = ENGINE - 3.2L V6					
			SOHC 24 VALVE MPI					

AR = use ase required - = Non illustrated part

Door Panels - Rear
Figure ILH-420

ITEM	PART NUMBER	QTY	LINE	SERIES	BODY	ENGINE	TRANS	TRIM	DESCRIPTION
------	-------------	-----	------	--------	------	--------	-------	------	-------------

NOTE: RCP = Speakers 11 Infinity In 9 Locations
RCE = Speakers 9 Infinity in 7 Locations

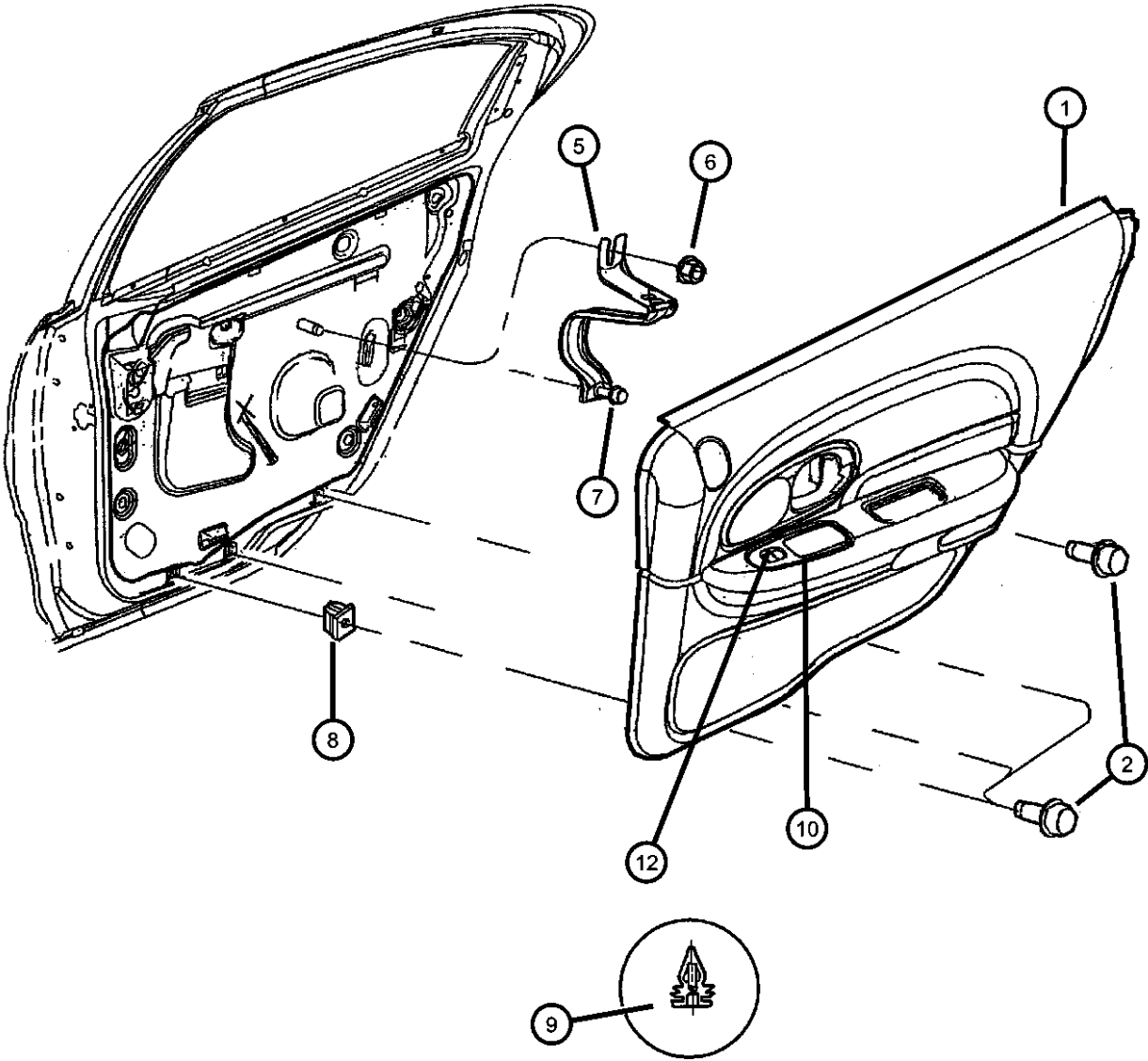

1									PANEL, Rear Door Trim
	0LR041AZCA	1	C	H				*ML	Agate, Right
		1	C	H				*MP	Agate, Right
		1	C	H				*KF	Agate, Right
		1	C	H				*K7	Agate, Right
	0LR041D5CA	1	C	H				*ML	Quartz, Right
		1	C	H				*MP	Quartz, Right
		1	C	H				*KF	Quartz, Right
		1	C	H				*K7	Quartz, Right
	0LR041K9CA	1	C	H				*ML	Suede, Right
		1	C	H				*MP	Suede, Right
		1	C	H				*KF	Suede, Right
		1	C	H				*K7	Suede, Right
	0LR051AZCA	1	C	H				*ML	Agate, Left
		1	C	H				*MP	Agate, Left
		1	C	H				*KF	Agate, Left
		1	C	H				*K7	Agate, Left
	0LR051D5CA	1	C	H				*ML	Quartz, Left
		1	C	H				*MP	Quartz, Left
		1	C	H				*KF	Quartz, Left
		1	C	H				*K7	Quartz, Left
	0LR051K9CA	1	C	H				*ML	Suede, Left
		1	C	H				*MP	Suede, Left
		1	C	H				*KF	Suede, Left
		1	C	H				*K7	Suede, Left
	0PQ521D5CA	1	D					*C7	Quartz, Right
	0PQ521K9CA	1	D					*C7	Suede, Right
	0PQ52LAZCA	1	D					*C7	Agate, Right
	0PQ531D5CA	1	D					*C7	Quartz, Left
	0PQ531K9CA	1	D					*C7	Suede, Left

CONCORDE,INTREPID,VISION,300M,NEW YORKER,LHS (LH)				
SERIES	LINE	BODY	ENGINE	TRANSMISSION
M = LXI	D = Intrepid	41 = 4 Door Sedan	EER = ENGINE - 2.7L V6	DGX = TRANSMISSION - 4-SPEED
H = HIGHLINE	C = LHS, Concorde		DOHC 24 VALVE MPI	AUTOMATIC
P = PREMIUM	Y = 300M		EES = ENGINE - 2.7L V6 24V	
S = SPECIAL			W/ACTIVE INTAKE	
X = R/T			EGC = "Magnum" 3.5L V6	
			SOHC 24V Engine	
			EGG = ENGINE - 3.5L HIGH	
			OUTPUT V6 24V MPI	
			EGW = ENGINE - 3.2L V6	
			SOHC 24 VALVE MPI	

AR = use ase required - = Non illustrated part

Door Panels - Rear
Figure ILH-420

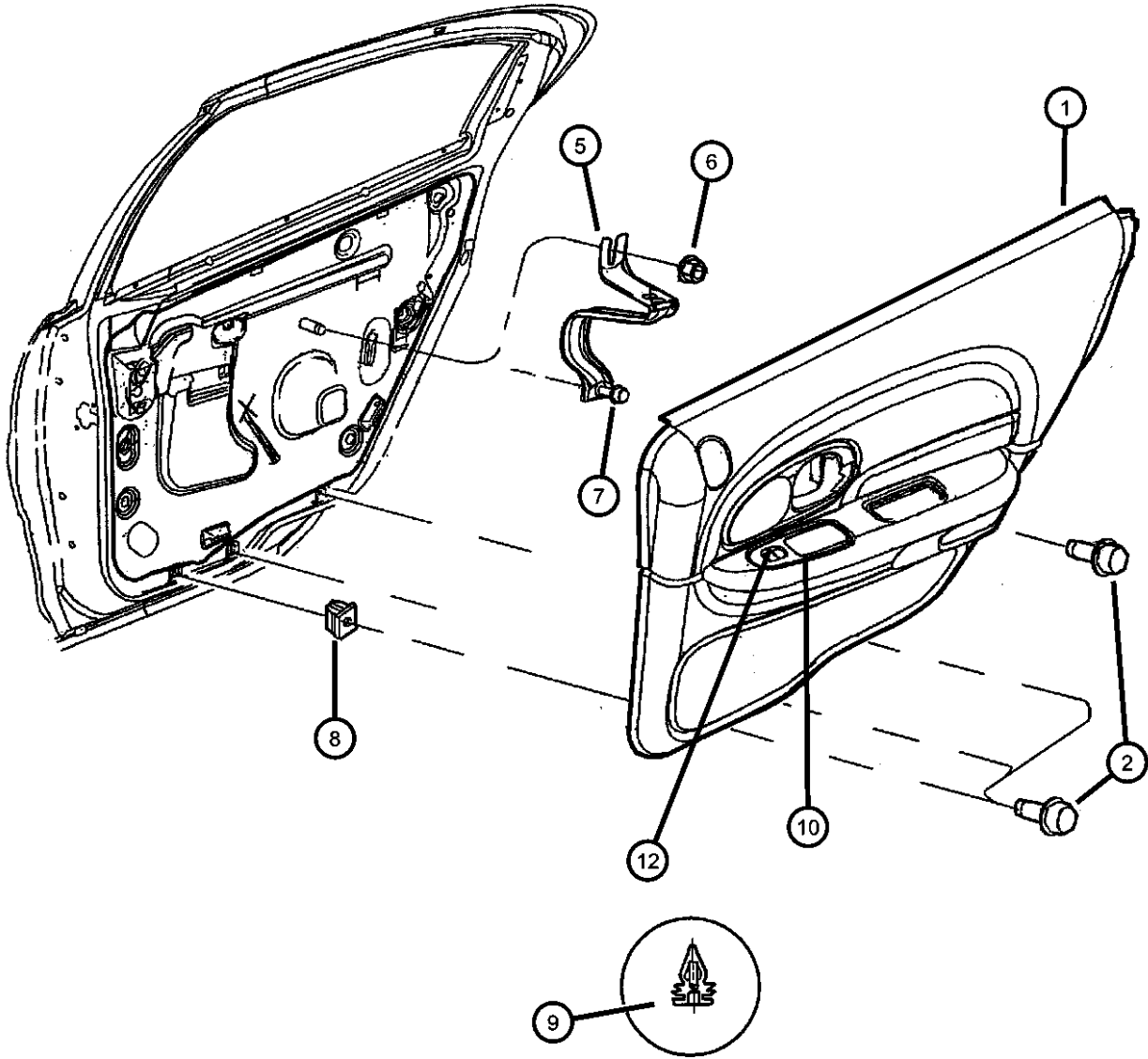

ITEM	PART NUMBER	QTY	LINE	SERIES	BODY	ENGINE	TRANS	TRIM	DESCRIPTION
	0PQ53LAZCA	1	D					*C7	Agate, Left
	0PU901AZCA	1	Y					*S7	Agate, w/RCE, Right
		1	Y					*NL	Agate, w/RCE, Right
		1	Y					*SL	Agate, w/RCE, Right
		1	C	P				*TL	Agate, w/RCE, Right
	0PU901FKCA	1	Y					*NL	Driftwood, w/RCE, Right
		1	C	P				*TL	Driftwood, w/RCE, Right
	0PU901K9CA	1	Y					*S7	Suede, w/RCE, Right
		1	Y					*NL	Suede, w/RCE, Right
		1	Y					*SL	Suede, w/RCE, Right
		1	C	P				*TL	Suede, w/RCE, Right
	0PU911AZCA	1	Y					*S7	Agate, w/RCE, Left
		1	Y					*NL	Agate, w/RCE, Left
		1	Y					*SL	Agate, w/RCE, Left
		1	C	P				*TL	Agate, w/RCE, Left
	0PU911FKCA	1	Y					*NL	Driftwood, w/RCE, Left
		1	C	P				*TL	Driftwood, w/RCE, Left
	0PU911K9CA	1	Y					*S7	Suede, w/RCE, Left
		1	Y					*NL	Suede, w/RCE, Left
		1	Y					*SL	Suede, w/RCE, Left
		1	C	P				*TL	Suede, w/RCE, Left
	0PW261D5CA	1	D					*CL	Quartz, Right
	0PW261K9CA	1	D					*CL	Suede, Right
	0PW26LAZCA	1	D					*CL	Agate, Right
	0PW271D5CA	1	D					*CL	Quartz, Left
	0PW271K9CA	1	D					*CL	Suede, Left
	0PW27LAZCA	1	D					*CL	Agate, Left
	0RB501AZCA	1	Y					*S7	Agate, w/RCP (Use Up To 9-27-99), Right
		1	C	P				*TL	Agate, w/RCP (Use Up To 9-27-99), Right

CONCORDE,INTREPID,VISION,300M,NEW YORKER,LHS (LH)			ENGINE	TRANSMISSION
SERIES	LINE	BODY	EER = ENGINE - 2.7L V6 DOHC 24 VALVE MPI	DGX = TRANSMISSION - 4-SPEED AUTOMATIC
M = LXI	D = Intrepid	41 = 4 Door Sedan	EES = ENGINE - 2.7L V6 24V W/ACTIVE INTAKE	
H = HIGHLINE	C = LHS, Concorde		EGC = "Magnum" 3.5L V6 SOHC 24V Engine	
P = PREMIUM	Y = 300M		EGG = ENGINE - 3.5L HIGH OUTPUT V6 24V MPI	
S = SPECIAL			EGW = ENGINE - 3.2L V6 SOHC 24 VALVE MPI	
X = R/T				

Door Panels - Rear
Figure ILH-420

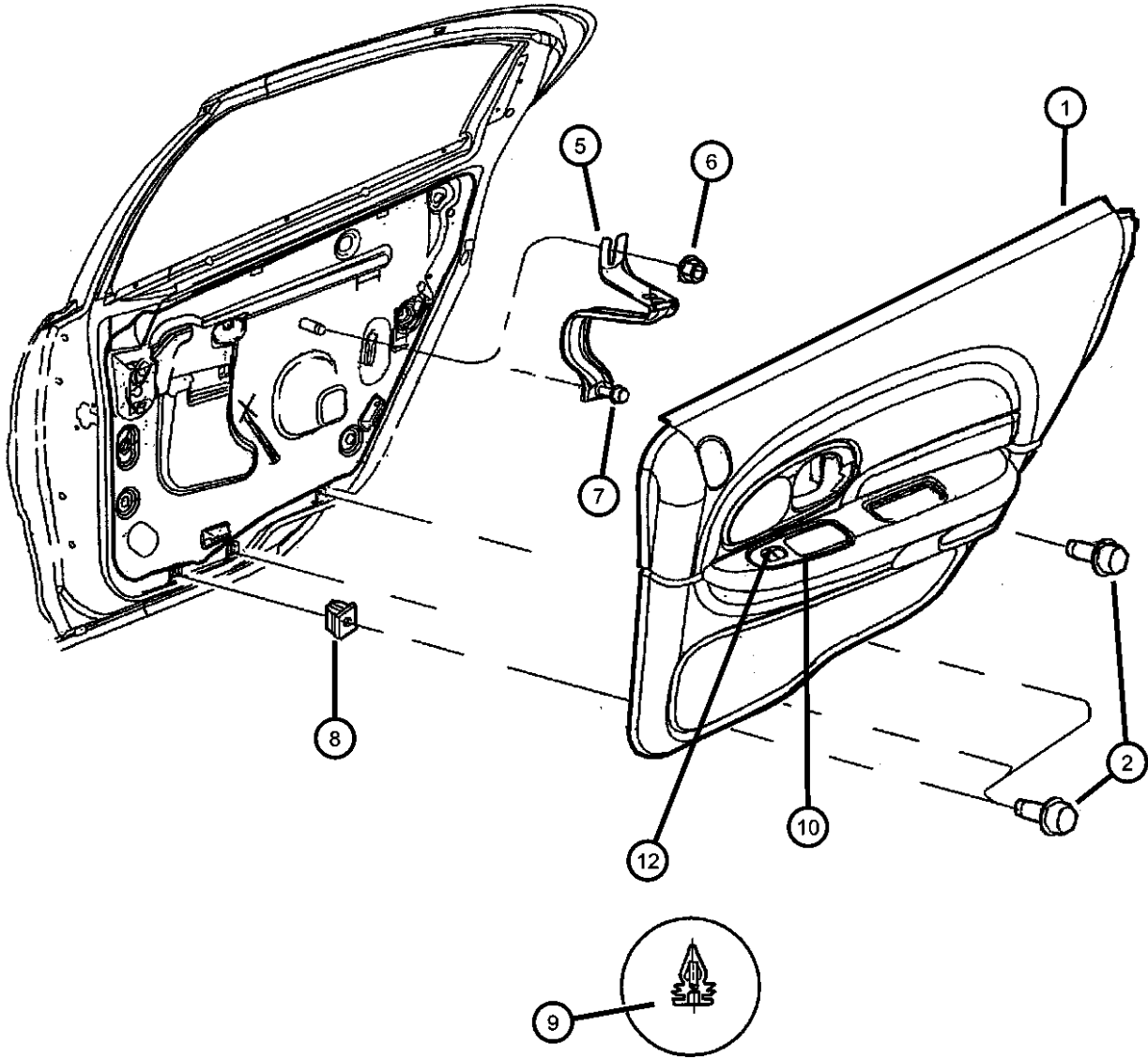

ITEM	PART NUMBER	QTY	LINE	SERIES	BODY	ENGINE	TRANS	TRIM	DESCRIPTION
		1	Y					*NL	Agate, w/RCP (Use Up To 9-27-99), Right
		1	Y					*SL	Agate, w/RCP (Use Up To 9-27-99), Right
	0RB501FKCA	1	C	P				*TL	Driftwood, w/RCP (Use Up To 9-27-99), Right
		1	Y					*NL	Driftwood, w/RCP (Use Up To 9-27-99), Right
	0RB501K9CA	1	Y					*S7	Suede, w/RCP (Use Up To 9-27-99), Right
		1	C	P				*TL	Suede, w/RCP (Use Up To 9-27-99), Right
		1	Y					*NL	Suede, w/RCP (Use Up To 9-27-99), Right
		1	Y					*SL	Suede, w/RCP (Use Up To 9-27-99), Right
	0RB501AZCB	1	Y					*S7	Agate, w/RCP (Use After 9-29-99), Right
		1	C	P				*TL	Agate, w/RCP (Use After 9-29-99), Right
		1	Y					*NL	Agate, w/RCP (Use After 9-29-99), Right
		1	Y					*SL	Agate, w/RCP (Use After 9-29-99), Right
	0RB501FKCB	1	C	P				*TL	Driftwood, w/RCP (Use After 9-29-99), Right
		1	Y					*NL	Driftwood, w/RCP (Use After 9-29-99), Right
	0RB501K9CB	1	Y					*S7	Suede, w/RCP (Use After 9-29-99), Right
		1	C	P				*TL	Suede, w/RCP (Use After 9-29-99), Right
		1	Y					*NL	Suede, w/RCP (Use After 9-29-99), Right
		1	Y					*SL	Suede, w/RCP (Use After 9-29-99), Right
	0RB511AZCA	1	Y					*S7	Agate, w/RCP (Use Up To 9-27-99), Left
		1	C	P				*TL	Agate, w/RCP (Use Up To 9-27-99), Left
		1	Y					*NL	Agate, w/RCP (Use Up To 9-27-99), Left

CONCORDE,INTREPID,VISION,300M,NEW YORKER,LHS (LH)				
SERIES	LINE	BODY	ENGINE	TRANSMISSION
M = LXI	D = Intrepid	41 = 4 Door Sedan	EER = ENGINE - 2.7L V6	DGX = TRANSMISSION - 4-SPEED
H = HIGHLINE	C = LHS, Concorde		DOHC 24 VALVE MPI	AUTOMATIC
P = PREMIUM	Y = 300M		EES = ENGINE - 2.7L V6 24V	
S = SPECIAL			W/ACTIVE INTAKE	
X = R/T			EGC = "Magnum" 3.5L V6	
			SOHC 24V Engine	
			EGG = ENGINE - 3.5L HIGH	
			OUTPUT V6 24V MPI	
			EGW = ENGINE - 3.2L V6	
			SOHC 24 VALVE MPI	

Door Panels - Rear
Figure ILH-420

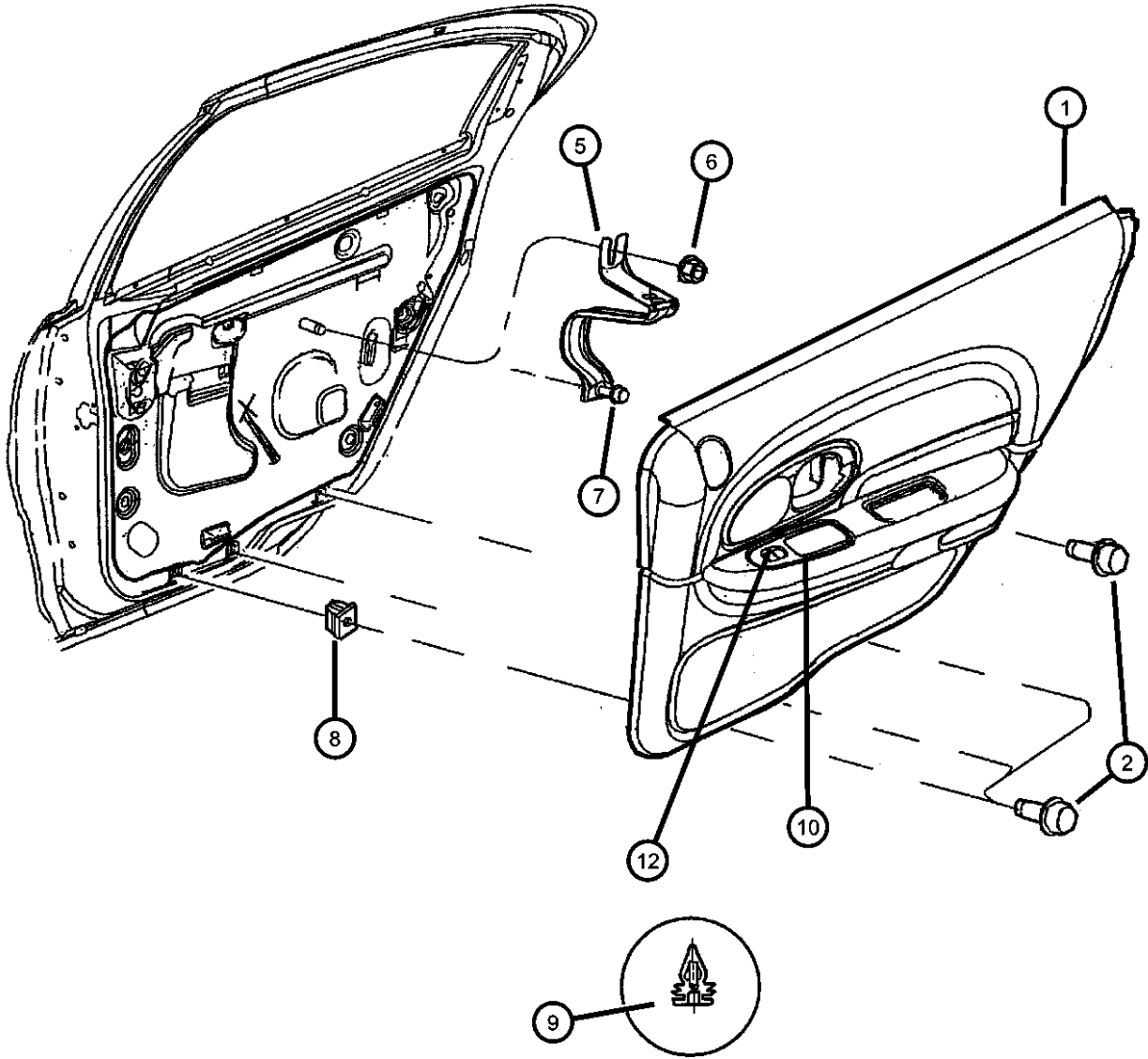

ITEM	PART NUMBER	QTY	LINE	SERIES	BODY	ENGINE	TRANS	TRIM	DESCRIPTION
		1	Y					*SL	Agate, w/RCP (Use Up To 9-27-99), Left
	0RB511FKCA	1	C	P				*TL	Driftwood, w/RCP (Use Up To 9-27-99), Left
		1	Y					*NL	Driftwood, w/RCP (Use Up To 9-27-99), Left
	0RB511K9CA	1	Y					*S7	Suede, w/RCP (Use Up To 9-27-99), Left
		1	C	P				*TL	Suede, w/RCP (Use Up To 9-27-99), Left
		1	Y					*NL	Suede, w/RCP (Use Up To 9-27-99), Left
		1	Y					*SL	Suede, w/RCP (Use Up To 9-27-99), Left
	0RB511AZCB	1	Y					*S7	Agate, w/RCP (Use After 9-29-99), Left
		1	C	P				*TL	Agate, w/RCP (Use After 9-29-99), Left
		1	Y					*NL	Agate, w/RCP (Use After 9-29-99), Left
		1	Y					*SL	Agate, w/RCP (Use After 9-29-99), Left
	0RB511FKCB	1	C	P				*TL	Driftwood, w/RCP (Use After 9-29-99), Left
		1	Y					*NL	Driftwood, w/RCP (Use After 9-29-99), Left
	0RB511K9CB	1	Y					*S7	Suede, w/RCP (Use After 9-29-99), Left
		1	C	P				*TL	Suede, w/RCP (Use After 9-29-99), Left
		1	Y					*NL	Suede, w/RCP (Use After 9-29-99), Left
		1	Y					*SL	Suede, w/RCP (Use After 9-29-99), Left
	0TL48HD5CA	1	D					*B7	Quartz, Right
		1	D					*BF	Quartz, Right
	0TL48LAZCA	1	D					*B7	Agate, Right
		1	D					*BF	Agate, Right
	0TL48RK5CA	1	D					*B7	Tan, Right
		1	D					*BF	Tan, Right

CONCORDE,INTREPID,VISION,300M,NEW YORKER,LHS (LH)			ENGINE		TRANSMISSION
SERIES	LINE	BODY			
M = LXI	D = Intrepid	41 = 4 Door Sedan	EER = ENGINE - 2.7L V6	DOHC 24 VALVE MPI	DGX = TRANSMISSION - 4-SPEED AUTOMATIC
H = HIGHLINE	C = LHS, Concorde		EES = ENGINE - 2.7L V6 24V	W/ACTIVE INTAKE	
P = PREMIUM	Y = 300M		EGC = "Magnum" 3.5L V6	SOHC 24V Engine	
S = SPECIAL			EGG = ENGINE - 3.5L HIGH	OUTPUT V6 24V MPI	
X = R/T			EGW = ENGINE - 3.2L V6	SOHC 24 VALVE MPI	

AR = use ase required - = Non illustrated part

Door Panels - Rear
Figure ILH-420

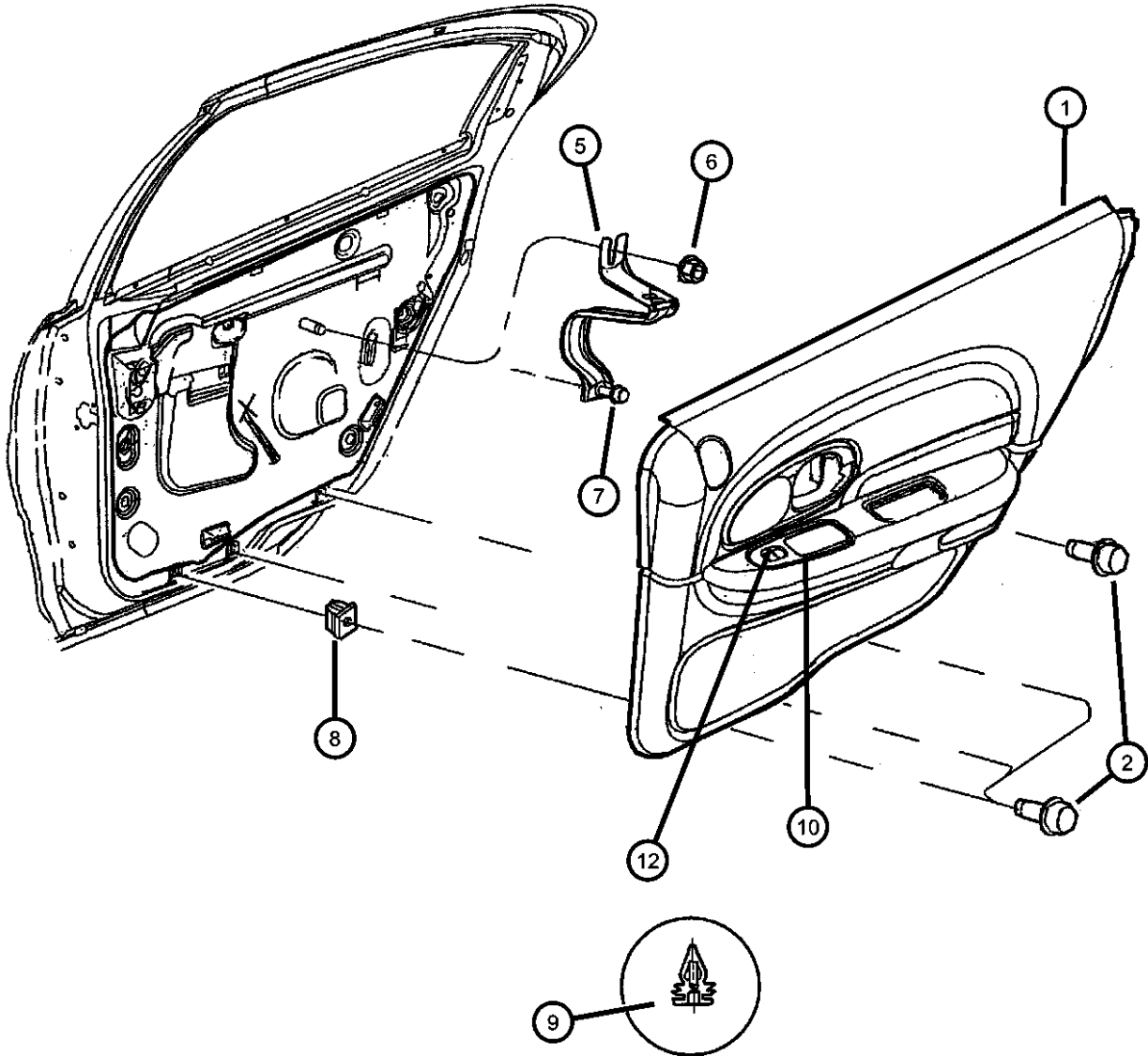

ITEM	PART NUMBER	QTY	LINE	SERIES	BODY	ENGINE	TRANS	TRIM	DESCRIPTION
	OTL49HD5CA	1	D					*B7	Quartz, Left
		1	D					*BF	Quartz, Left
	OTL49LAZCA	1	D					*B7	Agate, Left
		1	D					*BF	Agate, Left
	OTL49RK5CA	1	D					*B7	Tan, Left
		1	D					*BF	Tan, Left
2	06032723	20							SCREW, Self Tapping, M4.2x1.69x19.05, Door Panel Attaching
-3	06504014	AR							FASTENER, Door Trim Panel, White
-4	06503204	AR							FASTENER, Door Trim Panel, Green, Attaching (Green)
5	04628692	2							BRACKET, Door Pull Cup
6	06100047	1							NUT AND WASHER, Hex Nut-Coned Washer, M6 x 1.00, Pull Cup Attaching
7	06101786	1							SCREW, Self Tapping, M6x1x15
8	06505325AA	6							NUT, Snap In, Snap-In, Door Panel Attaching
9									FASTENER, Door Trim Panel
	06505534AA	1	D					*C7	
		1	D					*CL	
		1	D					*B7	
		1	D					*BF	
10									CUP, Door Pull
	0PP04HD5CA	1	C	H				*ML	Quartz, Right & Left
		1	C	H				*MP	Quartz, Right & Left
		1	C	H				*KF	Quartz, Right & Left
		1	C	H				*K7	Quartz, Right & Left
	0PP04LAZCA	1	C	H				*ML	Agate, Right & Left
		1	C	H				*MP	Agate, Right & Left
		1	C	H				*KF	Agate, Right & Left
		1	C	H				*K7	Agate, Right & Left

CONCORDE,INTREPID,VISION,300M,NEW YORKER,LHS (LH)					ENGINE	TRANSMISSION
SERIES	LINE	BODY				
M = LXI	D = Intrepid	41 = 4 Door Sedan			EER = ENGINE - 2.7L V6 DOHC 24 VALVE MPI	DGX = TRANSMISSION - 4-SPEED AUTOMATIC
H = HIGHLINE	C = LHS, Concorde				EES = ENGINE - 2.7L V6 24V W/ACTIVE INTAKE	
P = PREMIUM	Y = 300M				EGC = "Magnum" 3.5L V6 SOHC 24V Engine	
S = SPECIAL					EGG = ENGINE - 3.5L HIGH OUTPUT V6 24V MPI	
X = R/T					EGW = ENGINE - 3.2L V6 SOHC 24 VALVE MPI	

AR = use ase required - = Non illustrated part

Door Panels - Rear
Figure ILH-420

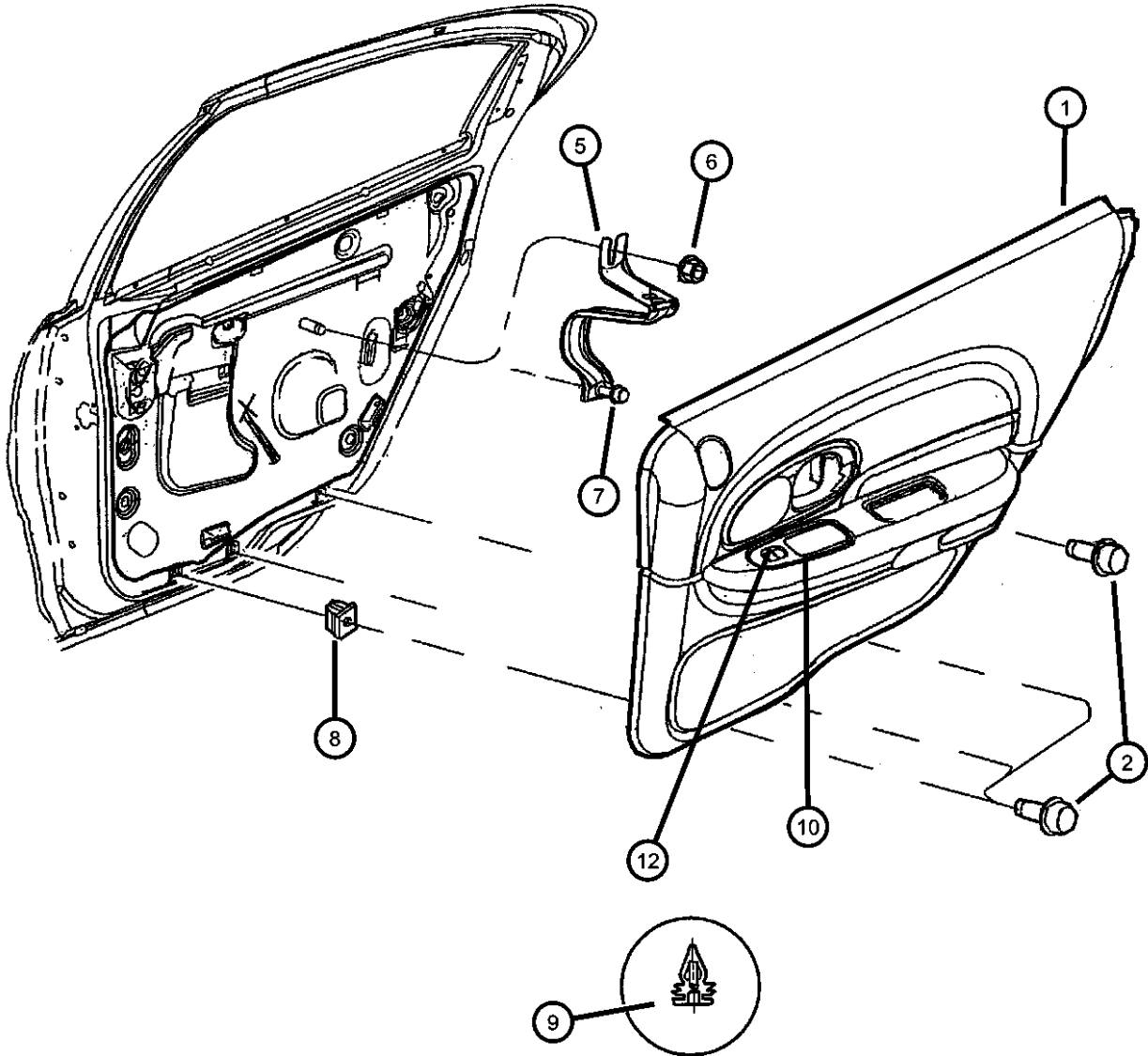

ITEM	PART NUMBER	QTY	LINE	SERIES	BODY	ENGINE	TRANS	TRIM	DESCRIPTION
	0PP04RK5CA	1	C	H				*ML	Tan, Right & Left
		1	C	H				*MP	Tan, Right & Left
		1	C	H				*KF	Tan, Right & Left
		1	C	H				*K7	Tan, Right & Left
	0QC06LAZCA	1	Y					*S7	Agate, Right
		1	C	P				*TL	Agate, Right
		1	Y					*NL	Agate, Right
		1	Y					*SL	Agate, Right
	0QC06VK9CA	1	Y					*S7	Suede, Right
		1	Y					*NL	Suede, Right
		1	Y					*SL	Suede, Right
		1	C	P				*TL	Suede, Right
	0QC07LAZCA	1	Y					*S7	Agate, Left
		1	C	P				*TL	Agate, Left
		1	Y					*NL	Agate, Left
		1	Y					*SL	Agate, Left
	0QC07VK9CA	1	Y					*S7	Suede, Left
		1	Y					*NL	Suede, Left
		1	Y					*SL	Suede, Left
		1	C	P				*TL	Suede, Left
	0TK60HD5CA	1	D					*B7	Quartz, Right
		1	D					*BF	Quartz, Right
		1	D					*CL	Quartz, Right
		1	D					*C7	Quartz, Right
	0TK60LAZCA	1	D					*B7	Agate, Right
		1	D					*BF	Agate, Right
		1	D					*CL	Agate, Right
		1	D					*C7	Agate, Right
	0TK60RK5CA	1	D					*B7	Tan, Right
		1	D					*BF	Tan, Right
		1	D					*CL	Tan, Right

CONCORDE,INTREPID,VISION,300M,NEW YORKER,LHS (LH)			ENGINE	TRANSMISSION
SERIES	LINE	BODY		
M = LXI	D = Intrepid	41 = 4 Door Sedan	EER = ENGINE - 2.7L V6	DGX = TRANSMISSION - 4-SPEED
H = HIGHLINE	C = LHS, Concorde		DOHC 24 VALVE MPI	AUTOMATIC
P = PREMIUM	Y = 300M		EES = ENGINE - 2.7L V6 24V	
S = SPECIAL			W/ACTIVE INTAKE	
X = R/T			EGC = "Magnum" 3.5L V6	
			SOHC 24V Engine	
			EGG = ENGINE - 3.5L HIGH	
			OUTPUT V6 24V MPI	
			EGW = ENGINE - 3.2L V6	
			SOHC 24 VALVE MPI	

Door Panels - Rear
Figure ILH-420

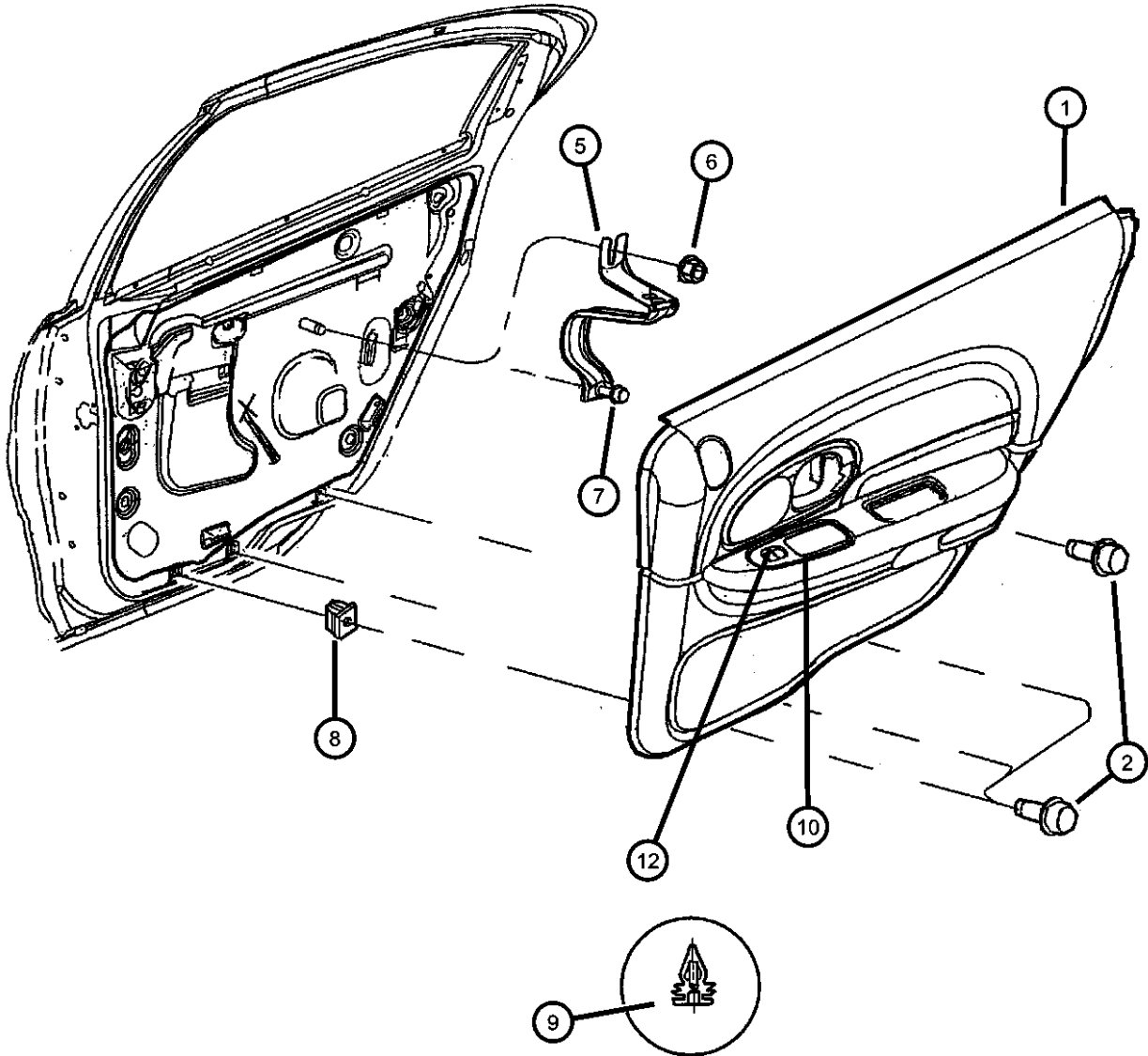

ITEM	PART NUMBER	QTY	LINE	SERIES	BODY	ENGINE	TRANS	TRIM	DESCRIPTION
		1	D					*C7	Tan, Right
	0TK61HD5CA	1	D					*B7	Quartz, Left
		1	D					*BF	Quartz, Left
		1	D					*CL	Quartz, Left
		1	D					*C7	Quartz, Left
	0TK61LAZCA	1	D					*B7	Agate, Left
		1	D					*BF	Agate, Left
		1	D					*CL	Agate, Left
		1	D					*C7	Agate, Left
	0TK61RK5CA	1	D					*B7	Tan, Left
		1	D					*BF	Tan, Left
		1	D					*CL	Tan, Left
		1	D					*C7	Tan, Left
-11	06505077AA	2						*O0	NUT, Snap In
12									ASH RECEIVER, Quarter Panel, Door Panel
	0JU27HD5	2	D					*O0	Quartz
		2	C	H				*O0	Quartz
	0JU27LAZ	2	D					*O0	Agate
		2	Y					*O0	Agate
		2	C	H				*O0	Agate
	0JU27SK5	2	D					*O0	Tan
		2	C	H				*O0	Tan
	0JU27VK9	2	Y					*O0	Suede
		2	C	P				*O0	Suede
-13									PLUG, Bezel Trim, Pull Cup
	0TG71HD5CA	1	C	H				*K7	Quartz
		1	C	H				*KF	Quartz
		1	D					*BF	Quartz
		1	D					*CL	Quartz
		1	D					*C7	Quartz

CONCORDE,INTREPID,VISION,300M,NEW YORKER,LHS (LH)			ENGINE	TRANSMISSION
SERIES	LINE	BODY		
M = LXI	D = Intrepid	41 = 4 Door Sedan	EER = ENGINE - 2.7L V6	DGX = TRANSMISSION - 4-SPEED
H = HIGHLINE	C = LHS, Concorde		DOHC 24 VALVE MPI	AUTOMATIC
P = PREMIUM	Y = 300M		EES = ENGINE - 2.7L V6 24V	
S = SPECIAL			W/ACTIVE INTAKE	
X = R/T			EGC = "Magnum" 3.5L V6	
			SOHC 24V Engine	
			EGG = ENGINE - 3.5L HIGH	
			OUTPUT V6 24V MPI	
			EGW = ENGINE - 3.2L V6	
			SOHC 24 VALVE MPI	

AR = use ase required - = Non illustrated part

Door Panels - Rear
Figure ILH-420

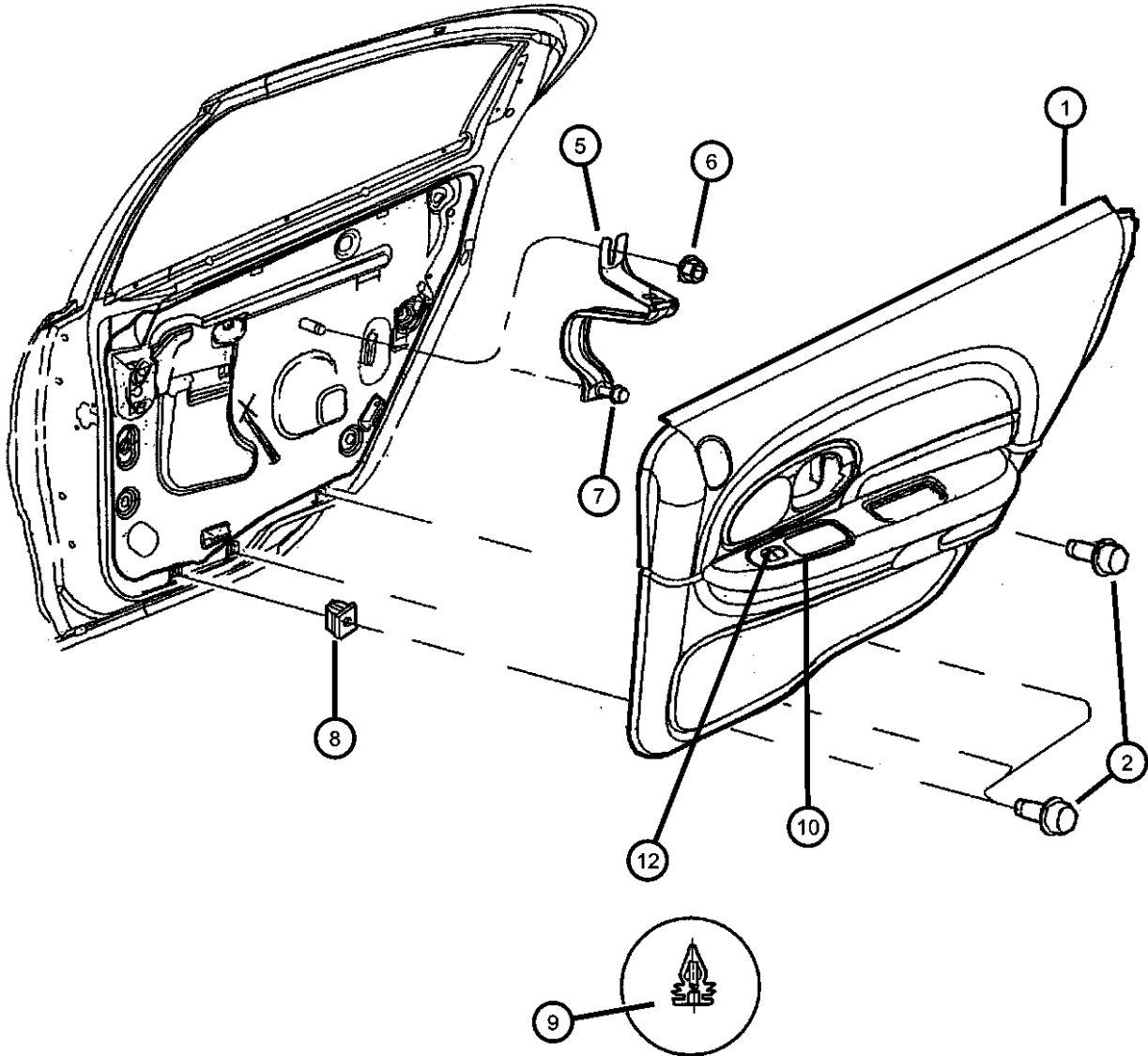

ITEM	PART NUMBER	QTY	LINE	SERIES	BODY	ENGINE	TRANS	TRIM	DESCRIPTION
		1	C	H				*ML	Quartz
		1	C	H				*MP	Quartz
		1	C	M				*KF	Quartz
		1	D					*B7	Quartz
	0TG71LAZCA	1	C	H				*K7	Agate
		1	C	H				*KF	Agate
		1	D					*BF	Agate
		1	D					*CL	Agate
		1	D					*C7	Agate
		1	C	H				*ML	Agate
		1	C	H				*MP	Agate
		1	C	M				*KF	Agate
		1	C	P				*TL	Agate
		1	Y					*S7	Agate
		1	Y					*NL	Agate
		1	Y					*SL	Agate
		1	D					*B7	Agate
	0TG71RK5CA	1	C	H				*K7	Tan
		1	C	H				*KF	Tan
		1	D					*BF	Tan
		1	D					*CL	Tan
		1	D					*C7	Tan
		1	C	H				*ML	Tan
		1	C	H				*MP	Tan
		1	C	M				*KF	Tan
		1	D					*B7	Tan
	0TG71VK9CA	1	C	P				*TL	Suede
		1	Y					*S7	Suede
		1	Y					*NL	Suede
		1	Y					*SL	Suede

CONCORDE,INTREPID,VISION,300M,NEW YORKER,LHS (LH)			ENGINE	TRANSMISSION
SERIES	LINE	BODY		
M = LXI	D = Intrepid	41 = 4 Door Sedan	EER = ENGINE - 2.7L V6	DGX = TRANSMISSION - 4-SPEED
H = HIGHLINE	C = LHS, Concorde		DOHC 24 VALVE MPI	AUTOMATIC
P = PREMIUM	Y = 300M		EES = ENGINE - 2.7L V6 24V	
S = SPECIAL			W/ACTIVE INTAKE	
X = R/T			EGC = "Magnum" 3.5L V6	
			SOHC 24V Engine	
			EGG = ENGINE - 3.5L HIGH	
			OUTPUT V6 24V MPI	
			EGW = ENGINE - 3.2L V6	
			SOHC 24 VALVE MPI	

Seat Front - Trim Code BF
Figure ILH-510

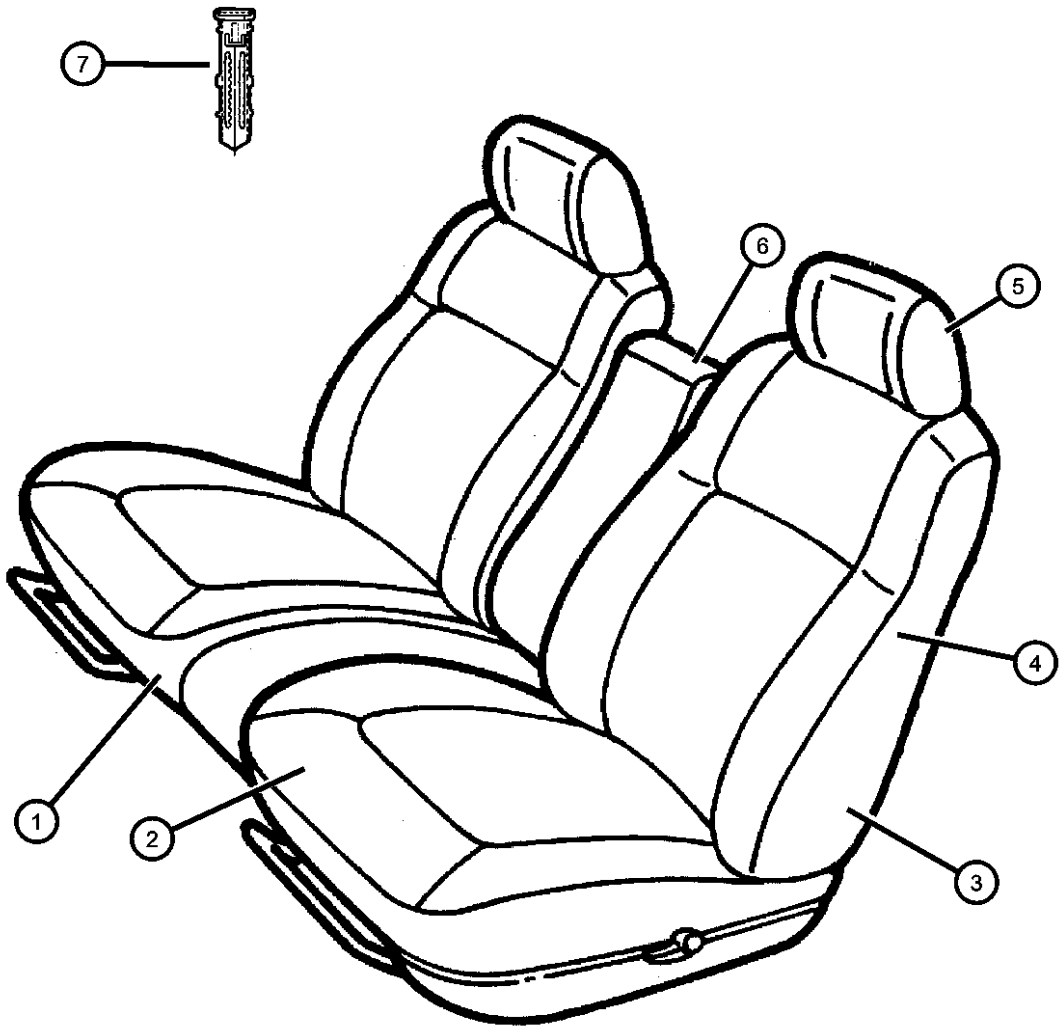

ITEM	PART NUMBER	QTY	LINE	SERIES	BODY	ENGINE	TRANS	TRIM	DESCRIPTION
1									CUSHION, Front Seat
	0TC321AZAA	1	D					*BF	Agate, Right
	0TC321D5AA	1	D					*BF	Quartz, Right
	0TC321K9AA	1	D					*BF	Suede, Right
	0TC331AZAA	1	D					*BF	Agate, Left
	0TC331D5AA	1	D					*BF	Quartz, Left
	0TC331K9AA	1	D					*BF	Suede, Left
2									COVER, Front Seat Cushion, Includes Heather Pad
	0TC341AZAA	1	D					*BF	Agate, Right
	0TC341D5AA	1	D					*BF	Quartz, Right
	0TC341K9AA	1	D					*BF	Suede, Right
	0TC351AZAA	1	D					*BF	Agate, Left
	0TC351D5AA	1	D					*BF	Quartz, Left
	0TC351K9AA	1	D					*BF	Suede, Left
3									SEAT BACK, Front
	0TC401AZAA	1	D					*BF	Agate, Right
	0TC401D5AA	1	D					*BF	Quartz, Right
	0TC401K9AA	1	D					*BF	Suede, Right
	0TC411AZAA	1	D					*BF	Agate, Left
	0TC411D5AA	1	D					*BF	Quartz, Left
	0TC411K9AA	1	D					*BF	Suede, Left
4									COVER, Front Seat Back
	0TC291AZAA	2	D					*BF	Agate, Right & Left
	0TC291D5AA	2	D					*BF	Quartz, Right & Left
	0TC291K9AA	2	D					*BF	Suede, Right & Left
5									HEADREST, Front
	0TC271AZAA	2	D					*BF	Agate
	0TC271D5AA	2	D					*BF	Quartz
	0TC271K9AA	2	D					*BF	Suede
6									ARMREST, Seat
	0TC281AZAA	1	D					*BF	Agate

CONCORDE,INTREPID,VISION,300M,NEW YORKER,LHS (LH)			ENGINE			TRANSMISSION		
SERIES	LINE	BODY						
M = LXI	D = Intrepid	41 = 4 Door Sedan	EER = ENGINE - 2.7L V6			DGX = TRANSMISSION - 4-SPEED		
H = HIGHLINE	C = LHS, Concorde		DOHC 24 VALVE MPI			AUTOMATIC		
P = PREMIUM	Y = 300M		EES = ENGINE - 2.7L V6 24V					
S = SPECIAL			W/ACTIVE INTAKE					
X = R/T			EGC = "Magnum" 3.5L V6					
			SOHC 24V Engine					
			EGG = ENGINE - 3.5L HIGH					
			OUTPUT V6 24V MPI					
			EGW = ENGINE - 3.2L V6					
			SOHC 24 VALVE MPI					

AR = use ase required - = Non illustrated part

Seat Front - Trim Code BF
Figure ILH-510

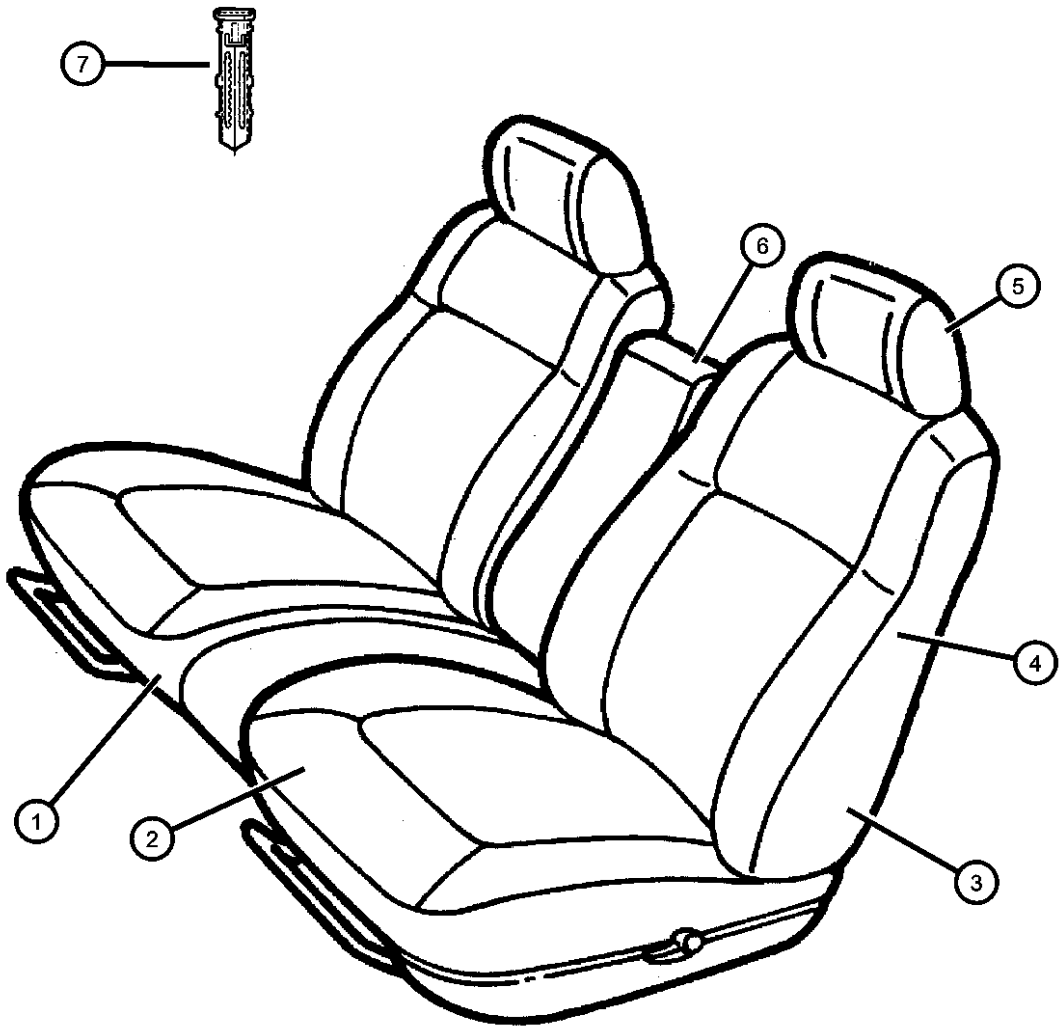

ITEM	PART NUMBER	QTY	LINE	SERIES	BODY	ENGINE	TRANS	TRIM	DESCRIPTION
7	0TC281D5AA	1	D					*BF	Quartz
	0TC281K9AA	1	D					*BF	Suede
									SLEEVE, Headrest
	0QX111AZAA	1	D					*BF	Agate, w/Release Button
	0QX111D5AA	1	D					*BF	Quartz, w/Release Button
	0QX111K5AA	1	D					*BF	Tan, w/Release Button
	0QX121AZAA	1	D					*BF	Agate, w/o Release Button
-8	0QX121D5AA	1	D					*BF	Quartz, w/o Release Button
	0QX121K5AA	1	D					*BF	Tan, w/o Release Button
									SHIELD, Seat Adjuster
	0QY221AZAA	1	D					*BF	Agate, Right
	0QY221D5AA	1	D					*BF	Quartz, Right
	0QY221K9AA	1	D					*BF	Suede, Right
	0QY231AZAA	1	D					*BF	Agate, Left
	0QY231D5AA	1	D					*BF	Quartz, Left
	0QY231K9AA	1	D					*BF	Suede, Left
	0QY251AZAA	1	D					*BF	Agate, Left, Power
	0QY251D5AA	1	D					*BF	Quartz, Left, Power
	0QY251K9AA	1	D					*BF	Suede, Left, Power

CONCORDE,INTREPID,VISION,300M,NEW YORKER,LHS (LH)								
SERIES	LINE	BODY	ENGINE			TRANSMISSION		
M = LXI	D = Intrepid	41 = 4 Door Sedan	EER = ENGINE - 2.7L V6			DGX = TRANSMISSION - 4-SPEED		
H = HIGHLINE	C = LHS, Concorde		DOHC 24 VALVE MPI			AUTOMATIC		
P = PREMIUM	Y = 300M		EES = ENGINE - 2.7L V6 24V					
S = SPECIAL			W/ACTIVE INTAKE					
X = R/T			EGC = "Magnum" 3.5L V6					
			SOHC 24V Engine					
			EGG = ENGINE - 3.5L HIGH					
			OUTPUT V6 24V MPI					
			EGW = ENGINE - 3.2L V6					
			SOHC 24 VALVE MPI					

Seat Front - Trim Code B7
Figure ILH-515

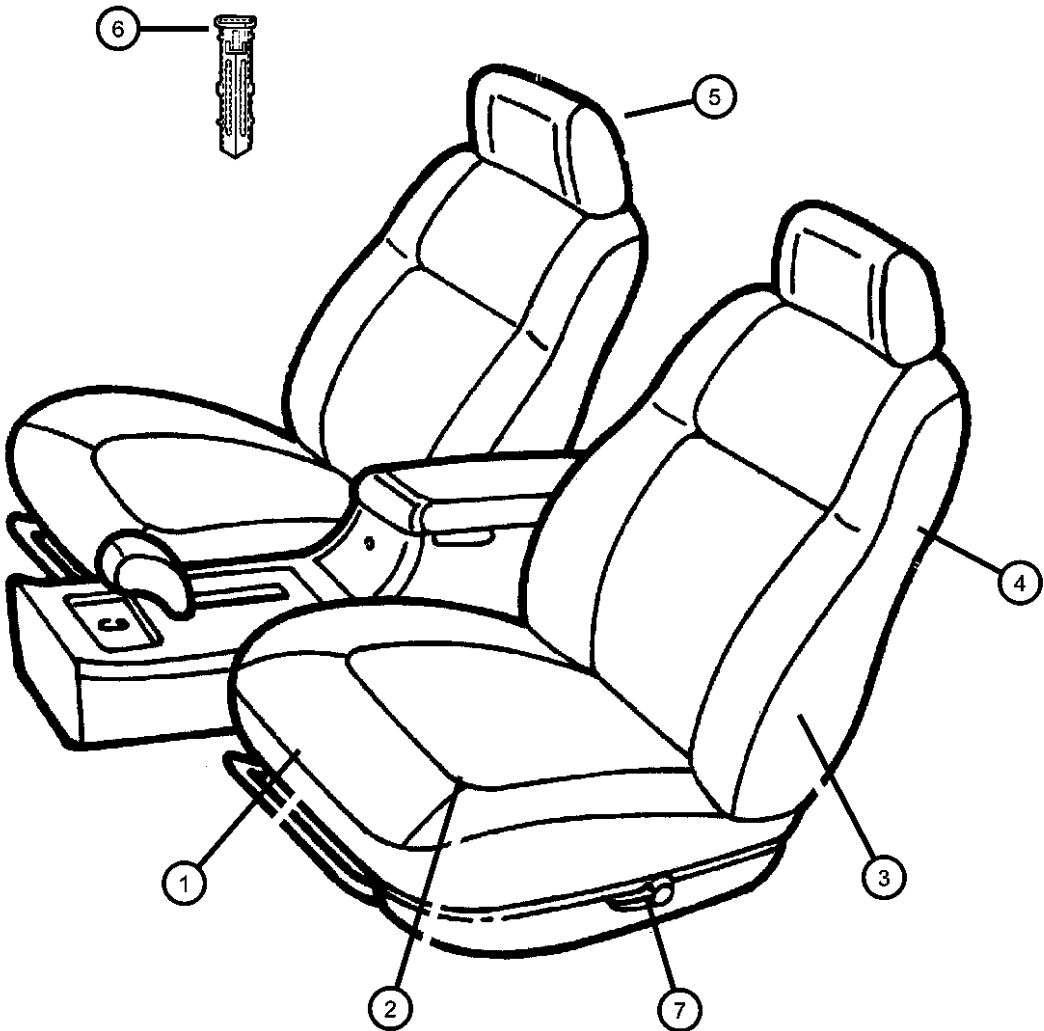

ITEM	PART NUMBER	QTY	LINE	SERIES	BODY	ENGINE	TRANS	TRIM	DESCRIPTION
1	0TC251AZAA	2	D					*B7	CUSHION, Front Seat Agate, Right & Left
	0TC251D5AA	2	D					*B7	Quartz, Right & Left
	0TC251K9AA	2	D					*B7	Suede, Right & Left
2	0TC301AZAA	2	D					*B7	COVER, Front Seat Cushion Agate, Right & Left
	0TC301D5AA	2	D					*B7	Quartz, Right & Left
	0TC301K9AA	2	D					*B7	Suede, Right & Left
3	0TC401AZAA	2	D					*B7	SEAT BACK, Front Agate, Right & Left
	0TC401D5AA	2	D					*B7	Quartz, Right & Left
	0TC401K9AA	2	D					*B7	Suede, Right & Left
4	0TC291AZAA	2	D					*B7	COVER, Front Seat Back Agate, Right & Left
	0TC291D5AA	2	D					*B7	Quartz, Right & Left
	0TC291K9AA	2	D					*B7	Suede, Right & Left
5	0TC271AZAA	2	D					*B7	HEADREST, Front Agate
	0TC271D5AA	2	D					*B7	Quartz
	0TC271K9AA	2	D					*B7	Suede
	0TQ681AZAA	1						*B7	Agate, [RT]
6	0QX111AZAA	1	D					*B7	SLEEVE, Headrest Agate, w/Release Button
	0QX111D5AA	1	D					*B7	Quartz, w/Release Button
	0QX111K5AA	1	D					*B7	Suede, w/Release Button
	0QX121AZAA	1	D					*B7	Agate, w/o Release Button
	0QX121D5AA	1	D					*B7	Quartz, w/o Release Button
	0QX121K5AA	1	D					*B7	Tan, w/o Release Button
7	0QY231K9AA	1	D					*B7	SHIELD, Seat Adjuster Suede, Left
	0QY251AZAA	1	D					*B7	Agate, Left, Power
	0QY251D5AA	1	D					*B7	Quartz, Left, Power

CONCORDE,INTREPID,VISION,300M,NEW YORKER,LHS (LH)			ENGINE			TRANSMISSION		
SERIES	LINE	BODY						
M = LXI	D = Intrepid	41 = 4 Door Sedan	EER = ENGINE - 2.7L V6			DGX = TRANSMISSION - 4-SPEED		
H = HIGHLINE	C = LHS, Concorde		DOHC 24 VALVE MPI			AUTOMATIC		
P = PREMIUM	Y = 300M		EES = ENGINE - 2.7L V6 24V					
S = SPECIAL			W/ACTIVE INTAKE					
X = R/T			EGC = "Magnum" 3.5L V6					
			SOHC 24V Engine					
			EGG = ENGINE - 3.5L HIGH					
			OUTPUT V6 24V MPI					
			EGW = ENGINE - 3.2L V6					
			SOHC 24 VALVE MPI					

Seat Front - Trim Code B7
Figure ILH-515

ITEM	PART NUMBER	QTY	LINE	SERIES	BODY	ENGINE	TRANS	TRIM	DESCRIPTION
------	-------------	-----	------	--------	------	--------	-------	------	-------------

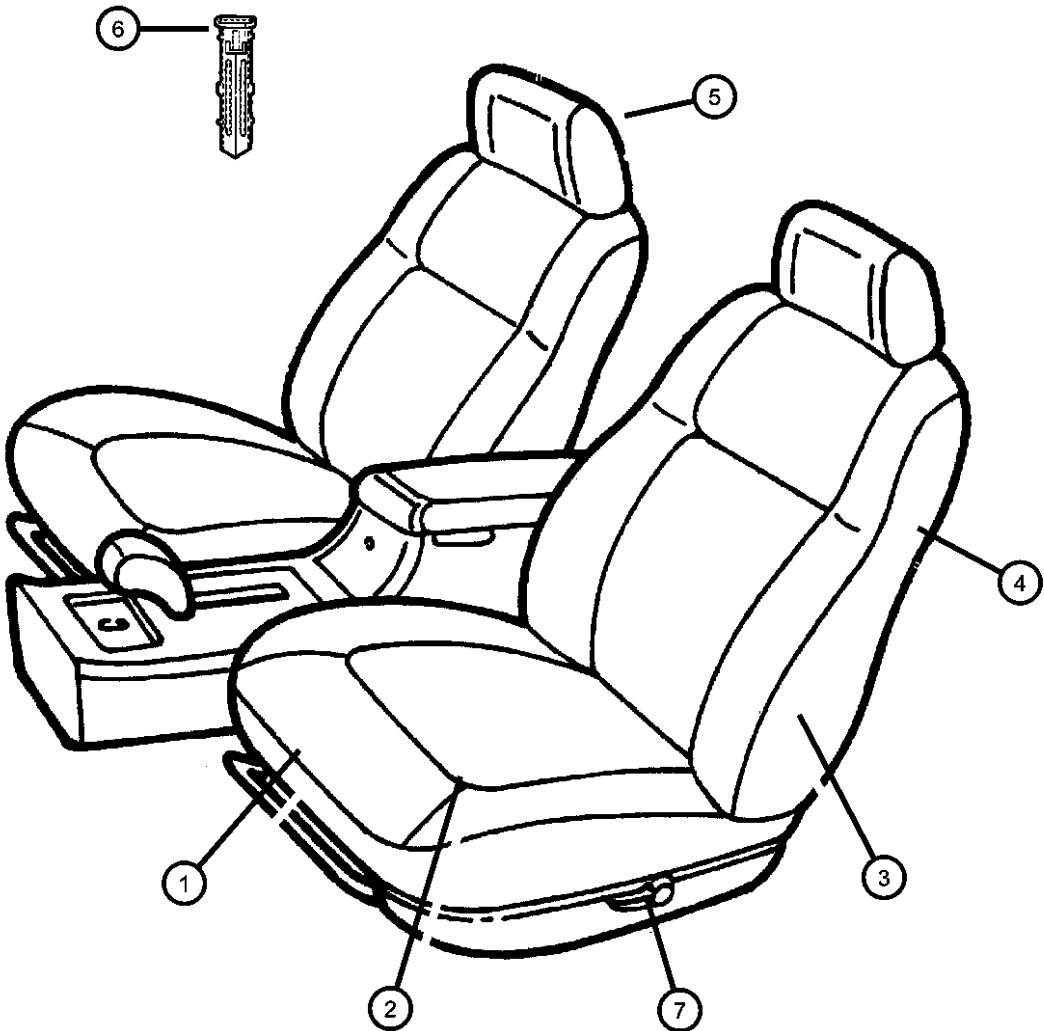

0QY251K9AA	1	D						*B7	Suede, Left, Power
0QY221AZAA	1	D						*B7	Agate, Right
0QY221D5AA	1	D						*B7	Quartz, Right
0QY221K9AA	1	D						*B7	Suede, Right
0QY231AZAA	1	D						*B7	Agate, Left
0QY231D5AA	1	D						*B7	Quartz, Left

CONCORDE,INTREPID,VISION,300M,NEW YORKER,LHS (LH)			ENGINE	TRANSMISSION
SERIES	LINE	BODY		
M = LXI	D = Intrepid	41 = 4 Door Sedan	EER = ENGINE - 2.7L V6	DGX = TRANSMISSION - 4-SPEED
H = HIGHLINE	C = LHS, Concorde		DOHC 24 VALVE MPI	AUTOMATIC
P = PREMIUM	Y = 300M		EES = ENGINE - 2.7L V6 24V	
S = SPECIAL			W/ACTIVE INTAKE	
X = R/T			EGC = "Magnum" 3.5L V6	
			SOHC 24V Engine	
			EGG = ENGINE - 3.5L HIGH	
			OUTPUT V6 24V MPI	
			EGW = ENGINE - 3.2L V6	
			SOHC 24 VALVE MPI	

AR = use ase required - = Non illustrated part

Seat Front - Trim Code C7,CL
Figure ILH-520

ITEM	PART NUMBER	QTY	LINE	SERIES	BODY	ENGINE	TRANS	TRIM	DESCRIPTION
1									CUSHION, Front Seat
	0SR861AZAA	2	D					*C7	Agate, Right & Left
	0SR861D5AA	2	D					*C7	Quartz, Right & Left
	0SR861K9AA	2	D					*C7	Suede, Right & Left
	0SS031AZAA	2	D					*CL	Agate, Right & Left
	0SS031D5AA	2	D					*CL	Quartz, Right & Left
	0SS031K9AA	2	D					*CL	Suede, Right & Left
2									COVER, Front Seat Cushion
	0SR761AZAA	2	D					*C7	Agate, Right & Left
	0SR761D5AA	2	D					*C7	Quartz, Right & Left
	0SR761K9AA	2	D					*C7	Suede, Right & Left
	0SS081AZAA	2	D					*CL	Agate, Right & Left
	0SS081D5AA	2	D					*CL	Quartz, Right & Left
	0SS081K9AA	2	D					*CL	Suede, Right & Left
3									SEAT BACK, Front
	0SS041AZAA	1	D					*CL	Agate, Right
	0SS041D5AA	1	D					*CL	Quartz, Right
	0SS041K9AA	1	D					*CL	Suede, Right
	0SS051AZAA	1	D					*CL	Agate, Left
	0SS051D5AA	1	D					*CL	Quartz, Left
	0SS051K9AA	1	D					*CL	Suede, Left
	0SS241AZAA	1	D					*C7	Agate, Right
	0SS241D5AA	1	D					*C7	Quartz, Right
	0SS241K9AA	1	D					*C7	Suede, Right
	0SS251AZAA	1	D					*C7	Agate, Left
	0SS251D5AA	1	D					*C7	Quartz, Left
	0SS251K9AA	1	D					*C7	Suede, Left
									COVER, Front Seat Back
	0SS061AZAA	2	D					*CL	Agate, Right & Left
	0SS061D5AA	2	D					*CL	Quartz, Right & Left
	0SS061K9AA	2	D					*CL	Suede, Right & Left
	0SS261AZAA	1	D					*C7	Agate, Right

CONCORDE,INTREPID,VISION,300M,NEW YORKER,LHS (LH)
SERIES LINE BODY
M = LXI D = Intrepid 41 = 4 Door Sedan
H = HIGHLINE C = LHS, Concorde
P = PREMIUM Y = 300M
S = SPECIAL
X = R/T

ENGINE TRANSMISSION
EER = ENGINE - 2.7L V6 DGX = TRANSMISSION - 4-SPEED
DOHC 24 VALVE MPI AUTOMATIC
EES = ENGINE - 2.7L V6 24V
W/ACTIVE INTAKE
EGC = "Magnum" 3.5L V6
SOHC 24V Engine
EGG = ENGINE - 3.5L HIGH
OUTPUT V6 24V MPI
EGW = ENGINE - 3.2L V6
SOHC 24 VALVE MPI

AR = use ase required - = Non illustrated part

2000 LH

Seat Front - Trim Code C7,CL
Figure ILH-520

ITEM	PART NUMBER	QTY	LINE	SERIES	BODY	ENGINE	TRANS	TRIM	DESCRIPTION
5	0SS261D5AA	1	D					*C7	Quartz, Right
	0SS261K9AA	1	D					*C7	Suede, Right
	0SS271AZAA	1	D					*C7	Agate, Left
	0SS271D5AA	1	D					*C7	Quartz, Left
	0SS271K9AA	1	D					*C7	Suede, Left
									HEADREST, Front
	0QY821AZAA	2	D					*CL	Agate
	0QY821D5AA	2	D					*CL	Quartz
	0QY821K9AA	2	D					*CL	Suede
	0RC621AZAA	2	D					*C7	Agate
6	0RC621D5AA	2	D					*C7	Quartz
	0RC621K9AA	2	D					*C7	Suede
									SHIELD, Seat Adjuster
	0QY221AZAA	1	D					*C7	Agate, Right
	0QY221D5AA	1	D					*C7	Quartz, Right
	0QY221K9AA	1	D					*C7	Suede, Right
	0QY241AZAA	1	D					*C7	Agate, Right, Power
		1	D					*CL	Agate, Right, Power
	0QY241D5AA	1	D					*C7	Quartz, Right, Power
		1	D					*CL	Quartz, Right, Power
	0QY241K9AA	1	D					*C7	Suede, Right, Power
		1	D					*CL	Suede, Right, Power
	0QY251AZAA	1	D					*C7	Agate, Left, Power
		1	D					*CL	Agate, Left, Power
	0QY251D5AA	1	D					*C7	Quartz, Left, Power
		1	D					*CL	Quartz, Left, Power
	0QY251K9AA	1	D					*C7	Suede, Left, Power
		1	D					*CL	Suede, Left, Power
									SLEEVE, Headrest
	0QX111AZAA	1	D					*C7	Agate, w/Release Button
7		1	D					*CL	Agate, w/Release Button

CONCORDE,INTREPID,VISION,300M,NEW YORKER,LHS (LH)
SERIES LINE BODY
M = LXI D = Intrepid 41 = 4 Door Sedan
H = HIGHLINE C = LHS, Concorde
P = PREMIUM Y = 300M
S = SPECIAL
X = R/T

ENGINE TRANSMISSION
EER = ENGINE - 2.7L V6 DGX = TRANSMISSION - 4-SPEED
DOHC 24 VALVE MPI AUTOMATIC
EES = ENGINE - 2.7L V6 24V
W/ACTIVE INTAKE
EGC = "Magnum" 3.5L V6
SOHC 24V Engine
EGG = ENGINE - 3.5L HIGH
OUTPUT V6 24V MPI
EGW = ENGINE - 3.2L V6
SOHC 24 VALVE MPI

AR = use ase required - = Non illustrated part

2000 LH

Seat Front - Trim Code C7,CL
Figure ILH-520

ITEM	PART NUMBER	QTY	LINE	SERIES	BODY	ENGINE	TRANS	TRIM	DESCRIPTION
	0QX111D5AA	1	D					*C7	Quartz, w/Release Button
		1	D					*CL	Quartz, w/Release Button
	0QX111K5AA	1	D					*C7	Suede, w/Release Button
		1	D					*CL	Suede, w/Release Button
	0QX121AZAA	1	D					*C7	Agate, w/o Release Button
		1	D					*CL	Agate, w/o Release Button
	0QX121D5AA	1	D					*C7	Quartz, w/o Release Button
		1	D					*CL	Quartz, w/o Release Button
	0QX121K5AA	1	D					*C7	Suede, w/o Release Button
		1	D					*CL	Suede, w/o Release Button

CONCORDE,INTREPID,VISION,300M,NEW YORKER,LHS (LH)
SERIES LINE BODY
M = LXI D = Intrepid 41 = 4 Door Sedan
H = HIGHLINE C = LHS, Concorde
P = PREMIUM Y = 300M
S = SPECIAL
X = R/T

ENGINE TRANSMISSION
EER = ENGINE - 2.7L V6 DOHC 24 VALVE MPI DGX = TRANSMISSION - 4-SPEED
EES = ENGINE - 2.7L V6 24V AUTOMATIC
W/ACTIVE INTAKE
EGC = "Magnum" 3.5L V6
SOHC 24V Engine
EGG = ENGINE - 3.5L HIGH
OUTPUT V6 24V MPI
EGW = ENGINE - 3.2L V6
SOHC 24 VALVE MPI

AR = use ase required - = Non illustrated part

2000 LH

Seat Front - Trim Code K7
Figure ILH-525

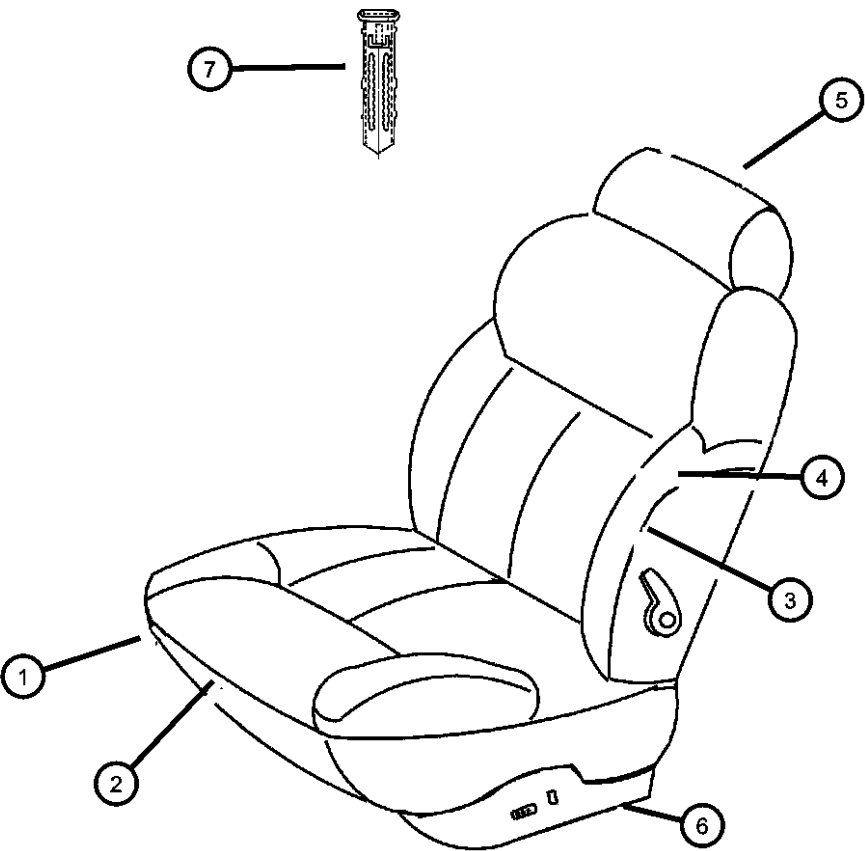

ITEM	PART NUMBER	QTY	LINE	SERIES	BODY	ENGINE	TRANS	TRIM	DESCRIPTION
1									CUSHION, Front Seat
	0QZ401AZAA	2	C	H				*K7	Agate, Right & Left
	0QZ401D5AA	2	C	H				*K7	Quartz, Right & Left
	0QZ401K9AA	2	C	H				*K7	Suede, Right & Left
2									COVER, Front Seat Cushion
	0QZ391AZAA	2	C	H				*K7	Agate, Right & Left
	0QZ391D5AA	2	C	H				*K7	Quartz, Right & Left
	0QZ391K9AA	2	C	H				*K7	Suede, Right & Left
3									SEAT BACK, Front
	0QZ981AZAA	1	C	H				*K7	Agate, Right
	0QZ981D5AA	1	C	H				*K7	Quartz, Right
	0QZ981K9AA	1	C	H				*K7	Suede, Right
	0QZ991AZAA	1	C	H				*K7	Agate, Left
	0QZ991D5AA	1	C	H				*K7	Quartz, Left
	0QZ991K9AA	1	C	H				*K7	Suede, Left
4									COVER, Front Seat Back
	0QZ961AZAA	1	C	H				*K7	Agate, Right
	0QZ961D5AA	1	C	H				*K7	Quartz, Right
	0QZ961K9AA	1	C	H				*K7	Suede, Right
	0QZ971AZAA	1	C	H				*K7	Agate, Left
	0QZ971D5AA	1	C	H				*K7	Quartz, Left
	0QZ971K9AA	1	C	H				*K7	Suede, Left
5									HEADREST, Front
	0RC671AZAA	2	C	H				*K7	Agate
	0RC671D5AA	2	C	H				*K7	Quartz
	0RC671K9AA	2	C	H				*K7	Suede
6									SHIELD, Seat Adjuster
	0QY221AZAA	1	C	H				*K7	Agate, Right
	0QY221D5AA	1	C	H				*K7	Quartz, Right
	0QY221K9AA	1	C	H				*K7	Suede, Right
	0QY241AZAA	1	C	H				*K7	Agate, Left
	0QY241D5AA	1	C	H				*K7	Quartz, Left

CONCORDE,INTREPID,VISION,300M,NEW YORKER,LHS (LH)				
SERIES	LINE	BODY	ENGINE	TRANSMISSION
M = LXI	D = Intrepid	41 = 4 Door Sedan	EER = ENGINE - 2.7L V6	DGX = TRANSMISSION - 4-SPEED
H = HIGHLINE	C = LHS, Concorde		DOHC 24 VALVE MPI	AUTOMATIC
P = PREMIUM	Y = 300M		EES = ENGINE - 2.7L V6 24V	
S = SPECIAL			W/ACTIVE INTAKE	
X = R/T			EGC = "Magnum" 3.5L V6	
			SOHC 24V Engine	
			EGG = ENGINE - 3.5L HIGH	
			OUTPUT V6 24V MPI	
			EGW = ENGINE - 3.2L V6	
			SOHC 24 VALVE MPI	

Seat Front - Trim Code K7
Figure ILH-525

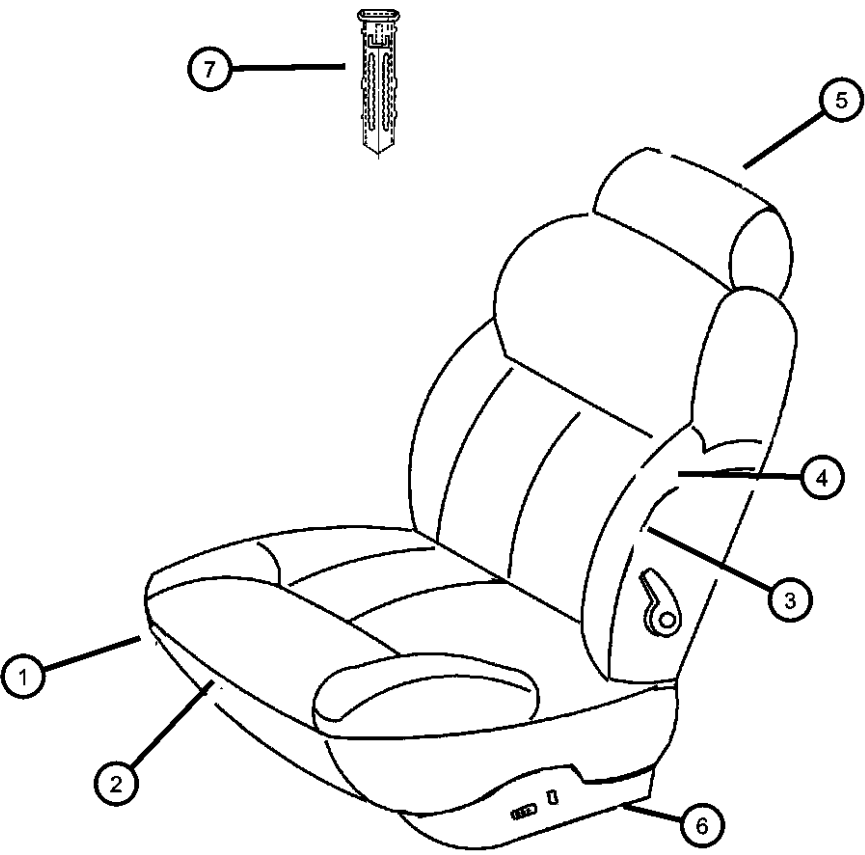

ITEM	PART NUMBER	QTY	LINE	SERIES	BODY	ENGINE	TRANS	TRIM	DESCRIPTION
	0QY241K9AA	1	C	H				*K7	Suede, Left
	0QY251AZAA	1	C	H				*K7	Agate, Left, Power
	0QY251D5AA	1	C	H				*K7	Quartz, Left, Power
	0QY251K9AA	1	C	H				*K7	Suede, Left, Power
7									SLEEVE, Headrest
	0QX111AZAA	1	C	H				*K7	Agate, w/Release Button
	0QX111D5AA	1	C	H				*K7	Quartz, w/Release Button
	0QX111K5AA	1	C	H				*K7	Suede, w/Release Button
	0QX121AZAA	1	C	H				*K7	Agate, w/o Release Button
	0QX121D5AA	1	C	H				*K7	Quartz, w/o Release Button
	0QX121K5AA	1	C	H				*K7	Suede, w/o Release Button

CONCORDE,INTREPID,VISION,300M,NEW YORKER,LHS (LH)								
SERIES	LINE	BODY	ENGINE			TRANSMISSION		
M = LXI	D = Intrepid	41 = 4 Door Sedan	EER = ENGINE - 2.7L V6			DGX = TRANSMISSION - 4-SPEED		
H = HIGHLINE	C = LHS, Concorde		DOHC 24 VALVE MPI			AUTOMATIC		
P = PREMIUM	Y = 300M		EES = ENGINE - 2.7L V6 24V					
S = SPECIAL			W/ACTIVE INTAKE					
X = R/T			EGC = "Magnum" 3.5L V6					
			SOHC 24V Engine					
			EGG = ENGINE - 3.5L HIGH					
			OUTPUT V6 24V MPI					
			EGW = ENGINE - 3.2L V6					
			SOHC 24 VALVE MPI					

Seat Front - Trim Code NL,SL
Figure ILH-530

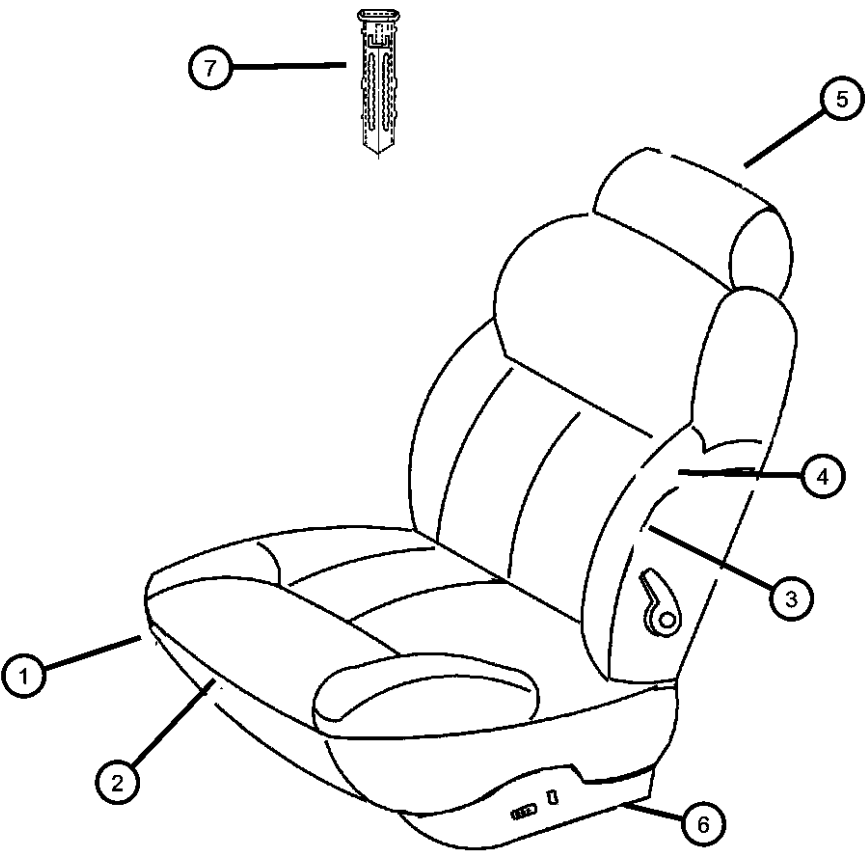

ITEM	PART NUMBER	QTY	LINE	SERIES	BODY	ENGINE	TRANS	TRIM	DESCRIPTION
1									CUSHION, Front Seat
	0TN861AZAA	1	Y					*SL	Agate, Right
	0TN861FKAA	1	Y					*NL	Driftwood, Right
		1	Y					*NL	Agate, Right
	0TN871AZAA	1	Y					*NL	Agate, Left
		1	Y					*SL	Agate, Left
	0TN871FKAA	1	Y					*NL	Driftwood, Left
	0TN861K9AA	1	Y					*NL	Suede, Right
		1	Y					*SL	Suede, Right
	0TN871K9AA	1	Y					*NL	Suede, Left
		1	Y					*SL	Suede, Left
2									COVER, Front Seat Cushion
	0TN881FKAA	1	Y					*NL	Driftwood, Right
	0TN881K9AA	1	Y					*NL	Suede, Right
	0TN881AZAA	1	Y					*NL	Agate, Right
		1	Y					*SL	Agate, Right
	0TN891FKAA	1	Y					*NL	Driftwood, Left
	0TN891K9AA	1	Y					*NL	Suede, Left
		1	Y					*SL	Suede, Left
		1	Y					*SL	Suede, Right
	0TN891AZAA	1	Y					*NL	Agate, Left
		1	Y					*SL	Agate, Left
3									SEAT BACK, Front
	0TN901K9AA	1	Y					*NL	Suede, Right
	0TN911AZAA	1	Y					*NL	Agate, Left
	0TE481AZAA	1	Y					*SL	Agate, Right
	0TE481K9AA	1	Y					*SL	Suede, Right
	0TE491AZAA	1	Y					*SL	Agate, Left
	0TE491K9AA	1	Y					*SL	Suede, Left
	0TN901AZAA	1	Y					*NL	Agate, Right
	0TN901FKAA	1	Y					*NL	Driftwood, Right
	0TN911FKAA	1	Y					*NL	Driftwood, Left

CONCORDE,INTREPID,VISION,300M,NEW YORKER,LHS (LH)								
SERIES	LINE	BODY	ENGINE			TRANSMISSION		
M = LXI	D = Intrepid	41 = 4 Door Sedan	EER = ENGINE - 2.7L V6			DGX = TRANSMISSION - 4-SPEED		
H = HIGHLINE	C = LHS, Concorde		DOHC 24 VALVE MPI			AUTOMATIC		
P = PREMIUM	Y = 300M		EES = ENGINE - 2.7L V6 24V					
S = SPECIAL			W/ACTIVE INTAKE					
X = R/T			EGC = "Magnum" 3.5L V6					
			SOHC 24V Engine					
			EGG = ENGINE - 3.5L HIGH					
			OUTPUT V6 24V MPI					
			EGW = ENGINE - 3.2L V6					
			SOHC 24 VALVE MPI					

Seat Front - Trim Code NL,SL
Figure ILH-530

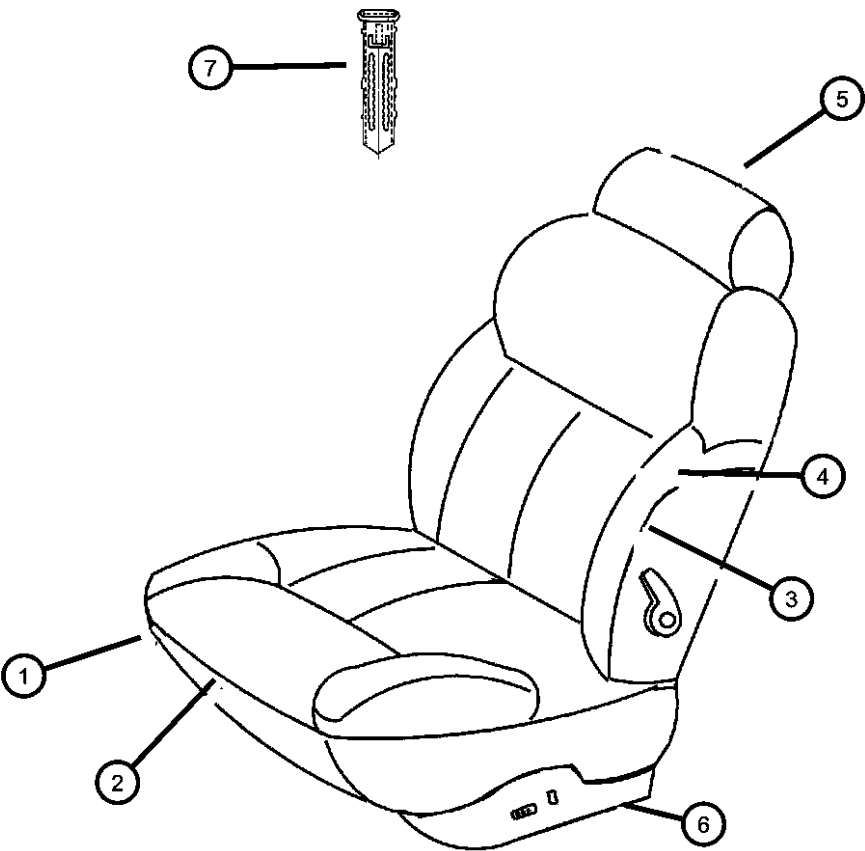

ITEM	PART NUMBER	QTY	LINE	SERIES	BODY	ENGINE	TRANS	TRIM	DESCRIPTION
4	0TN911K9AA	1	Y					*NL	Suede, Left
									COVER, Front Seat Back
	0TN921FKAA	2	Y					*NL	Driftwood, Right & Left
	0TJ361AZAA	1	Y					*SL	Agate, Right
	0TJ361K9AA	1	Y					*SL	Suede, Right
	0TJ371AZAA	1	Y					*SL	Agate, Left
	0TJ371K9AA	1	Y					*SL	Suede, Left
	0TN921AZAA	2	Y					*NL	Agate, Right & Left
5	0TN921K9AA	2	Y					*NL	Suede, Right & Left
									HEADREST, Front
	0TN851K9AA	2	Y					*NL	Suede
	0TN851AZAA	2	Y					*NL	Agate
		2	Y					*SL	Agate
	0TN851FKAA	2	Y					*NL	Driftwood
		2	Y					*SL	Suede
									SHIELD, Seat Adjuster
6	0QY261AZAA	1	Y					*SL	Agate, Heated, Right, Power
		1	Y					*NL	Agate, Heated, Right, Power
	0QY261FKAA	1	Y					*NL	Driftwood, Heated, Right, Power
	0QY261K9AA	1	Y					*SL	Suede, Heated, Right, Power
		1	Y					*NL	Suede, Heated, Right, Power
	0QY271AZAA	1	Y					*SL	Agate, Heated and Memory, Left, Power
		1	Y					*NL	Agate, Heated and Memory, Left, Power
	0QY271FKAA	1	Y					*NL	Driftwood, Heated and Memory, Left, Power
7	0QY271K9AA	1	Y					*SL	Suede, Heated and Memory, Left, Power
		1	Y					*NL	Suede, Heated and Memory, Left, Power
									SLEEVE, Headrest
	0QX111AZAA	1	Y					*NL	Agate, w/Release Button
		1	Y					*SL	Agate, w/Release Button

CONCORDE,INTREPID,VISION,300M,NEW YORKER,LHS (LH)				
SERIES	LINE	BODY	ENGINE	TRANSMISSION
M = LXI	D = Intrepid	41 = 4 Door Sedan	EER = ENGINE - 2.7L V6	DGX = TRANSMISSION - 4-SPEED
H = HIGHLINE	C = LHS, Concorde		DOHC 24 VALVE MPI	AUTOMATIC
P = PREMIUM	Y = 300M		EES = ENGINE - 2.7L V6 24V	
S = SPECIAL			W/ACTIVE INTAKE	
X = R/T			EGC = "Magnum" 3.5L V6	
			SOHC 24V Engine	
			EGG = ENGINE - 3.5L HIGH	
			OUTPUT V6 24V MPI	
			EGW = ENGINE - 3.2L V6	
			SOHC 24 VALVE MPI	

Seat Front - Trim Code NL,SL
Figure ILH-530

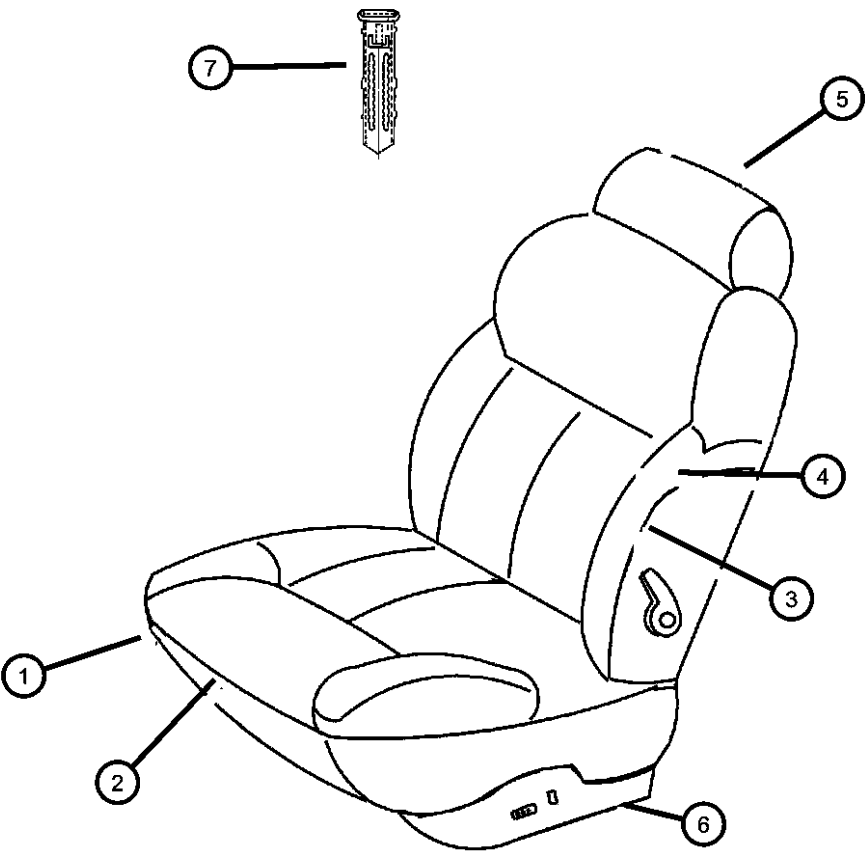

ITEM	PART NUMBER	QTY	LINE	SERIES	BODY	ENGINE	TRANS	TRIM	DESCRIPTION
------	-------------	-----	------	--------	------	--------	-------	------	-------------

0QX111FKAA	1	Y						*NL	Driftwood, w/Release Button
0QX111K5AA	1	Y						*NL	Tan, w/Release Button
	1	Y						*SL	Tan, w/Release Button

CONCORDE,INTREPID,VISION,300M,NEW YORKER,LHS (LH)								
SERIES	LINE	BODY	ENGINE			TRANSMISSION		
M = LXI	D = Intrepid	41 = 4 Door Sedan	EER = ENGINE - 2.7L V6			DGX = TRANSMISSION - 4-SPEED		
H = HIGHLINE	C = LHS, Concorde		DOHC 24 VALVE MPI			AUTOMATIC		
P = PREMIUM	Y = 300M		EES = ENGINE - 2.7L V6 24V					
S = SPECIAL			W/ACTIVE INTAKE					
X = R/T			EGC = "Magnum" 3.5L V6					
			SOHC 24V Engine					
			EGG = ENGINE - 3.5L HIGH					
			OUTPUT V6 24V MPI					
			EGW = ENGINE - 3.2L V6					
			SOHC 24 VALVE MPI					

Seat Front - Trim Code ML
Figure ILH-535

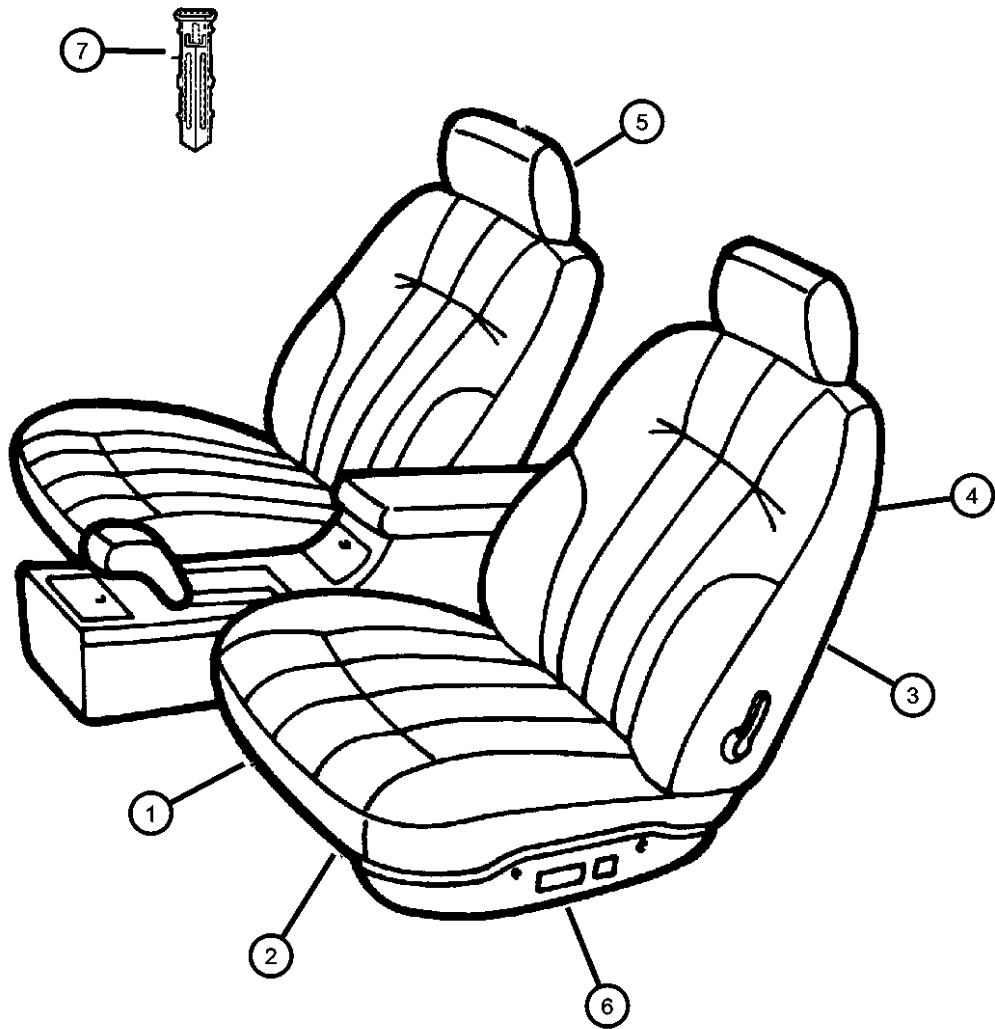

ITEM	PART NUMBER	QTY	LINE	SERIES	BODY	ENGINE	TRANS	TRIM	DESCRIPTION
1									CUSHION, Front Seat
	0SS091AZAA	2	C	H				*ML	Agate, Right & Left
	0SS091D5AA	2	C	H				*ML	Quartz, Right & Left
	0SS091K9AA	2	C	H				*ML	Suede, Right & Left
2									COVER, Front Seat Cushion
	0SS121AZAA	2	C	H				*ML	Agate, Right & Left
	0SS121D5AA	2	C	H				*ML	Quartz, Right & Left
	0SS121K9AA	2	C	H				*ML	Suede, Right & Left
3									SEAT BACK, Front
	0SS101AZAA	1	C	H				*ML	Agate, Right
	0SS101D5AA	1	C	H				*ML	Quartz, Right
	0SS101K9AA	1	C	H				*ML	Suede, Right
	0SS111AZAA	1	C	H				*ML	Agate, Left
	0SS111D5AA	1	C	H				*ML	Quartz, Left
	0SS111K9AA	1	C	H				*ML	Suede, Left
4									COVER, Front Seat Back
	0SS141AZAA	2	C	H				*ML	Agate
	0SS141D5AA	2	C	H				*ML	Quartz
	0SS141K9AA	2	C	H				*ML	Suede
5									HEADREST, Front
	0QY821AZAA	2	C	H				*ML	Agate
	0QY821D5AA	2	C	H				*ML	Quartz
	0QY821K9AA	2	C	H				*ML	Suede
6									SHIELD, Seat Adjuster
	0QY241AZAA	1	C	H				*ML	Agate, Right, Power
	0QY241D5AA	1	C	H				*ML	Quartz, Right, Power
	0QY241K9AA	1	C	H				*ML	Suede, Right, Power
	0QY251AZAA	1	C	H				*ML	Agate, Left, Power
	0QY251D5AA	1	C	H				*ML	Quartz, Left, Power
	0QY251K9AA	1	C	H				*ML	Suede, Left, Power
7									SLEEVE, Headrest
	0QX111AZAA	1	C	H				*ML	Agate, w/Release Button

CONCORDE,INTREPID,VISION,300M,NEW YORKER,LHS (LH)			ENGINE	TRANSMISSION
SERIES	LINE	BODY	EER = ENGINE - 2.7L V6	DGX = TRANSMISSION - 4-SPEED
M = LXI	D = Intrepid	41 = 4 Door Sedan	DOHC 24 VALVE MPI	AUTOMATIC
H = HIGHLINE	C = LHS, Concorde		EES = ENGINE - 2.7L V6 24V	
P = PREMIUM	Y = 300M		W/ACTIVE INTAKE	
S = SPECIAL			EGC = "Magnum" 3.5L V6	
X = R/T			SOHC 24V Engine	
			EGG = ENGINE - 3.5L HIGH	
			OUTPUT V6 24V MPI	
			EGW = ENGINE - 3.2L V6	
			SOHC 24 VALVE MPI	

Seat Front - Trim Code ML
Figure ILH-535

ITEM	PART NUMBER	QTY	LINE	SERIES	BODY	ENGINE	TRANS	TRIM	DESCRIPTION
	0QX111D5AA	1	C	H				*ML	Quartz, w/Release Button
	0QX111K5AA	1	C	H				*ML	Tan, w/Release Button
	0QX121AZAA	1	C	H				*ML	Agate, w/o Release Button
	0QX121D5AA	1	C	H				*ML	Quartz, w/o Release Button
	0QX121K5AA	1	C	H				*ML	Tan, w/o Release Button

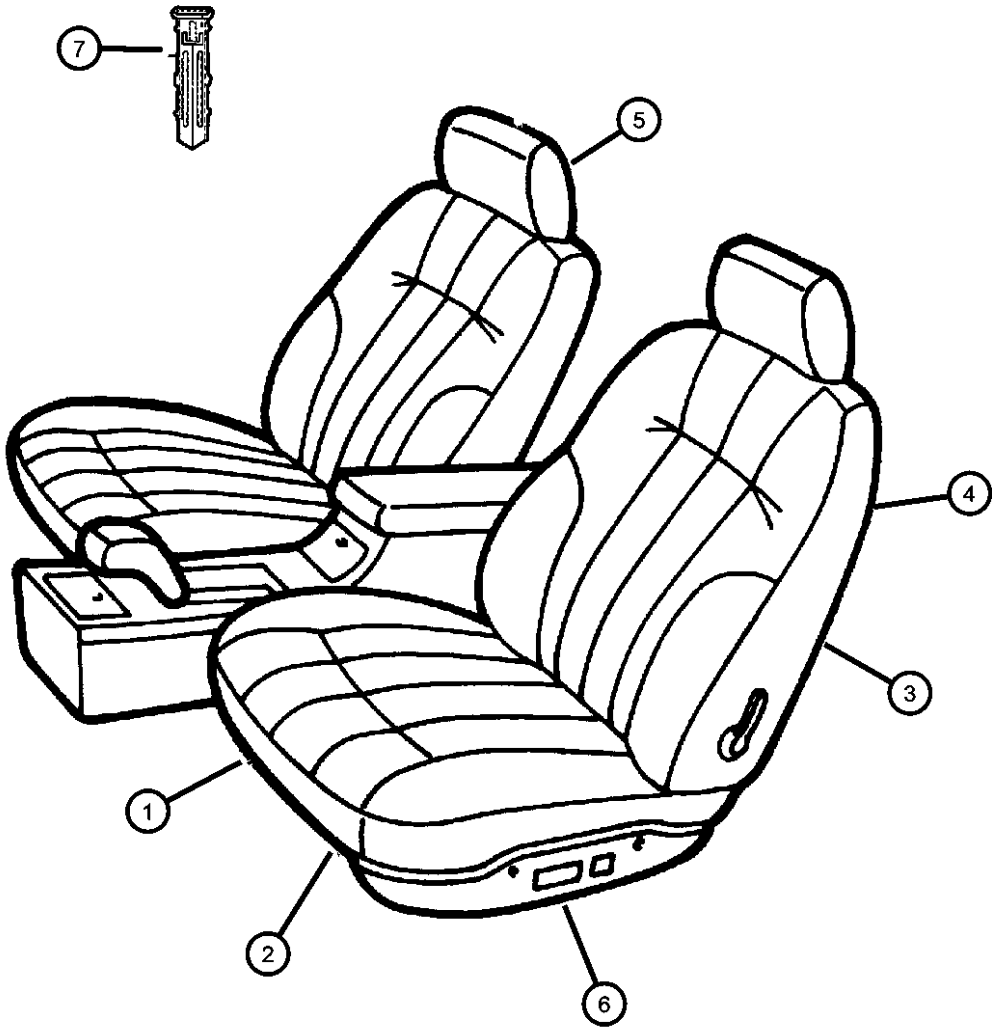

CONCORDE,INTREPID,VISION,300M,NEW YORKER,LHS (LH)			ENGINE	TRANSMISSION
SERIES	LINE	BODY		
M = LXI	D = Intrepid	41 = 4 Door Sedan	EER = ENGINE - 2.7L V6	DGX = TRANSMISSION - 4-SPEED
H = HIGHLINE	C = LHS, Concorde		DOHC 24 VALVE MPI	AUTOMATIC
P = PREMIUM	Y = 300M		EES = ENGINE - 2.7L V6 24V	
S = SPECIAL			W/ACTIVE INTAKE	
X = R/T			EGC = "Magnum" 3.5L V6	
			SOHC 24V Engine	
			EGG = ENGINE - 3.5L HIGH	
			OUTPUT V6 24V MPI	
			EGW = ENGINE - 3.2L V6	
			SOHC 24 VALVE MPI	

Seat Front - Trim Code MP
Figure ILH-540

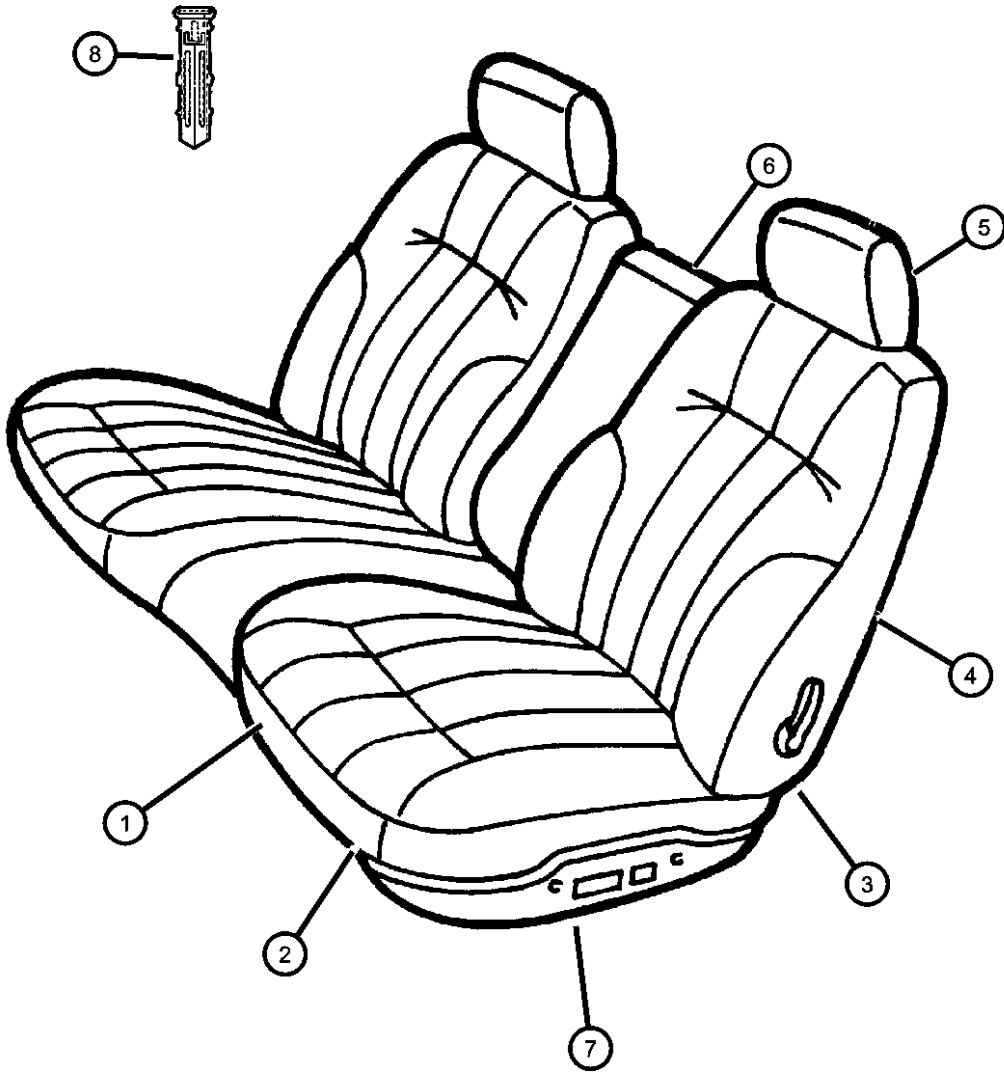

ITEM	PART NUMBER	QTY	LINE	SERIES	BODY	ENGINE	TRANS	TRIM	DESCRIPTION
Cupholder Serviced In Armrest Only									
1									CUSHION, Front Seat
	0SR821AZAA	1	C	H				*MP	Agate, Right
	0SR821D5AA	1	C	H				*MP	Quartz, Right
	0SR821K9AA	1	C	H				*MP	Suede, Right
	0SR831AZAA	1	C	H				*MP	Agate, Left
	0SR831D5AA	1	C	H				*MP	Quartz, Left
	0SR831K9AA	1	C	H				*MP	Suede, Left
2									COVER, Front Seat Cushion
	0SR901AZAA	1	C	H				*MP	Agate, Right
	0SR901D5AA	1	C	H				*MP	Quartz, Right
	0SR901K9AA	1	C	H				*MP	Suede, Right
	0SR911AZAA	1	C	H				*MP	Agate, Left
	0SR911D5AA	1	C	H				*MP	Quartz, Left
	0SR911K9AA	1	C	H				*MP	Suede, Left
3									SEAT BACK, Front
	0SR841AZAA	1	C	H				*MP	Agate, Right
	0SR841D5AA	1	C	H				*MP	Quartz, Right
	0SR841K9AA	1	C	H				*MP	Suede, Right
	0SR851AZAA	1	C	H				*MP	Agate, Left
	0SR851D5AA	1	C	H				*MP	Quartz, Left
	0SR851K9AA	1	C	H				*MP	Suede, Left
4									COVER, Front Seat Back
	0SR881AZAA	2	C	H				*MP	Agate, Right & Left
	0SR881D5AA	2	C	H				*MP	Quartz, Right & Left
	0SR881K9AA	2	C	H				*MP	Suede, Right & Left
5									HEADREST, Front
	0QY821AZAA	2	C	H				*MP	Agate
	0QY821D5AA	2	C	H				*MP	Quartz
	0QY821K9AA	2	C	H				*MP	Suede
6									ARMREST, Seat

CONCORDE,INTREPID,VISION,300M,NEW YORKER,LHS (LH)			ENGINE	TRANSMISSION
SERIES	LINE	BODY	EER = ENGINE - 2.7L V6	DGX = TRANSMISSION - 4-SPEED
M = LXI	D = Intrepid	41 = 4 Door Sedan	DOHC 24 VALVE MPI	AUTOMATIC
H = HIGHLINE	C = LHS, Concorde		EES = ENGINE - 2.7L V6 24V	
P = PREMIUM	Y = 300M		W/ACTIVE INTAKE	
S = SPECIAL			EGC = "Magnum" 3.5L V6	
X = R/T			SOHC 24V Engine	
			EGG = ENGINE - 3.5L HIGH	
			OUTPUT V6 24V MPI	
			EGW = ENGINE - 3.2L V6	
			SOHC 24 VALVE MPI	

Seat Front - Trim Code MP
Figure ILH-540

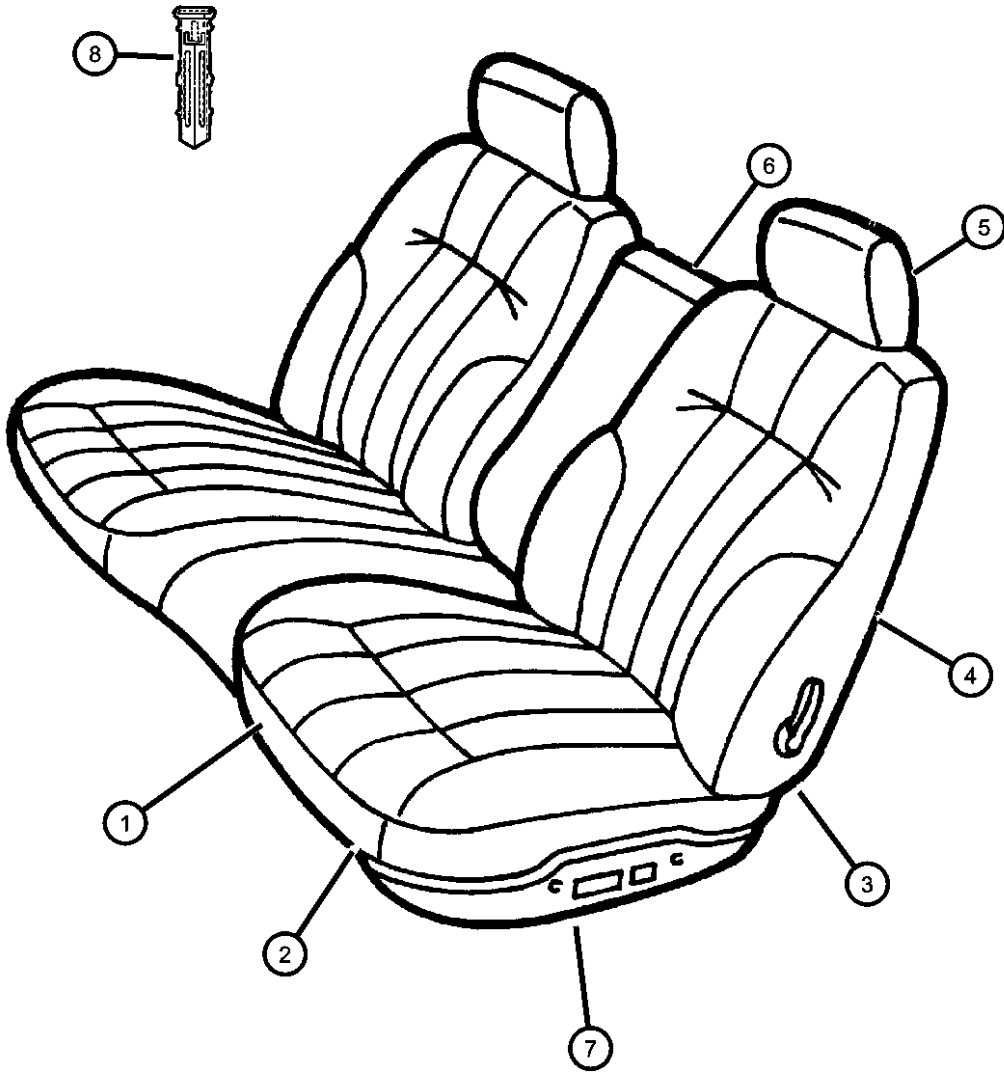

ITEM	PART NUMBER	QTY	LINE	SERIES	BODY	ENGINE	TRANS	TRIM	DESCRIPTION
	0RA311AZAA	1	C	H				*MP	Agate
	0RA311D5AA	1	C	H				*MP	Quartz
	0RA311K9AA	1	C	H				*MP	Suede
7									SHIELD, Seat Adjuster
	0QY241AZAA	1	C	H				*MP	Agate, Right, Power
	0QY241D5AA	1	C	H				*MP	Quartz, Right, Power
	0QY241K9AA	1	C	H				*MP	Suede, Right, Power
	0QY251AZAA	1	C	H				*MP	Agate, Left, Power
	0QY251K9AA	1	C	H				*MP	Suede, Left, Power
8									SLEEVE, Headrest
	0QX111D5AA	1	C	H				*MP	Quartz, w/Release Button
	0QX111K5AA	1	C	H				*MP	Suede, w/Release Button
	0QX121AZAA	1	C	H				*MP	Agate, w/o Release Button
	0QX121D5AA	1	C	H				*MP	Quartz, w/o Release Button
	0QX121K5AA	1	C	H				*MP	Tan, w/o Release Button

CONCORDE,INTREPID,VISION,300M,NEW YORKER,LHS (LH)			ENGINE	TRANSMISSION
SERIES	LINE	BODY		
M = LXI	D = Intrepid	41 = 4 Door Sedan	EER = ENGINE - 2.7L V6	DGX = TRANSMISSION - 4-SPEED
H = HIGHLINE	C = LHS, Concorde		DOHC 24 VALVE MPI	AUTOMATIC
P = PREMIUM	Y = 300M		EES = ENGINE - 2.7L V6 24V	
S = SPECIAL			W/ACTIVE INTAKE	
X = R/T			EGC = "Magnum" 3.5L V6	
			SOHC 24V Engine	
			EGG = ENGINE - 3.5L HIGH	
			OUTPUT V6 24V MPI	
			EGW = ENGINE - 3.2L V6	
			SOHC 24 VALVE MPI	

Seat Front - Trim Code TL
Figure ILH-545

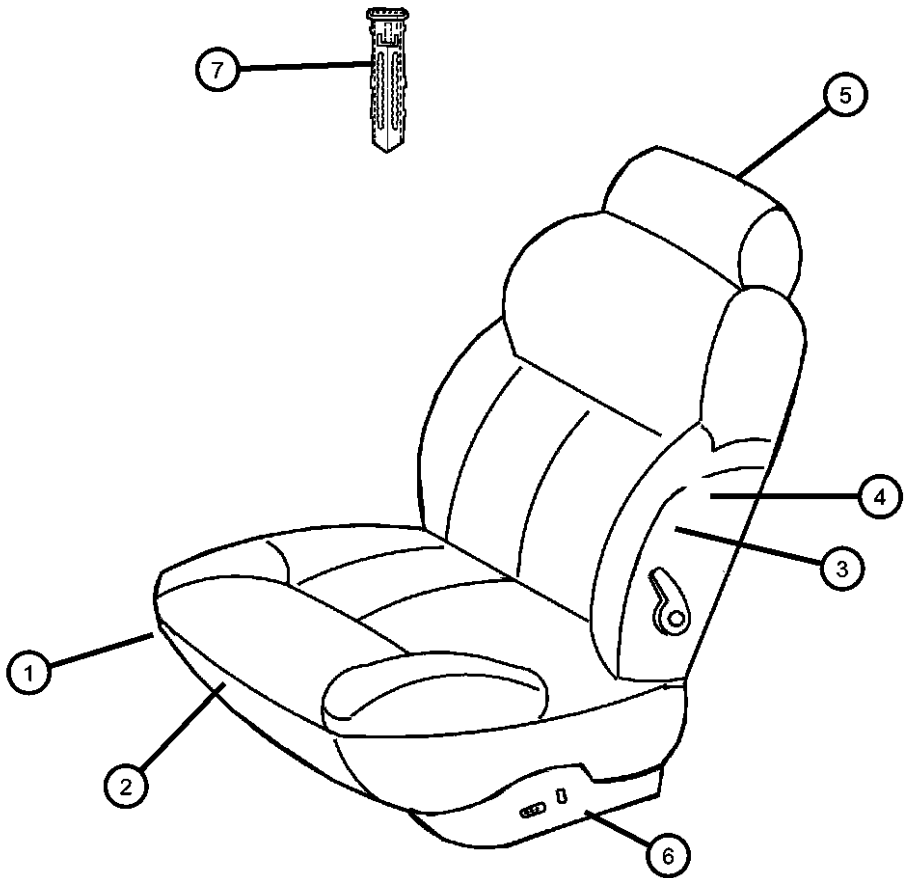

ITEM	PART NUMBER	QTY	LINE	SERIES	BODY	ENGINE	TRANS	TRIM	DESCRIPTION
1									CUSHION, Front Seat, Includes Heating Element
	0TN861AZAA	1	C	P				*TL	Agate, Right
	0TN861FKAA	1	C	P				*TL	Driftwood, Right
	0TN861K9AA	1	C	P				*TL	Suede, Right
	0TN871AZAA	1	C	P				*TL	Agate, Left
	0TN871FKAA	1	C	P				*TL	Driftwood, Left
	0TN871K9AA	1	C	P				*TL	Suede, Left
2									COVER, Front Seat Cushion, Includes Heating Element
	0TN881AZAA	1	C	P				*TL	Agate, Right
	0TN881FKAA	1	C	P				*TL	Driftwood, Right
	0TN881K9AA	1	C	P				*TL	Suede, Right
	0TN891AZAA	1	C	P				*TL	Agate, Left
	0TN891FKAA	1	C	P				*TL	Driftwood, Left
	0TN891K9AA	1	C	P				*TL	Suede, Left
3									SEAT BACK, Front
	0TN901AZAA	1	C	P				*TL	Agate, Right
	0TN901FKAA	1	C	P				*TL	Driftwood, Right
	0TN901K9AA	1	C	P				*TL	Suede, Right
	0TN911AZAA	1	C	P				*TL	Agate, Left
	0TN911FKAA	1	C	P				*TL	Driftwood, Left
	0TN911K9AA	1	C	P				*TL	Suede, Left
4									COVER, Front Seat Back
	0TN921AZAA	2	C	P				*TL	Agate, Right & Left
	0TN921FKAA	2	C	P				*TL	Driftwood, Right & Left
	0TN921K9AA	2	C	P				*TL	Suede, Right & Left
5									HEADREST, Front
	0TN851AZAA	2	C	P				*TL	Agate
	0TN851FKAA	2	C	P				*TL	Driftwood
	0TN851K9AA	2	C	P				*TL	Suede
6									SHIELD, Seat Adjuster
	0QY261AZAA	1	C	P				*TL	Agate

CONCORDE,INTREPID,VISION,300M,NEW YORKER,LHS (LH)			ENGINE	TRANSMISSION
SERIES	LINE	BODY	EER = ENGINE - 2.7L V6	DGX = TRANSMISSION - 4-SPEED
M = LXI	D = Intrepid	41 = 4 Door Sedan	DOHC 24 VALVE MPI	AUTOMATIC
H = HIGHLINE	C = LHS, Concorde		EES = ENGINE - 2.7L V6 24V	
P = PREMIUM	Y = 300M		W/ACTIVE INTAKE	
S = SPECIAL			EGC = "Magnum" 3.5L V6	
X = R/T			SOHC 24V Engine	
			EGG = ENGINE - 3.5L HIGH	
			OUTPUT V6 24V MPI	
			EGW = ENGINE - 3.2L V6	
			SOHC 24 VALVE MPI	

Seat Front - Trim Code TL
Figure ILH-545

ITEM	PART NUMBER	QTY	LINE	SERIES	BODY	ENGINE	TRANS	TRIM	DESCRIPTION
------	-------------	-----	------	--------	------	--------	-------	------	-------------

7	0QY261FKAA	1	C	P				*TL	Driftwood
	0QY261K9AA	1	C	P				*TL	Suede
									SLEEVE, Headrest
	0QX111AZAA	1	C	P				*TL	Agate, w/Release Button
	0QX111FKAA	1	C	P				*TL	Driftwood, w/Release Button
	0QX111K5AA	1	C	P				*TL	Suede, w/Release Button
	0QX121AZAA	1	C	P				*TL	Agate, w/o Release Buton
	0QX121FKAA	1	C	P				*TL	Driftwood, w/o Release Buton
	0QX121K5AA	1	C	P				*TL	Suede, w/o Release Buton

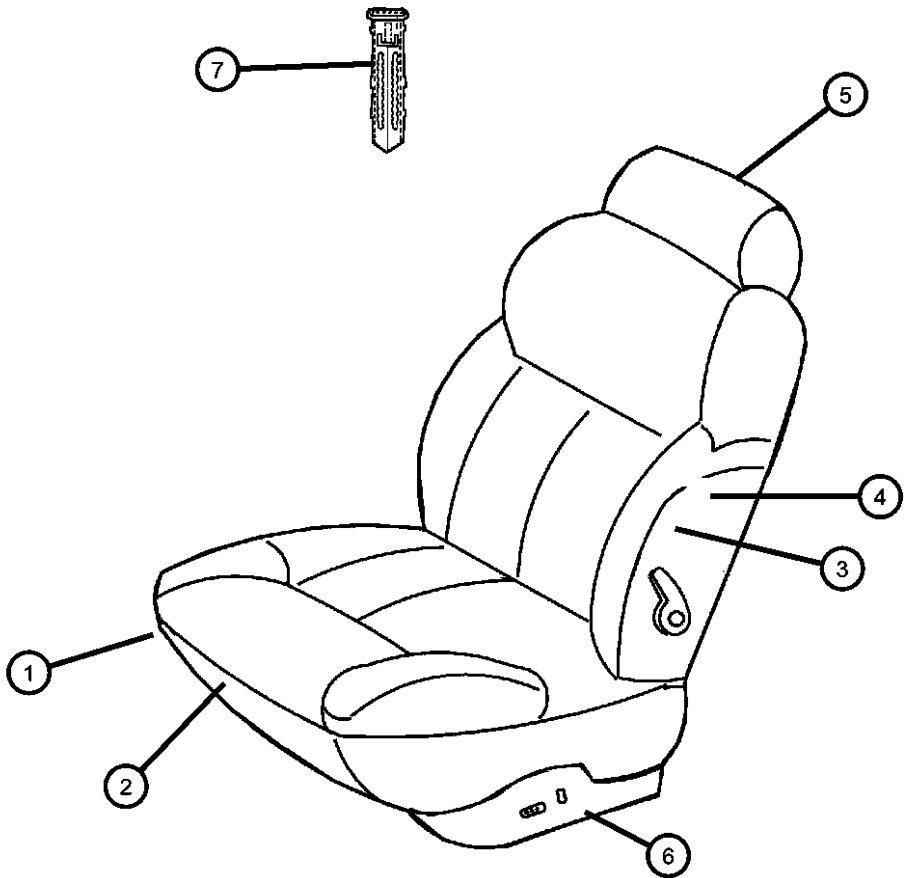

CONCORDE,INTREPID,VISION,300M,NEW YORKER,LHS (LH)			ENGINE		TRANSMISSION
SERIES	LINE	BODY			
M = LXI	D = Intrepid	41 = 4 Door Sedan	EER = ENGINE - 2.7L V6		DGX = TRANSMISSION - 4-SPEED
H = HIGHLINE	C = LHS, Concorde		DOHC 24 VALVE MPI		AUTOMATIC
P = PREMIUM	Y = 300M		EES = ENGINE - 2.7L V6 24V		
S = SPECIAL			W/ACTIVE INTAKE		
X = R/T			EGC = "Magnum" 3.5L V6		
			SOHC 24V Engine		
			EGG = ENGINE - 3.5L HIGH		
			OUTPUT V6 24V MPI		
			EGW = ENGINE - 3.2L V6		
			SOHC 24 VALVE MPI		

Seat Front - Trim Code KF
Figure ILH-550

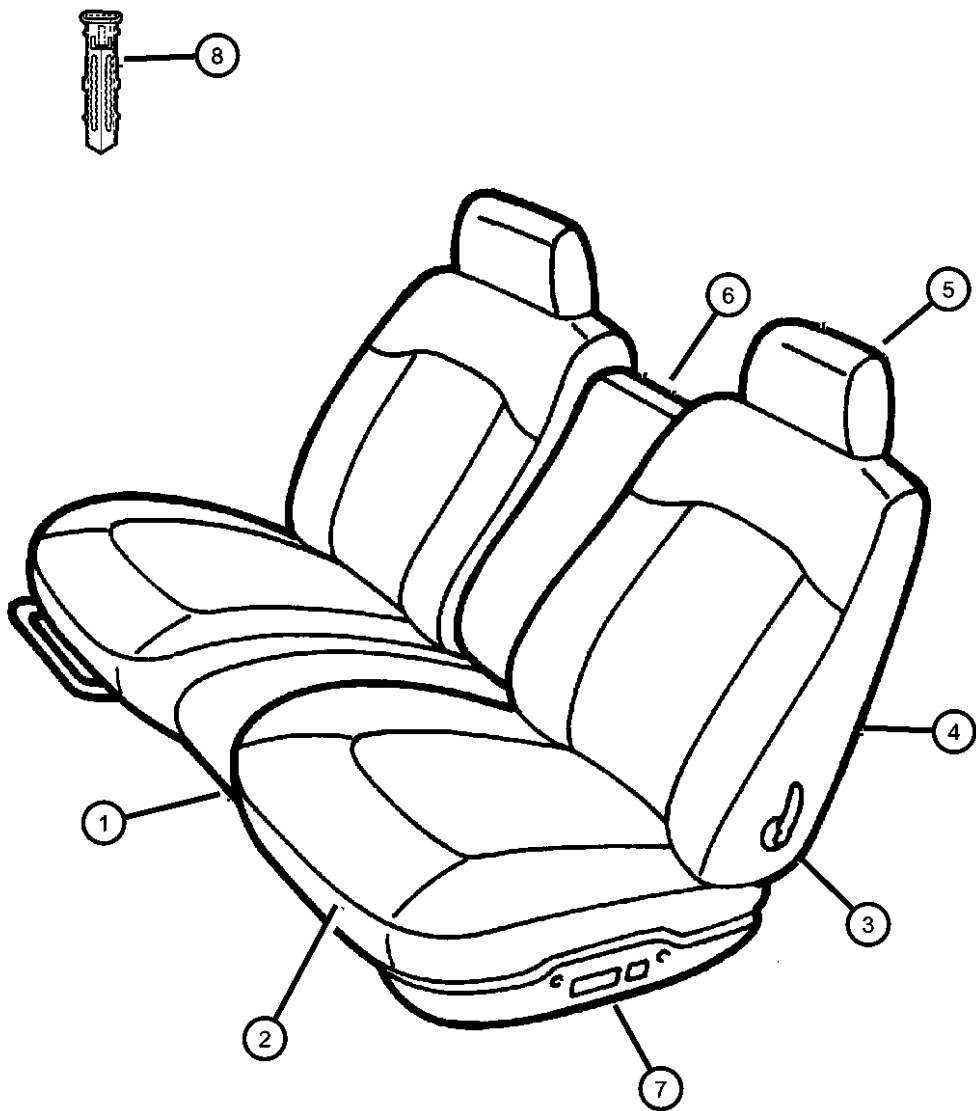

ITEM	PART NUMBER	QTY	LINE	SERIES	BODY	ENGINE	TRANS	TRIM	DESCRIPTION
1									CUSHION, Front Seat
	0QZ781AZAA	1	C	H				*KF	Agate, Right
	0QZ781D5AA	1	C	H				*KF	Quartz, Right
	0QZ781K9AA	1	C	H				*KF	Suede, Right
	0QZ791AZAA	1	C	H				*KF	Agate, Left
	0QZ791D5AA	1	C	H				*KF	Quartz, Left
	0QZ791K9AA	1	C	H				*KF	Suede, Left
2									COVER, Front Seat Cushion
	0QZ421AZAA	1	C	H				*KF	Agate, Right
	0QZ421D5AA	1	C	H				*KF	Quartz, Right
	0QZ421K9AA	1	C	H				*KF	Suede, Right
	0QZ431AZAA	1	C	H				*KF	Agate, Left
	0QZ431D5AA	1	C	H				*KF	Quartz, Left
	0QZ431K9AA	1	C	H				*KF	Suede, Left
3									SEAT BACK, Front
	0QZ941AZAA	1	C	H				*KF	Agate, Right
	0QZ941D5AA	1	C	H				*KF	Quartz, Right
	0QZ941K9AA	1	C	H				*KF	Suede, Right
	0QZ951AZAA	1	C	H				*KF	Agate, Left
	0QZ951D5AA	1	C	H				*KF	Quartz, Left
	0QZ951K9AA	1	C	H				*KF	Suede, Left
4									COVER, Front Seat Back
	0RB281AZAA	1	C	H				*KF	Agate, Right
	0RB281D5AA	1	C	H				*KF	Quartz, Right
	0RB281K9AA	1	C	H				*KF	Suede, Right
	0RB291AZAA	1	C	H				*KF	Agate, Left
	0RB291D5AA	1	C	H				*KF	Quartz, Left
	0RB291K9AA	1	C	H				*KF	Suede, Left
5									HEADREST, Front
	0RC671AZAA	2	C	H				*KF	Agate
	0RC671D5AA	2	C	H				*KF	Quartz
	0RC671K9AA	2	C	H				*KF	Suede

CONCORDE,INTREPID,VISION,300M,NEW YORKER,LHS (LH)			ENGINE			TRANSMISSION		
SERIES	LINE	BODY						
M = LXI	D = Intrepid	41 = 4 Door Sedan	EER = ENGINE - 2.7L V6			DGX = TRANSMISSION - 4-SPEED		
H = HIGHLINE	C = LHS, Concorde		DOHC 24 VALVE MPI			AUTOMATIC		
P = PREMIUM	Y = 300M		EES = ENGINE - 2.7L V6 24V					
S = SPECIAL			W/ACTIVE INTAKE					
X = R/T			EGC = "Magnum" 3.5L V6					
			SOHC 24V Engine					
			EGG = ENGINE - 3.5L HIGH					
			OUTPUT V6 24V MPI					
			EGW = ENGINE - 3.2L V6					
			SOHC 24 VALVE MPI					

Seat Front - Trim Code KF
Figure ILH-550

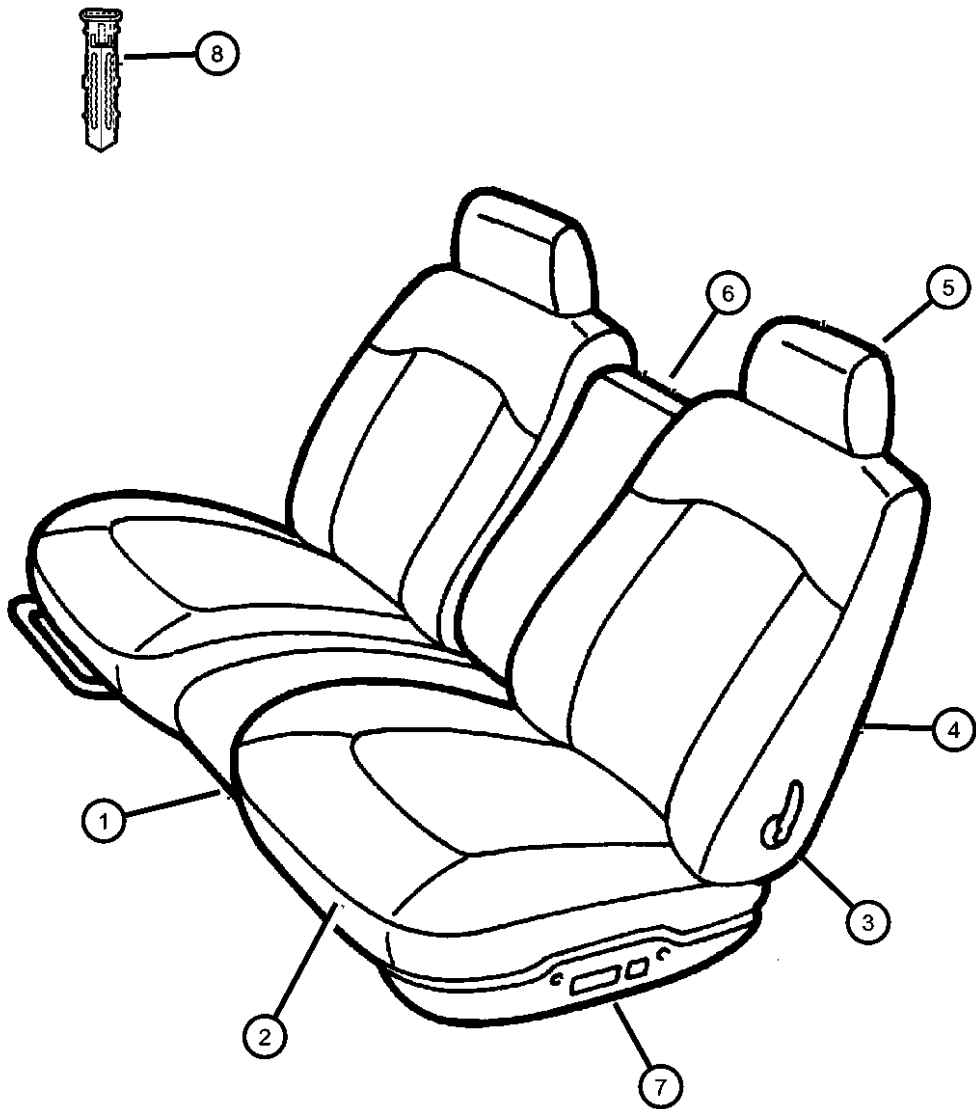

ITEM	PART NUMBER	QTY	LINE	SERIES	BODY	ENGINE	TRANS	TRIM	DESCRIPTION
6									ARMREST, Seat
	0QY601AZAA	1	C	M				*KF	Agate
		1	C	H				*KF	Agate
	0QY601D5AA	1	C	M				*KF	Quartz
		1	C	H				*KF	Quartz
	0QY601K9AA	1	C	M				*KF	Suede
		1	C	H				*KF	Suede
7									SHIELD, Seat Adjuster
	0QY221AZAA	1	C	H				*KF	Agate, Right
	0QY221D5AA	1	C	H				*KF	Quartz, Right
	0QY221K9AA	1	C	H				*KF	Suede, Right
	0QY241AZAA	1	C	H				*KF	Agate, Right, Power
	0QY241D5AA	1	C	H				*KF	Quartz, Right, Power
	0QY241K9AA	1	C	H				*KF	Suede, Right, Power
	0QY251AZAA	1	C	H				*KF	Agate, Left, Power
	0QY251D5AA	1	C	H				*KF	Quartz, Left, Power
	0QY251K9AA	1	C	H				*KF	Suede, Left, Power
8									SLEEVE, Headrest
	0QX111AZAA	1	C	H				*KF	Agate, w/Release Button
	0QX111D5AA	1	C	H				*KF	Quartz, w/Release Button
	0QX111K5AA	1	C	H				*KF	Tan, w/Release Button
	0QX121AZAA	1	C	H				*KF	Agate, w/o Release Button
	0QX121D5AA	1	C	H				*KF	Quartz, w/o Release Button
	0QX121K5AA	1	C	H				*KF	Suede, w/o Release Button

CONCORDE,INTREPID,VISION,300M,NEW YORKER,LHS (LH)								
SERIES	LINE	BODY	ENGINE			TRANSMISSION		
M = LXI	D = Intrepid	41 = 4 Door Sedan	EER = ENGINE - 2.7L V6	DOHC 24 VALVE MPI		DGX = TRANSMISSION - 4-SPEED	AUTOMATIC	
H = HIGHLINE	C = LHS, Concorde		EES = ENGINE - 2.7L V6 24V	W/ACTIVE INTAKE				
P = PREMIUM	Y = 300M		EGC = "Magnum" 3.5L V6	SOHC 24V Engine				
S = SPECIAL			EGG = ENGINE - 3.5L HIGH	OUTPUT V6 24V MPI				
X = R/T			EGW = ENGINE - 3.2L V6	SOHC 24 VALVE MPI				

Seat Rear - Trim Code BF
Figure ILH-610

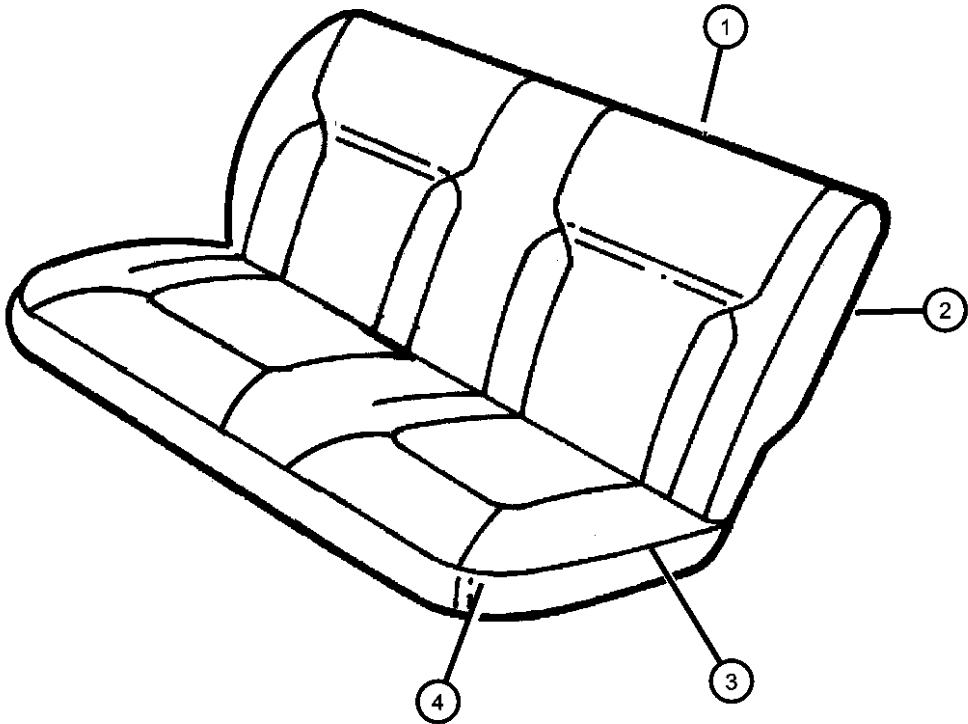

ITEM	PART NUMBER	QTY	LINE	SERIES	BODY	ENGINE	TRANS	TRIM	DESCRIPTION
1	0TC361AZAA	1	D					*BF	SEAT BACK, Rear Agate
	0TC361D5AA	1	D					*BF	Quartz
	0TC361K9AA	1	D					*BF	Suede
2	0TC371AZAA	1	D					*BF	COVER, Rear Seat Back Agate
	0TC371D5AA	1	D					*BF	Quartz
	0TC371K9AA	1	D					*BF	Suede
3	0TC311AZAA	1	D					*BF	CUSHION, Rear Seat Agate
	0TC311D5AA	1	D					*BF	Quartz
	0TC311K9AA	1	D					*BF	Suede
4	0TC381AZAA	1	D					*BF	COVER, Rear Seat Cushion Agate
	0TC381D5AA	1	D					*BF	Quartz
	0TC381K9AA	1	D					*BF	Suede

CONCORDE,INTREPID,VISION,300M,NEW YORKER,LHS (LH)			ENGINE	TRANSMISSION
SERIES	LINE	BODY	EER = ENGINE - 2.7L V6	DGX = TRANSMISSION - 4-SPEED
M = LXI	D = Intrepid	41 = 4 Door Sedan	DOHC 24 VALVE MPI	AUTOMATIC
H = HIGHLINE	C = LHS, Concorde		EES = ENGINE - 2.7L V6 24V	
P = PREMIUM	Y = 300M		W/ACTIVE INTAKE	
S = SPECIAL			EGC = "Magnum" 3.5L V6	
X = R/T			SOHC 24V Engine	
			EGG = ENGINE - 3.5L HIGH	
			OUTPUT V6 24V MPI	
			EGW = ENGINE - 3.2L V6	
			SOHC 24 VALVE MPI	

Seat Rear - Trim Code B7
Figure ILH-615

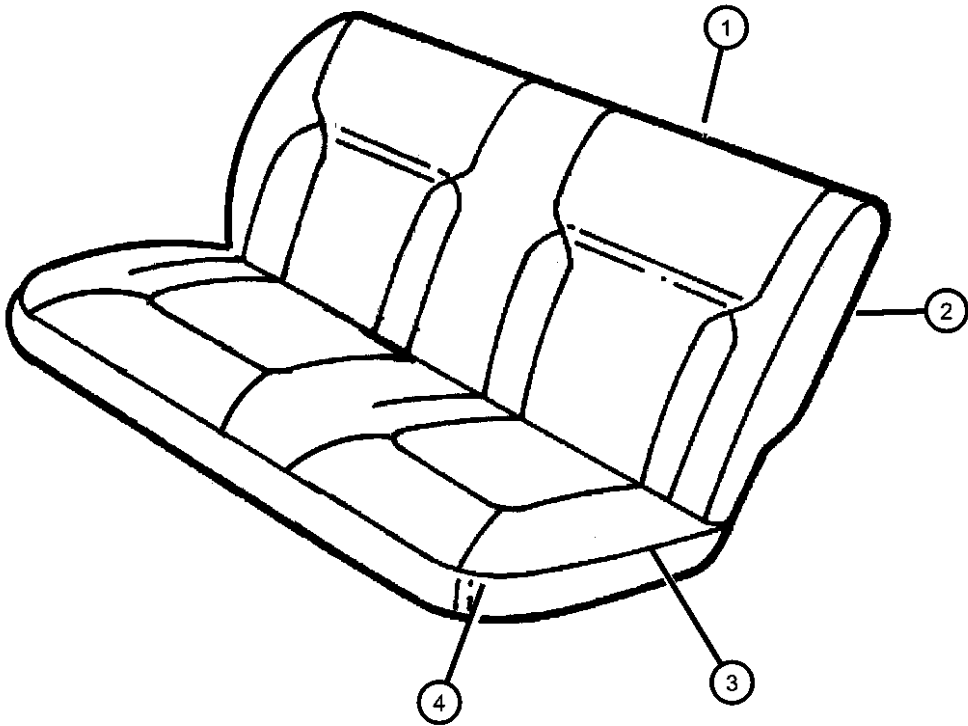

ITEM	PART NUMBER	QTY	LINE	SERIES	BODY	ENGINE	TRANS	TRIM	DESCRIPTION
1									SEAT BACK, Rear
	0TC361AZAA	1	D					*B7	Agate
	0TC361D5AA	1	D					*B7	Quartz
2	0TC361K9AA	1	D					*B7	Suede
									COVER, Rear Seat Back
	0TC371AZAA	1	D					*B7	Agate
3	0TC371D5AA	1	D					*B7	Quartz
	0TC371K9AA	1	D					*B7	Suede
									CUSHION, Rear Seat
4	0TC311AZAA	1	D					*B7	Agate
	0TC311D5AA	1	D					*B7	Quartz
	0TC311K9AA	1	D					*B7	Suede
									COVER, Rear Seat Cushion
	0TC381AZAA	1	D					*B7	Agate
	0TC381D5AA	1	D					*B7	Quartz
	0TC381K9AA	1	D					*B7	Suede

CONCORDE,INTREPID,VISION,300M,NEW YORKER,LHS (LH)				
SERIES	LINE	BODY	ENGINE	TRANSMISSION
M = LXI	D = Intrepid	41 = 4 Door Sedan	EER = ENGINE - 2.7L V6	DGX = TRANSMISSION - 4-SPEED
H = HIGHLINE	C = LHS, Concorde		DOHC 24 VALVE MPI	AUTOMATIC
P = PREMIUM	Y = 300M		EES = ENGINE - 2.7L V6 24V	
S = SPECIAL			W/ACTIVE INTAKE	
X = R/T			EGC = "Magnum" 3.5L V6	
			SOHC 24V Engine	
			EGG = ENGINE - 3.5L HIGH	
			OUTPUT V6 24V MPI	
			EGW = ENGINE - 3.2L V6	
			SOHC 24 VALVE MPI	

Seat Rear - Trim Code C7,CL
Figure ILH-620

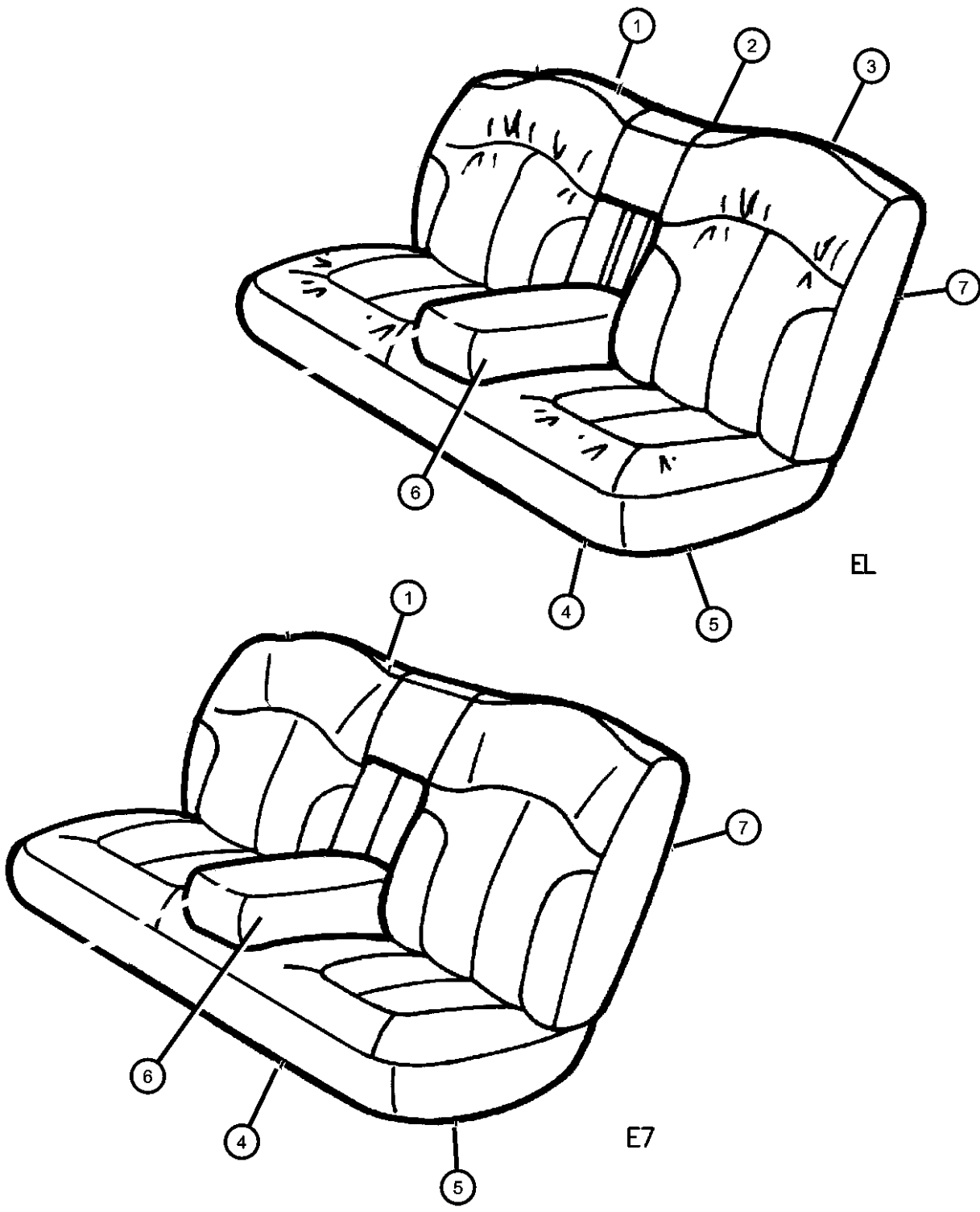

ITEM	PART NUMBER	QTY	LINE	SERIES	BODY	ENGINE	TRANS	TRIM	DESCRIPTION
1									SEAT BACK, Rear, 60%, Without Armrest
	0SR981AZAA	1	D					*C7	Agate
	0SR981D5AA	1	D					*C7	Quartz
	0SR981K9AA	1	D					*C7	Suede
	0SS001AZAA	1	D					*CL	Agate
	0SS001D5AA	1	D					*CL	Quartz
	0SS001K9AA	1	D					*CL	Suede
2									SEAT BACK, Rear, W/Center Armrest
	0SR731AZAA	1	D					*C7	Agate
	0SR731D5AA	1	D					*C7	Quartz
	0SR731K9AA	1	D					*C7	Suede
	0SR971AZAA	1	D					*CL	Agate
	0SR971D5AA	1	D					*CL	Quartz
	0SR971K9AA	1	D					*CL	Suede
3									SEAT BACK, Rear, 40%, Without Armrest
	0SR871AZAA	1	D					*C7	Agate
	0SR871D5AA	1	D					*C7	Quartz
	0SR871K9AA	1	D					*C7	Suede
	0SR991AZAA	1	D					*CL	Agate
	0SR991D5AA	1	D					*CL	Quartz
	0SR991K9AA	1	D					*CL	Suede
4									CUSHION, Rear Seat
	0SR681AZAA	1	D					*C7	Agate
	0SR681D5AA	1	D					*C7	Quartz
	0SR681K9AA	1	D					*C7	Suede
	0SR961AZAA	1	D					*CL	Agate
	0SR961D5AA	1	D					*CL	Quartz
	0SR961K9AA	1	D					*CL	Suede
5									COVER, Rear Seat Cushion
	0SS011AZAA	1	D					*C7	Agate

CONCORDE,INTREPID,VISION,300M,NEW YORKER,LHS (LH)
SERIES LINE BODY
M = LXI D = Intrepid 41 = 4 Door Sedan
H = HIGHLINE C = LHS, Concorde
P = PREMIUM Y = 300M
S = SPECIAL
X = R/T

ENGINE TRANSMISSION
EER = ENGINE - 2.7L V6 DGX = TRANSMISSION - 4-SPEED
DOHC 24 VALVE MPI AUTOMATIC
EES = ENGINE - 2.7L V6 24V
W/ACTIVE INTAKE
EGC = "Magnum" 3.5L V6
SOHC 24V Engine
EGG = ENGINE - 3.5L HIGH
OUTPUT V6 24V MPI
EGW = ENGINE - 3.2L V6
SOHC 24 VALVE MPI

Seat Rear - Trim Code C7,CL
Figure ILH-620

ITEM	PART NUMBER	QTY	LINE	SERIES	BODY	ENGINE	TRANS	TRIM	DESCRIPTION
------	-------------	-----	------	--------	------	--------	-------	------	-------------

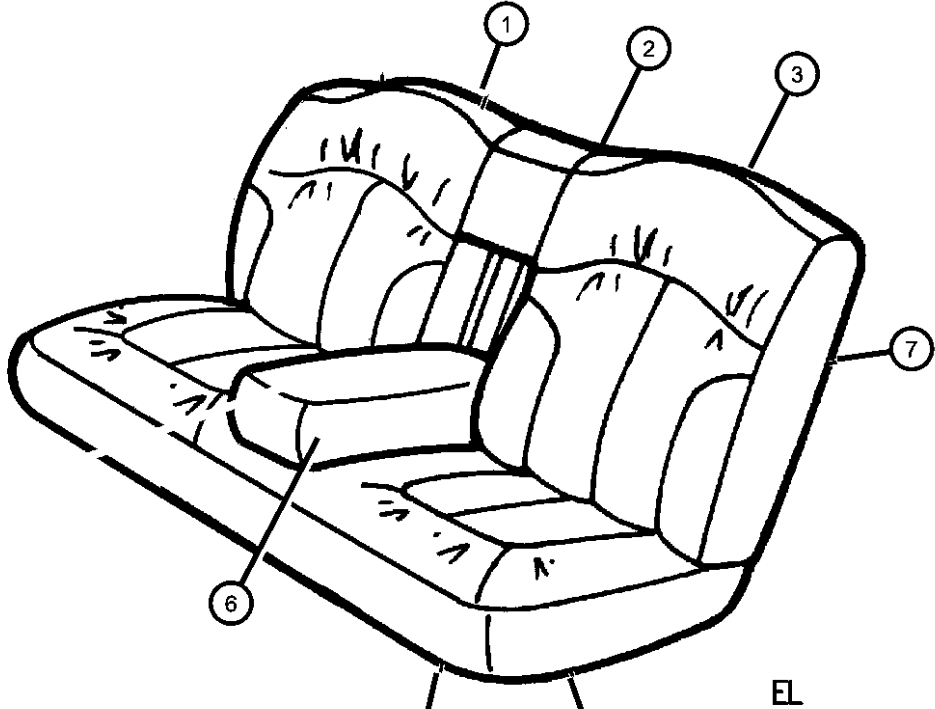

	0SS011D5AA	1	D					*C7	Quartz
	0SS011K9AA	1	D					*C7	Suede
	0SS021AZAA	1	D					*CL	Agate
	0SS021D5AA	1	D					*CL	Quartz
	0SS021K9AA	1	D					*CL	Suede
6	0SS021K9AA	1							ARMREST, Seat, Serviced w/Seat Back, (NOT SERVICED), COLLAR, Rear Seat Back
7									
	0SD851AZAA	1	D					*C7	Agate
	0SD851D5AA	1	D					*C7	Quartz
	0SD851K9AA	1	D					*C7	Suede

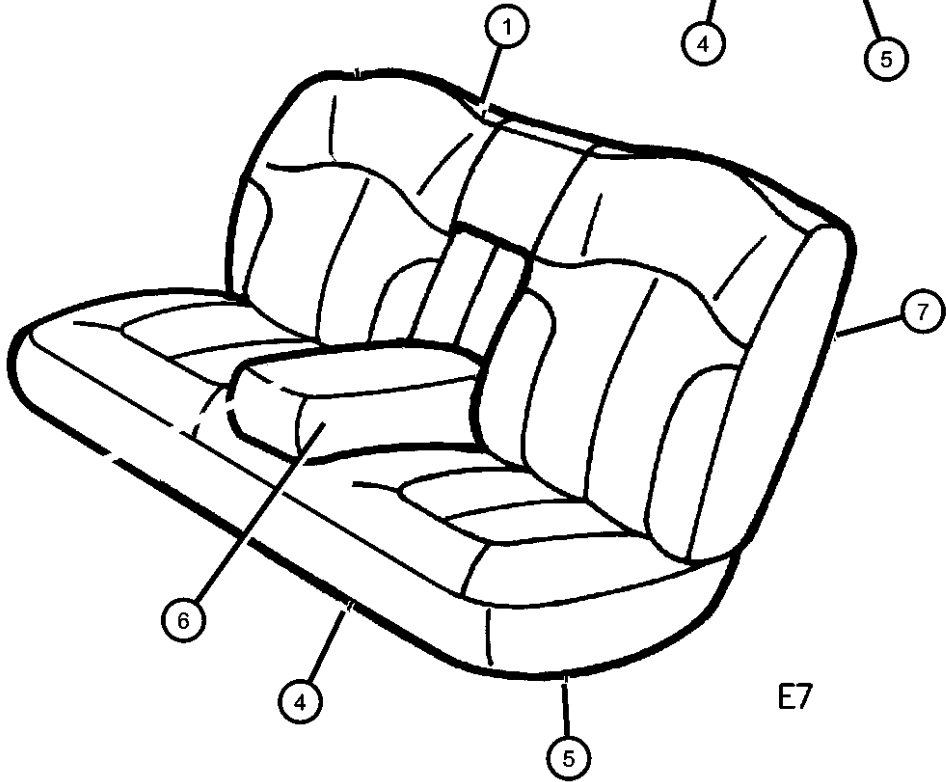

CONCORDE,INTREPID,VISION,300M,NEW YORKER,LHS (LH)								
SERIES	LINE	BODY	ENGINE			TRANSMISSION		
M = LXI	D = Intrepid	41 = 4 Door Sedan	EER = ENGINE - 2.7L V6			DGX = TRANSMISSION - 4-SPEED		
H = HIGHLINE	C = LHS, Concorde		DOHC 24 VALVE MPI			AUTOMATIC		
P = PREMIUM	Y = 300M		EES = ENGINE - 2.7L V6 24V					
S = SPECIAL			W/ACTIVE INTAKE					
X = R/T			EGC = "Magnum" 3.5L V6					
			SOHC 24V Engine					
			EGG = ENGINE - 3.5L HIGH					
			OUTPUT V6 24V MPI					
			EGW = ENGINE - 3.2L V6					
			SOHC 24 VALVE MPI					

Seat Rear - Trim Code K7
Figure ILH-625

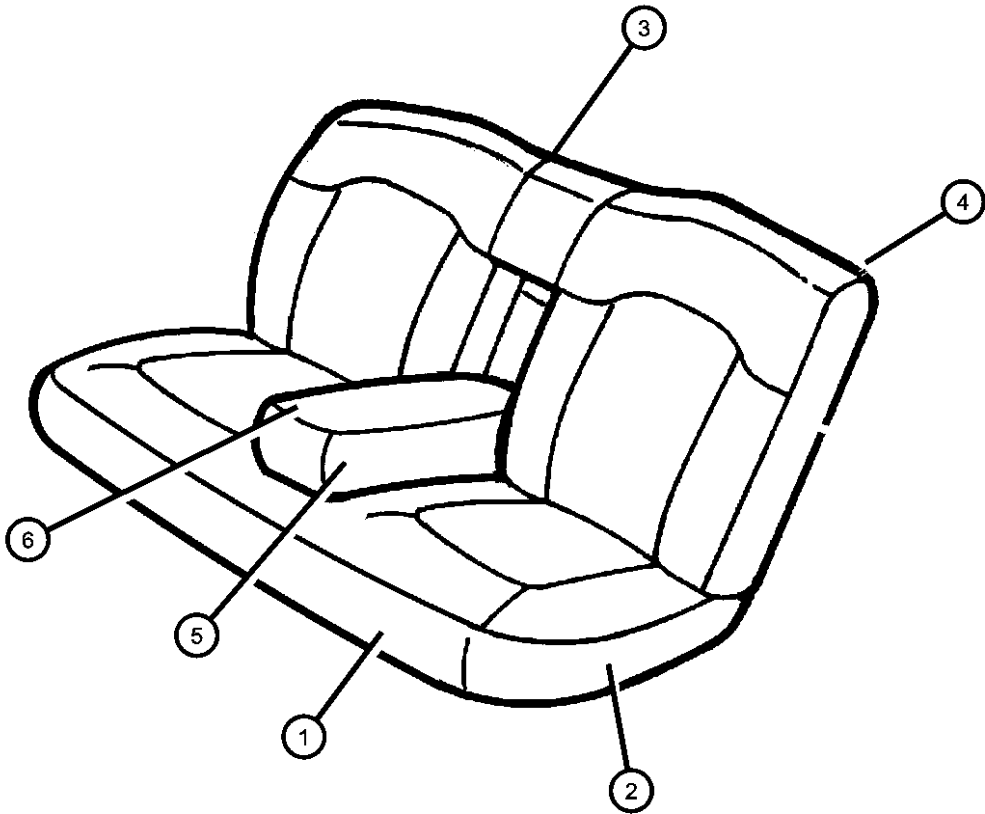

ITEM	PART NUMBER	QTY	LINE	SERIES	BODY	ENGINE	TRANS	TRIM	DESCRIPTION
1									CUSHION, Rear Seat
	0RA041AZAA	1	C	H				*K7	Agate
	0RA041D5AA	1	C	H				*K7	Quartz
	0RA041K9AA	1	C	H				*K7	Suede
2									COVER, Rear Seat Cushion
	0RA091AZAA	1	C	H				*K7	Agate
	0RA091D5AA	1	C	H				*K7	Quartz
	0RA091K9AA	1	C	H				*K7	Suede
3									SEAT BACK, Rear, W/Center Armrest
	0SR261AZAA	1	C	H				*K7	Agate
	0SR261D5AA	1	C	H				*K7	Quartz
	0SR261K9AA	1	C	H				*K7	Suede
4									COVER, Rear Seat Back
	0SR271AZAA	1	C	H				*K7	Agate
	0SR271D5AA	1	C	H				*K7	Quartz
	0SR271K9AA	1	C	H				*K7	Suede
5									ARMREST, Seat
	0RA071AZAA	1	C	H				*K7	Agate
	0RA071D5AA	1	C	H				*K7	Quartz
	0RA071K9AA	1	C	H				*K7	Suede
6	0RA071K9AA	1							COVER, Armrest, (NOT SERVICED),
-7									DOOR, Rear Seat Armrest
	05014828AA	1	C	H				*ML	
		1	C	H				*MP	
		1	C	P				*TL	
		1	C	H				*K7	
		1	C	H				*KF	

CONCORDE,INTREPID,VISION,300M,NEW YORKER,LHS (LH)			ENGINE	TRANSMISSION
SERIES	LINE	BODY	EER = ENGINE - 2.7L V6	DGX = TRANSMISSION - 4-SPEED
M = LXI	D = Intrepid	41 = 4 Door Sedan	DOHC 24 VALVE MPI	AUTOMATIC
H = HIGHLINE	C = LHS, Concorde		EES = ENGINE - 2.7L V6 24V	
P = PREMIUM	Y = 300M		W/ACTIVE INTAKE	
S = SPECIAL			EGC = "Magnum" 3.5L V6	
X = R/T			SOHC 24V Engine	
			EGG = ENGINE - 3.5L HIGH	
			OUTPUT V6 24V MPI	
			EGW = ENGINE - 3.2L V6	
			SOHC 24 VALVE MPI	

Seat Rear - Trim Code NL,SL
Figure ILH-630

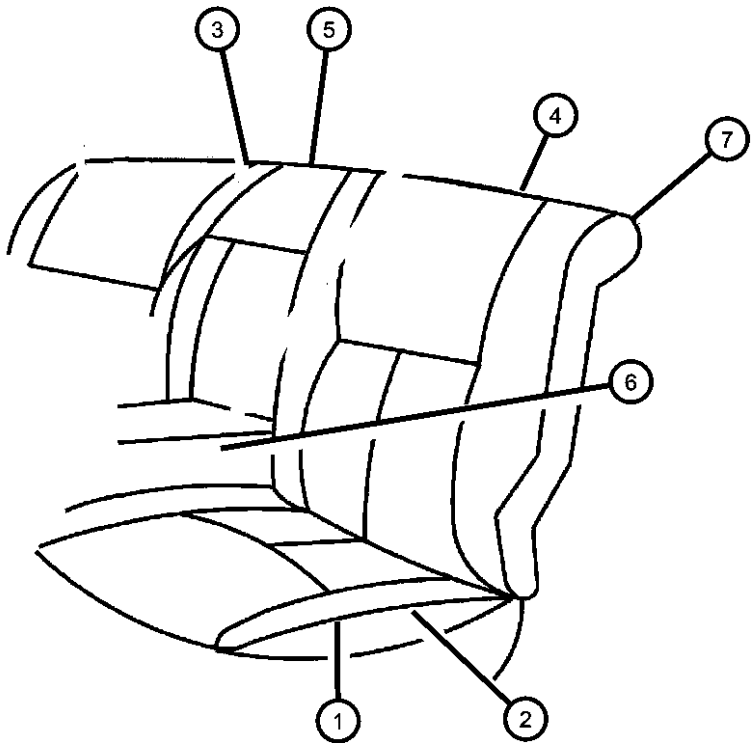

ITEM	PART NUMBER	QTY	LINE	SERIES	BODY	ENGINE	TRANS	TRIM	DESCRIPTION
1									CUSHION, Rear Seat
	0TN931AZAA	1	Y					*NL	Agate
		1	Y					*SL	Agate
	0TN931FKAA	1	Y					*NL	Driftwood
	0TN931K9AA	1	Y					*NL	Suede
		1	Y					*SL	Suede
2									COVER, Rear Seat Cushion
	0TN941AZAA	1	Y					*NL	Agate
		1	Y					*SL	Agate
	0TN941FKAA	1	Y					*NL	Driftwood
	0TN941K9AA	1	Y					*NL	Suede
		1	Y					*SL	Suede
3									SEAT BACK, Rear, 60%
	0TS201AZAA	1	Y					*NL	Agate
		1	Y					*SL	Agate
	0TS201FKAA	1	Y					*NL	Driftwood
	0TS201K9AA	1	Y					*NL	Suede
		1	Y					*SL	Suede
4									SEAT BACK, Rear, 40%
	0TS211AZAA	1	Y					*NL	Agate
		1	Y					*SL	Agate
	0TS211FKAA	1	Y					*NL	Driftwood
	0TS211K9AA	1	Y					*NL	Suede
		1	Y					*SL	Suede
5									SEAT BACK, Rear, W/Center Armrest
	0TS131AZAA	1	Y					*NL	Agate
		1	Y					*SL	Agate
	0TS131FKAA	1	Y					*NL	Driftwood
	0TS131K9AA	1	Y					*NL	Suede
		1	Y					*SL	Suede
6									ARMREST, Rear Seat Center

CONCORDE,INTREPID,VISION,300M,NEW YORKER,LHS (LH)				
SERIES	LINE	BODY	ENGINE	TRANSMISSION
M = LXI	D = Intrepid	41 = 4 Door Sedan	EER = ENGINE - 2.7L V6	DGX = TRANSMISSION - 4-SPEED
H = HIGHLINE	C = LHS, Concorde		DOHC 24 VALVE MPI	AUTOMATIC
P = PREMIUM	Y = 300M		EES = ENGINE - 2.7L V6 24V	
S = SPECIAL			W/ACTIVE INTAKE	
X = R/T			EGC = "Magnum" 3.5L V6	
			SOHC 24V Engine	
			EGG = ENGINE - 3.5L HIGH	
			OUTPUT V6 24V MPI	
			EGW = ENGINE - 3.2L V6	
			SOHC 24 VALVE MPI	

Seat Rear - Trim Code NL,SL
Figure ILH-630

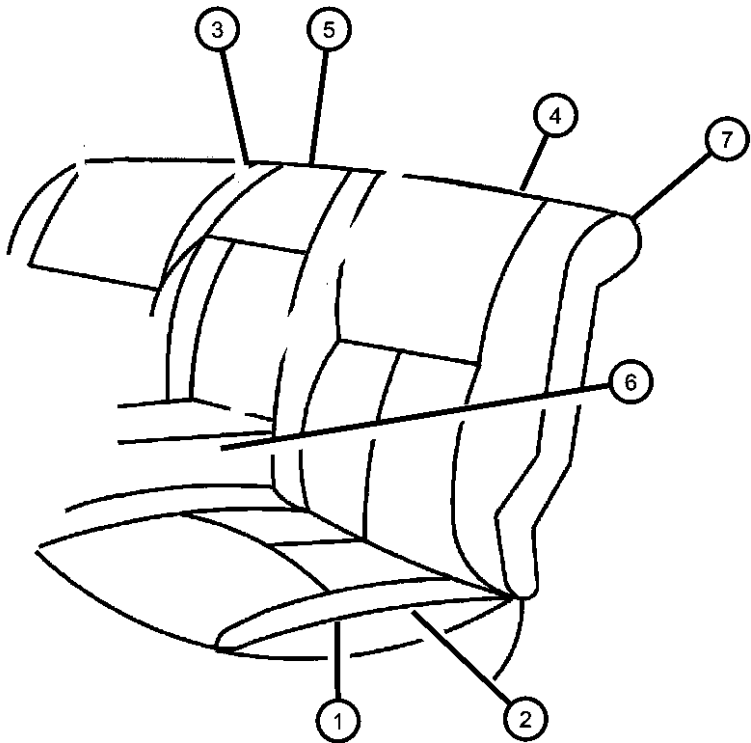

ITEM	PART NUMBER	QTY	LINE	SERIES	BODY	ENGINE	TRANS	TRIM	DESCRIPTION
	0TB871AZAA	1	Y					*NL	Agate
		1	Y					*SL	Agate
	0TB871FKAA	1	Y					*NL	Driftwood
	0TB871K9AA	1	Y					*SL	Suede
		1	Y					*NL	Suede
7									COLLAR, Rear Seat Back
	0SD891AZAA	1	Y					*NL	Agate
		1	Y					*SL	Agate
	0SD891FKAA	1	Y					*NL	Driftwood
	0SD891K9AA	1	Y					*NL	Suede
		1	Y					*SL	Suede

CONCORDE,INTREPID,VISION,300M,NEW YORKER,LHS (LH)								
SERIES	LINE	BODY	ENGINE			TRANSMISSION		
M = LXI	D = Intrepid	41 = 4 Door Sedan	EER = ENGINE - 2.7L V6			DGX = TRANSMISSION - 4-SPEED		
H = HIGHLINE	C = LHS, Concorde		DOHC 24 VALVE MPI			AUTOMATIC		
P = PREMIUM	Y = 300M		EES = ENGINE - 2.7L V6 24V					
S = SPECIAL			W/ACTIVE INTAKE					
X = R/T			EGC = "Magnum" 3.5L V6					
			SOHC 24V Engine					
			EGG = ENGINE - 3.5L HIGH					
			OUTPUT V6 24V MPI					
			EGW = ENGINE - 3.2L V6					
			SOHC 24 VALVE MPI					

Seat Rear - Trim Code ML
Figure ILH-635

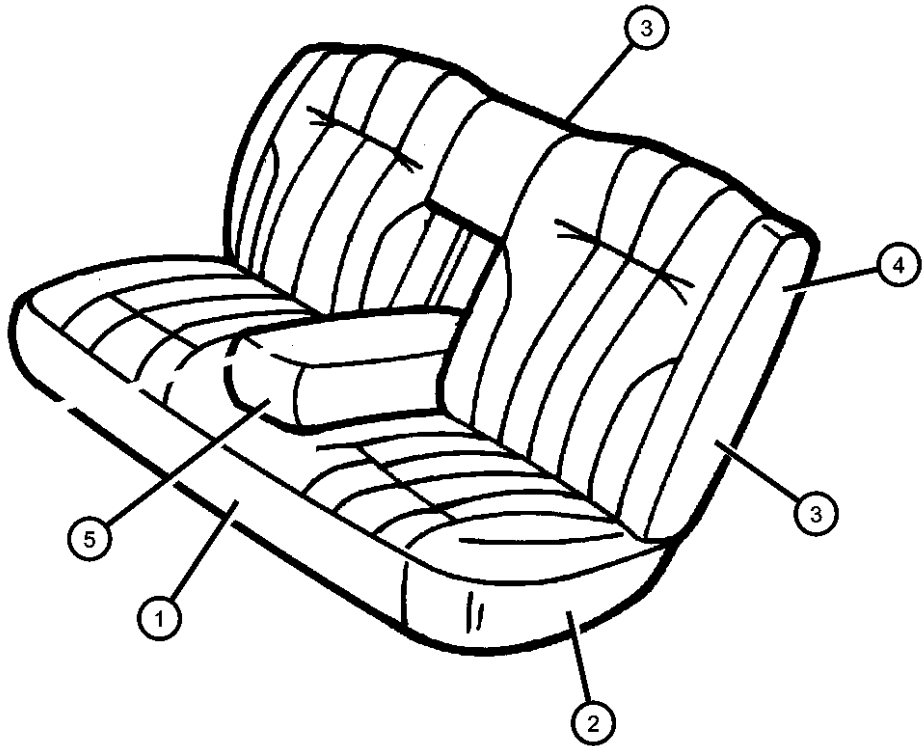

ITEM	PART NUMBER	QTY	LINE	SERIES	BODY	ENGINE	TRANS	TRIM	DESCRIPTION
1									CUSHION, Rear Seat
	0SR921AZAA	1	C	H				*ML	Agate
	0SR921D5AA	1	C	H				*ML	Quartz
	0SR921K9AA	1	C	H				*ML	Suede
2									COVER, Rear Seat Cushion
	0SR951AZAA	1	C	H				*ML	Agate
	0SR951D5AA	1	C	H				*ML	Quartz
	0SR951K9AA	1	C	H				*ML	Suede
3									SEAT BACK, Rear, W/Center Armrest
	0SR931AZAA	1	C	H				*ML	Agate
	0SR931D5AA	1	C	H				*ML	Quartz
	0SR931K9AA	1	C	H				*ML	Suede
4									COVER, Rear Seat Back
	0SR941AZAA	1	C	H				*ML	Agate
	0SR941D5AA	1	C	H				*ML	Quartz
	0SR941K9AA	1	C	H				*ML	Suede
5									ARMREST, Rear Seat Center
	0QZ381AZAA	1	C	H				*ML	Agate
	0QZ381D5AA	1	C	H				*ML	Quartz
	0QZ381K9AA	1	C	H				*ML	Suede
-6	05014828AA	1	C	H				*ML	DOOR, Rear Seat Armrest

CONCORDE,INTREPID,VISION,300M,NEW YORKER,LHS (LH)								
SERIES	LINE	BODY	ENGINE			TRANSMISSION		
M = LXI	D = Intrepid	41 = 4 Door Sedan	EER = ENGINE - 2.7L V6			DGX = TRANSMISSION - 4-SPEED		
H = HIGHLINE	C = LHS, Concorde		DOHC 24 VALVE MPI			AUTOMATIC		
P = PREMIUM	Y = 300M		EES = ENGINE - 2.7L V6 24V					
S = SPECIAL			W/ACTIVE INTAKE					
X = R/T			EGC = "Magnum" 3.5L V6					
			SOHC 24V Engine					
			EGG = ENGINE - 3.5L HIGH					
			OUTPUT V6 24V MPI					
			EGW = ENGINE - 3.2L V6					
			SOHC 24 VALVE MPI					

Seat Rear - Trim Code MP
Figure ILH-640

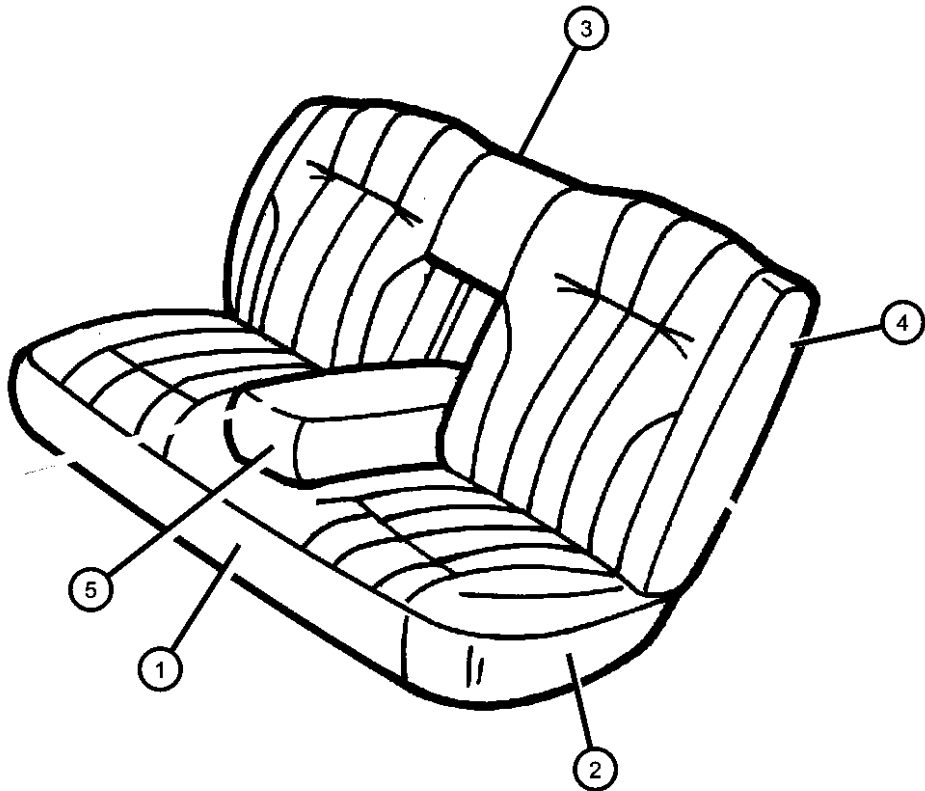

ITEM	PART NUMBER	QTY	LINE	SERIES	BODY	ENGINE	TRANS	TRIM	DESCRIPTION
1									CUSHION, Rear Seat
	0SR921AZAA	1	C	H				*MP	Agate
	0SR921D5AA	1	C	H				*MP	Quartz
	0SR921K9AA	1	C	H				*MP	Suede
2									COVER, Rear Seat Cushion
	0SR951AZAA	1	C	H				*MP	Agate
	0SR951D5AA	1	C	H				*MP	Quartz
	0SR951K9AA	1	C	H				*MP	Suede
3									SEAT BACK, Rear, W/Center Armrest
	0SR931AZAA	1	C	H				*MP	Agate
	0SR931D5AA	1	C	H				*MP	Quartz
	0SR931K9AA	1	C	H				*MP	Suede
4									COVER, Rear Seat Back
	0SR941AZAA	1	C	H				*MP	Agate
	0SR941D5AA	1	C	H				*MP	Quartz
5									ARMREST, Seat
	0RA311AZAA	1	C	H				*MP	Agate
	0RA311D5AA	1	C	H				*MP	Quartz
	0RA311K9AA	1	C	H				*MP	Suede
-6	05014828AA	1	C	H				*MP	DOOR, Rear Seat Armrest

CONCORDE,INTREPID,VISION,300M,NEW YORKER,LHS (LH)			ENGINE	TRANSMISSION
SERIES	LINE	BODY		
M = LXI	D = Intrepid	41 = 4 Door Sedan	EER = ENGINE - 2.7L V6	DGX = TRANSMISSION - 4-SPEED
H = HIGHLINE	C = LHS, Concorde		DOHC 24 VALVE MPI	AUTOMATIC
P = PREMIUM	Y = 300M		EES = ENGINE - 2.7L V6 24V	
S = SPECIAL			W/ACTIVE INTAKE	
X = R/T			EGC = "Magnum" 3.5L V6	
			SOHC 24V Engine	
			EGG = ENGINE - 3.5L HIGH	
			OUTPUT V6 24V MPI	
			EGW = ENGINE - 3.2L V6	
			SOHC 24 VALVE MPI	

Seat Rear - Trim Code TL
Figure ILH-645

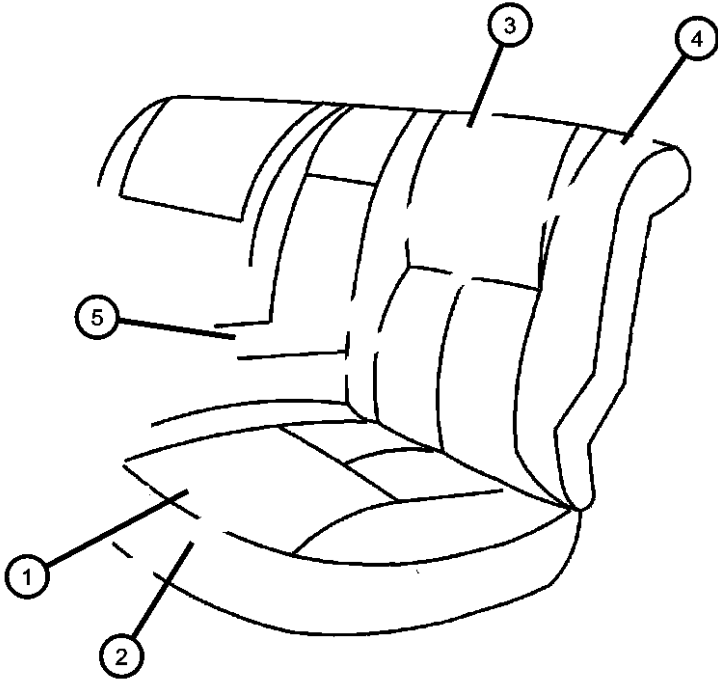

ITEM	PART NUMBER	QTY	LINE	SERIES	BODY	ENGINE	TRANS	TRIM	DESCRIPTION
1									CUSHION, Rear Seat
	0TN951AZAA	1	C	P				*TL	Agate
	0TN951FKAA	1	C	P				*TL	Driftwood
	0TN951K9AA	1	C	P				*TL	Suede
2									COVER, Rear Seat Cushion
	0TN981AZAA	1	C	P				*TL	Agate
	0TN981FKAA	1	C	P				*TL	Driftwood
	0TN981K9AA	1	C	P				*TL	Suede
3									SEAT BACK, Rear, W/Center Armrest
	0TN961AZAA	1	C	P				*TL	Agate
	0TN961FKAA	1	C	P				*TL	Driftwood
	0TN961K9AA	1	C	P				*TL	Suede
4									COVER, Rear Seat Back
	0TN971AZAA	1	C	P				*TL	Agate
	0TN971FKAA	1	C	P				*TL	Driftwood
	0TN971K9AA	1	C	P				*TL	Suede
5									ARMREST, Rear Seat Center
	0QZ381AZAA	1	C	P				*TL	Agate
	0QZ381FKAA	1	C	P				*TL	Suede
	0QZ381K9AA	1	C	P				*TL	
-6	05014828AA	1	C	P				*TL	DOOR, Rear Seat Armrest

CONCORDE,INTREPID,VISION,300M,NEW YORKER,LHS (LH)			ENGINE	TRANSMISSION
SERIES	LINE	BODY		
M = LXI	D = Intrepid	41 = 4 Door Sedan	EER = ENGINE - 2.7L V6	DGX = TRANSMISSION - 4-SPEED
H = HIGHLINE	C = LHS, Concorde		DOHC 24 VALVE MPI	AUTOMATIC
P = PREMIUM	Y = 300M		EES = ENGINE - 2.7L V6 24V	
S = SPECIAL			W/ACTIVE INTAKE	
X = R/T			EGC = "Magnum" 3.5L V6	
			SOHC 24V Engine	
			EGG = ENGINE - 3.5L HIGH	
			OUTPUT V6 24V MPI	
			EGW = ENGINE - 3.2L V6	
			SOHC 24 VALVE MPI	

Seat Rear - Trim Code KF
Figure ILH-650

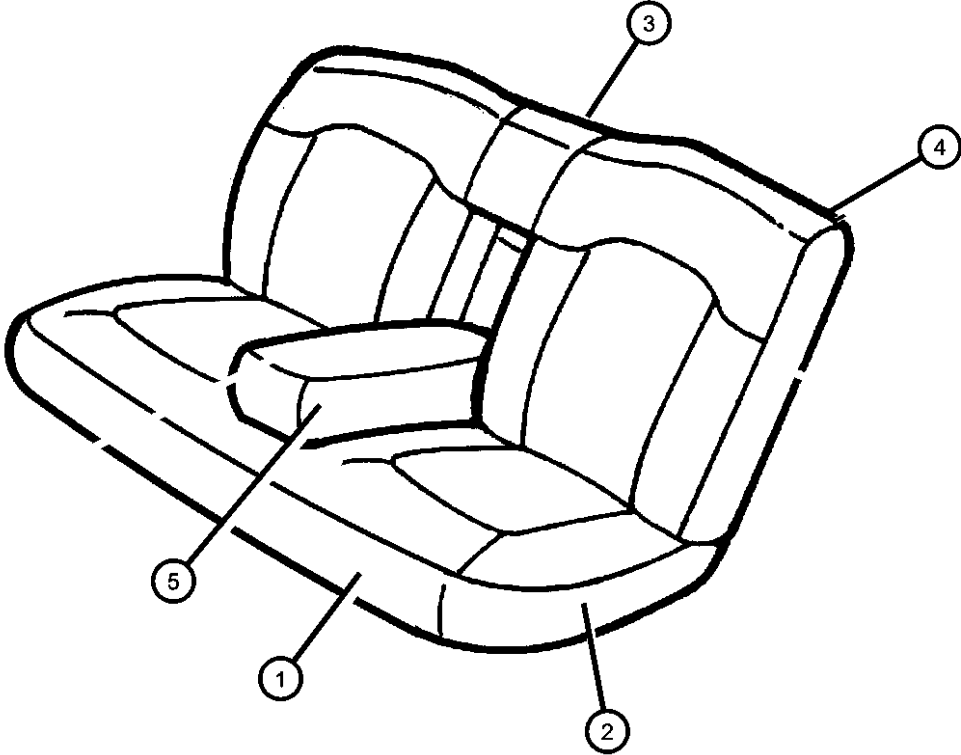

ITEM	PART NUMBER	QTY	LINE	SERIES	BODY	ENGINE	TRANS	TRIM	DESCRIPTION
1									CUSHION, Rear Seat
	0RA041AZAA	1	C	H				*KF	Agate
	0RA041D5AA	1	C	H				*KF	Quartz
	0RA041K9AA	1	C	H				*KF	Suede
2	0RA091K9AA	1	C	H				*KF	COVER, Rear Seat Cushion, Suede
3									SEAT BACK, Rear, W/Center Armrest
	0SR261AZAA	1	C	H				*KF	Agate
	0SR261D5AA	1	C	H				*KF	Quartz
4									COVER, Rear Seat Back
	0SR271AZAA	1	C	H				*KF	Agate
	0SR271D5AA	1	C	H				*KF	Quartz
	0SR271K9AA	1	C	H				*KF	Suede
5									ARMREST, REAR SEAT
	0RA071AZAA	1	C	H				*KF	Agate
	0RA071D5AA	1	C	H				*KF	Quartz
	0RA071K9AA	1	C	H				*KF	Suede
-6	05014828AA	1	C	H				*KF	DOOR, Rear Seat Armrest

CONCORDE,INTREPID,VISION,300M,NEW YORKER,LHS (LH)								
SERIES	LINE	BODY	ENGINE			TRANSMISSION		
M = LXI	D = Intrepid	41 = 4 Door Sedan	EER = ENGINE - 2.7L V6			DGX = TRANSMISSION - 4-SPEED		
H = HIGHLINE	C = LHS, Concorde		DOHC 24 VALVE MPI			AUTOMATIC		
P = PREMIUM	Y = 300M		EES = ENGINE - 2.7L V6 24V					
S = SPECIAL			W/ACTIVE INTAKE					
X = R/T			EGC = "Magnum" 3.5L V6					
			SOHC 24V Engine					
			EGG = ENGINE - 3.5L HIGH					
			OUTPUT V6 24V MPI					
			EGW = ENGINE - 3.2L V6					
			SOHC 24 VALVE MPI					

Seat Belts - Front
 Figure ILH-710

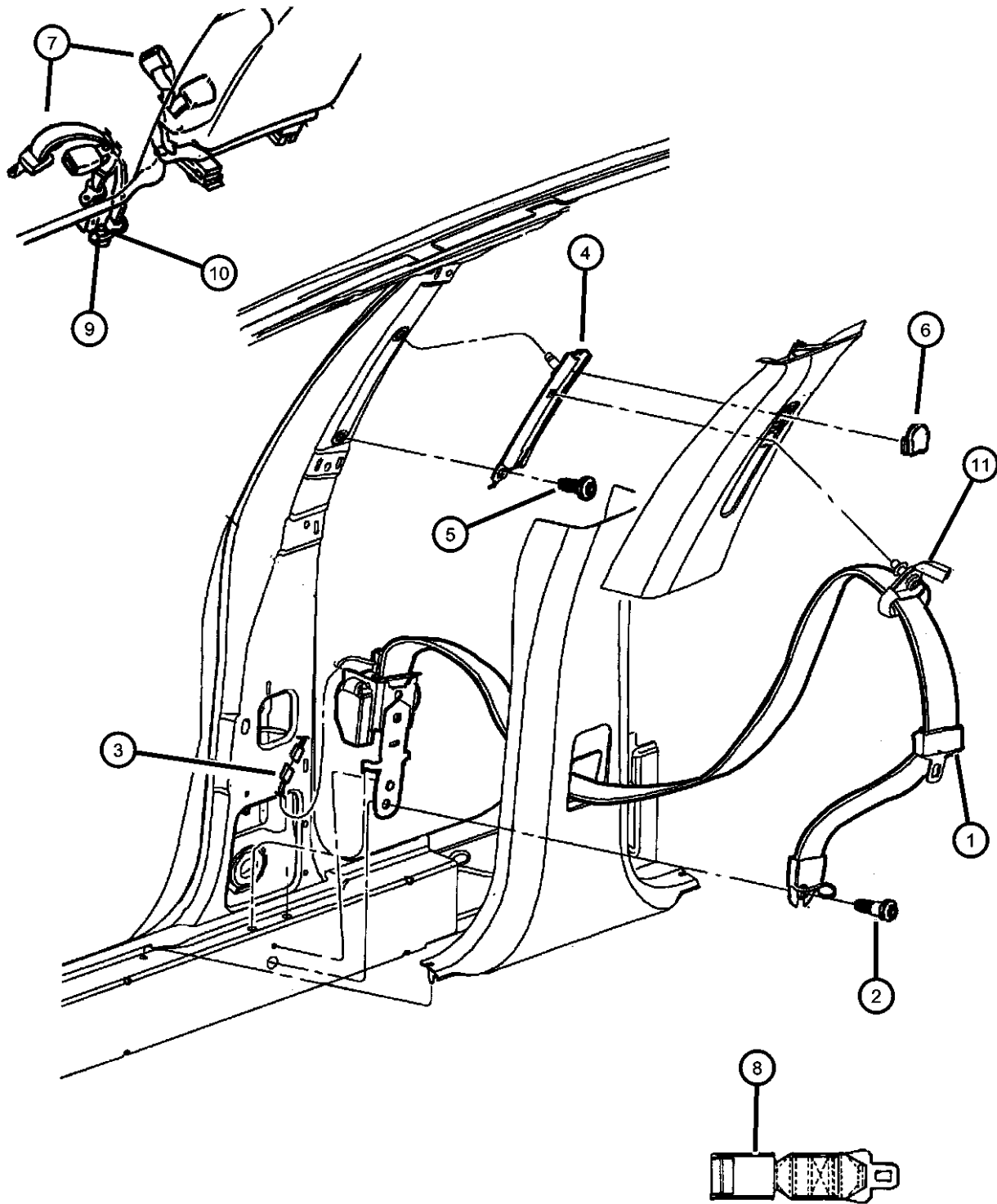

ITEM	PART NUMBER	QTY	LINE	SERIES	BODY	ENGINE	TRANS	TRIM	DESCRIPTION
1									SEAT BELT, Front Outer
	0SG62LAZAB	1	Y					*O0	Agate, Right
		1	C, D					*O0	Agate, Right
	0LM46LAZAC	1						*O0	Agate, (European), Right
	0LM47LAZAE	1						*O0	Agate, (European), Left
	0SG621FKAB	1	Y					*O0	Driftwood, Right
		1	C, D					*O0	Driftwood, Right
	0SG621K9AB	1	Y					*O0	Suede, Right
		1	C, D					*O0	Suede, Right
	0SG631FKAD	1	Y					*O0	Driftwood, Left
	0SG62LAZAG	1	C, D					*O0	[D5], Right
		1	C, D					*O0	Driftwood, Left
	0SG631K9AD	1	Y					*O0	Suede, Left
		1	C, D					*O0	Suede, Left
	0SG63LAZAD	1	Y					*O0	Agate, Left
		1	C, D					*O0	Agate, Left
	0SG63LAZAK	1	C, D					*O0	[D5], Left
2	06504538	2							SCREW, Shoulder, Front Seat Belt Attaching Outboard
3	06504538	2							WIRE, Front Seat, Serviced With Seat Belt, (NOT SERVICED)
4	04698544AD	2							ADJUSTER, Seat Belt Turning Loop
5	06504542	2							SCREW, 6 Lobed, Adjuster to B-Pillar Attaching
6	04680385	2							BUTTON, Adjuster
7									SEAT BELT, Front Center
	0JX771AZAC	2	D					*BF	
		2	D					*B7	Agate
		2	D					*C7	Agate
		2	C	P				*TL	Agate
		2	Y					*NL	Agate
		2	C	H				*K7	Agate
		1	C	M				*ML	Agate

CONCORDE,INTREPID,VISION,300M,NEW YORKER,LHS (LH)
 SERIES LINE BODY
 M = LXI D = Intrepid 41 = 4 Door Sedan
 H = HIGHLINE C = LHS, Concorde
 P = PREMIUM Y = 300M
 S = SPECIAL
 X = R/T

ENGINE TRANSMISSION
 EER = ENGINE - 2.7L V6 DOHC 24 VALVE MPI
 EES = ENGINE - 2.7L V6 24V W/ACTIVE INTAKE
 EGC = "Magnum" 3.5L V6 SOHC 24V Engine
 EGG = ENGINE - 3.5L HIGH OUTPUT V6 24V MPI
 EGW = ENGINE - 3.2L V6 SOHC 24 VALVE MPI
 DGX = TRANSMISSION - 4-SPEED AUTOMATIC

AR = use ase required - = Non illustrated part

Seat Belts - Front
Figure ILH-710

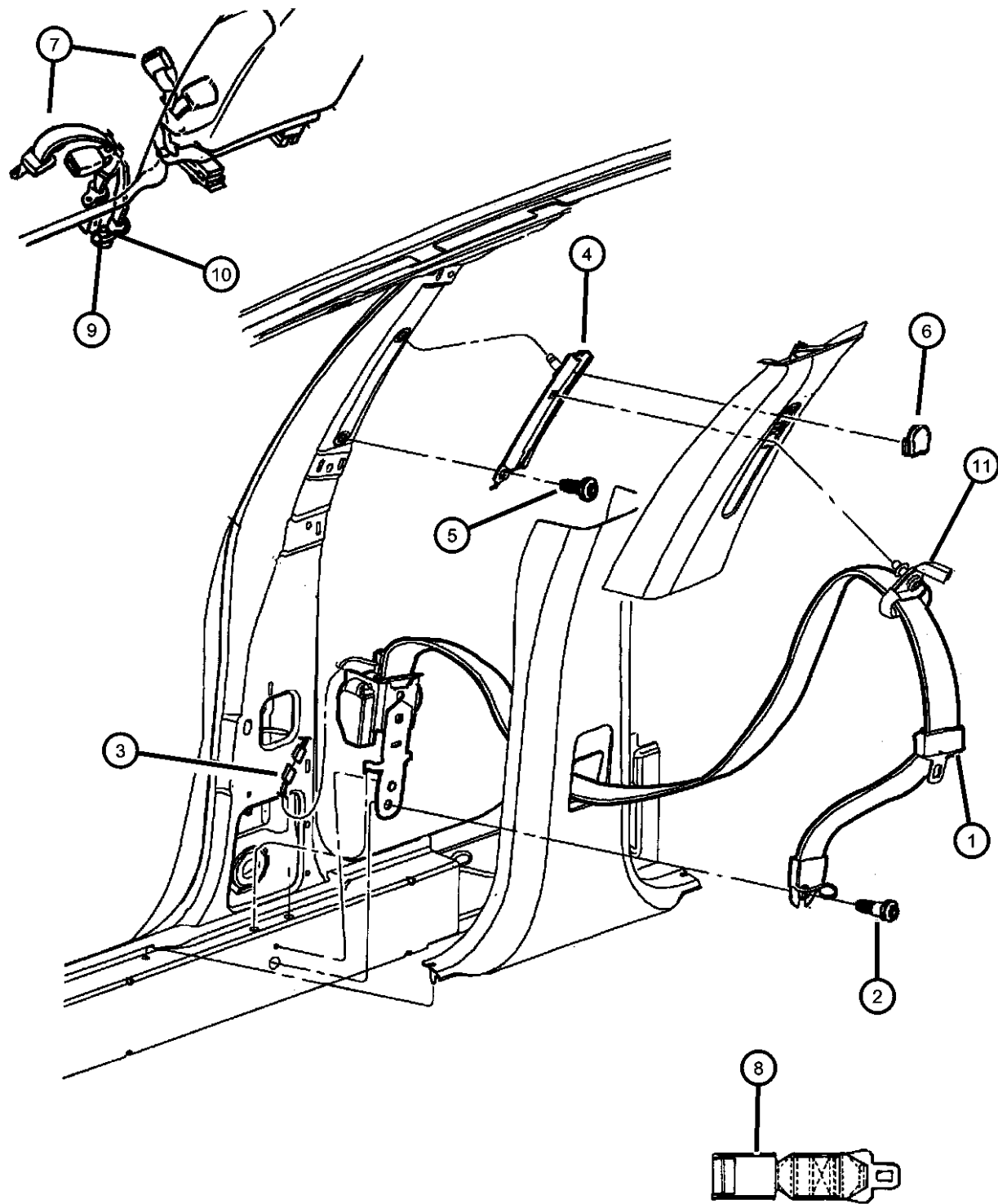

ITEM	PART NUMBER	QTY	LINE	SERIES	BODY	ENGINE	TRANS	TRIM	DESCRIPTION
		2	C	M				*MP	Agate
		2	C	H				*K7	[D5]
		1	Y					*SL	Agate
		2	C	H				*KF	Agate
		2	D					*CL	[AZ]
	0JX771K9AC	2	C	H				*K7	Driftwood
	0JX771FKAC	2	C	P				*TL	Driftwood
		2	Y					*NL	Driftwood
		2	C	M				*MP	Driftwood
		2	C	H				*KF	Driftwood
		2	D					*BF	Driftwood
		2	D					*B7	Driftwood
		2	D					*C7	Driftwood
		2	C	H				*K7	
		2	D					*CL	[K9]
	0WR121AZAB	1	C	H				*MP	Agate, Center Seat Position (Buckle) 50/50 Bench Seat, Right
		1	D					*BF	Agate, Center Seat Position (Buckle) 50/50 Bench Seat, Right
		1	C	M				*ML	Driftwood
		1	C	H				*KF	Agate, Center Seat Position (Buckle) 50/50 Bench Seat, Right
		1	C	M				*MP	Agate, Center Seat Position (Buckle) 50/50 Bench Seat, Right
	0WR121K5AB	1	C	H				*MP	Tan, Center Seat Position (Buckle) 50/50 Bench Seat, Right
		1	D					*BF	Tan, Center Seat Position (Buckle) 50/50 Bench Seat, Right
		1	C	H				*KF	Tan, Center Seat Position (Buckle) 50/50 Bench Seat, Right

CONCORDE,INTREPID,VISION,300M,NEW YORKER,LHS (LH)			ENGINE		TRANSMISSION
SERIES	LINE	BODY			
M = LXI	D = Intrepid	41 = 4 Door Sedan	EER = ENGINE - 2.7L V6	DOHC 24 VALVE MPI	DGX = TRANSMISSION - 4-SPEED AUTOMATIC
H = HIGHLINE	C = LHS, Concorde		EES = ENGINE - 2.7L V6 24V W/ACTIVE INTAKE		
P = PREMIUM	Y = 300M		EGC = "Magnum" 3.5L V6 SOHC 24V Engine		
S = SPECIAL			EGG = ENGINE - 3.5L HIGH OUTPUT V6 24V MPI		
X = R/T			EGW = ENGINE - 3.2L V6 SOHC 24 VALVE MPI		

Seat Belts - Front
 Figure ILH-710

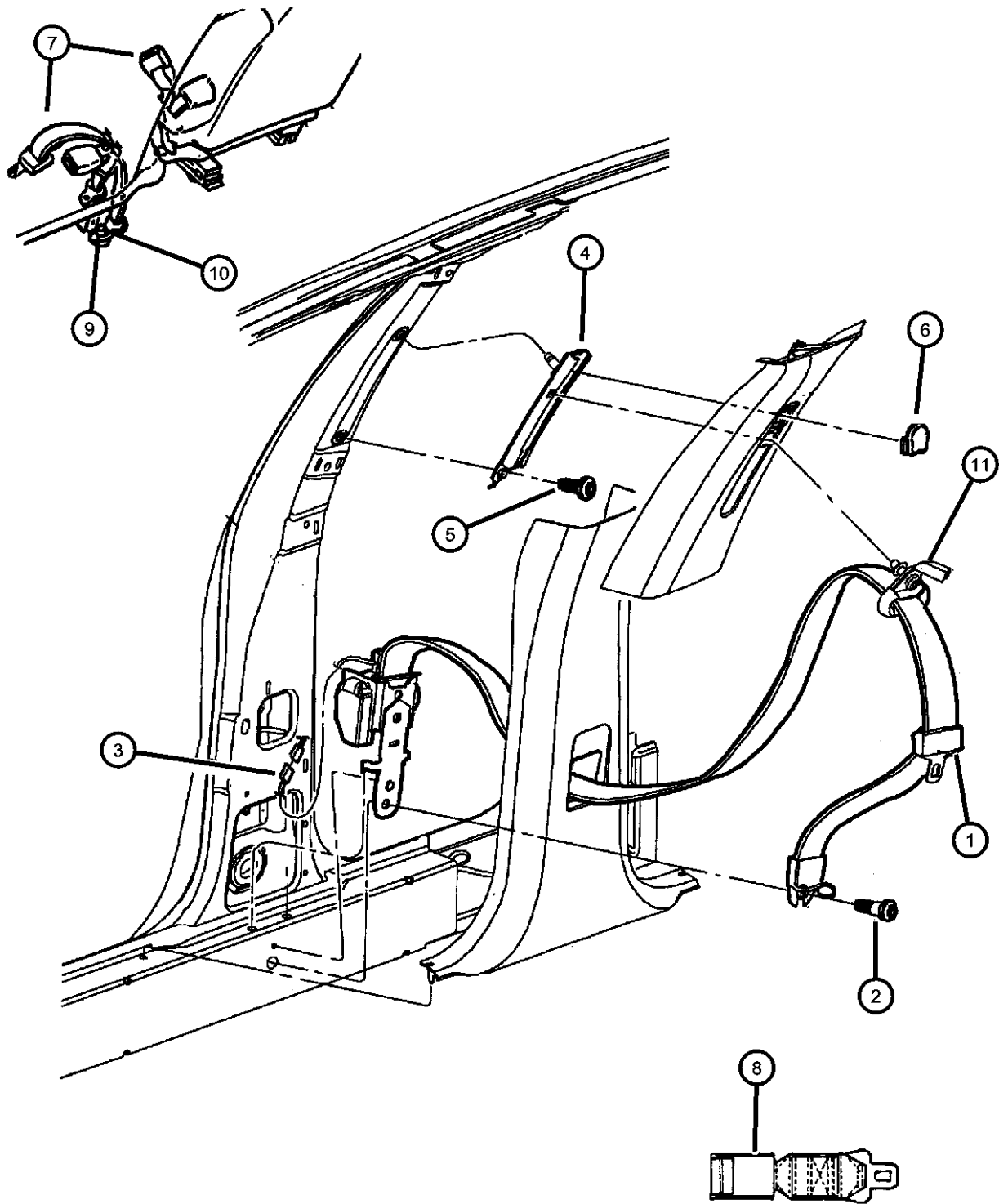

ITEM	PART NUMBER	QTY	LINE	SERIES	BODY	ENGINE	TRANS	TRIM	DESCRIPTION
	0WR13LAZAB	1	C	M				*KF	Agate, Center Seat Position (Tip)
		1	C	M				*MP	50/50 Bench Seat, Left
		1	D					*BF	Agate, Center Seat Position (Tip)
	0WR13RK5AB	1	D					*BF	50/50 Bench Seat, Left
		1	C	H				*KF	Tan, Center Seat Position (Tip)
		1	C	M				*MP	50/50 Bench Seat, Left
8	04740415	1							EXTENDER, Seat Belt, Seatbelt
9	04761234	1	C	H				*ML	BOLT, Seat Belt
		2	C	H				*MP	Attaching, w/Bucket Seats
		2	C	P				*TL	Attaching, w/Bucket Seats
		2	C	H				*KF	Attaching, w/Bucket Seats
		1	Y					*SL	Attaching, w/Bucket Seats
		2	C	H				*K7	Attaching, w/Bucket Seats
		2	D					*BF	Attaching, w/Bucket Seats
		2	D					*B7	Attaching, w/Bucket Seats
		2	D					*C7	Attaching, w/Bucket Seats
		2	Y					*NL	Attaching, w/Bucket Seats
		2	Y					*N7	Attaching, w/Bucket Seats
10	06506164AA	8							SCREW AND WASHER, Hex Head, Seat Belt Attaching, w/Bench Seating
11	0UY50LAZAA	AR						*O0	COVER, Turning Loop
		AR						*O0	[AZ]
	0UY50MF1AA	AR						*O0	[D5]
	0UY50RK5AA	AR						*O0	[FK]
								*O0	[K9]

CONCORDE,INTREPID,VISION,300M,NEW YORKER,LHS (LH)
 SERIES LINE BODY
 M = LXI D = Intrepid 41 = 4 Door Sedan
 H = HIGHLINE C = LHS, Concorde
 P = PREMIUM Y = 300M
 S = SPECIAL
 X = R/T

ENGINE TRANSMISSION
 EER = ENGINE - 2.7L V6 DOHC 24 VALVE MPI
 EES = ENGINE - 2.7L V6 24V W/ACTIVE INTAKE
 EGC = "Magnum" 3.5L V6 SOHC 24V Engine
 EGG = ENGINE - 3.5L HIGH OUTPUT V6 24V MPI
 EGW = ENGINE - 3.2L V6 SOHC 24 VALVE MPI
 DGX = TRANSMISSION - 4-SPEED AUTOMATIC

AR = use ase required - = Non illustrated part

2000 LH

Seat Belts - Rear
Figure ILH-720

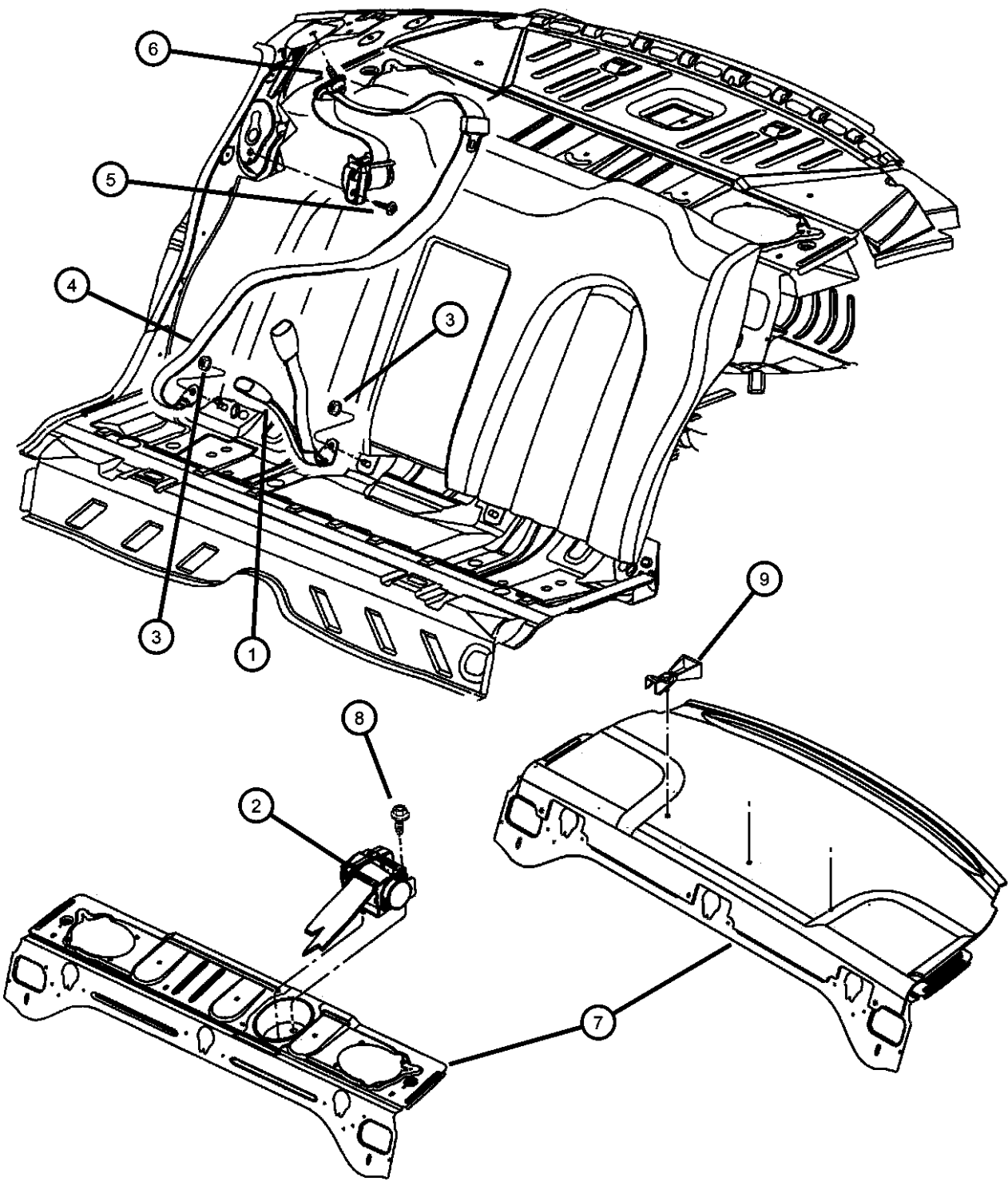

ITEM	PART NUMBER	QTY	LINE	SERIES	BODY	ENGINE	TRANS	TRIM	DESCRIPTION
1									SEAT BELT, Rear Inner
	0PH761AZAB	1						*O0	Agate, Right
	0PH761FKAB	1						*O0	Driftwood, Right
	0PH761K9AB	1						*O0	Suede, Right
	0PH771AZAB	1						*O0	Agate, Left
	0PH771FKAB	1						*O0	Driftwood, Left
	0PH771K9AB	1						*O0	Suede, Left
	0SH301AZAA	1						*O0	Agate, (European), Right
2									SEAT BELT, Rear Inner
	0PH771AZAB	1						*O0	Agate, [AZ,D5]
	0PH771FKAB	1						*O0	Driftwood, [FK]
	0PH771K9AB	1						*O0	Suede, [K9]
3	0PH771K9AB	1							NUT, Seat Belt Attaching (M12x1.75), (NOT SERVICED), SEAT BELT, Rear Outer
4									SEAT BELT, Rear Outer
	0PH72LAZAB	1						*O0	Agate, Right
	0PH72MF6AB	1						*O0	Driftwood, Right
	0PH72RK5AB	1						*O0	Tan, Right
	0PH73LAZAB	1						*O0	Agate, Left
	0PH73MF6AB	1						*O0	Driftwood, Left
	0PH73RK5AB	1						*O0	Tan, Left
	0PH741AZAC	1						*O0	Agate, (BUX), Right
	0PH751AZAC	1						*O0	Agate, (BUX), Left
5	06504542	2							SCREW, 6 Lobed, Seat Belt Attaching
6	06504542	2							SCREW, Serviced With Seat Belt Only, (NOT SERVICED)
7	06504542	2							PANEL, Rear Shelf, Reference Only, (NOT REQUIRED)
8	06504542	2							SCREW, Tapping, (M12 x1.75x29.30), (NOT SERVICED)
9									TETHER, Child Seat
	0TB25HS6AE	1			D			*O0	Quartz
	0TB25LAZAE	1			D			*O0	Agate

CONCORDE,INTREPID,VISION,300M,NEW YORKER,LHS (LH)
 SERIES LINE BODY
 M = LXI D = Intrepid 41 = 4 Door Sedan
 H = HIGHLINE C = LHS, Concorde
 P = PREMIUM Y = 300M
 S = SPECIAL
 X = R/T

ENGINE TRANSMISSION
 EER = ENGINE - 2.7L V6 DGX = TRANSMISSION - 4-SPEED
 DOHC 24 VALVE MPI AUTOMATIC
 EES = ENGINE - 2.7L V6 24V
 W/ACTIVE INTAKE
 EGC = "Magnum" 3.5L V6
 SOHC 24V Engine
 EGG = ENGINE - 3.5L HIGH
 OUTPUT V6 24V MPI
 EGW = ENGINE - 3.2L V6
 SOHC 24 VALVE MPI

AR = use ase required - = Non illustrated part

2000 LH

Seat Belts - Rear
 Figure ILH-720

ITEM	PART NUMBER	QTY	LINE	SERIES	BODY	ENGINE	TRANS	TRIM	DESCRIPTION
------	-------------	-----	------	--------	------	--------	-------	------	-------------

0TB25VK9AE	1	D						*O0	Suede
0TB26HS6AE	AR	C						*O0	Quartz
0TB26LAZAE	1	C						*O0	Agate
0TB26VK9AE	1	C						*O0	Suede
0TB27LAZAF	1	Y						*O0	Quartz
0TB27VK9AF	1	Y						*O0	Suede (FK,K9)

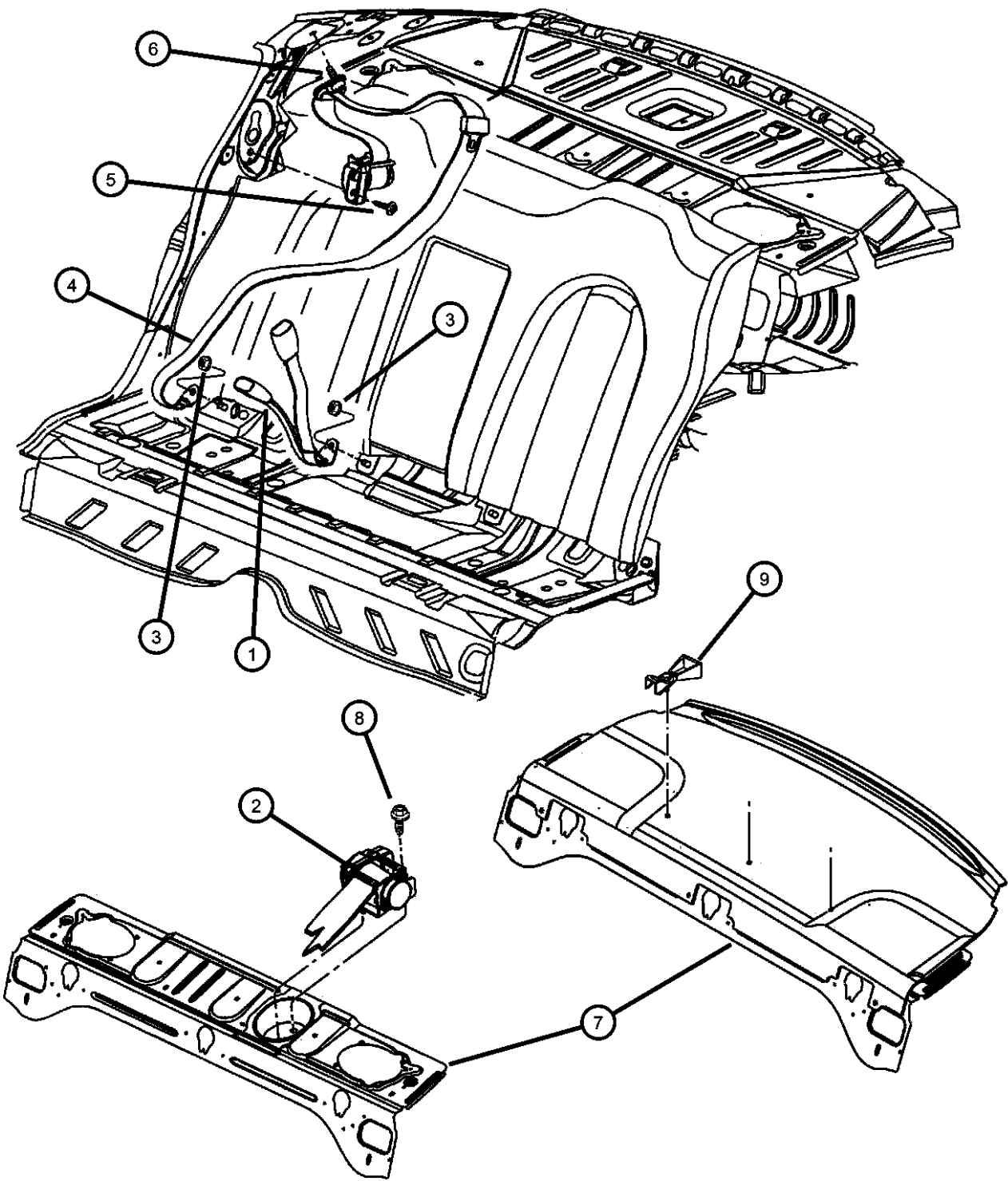

CONCORDE,INTREPID,VISION,300M,NEW YORKER,LHS (LH)								
SERIES	LINE	BODY	ENGINE			TRANSMISSION		
M = LXI	D = Intrepid	41 = 4 Door Sedan	EER = ENGINE - 2.7L V6			DGX = TRANSMISSION - 4-SPEED		
H = HIGHLINE	C = LHS, Concorde		DOHC 24 VALVE MPI			AUTOMATIC		
P = PREMIUM	Y = 300M		EES = ENGINE - 2.7L V6 24V					
S = SPECIAL			W/ACTIVE INTAKE					
X = R/T			EGC = "Magnum" 3.5L V6					
			SOHC 24V Engine					
			EGG = ENGINE - 3.5L HIGH					
			OUTPUT V6 24V MPI					
			EGW = ENGINE - 3.2L V6					
			SOHC 24 VALVE MPI					

Seats Attaching Parts Manual Seat
Figure ILH-810

ITEM	PART NUMBER	QTY	LINE	SERIES	BODY	ENGINE	TRANS	TRIM	DESCRIPTION
1	0TB27VK9AF	1							HEADREST, Front, See Seat Illustrations, (NOT REQUIRED),
2	0TB27VK9AF	1							SLEEVE, Headrest, See Seat Illustrations, (NOT REQUIRED)
-3	05010905AA	1	D					*BF	COVER, Stanchion 50/50 A/R
		1	C	H				*MP	
		1	C	H				*KF	
4		1							PLUG, Armrest, (NOT SERVICED)
5		1							NUT, Arm Rest, (NOT SERVICED)
6		1							ARMREST, Seat, See Seat Illustration, (NOT REQUIRED)
7		1							SCREW, Armrest Attaching (M6-1.00x20.00), (NOT SERVICED)
8		1							BRACKET, Arm Rest, Pivot (Serviced With Seat Back), (NOT REQUIRED)
9	04420701	2	D					*BF	HANDLE, Lumbar
		2	D					*B7	
		1	Y					*SL	
		1	D					*C7	
		1	Y					*N7	
		1	D					*CL	
		1	C	H				*ML	
		1	C	H				*MP	
		1	Y					*NL	
		1	C	P				*TL	
		1	C	H				*K7	
		1	C	H				*KF	
10		1							SCREW, M5x.8x12.5, Handle Attaching, (NOT SERVICED)
11	0QY221AZAA	1	D					*BF	SHIELD, Seat Adjuster
		1	D					*B7	Agate, Right

CONCORDE,INTREPID,VISION,300M,NEW YORKER,LHS (LH)
SERIES LINE BODY
M = LXI D = Intrepid 41 = 4 Door Sedan
H = HIGHLINE C = LHS, Concorde
P = PREMIUM Y = 300M
S = SPECIAL
X = R/T

ENGINE TRANSMISSION
EER = ENGINE - 2.7L V6 DGX = TRANSMISSION - 4-SPEED
DOHC 24 VALVE MPI AUTOMATIC
EES = ENGINE - 2.7L V6 24V
W/ACTIVE INTAKE
EGC = "Magnum" 3.5L V6
SOHC 24V Engine
EGG = ENGINE - 3.5L HIGH
OUTPUT V6 24V MPI
EGW = ENGINE - 3.2L V6
SOHC 24 VALVE MPI

AR = use ase required - = Non illustrated part

2000 LH

Seats Attaching Parts Manual Seat
Figure ILH-810

ITEM	PART NUMBER	QTY	LINE	SERIES	BODY	ENGINE	TRANS	TRIM	DESCRIPTION
		1	Y					*S7	Agate, Right
		1	D					*C7	Agate, Right
		1	Y					*N7	Agate, Right
		1	C	H				*K7	Agate, Right
		1	C	H				*KF	Agate, Right
	0QY221D5AA	1	D					*BF	Quartz, Right
		1	D					*B7	Quartz, Right
		1	D					*C7	Quartz, Right
		1	C	H				*K7	Quartz, Right
		1	C	H				*KF	Quartz, Right
	0QY221K9AA	1	D					*BF	Suede, Right
		1	D					*B7	Suede, Right
		1	Y					*S7	Suede, Right
		1	D					*C7	Suede, Right
		1	Y					*N7	Suede, Right
		1	C	H				*K7	Suede, Right
		1	C	H				*KF	Suede, Right
	0QY231AZAA	1	D					*BF	Agate, Left
		1	D					*B7	Agate, Left
	0QY231D5AA	1	D					*BF	Quartz, Left
		1	D					*B7	Quartz, Left
	0QY231K9AA	1	D					*BF	Suede, Left
		1	D					*B7	Suede, Left
	0QY241AZAA	1	D					*C7	Agate, Right, Power
		1	D					*CL	Agate, Right, Power
		1	C	H				*ML	Agate, Right, Power
		1	C	H				*MP	Agate, Right, Power
		1	C	H				*K7	Agate, Right, Power
		1	C	H				*KF	Agate, Right, Power
	0QY241D5AA	1	D					*C7	Quartz, Right, Power
		1	D					*CL	Quartz, Right, Power

CONCORDE,INTREPID,VISION,300M,NEW YORKER,LHS (LH)

SERIES	LINE	BODY
M = LXI	D = Intrepid	41 = 4 Door Sedan
H = HIGHLINE	C = LHS, Concorde	
P = PREMIUM	Y = 300M	
S = SPECIAL		
X = R/T		

ENGINE	TRANSMISSION
EER = ENGINE - 2.7L V6 DOHC 24 VALVE MPI	DGX = TRANSMISSION - 4-SPEED AUTOMATIC
EES = ENGINE - 2.7L V6 24V W/ACTIVE INTAKE	
EGC = "Magnum" 3.5L V6 SOHC 24V Engine	
EGG = ENGINE - 3.5L HIGH OUTPUT V6 24V MPI	
EGW = ENGINE - 3.2L V6 SOHC 24 VALVE MPI	

AR = use ase required - = Non illustrated part

2000 LH

Seats Attaching Parts Manual Seat
Figure ILH-810

ITEM	PART NUMBER	QTY	LINE	SERIES	BODY	ENGINE	TRANS	TRIM	DESCRIPTION
		1	C	H				*ML	Quartz, Right, Power
		1	C	H				*MP	Quartz, Right, Power
		1	C	H				*K7	Quartz, Right, Power
		1	C	H				*KF	Quartz, Right, Power
	0QY241K9AA	1	D					*C7	Suede, Right, Power
		1	D					*CL	Suede, Right, Power
		1	C	H				*ML	Suede, Right, Power
		1	C	H				*MP	Suede, Right, Power
		1	C	H				*K7	Suede, Right, Power
		1	C	H				*KF	Suede, Right, Power
	0QY251AZAA	1	D					*BF	Agate, Left, Power
		1	D					*B7	Agate, Left, Power
		1	Y					*S7	Agate, Left, Power
		1	D					*C7	Agate, Left, Power
		1	Y					*N7	Agate, Left, Power
		1	D					*CL	Agate, Left, Power
		1	C	H				*ML	Agate, Left, Power
		1	C	H				*MP	Agate, Left, Power
		1	C	H				*K7	Agate, Left, Power
		1	C	H				*KF	Agate, Left, Power
	0QY251D5AA	1	D					*BF	Quartz, Left, Power
		1	D					*B7	Quartz, Left, Power
		1	D					*C7	Quartz, Left, Power
		1	D					*CL	Quartz, Left, Power
		1	C	H				*ML	Quartz, Left, Power
		1	C	H				*MP	Quartz, Left, Power
		1	C	H				*K7	Quartz, Left, Power
		1	C	H				*KF	Quartz, Left, Power
	0QY251K9AA	1	D					*BF	Suede, Left, Power
		1	D					*B7	Suede, Left, Power
		1	Y					*S7	Suede, Left, Power

CONCORDE,INTREPID,VISION,300M,NEW YORKER,LHS (LH)

SERIES	LINE	BODY
M = LXI	D = Intrepid	41 = 4 Door Sedan
H = HIGHLINE	C = LHS, Concorde	
P = PREMIUM	Y = 300M	
S = SPECIAL		
X = R/T		

ENGINE	TRANSMISSION
EER = ENGINE - 2.7L V6 DOHC 24 VALVE MPI	DGX = TRANSMISSION - 4-SPEED AUTOMATIC
EES = ENGINE - 2.7L V6 24V W/ACTIVE INTAKE	
EGC = "Magnum" 3.5L V6 SOHC 24V Engine	
EGG = ENGINE - 3.5L HIGH OUTPUT V6 24V MPI	
EGW = ENGINE - 3.2L V6 SOHC 24 VALVE MPI	

AR = use ase required - = Non illustrated part

Seats Attaching Parts Manual Seat
Figure ILH-810

ITEM	PART NUMBER	QTY	LINE	SERIES	BODY	ENGINE	TRANS	TRIM	DESCRIPTION
		1	D					*C7	Suede, Left, Power
		1	Y					*N7	Suede, Left, Power
		1	D					*CL	Suede, Left, Power
		1	C	H				*ML	Suede, Left, Power
		1	C	H				*MP	Suede, Left, Power
		1	C	H				*K7	Suede, Left, Power
		1	C	H				*KF	Suede, Left, Power
	0QY261AZAA	1	Y					*SL	Agate, Right, Power
		1	Y					*NL	Agate, Right, Power
		1	C	P				*TL	Agate, Right, Power
	0QY261FKAA	1	Y					*NL	Driftwood, Right, Power
		1	C	P				*TL	Driftwood, Right, Power
	0QY261K9AA	1	Y					*SL	Suede, Right, Power
		1	Y					*NL	Suede, Right, Power
		1	C	P				*TL	Suede, Right, Power
	0QY271AZAA	1	Y					*SL	Agate, Left, Power
		1	Y					*NL	Agate, Left, Power
		1	C	P				*TL	Agate, Left, Power
	0QY271FKAA	1	Y					*NL	Driftwood, Left, Power
		1	C	P				*TL	Driftwood, Left, Power
	0QY271K9AA	1	Y					*SL	Suede, Left, Power
		1	Y					*NL	Suede, Left, Power
		1	C	P				*TL	Suede, Left, Power
12		1							SCREW, Manual Recliner Handle Attching (8-18x.75), (NOT SERVICED),
13									HANDLE, Seat Recliner
	04761004	1	D					*BF	Right
		1	D					*B7	Right
		1	C	H				*K7	Right
	04761005	1	D					*BF	Left
		1	D					*B7	Left

CONCORDE,INTREPID,VISION,300M,NEW YORKER,LHS (LH)
SERIES LINE BODY
M = LXI D = Intrepid 41 = 4 Door Sedan
H = HIGHLINE C = LHS, Concorde
P = PREMIUM Y = 300M
S = SPECIAL
X = R/T

ENGINE TRANSMISSION
EER = ENGINE - 2.7L V6 DOHC 24 VALVE MPI DGX = TRANSMISSION - 4-SPEED
EES = ENGINE - 2.7L V6 24V AUTOMATIC
W/ACTIVE INTAKE
EGC = "Magnum" 3.5L V6
SOHC 24V Engine
EGG = ENGINE - 3.5L HIGH
OUTPUT V6 24V MPI
EGW = ENGINE - 3.2L V6
SOHC 24 VALVE MPI

AR = use ase required - = Non illustrated part

Seats Attaching Parts Manual Seat
Figure ILH-810

ITEM	PART NUMBER	QTY	LINE	SERIES	BODY	ENGINE	TRANS	TRIM	DESCRIPTION
14		1							SCREW, Shield To Cushion Attaching (8-18x.75), (NOT SERVICED)
15	05018025AA	1	C	H				*KF	SCREW, Hex Head
		1	C	H				*ML	
		1	C	H				*MP	
		1	C	H				*K7	
		1	C	P				*TL	
		1	D					*CL	
		1	D					*C7	
		1	Y					*NL	
		1	Y					*SL	
16	04882676	1	D						RECLINER, Front Seat Back
		1	D					*B7	Right
		1	D					*BF	Right
		1	Y					*S7	Right
		1	D					*C7	Right
		1	Y					*N7	Right
		1	C	H				*K7	Right
		1	C	H				*KF	Right
	04882677	1	D					*B7	Left
		1	Y					*S7	Left
	04897288AA	1	D					*BF	Left
17	05019619AA	1	D						BOLT, Front Seat Recliner, Manual Recliner To Adjuster Attaching (M6-1.00)
		1	D					*B7	
		1	D					*BF	
		1	Y					*S7	
		1	D					*C7	
		1	Y					*N7	
		1	C	H				*K7	

CONCORDE,INTREPID,VISION,300M,NEW YORKER,LHS (LH)

SERIES	LINE	BODY
M = LXI	D = Intrepid	41 = 4 Door Sedan
H = HIGHLINE	C = LHS, Concorde	
P = PREMIUM	Y = 300M	
S = SPECIAL		
X = R/T		

ENGINE	TRANSMISSION
EER = ENGINE - 2.7L V6	DGX = TRANSMISSION - 4-SPEED
DOHC 24 VALVE MPI	AUTOMATIC
EES = ENGINE - 2.7L V6 24V	
W/ACTIVE INTAKE	
EGC = "Magnum" 3.5L V6	
SOHC 24V Engine	
EGG = ENGINE - 3.5L HIGH	
OUTPUT V6 24V MPI	
EGW = ENGINE - 3.2L V6	
SOHC 24 VALVE MPI	

AR = use ase required - = Non illustrated part

2000 LH

Seats Attaching Parts Manual Seat
Figure ILH-810

ITEM	PART NUMBER	QTY	LINE	SERIES	BODY	ENGINE	TRANS	TRIM	DESCRIPTION
18	04882224	1	C	H				*KF	ADJUSTER, Manual Seat
		1	D					*BF	
		1	D					*B7	
		1	Y					*S7	
		1	D					*C7	
		1	Y					*N7	
		1	C	H				*K7	
	04882225	1	C	H				*KF	Right, Inboard
		1	D					*B7	
	04882226	1	D					*BF	Left, Outboard
		1	D					*BF	
		1	D					*B7	
		1	Y					*S7	
		1	D					*C7	
		1	Y					*N7	
		1	C	H				*K7	
19	04882227	1	C	H				*KF	Right, Inboard
		1	C	H				*KF	
		1	D					*B7	
	04746292	1	D					*BF	Left, Inboard
		1	D					*BF	
		1	D					*B7	
		1	Y					*S7	
		1	D					*C7	
		1	Y					*N7	
		1	C	H				*K7	
	06506164AA	1	C	H				*KF	TOWEL BAR, Seat Adjuster Handle
		8							
20	06506164AA	8							SCREW AND WASHER, Hex Head, Front and Rear Seat Attaching To Floor

CONCORDE,INTREPID,VISION,300M,NEW YORKER,LHS (LH)			ENGINE			TRANSMISSION		
SERIES	LINE	BODY	EER = ENGINE - 2.7L V6 DOHC 24 VALVE MPI			DGX = TRANSMISSION - 4-SPEED AUTOMATIC		
M = LXI	D = Intrepid	41 = 4 Door Sedan	EES = ENGINE - 2.7L V6 24V W/ACTIVE INTAKE					
H = HIGHLINE	C = LHS, Concorde		EGC = "Magnum" 3.5L V6 SOHC 24V Engine					
P = PREMIUM	Y = 300M		EGG = ENGINE - 3.5L HIGH OUTPUT V6 24V MPI					
S = SPECIAL			EGW = ENGINE - 3.2L V6 SOHC 24 VALVE MPI					
X = R/T								

Seats Attaching Parts Manual Seat
Figure ILH-810

ITEM	PART NUMBER	QTY	LINE	SERIES	BODY	ENGINE	TRANS	TRIM	DESCRIPTION
------	-------------	-----	------	--------	------	--------	-------	------	-------------

21	06506164AA	8							RIVET, Towel Bar Attaching, (NOT SERVICED)
-22	06503679	4							NUT, M10x1.50, Front Seat Mounting, Front

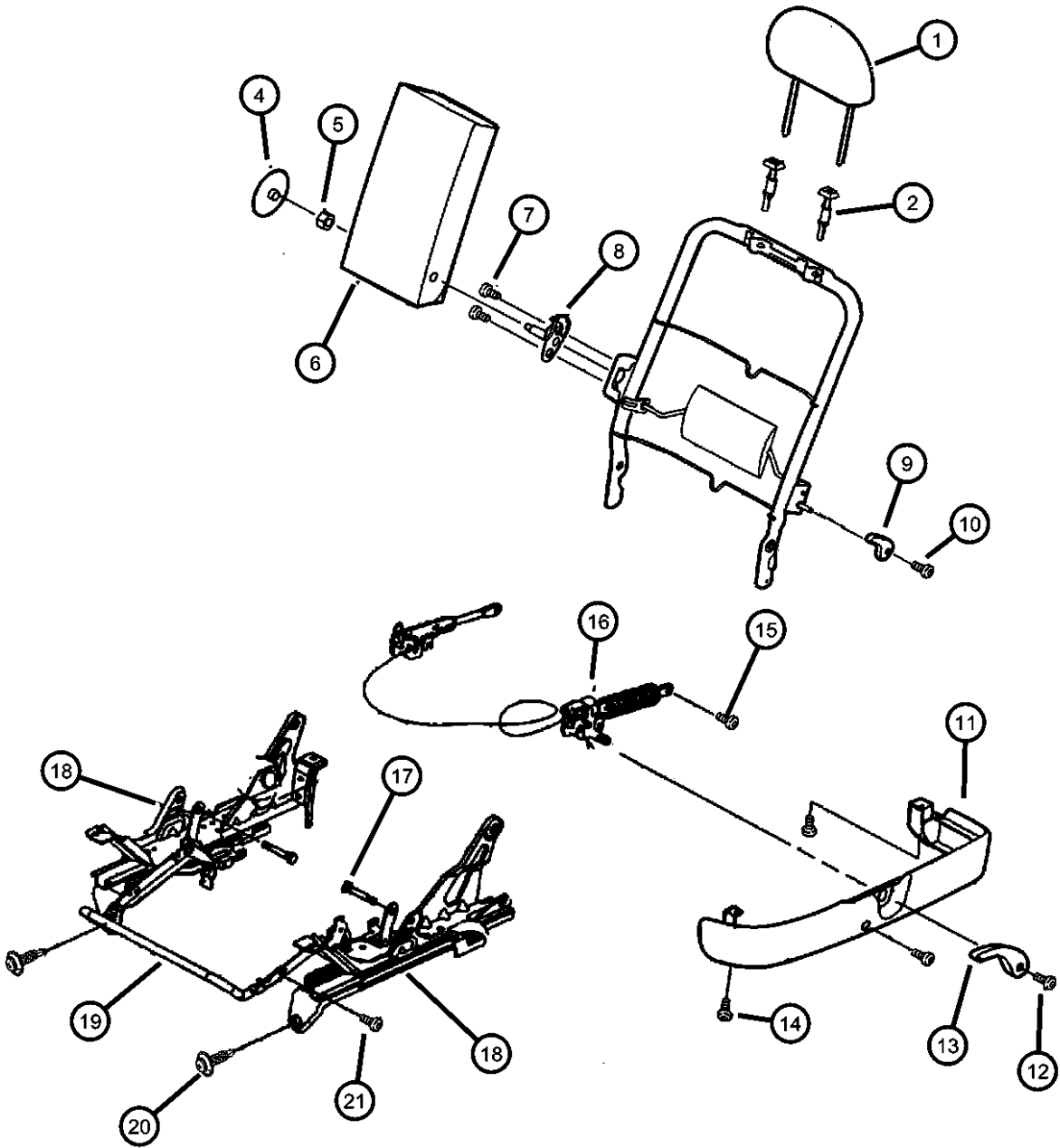

CONCORDE,INTREPID,VISION,300M,NEW YORKER,LHS (LH)			ENGINE		TRANSMISSION
SERIES	LINE	BODY			
M = LXI	D = Intrepid	41 = 4 Door Sedan			
H = HIGHLINE	C = LHS, Concorde				
P = PREMIUM	Y = 300M				
S = SPECIAL					
X = R/T					
			EER = ENGINE - 2.7L V6		DGX = TRANSMISSION - 4-SPEED
			DOHC 24 VALVE MPI		AUTOMATIC
			EES = ENGINE - 2.7L V6 24V		
			W/ACTIVE INTAKE		
			EGC = "Magnum" 3.5L V6		
			SOHC 24V Engine		
			EGG = ENGINE - 3.5L HIGH		
			OUTPUT V6 24V MPI		
			EGW = ENGINE - 3.2L V6		
			SOHC 24 VALVE MPI		

AR = use ase required - = Non illustrated part

Seats Attaching Parts Power Seat
Figure ILH-815

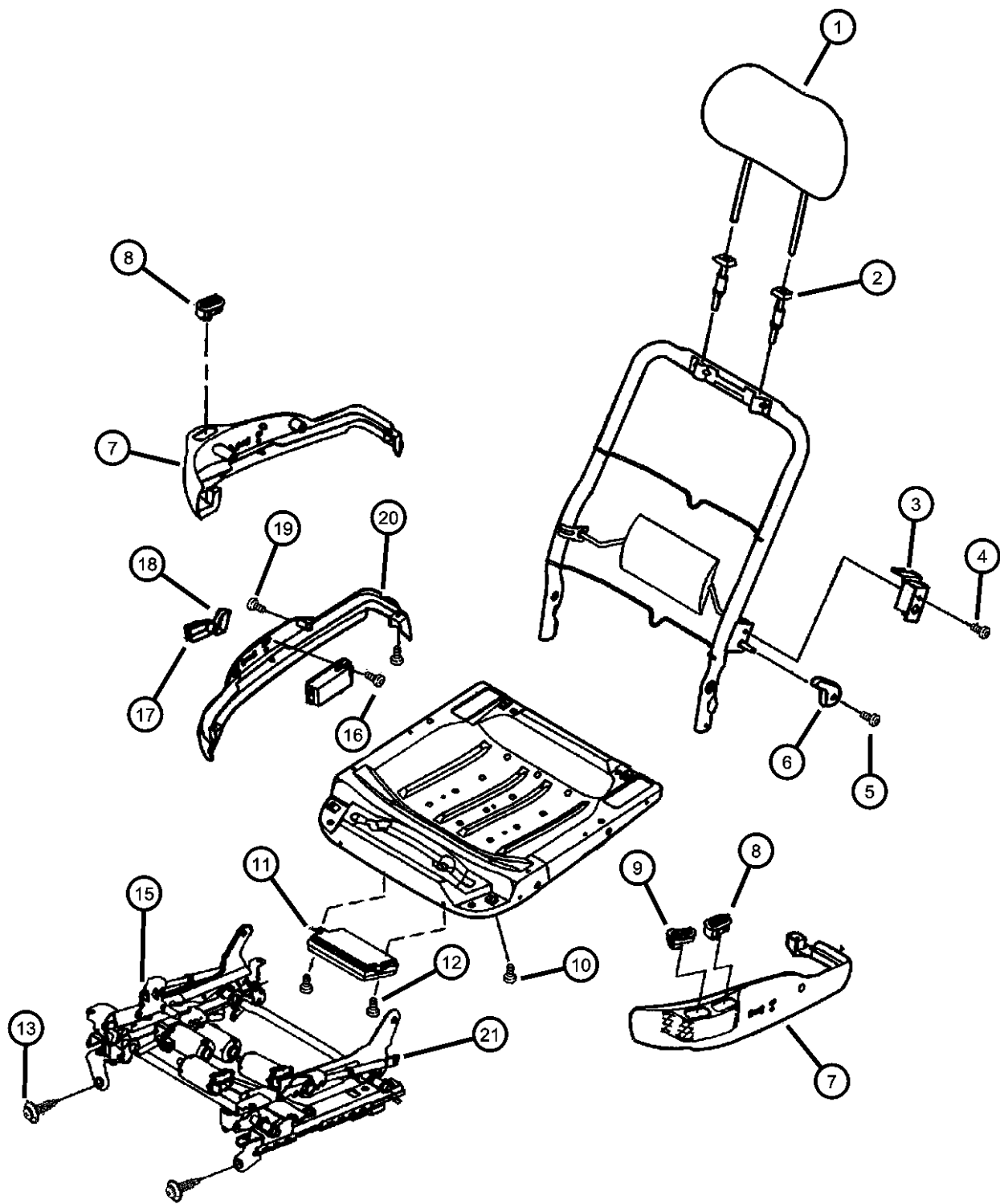

ITEM	PART NUMBER	QTY	LINE	SERIES	BODY	ENGINE	TRANS	TRIM	DESCRIPTION
1	06503679	4							HEADREST, Front, HEADREST, See Seat Ill., (NOT REQUIRED)
2	06503679	4							SLEEVE, Headrest, See Seat Ill., (NOT REQUIRED)
3	06503679	4							COVER, Bracket, Lumbar, (NOT SERVICED)
4	06503679	4							SCREW, Cover Attaching, (NOT SERVICED)
5	06503679	4							SCREW, Lumbar Handle Attaching (M5-0.8x12.5), (NOT SERVICED)
6									HANDLE, Lumbar
	04420701	2	D					*BF	
		2	D					*B7	
		1	Y					*SL	
		1	D					*C7	
		1	Y					*N7	
		1	D					*CL	
		1	C	H				*ML	
		1	C	H				*MP	
		1	Y					*NL	
		1	C	P				*TL	
		1	C	H				*K7	
		1	C	H				*KF	
7									SHIELD, Seat Adjuster, w/Power
	0QY241AZAA	1	D					*C7	Agate, Right
		1	D					*CL	Agate, Right
		1	C	H				*ML	Agate, Right
		1	C	H				*MP	Agate, Right
		1	C	H				*K7	Agate, Right
		1	C	H				*KF	Agate, Right
	0QY241D5AA	1	D					*C7	Quartz, Right
		1	D					*CL	Quartz, Right
		1	C	H				*ML	Quartz, Right
		1	C	H				*MP	Quartz, Right

CONCORDE,INTREPID,VISION,300M,NEW YORKER,LHS (LH)
SERIES LINE BODY
M = LXI D = Intrepid 41 = 4 Door Sedan
H = HIGHLINE C = LHS, Concorde
P = PREMIUM Y = 300M
S = SPECIAL
X = R/T

ENGINE TRANSMISSION
EER = ENGINE - 2.7L V6 DGX = TRANSMISSION - 4-SPEED
DOHC 24 VALVE MPI AUTOMATIC
EES = ENGINE - 2.7L V6 24V
W/ACTIVE INTAKE
EGC = "Magnum" 3.5L V6
SOHC 24V Engine
EGG = ENGINE - 3.5L HIGH
OUTPUT V6 24V MPI
EGW = ENGINE - 3.2L V6
SOHC 24 VALVE MPI

AR = use ase required - = Non illustrated part

Seats Attaching Parts Power Seat
Figure ILH-815

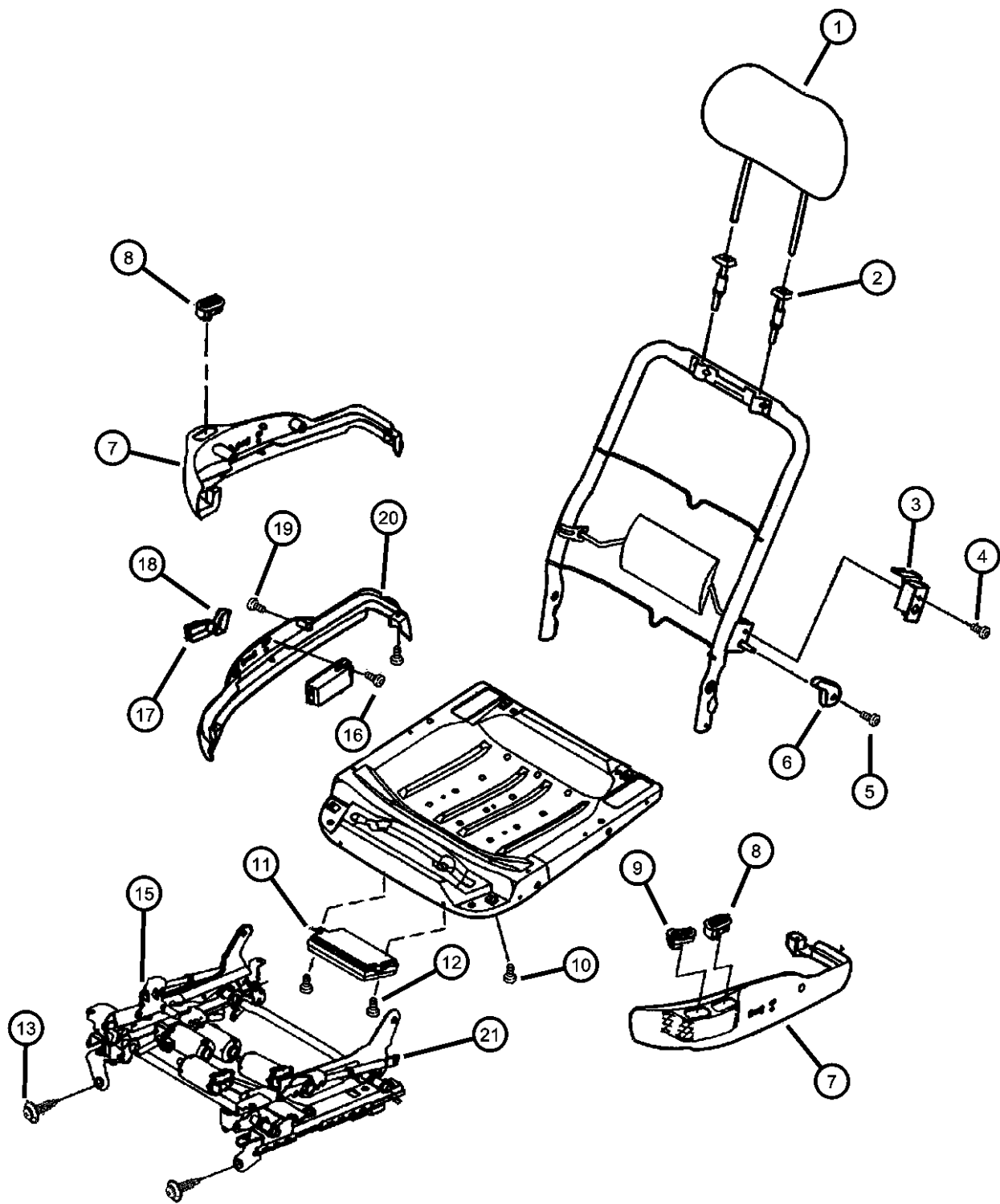

ITEM	PART NUMBER	QTY	LINE	SERIES	BODY	ENGINE	TRANS	TRIM	DESCRIPTION
		1	C	H				*K7	Quartz, Right
		1	C	H				*KF	Quartz, Right
	0QY241K9AA	1	D					*C7	Suede, Right
		1	D					*CL	Suede, Right
		1	C	H				*ML	Suede, Right
		1	C	H				*MP	Suede, Right
		1	C	H				*K7	Suede, Right
		1	C	H				*KF	Suede, Right
	0QY251AZAA	1	D					*BF	Agate, Left
		1	D					*B7	Agate, Left
		1	Y					*S7	Agate, Left
		1	D					*C7	Agate, Left
		1	Y					*N7	Agate, Left
		1	D					*CL	Agate, Left
		1	C	H				*ML	Agate, Left
		1	C	H				*MP	Agate, Left
		1	C	H				*K7	Agate, Left
		1	C	H				*KF	Agate, Left
	0QY251D5AA	1	D					*BF	Quartz, Left
		1	D					*B7	Quartz, Left
		1	D					*C7	Quartz, Left
		1	D					*CL	Quartz, Left
		1	C	H				*ML	Quartz, Left
		1	C	H				*MP	Quartz, Left
		1	C	H				*K7	Quartz, Left
		1	C	H				*KF	Quartz, Left
	0QY251K9AA	1	D					*BF	Suede, Left
		1	D					*B7	Suede, Left
		1	Y					*S7	Suede, Left
		1	D					*C7	Suede, Left
		1	Y					*N7	Suede, Left

CONCORDE,INTREPID,VISION,300M,NEW YORKER,LHS (LH)			ENGINE		TRANSMISSION
SERIES	LINE	BODY			
M = LXI	D = Intrepid	41 = 4 Door Sedan	EER = ENGINE - 2.7L V6	DOHC 24 VALVE MPI	DGX = TRANSMISSION - 4-SPEED AUTOMATIC
H = HIGHLINE	C = LHS, Concorde		EES = ENGINE - 2.7L V6 24V W/ACTIVE INTAKE		
P = PREMIUM	Y = 300M		EGC = "Magnum" 3.5L V6 SOHC 24V Engine		
S = SPECIAL			EGG = ENGINE - 3.5L HIGH OUTPUT V6 24V MPI		
X = R/T			EGW = ENGINE - 3.2L V6 SOHC 24 VALVE MPI		

AR = use ase required - = Non illustrated part

Seats Attaching Parts Power Seat
Figure ILH-815

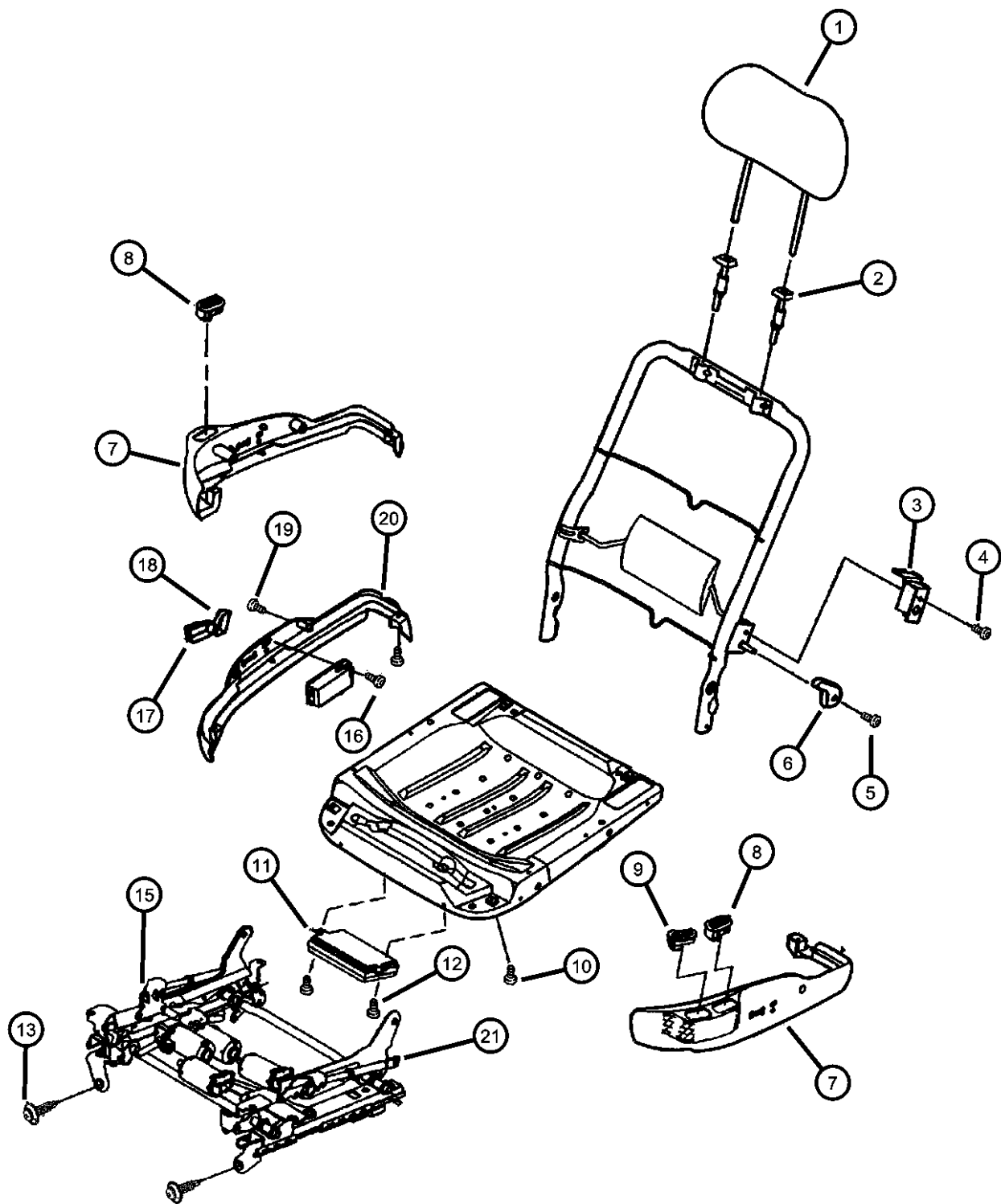

ITEM	PART NUMBER	QTY	LINE	SERIES	BODY	ENGINE	TRANS	TRIM	DESCRIPTION
		1	D					*CL	Suede, Left
		1	C	H				*ML	Suede, Left
		1	C	H				*MP	Suede, Left
		1	C	H				*K7	Suede, Left
		1	C	H				*KF	Suede, Left
	0QY261AZAA	1	Y					*SL	Agate, Right
		1	Y					*NL	Agate, Right
		1	C	P				*TL	Agate, Right
	0QY261FKAA	1	Y					*NL	Driftwood, Right
		1	C	P				*TL	Driftwood, Right
	0QY261K9AA	1	Y					*SL	Suede, Right
		1	Y					*NL	Suede, Right
		1	C	P				*TL	Suede, Right
	0QY271AZAA	1	Y					*SL	Agate, Left
		1	Y					*NL	Agate, Left
		1	C	P				*TL	Agate, Left
	0QY271FKAA	1	Y					*NL	Driftwood, Left
		1	C	P				*TL	Driftwood, Left
	0QY271K9AA	1	Y					*SL	Suede, Left
		1	Y					*NL	Suede, Left
		1	C	P				*TL	Suede, Left
8									SWITCH, Heated Seat
	0QP36LAZAD	2	C	P				*TL	Agate
		2	Y					*NL	Agate
		1	Y					*SL	Agate
	0QP36MF1AD	2	C	P				*TL	Neutral
		2	Y					*NL	Neutral
		1	Y					*SL	Neutral
	0QP36RK5AD	2	C	P				*TL	Tan
		2	Y					*NL	Tan
		1	Y					*SL	Tan

CONCORDE,INTREPID,VISION,300M,NEW YORKER,LHS (LH)
SERIES LINE BODY
M = LXI D = Intrepid 41 = 4 Door Sedan
H = HIGHLINE C = LHS, Concorde
P = PREMIUM Y = 300M
S = SPECIAL
X = R/T

ENGINE
EER = ENGINE - 2.7L V6
DOHC 24 VALVE MPI
EES = ENGINE - 2.7L V6 24V
W/ACTIVE INTAKE
EGC = "Magnum" 3.5L V6
SOHC 24V Engine
EGG = ENGINE - 3.5L HIGH
OUTPUT V6 24V MPI
EGW = ENGINE - 3.2L V6
SOHC 24 VALVE MPI

TRANSMISSION
DGX = TRANSMISSION - 4-SPEED
AUTOMATIC

Seats Attaching Parts Power Seat
Figure ILH-815

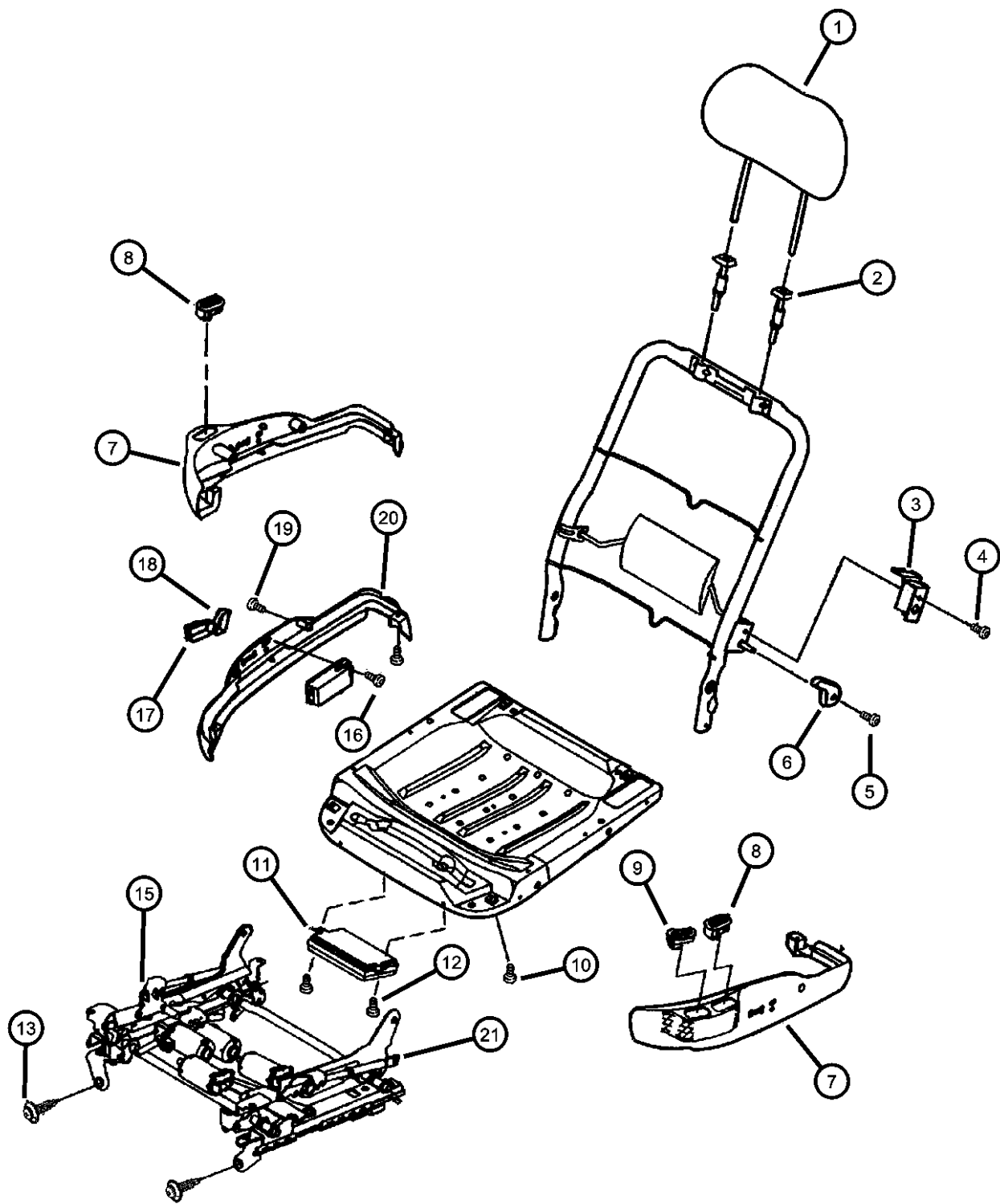

ITEM	PART NUMBER	QTY	LINE	SERIES	BODY	ENGINE	TRANS	TRIM	DESCRIPTION
9	0RF29LAZAB	1	C	P				*TL	SWITCH, Memory Selector
		1	Y					*NL	Agate
		1	Y					*SL	Agate
	0RF29MF1AB	1	C	P				*TL	Neutral
		1	Y					*NL	Neutral
		1	Y					*SL	Neutral
	0RF29RK5AB	1	C	P				*TL	Tan
		1	Y					*NL	Tan
		1	Y					*SL	Tan
10		1							SCREW, Cushion To Adjuster Attaching (M6-1.00x12.5), (NOT SERVICED),
11		1							MODULE, Seat Memory (See Group 8 Ill 405 Modules), (NOT SERVICED)
12		1							SCREW, Module Attaching (.164-18x.500), (NOT SERVICED)
13	06506164AA	8							SCREW AND WASHER, Hex Head, Front and Rear Seat Attaching
-14	06503679	4							NUT, M10x1.50, Front Seat Mounting, Front
15	04798105	1	Y					*SL	ADJUSTER, Power Seat
		1	Y					*NL	w/Memory, Left
		1	Y					*TL	w/Memory, Left
	05013468AA	1	C	P				*TL	w/Memory, Left
		1	Y					*SL	Right
		1	D					*C7	Right
		1	D					*CL	Right
		1	C	H				*ML	Right
		1	C	H				*MP	Right
		1	Y					*NL	Right
		1	C	P				*TL	Right
		1	C	H				*K7	Right

CONCORDE,INTREPID,VISION,300M,NEW YORKER,LHS (LH)
SERIES LINE BODY
M = LXI D = Intrepid 41 = 4 Door Sedan
H = HIGHLINE C = LHS, Concorde
P = PREMIUM Y = 300M
S = SPECIAL
X = R/T

ENGINE TRANSMISSION
EER = ENGINE - 2.7L V6 DGX = TRANSMISSION - 4-SPEED
DOHC 24 VALVE MPI AUTOMATIC
EES = ENGINE - 2.7L V6 24V
W/ACTIVE INTAKE
EGC = "Magnum" 3.5L V6
SOHC 24V Engine
EGG = ENGINE - 3.5L HIGH
OUTPUT V6 24V MPI
EGW = ENGINE - 3.2L V6
SOHC 24 VALVE MPI

AR = use ase required - = Non illustrated part

2000 LH

Seats Attaching Parts Power Seat
Figure ILH-815

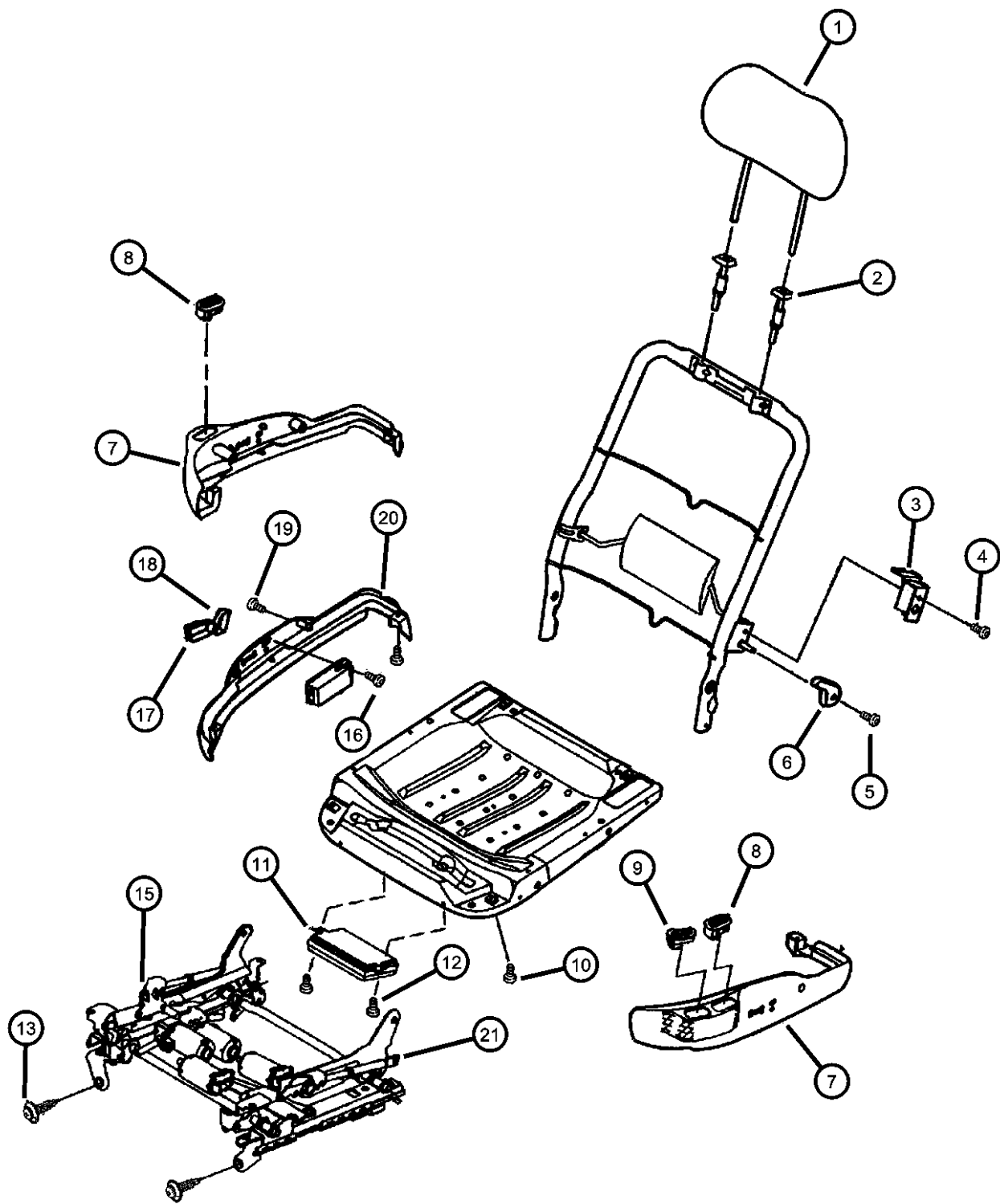

ITEM	PART NUMBER	QTY	LINE	SERIES	BODY	ENGINE	TRANS	TRIM	DESCRIPTION
		1	C	H				*KF	Right
	05013469AA	1	D					*B7	Left
		1	D					*BF	Left
		1	Y					*S7	Left
		1	D					*C7	Left
		1	Y					*N7	Left
		1	D					*CL	Left
		1	C	H				*ML	Left
		1	C	H				*MP	Left
		1	C	H				*K7	Left
		1	C	H				*KF	Left
16		1							SCREW, Power Switch To Shield (8-18x.50), (NOT SERVICED)
17									KNOB, Power Seat Switch, Power Adjuster
	04607042	1	C	H				*ML	Right
		1	C	H				*MP	Right
		1	C	H				*K7	Right
		1	D					*C7	Right
		1	C	P				*TL	Right
		1	Y					*NL	Right
		1	Y					*SL	Right
	04607043	1	C	H				*KF	Right
		1	C	H				*ML	Left
		1	C	H				*MP	Left
		1	C	H				*K7	Left
		1	D					*BF	Left
		1	D					*C7	Left
		1	C	P				*TL	Left
		1	Y					*NL	Left
		1	Y					*SL	Left
		1	C	H				*KF	Left

CONCORDE,INTREPID,VISION,300M,NEW YORKER,LHS (LH)			ENGINE			TRANSMISSION		
SERIES	LINE	BODY	EER = ENGINE - 2.7L V6			DOHC 24 VALVE MPI		
M = LXI	D = Intrepid	41 = 4 Door Sedan	EES = ENGINE - 2.7L V6 24V			W/ACTIVE INTAKE		
H = HIGHLINE	C = LHS, Concorde		EGC = "Magnum" 3.5L V6			SOHC 24V Engine		
P = PREMIUM	Y = 300M		EGG = ENGINE - 3.5L HIGH			OUTPUT V6 24V MPI		
S = SPECIAL			EGW = ENGINE - 3.2L V6			SOHC 24 VALVE MPI		
X = R/T								

AR = use ase required - = Non illustrated part

Seats Attaching Parts Power Seat
Figure ILH-815

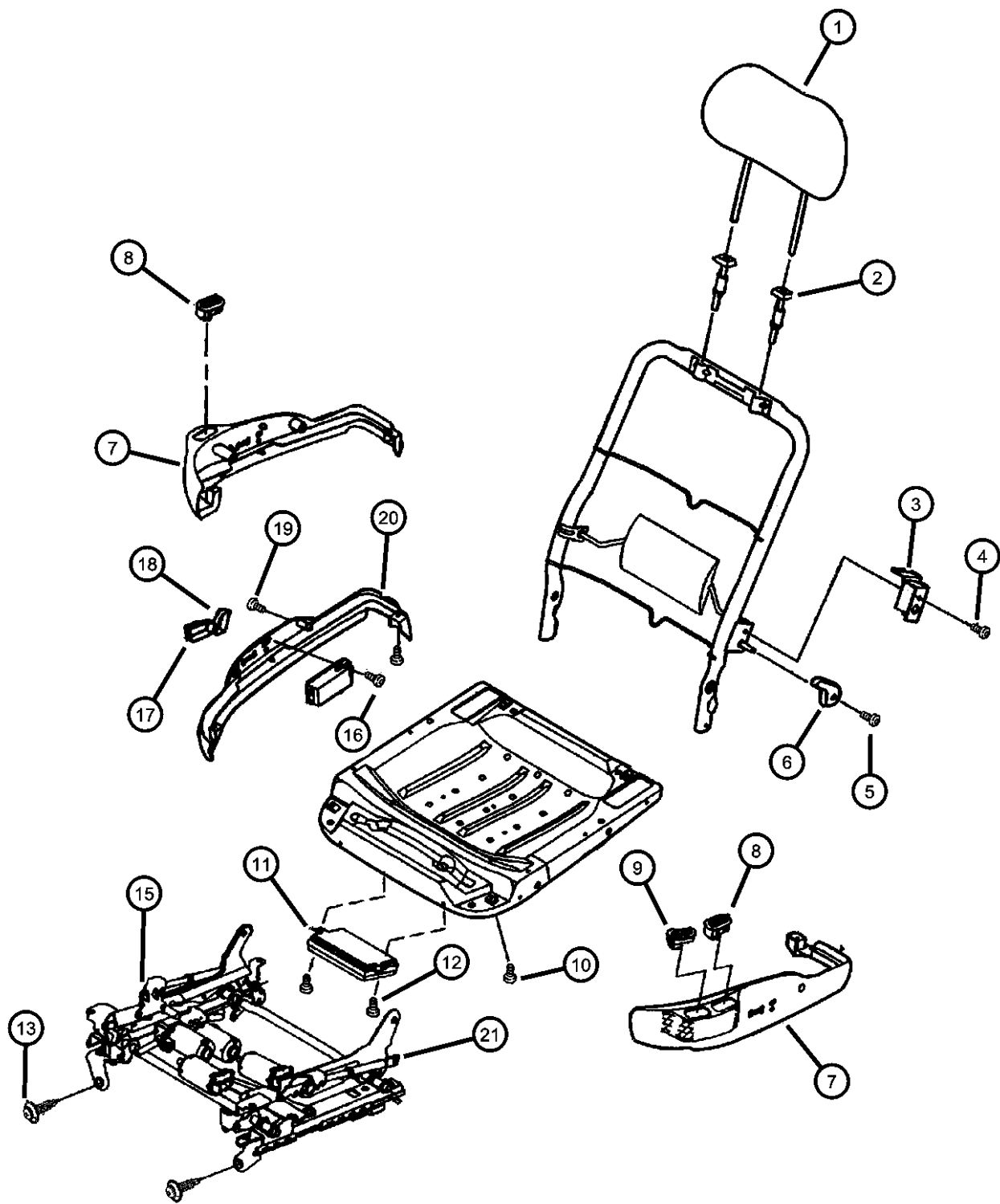

ITEM	PART NUMBER	QTY	LINE	SERIES	BODY	ENGINE	TRANS	TRIM	DESCRIPTION
18									KNOB, Power Seat Switch, Power Recliner
	04607044	1	C	H				*ML	Right
		1	C	H				*MP	Right
		1	C	H				*K7	Right
		1	D					*C7	Right
		1	C	P				*TL	Right
		1	Y					*NL	Right
		1	Y					*SL	Right
		1	C	H				*KF	Right
	04607045	1	Y					*S7	Left
		1	C	H				*K7	Left
		1	D					*BF	Left
		1	D					*B7	Left
		1	D					*C7	Left
		1	C	P				*TL	Left
		1	Y					*NL	Left
		1	Y					*SL	Left
		1	C	H				*KF	Left
		1	C	M				*ML	Left
		1	C	M				*MP	Left
19		1							SCREW, Shield Attaching (8-18x.75), (NOT SERVICED)
20									SHIELD, Seat Adjuster, w/Manual
	0QY221AZAA	1	D					*BF	Agate, Right
		1	D					*B7	Agate, Right
		1	Y					*S7	Agate, Right
		1	D					*C7	Agate, Right
		1	Y					*N7	Agate, Right
		1	C	H				*K7	Agate, Right
		1	C	H				*KF	Agate, Right
	0QY221D5AA	1	D					*BF	Quartz, Right

CONCORDE,INTREPID,VISION,300M,NEW YORKER,LHS (LH)			ENGINE			TRANSMISSION		
SERIES	LINE	BODY						
M = LXI	D = Intrepid	41 = 4 Door Sedan	EER = ENGINE - 2.7L V6			DGX = TRANSMISSION - 4-SPEED		
H = HIGHLINE	C = LHS, Concorde		DOHC 24 VALVE MPI			AUTOMATIC		
P = PREMIUM	Y = 300M		EES = ENGINE - 2.7L V6 24V					
S = SPECIAL			W/ACTIVE INTAKE					
X = R/T			EGC = "Magnum" 3.5L V6					
			SOHC 24V Engine					
			EGG = ENGINE - 3.5L HIGH					
			OUTPUT V6 24V MPI					
			EGW = ENGINE - 3.2L V6					
			SOHC 24 VALVE MPI					

Seats Attaching Parts Power Seat
Figure ILH-815

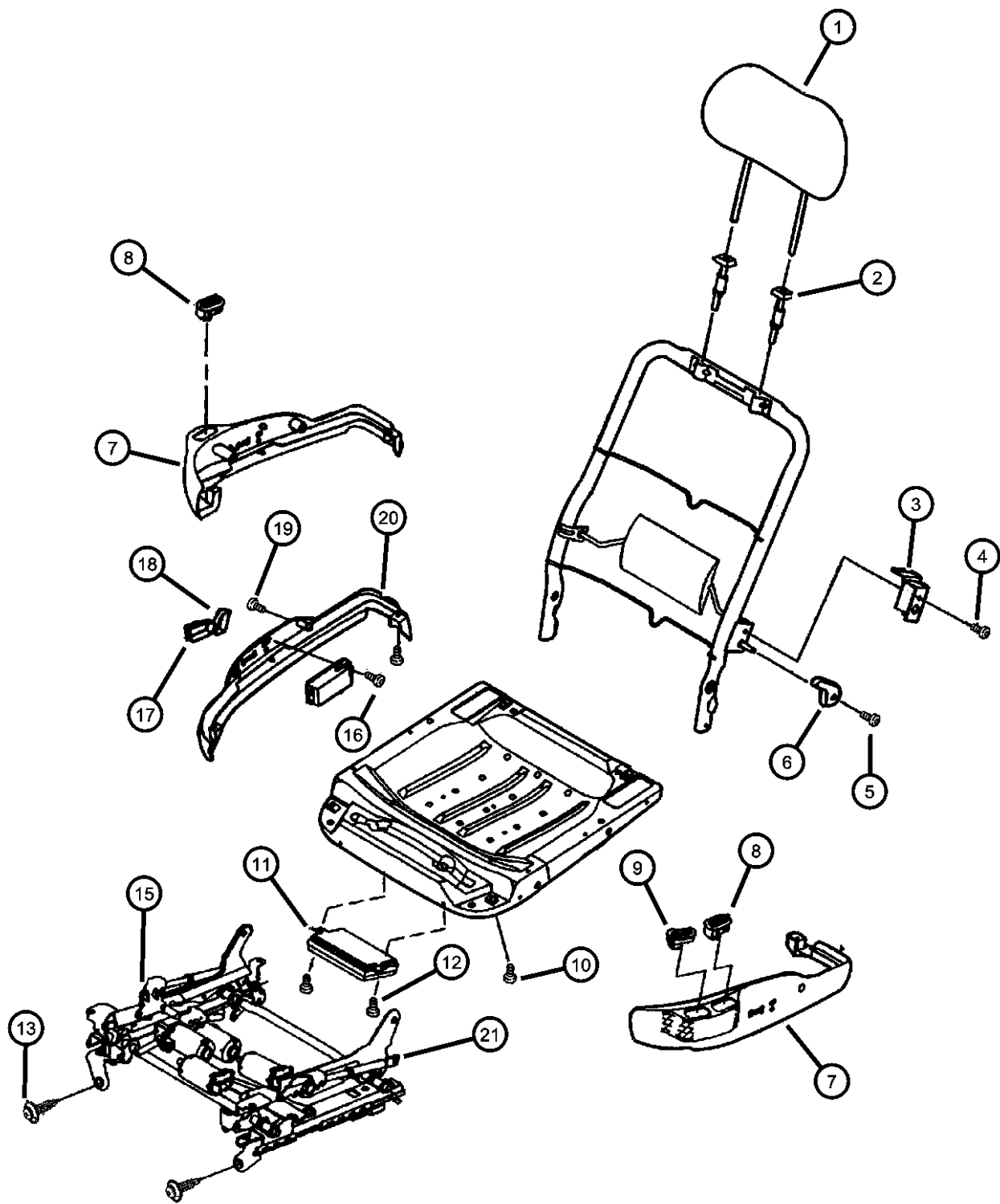

ITEM	PART NUMBER	QTY	LINE	SERIES	BODY	ENGINE	TRANS	TRIM	DESCRIPTION
		1	D					*B7	Quartz, Right
		1	D					*C7	Quartz, Right
		1	C	H				*K7	Quartz, Right
		1	C	H				*KF	Quartz, Right
	0QY221K9AA	1	D					*BF	Suede, Right
		1	D					*B7	Suede, Right
		1	Y					*S7	Suede, Right
		1	D					*C7	Suede, Right
		1	Y					*N7	Suede, Right
		1	C	H				*K7	Suede, Right
		1	C	H				*KF	Suede, Right
	0QY231AZAA	1	D					*BF	Agate, Left
		1	D					*B7	Agate, Left
	0QY231D5AA	1	D					*BF	Quartz, Left
		1	D					*B7	Quartz, Left
	0QY231K9AA	1	D					*BF	Suede, Left
		1	D					*B7	Suede, Left
21									SCREW, Hex Head
	05018025AA	1	C	M				*KF	Screw to Recliner
		1	C	M				*ML	Screw to Recliner
		1	C	M				*MP	Screw to Recliner
		1	C	M				*K7	Screw to Recliner
		1	C	P				*TL	Screw to Recliner
		1	D					*CL	Screw to Recliner
		1	D					*C7	Screw to Recliner
		1	Y					*NL	Screw to Recliner
		1	Y					*SL	Screw to Recliner

CONCORDE,INTREPID,VISION,300M,NEW YORKER,LHS (LH)			ENGINE	TRANSMISSION
SERIES	LINE	BODY	EER = ENGINE - 2.7L V6	DGX = TRANSMISSION - 4-SPEED
M = LXI	D = Intrepid	41 = 4 Door Sedan	DOHC 24 VALVE MPI	AUTOMATIC
H = HIGHLINE	C = LHS, Concorde		EES = ENGINE - 2.7L V6 24V	
P = PREMIUM	Y = 300M		W/ACTIVE INTAKE	
S = SPECIAL			EGC = "Magnum" 3.5L V6	
X = R/T			SOHC 24V Engine	
			EGG = ENGINE - 3.5L HIGH	
			OUTPUT V6 24V MPI	
			EGW = ENGINE - 3.2L V6	
			SOHC 24 VALVE MPI	

Seats Attaching Parts
Figure ILH-820

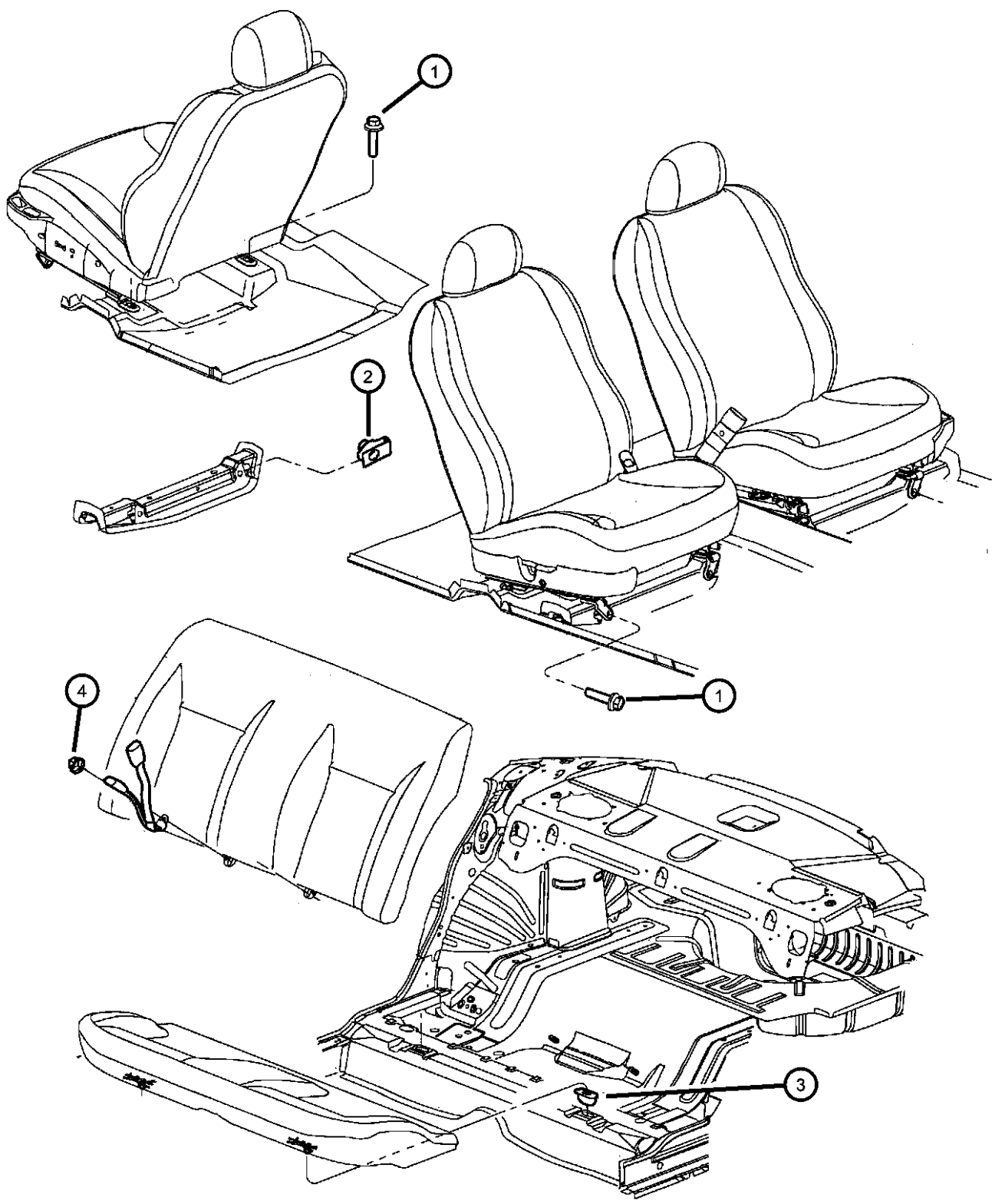





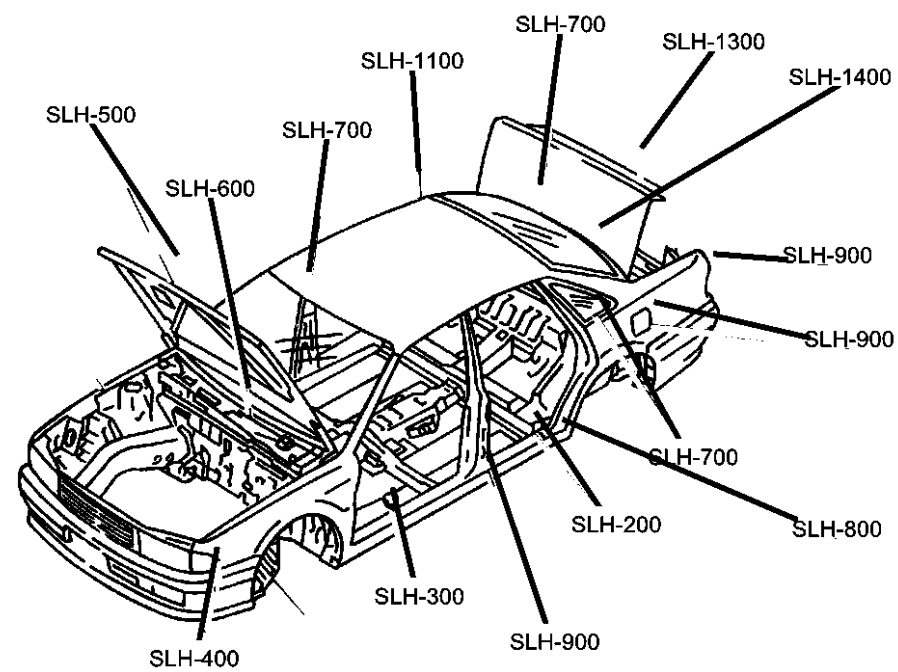

ITEM	PART NUMBER	QTY	LINE	SERIES	BODY	ENGINE	TRANS	TRIM	DESCRIPTION
1	06506164AA	8							SCREW AND WASHER, Hex Head, Seat Attaching
2	06503679	4							NUT, M10x1.50, Front Seat Mounting, Front
3	04645801	2							RETAINER, Seat Cushion, Rear Cushion Attaching
4	04645801	2							NUT, M12-1.75, Rear Seat Back and Seat Belts Attaching, (NOT SERVICED)

CONCORDE,INTREPID,VISION,300M,NEW YORKER,LHS (LH)			ENGINE		TRANSMISSION
SERIES	LINE	BODY			
M = LXI	D = Intrepid	41 = 4 Door Sedan	EER = ENGINE - 2.7L V6	DGX = TRANSMISSION - 4-SPEED	
H = HIGHLINE	C = LHS, Concorde		DOHC 24 VALVE MPI	AUTOMATIC	
P = PREMIUM	Y = 300M		EES = ENGINE - 2.7L V6 24V		
S = SPECIAL			W/ACTIVE INTAKE		
X = R/T			EGC = "Magnum" 3.5L V6		
			SOHC 24V Engine		
			EGG = ENGINE - 3.5L HIGH		
			OUTPUT V6 24V MPI		
			EGW = ENGINE - 3.2L V6		
			SOHC 24 VALVE MPI		

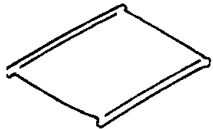
Group - SLH

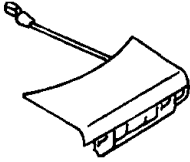
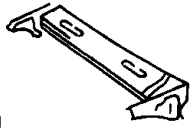
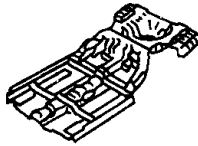
Body Sheet Metal Except Doors

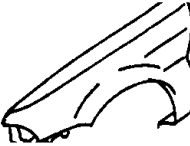
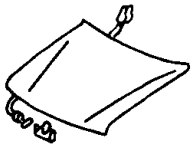
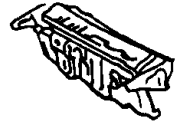

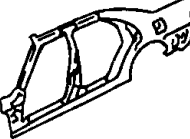
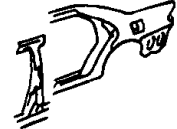
SLH-1100 Roof Panels 	SLH-1200 Sunroof 	SLH-1300 Liftgate Panel 	SLH-1400 Rear Shelf Panel 
SLH-200 Floor Pans 	SLH-300 Plugs 	SLH-400 Front Fenders 	SLH-500 Hood & Hood Release 
SLH-600 Cowl and Dash Panel 	SLH-700 Glass and Rear View Mirror 	SLH-800 Aperture Panel 	SLH-900 Quarter Panel and Pillar 

Group - SLH Body Sheet Metal Except Doors

Illustration Title	Group-Fig. No.
Floor Pans	
Front And Center Floor Pan	Fig. SLH - 210
Rear Floor Pan	Fig. SLH - 220
Plugs	
Plugs, Floor Pan.....	Fig. SLH - 310
Plugs, Hood And Deck Lid.....	Fig. SLH - 320
Plugs, Body	Fig. SLH - 330
Front Fenders	
Front Fender.....	Fig. SLH - 410
Hood & Hood Release	
Hood	Fig. SLH - 510
Hood Release And Latch	Fig. SLH - 520
Cowl and Dash Panel	
Cowl Screens And Support Beam	Fig. SLH - 610
Cowl And Dash	Fig. SLH - 620
Glass and Rear View Mirror	
Glass Windshield And Mirror	Fig. SLH - 710
Glass Rear Window	Fig. SLH - 720
Aperture Panel	
Aperture, Body Side.....	Fig. SLH - 810
Aperture, Body Side.....	Fig. SLH - 815
Quarter Panel and Pillar	
Quarter Panel.....	Fig. SLH - 910
Roof Panels	
Roof Panel	Fig. SLH - 1110
Sunroof	
Sunroof.....	Fig. SLH - 1210
Liftgate Panel	
Deck Lid.....	Fig. SLH - 1310
Rear Shelf Panel	
Rear Shelf Panel	Fig. SLH - 1410

Front And Center Floor Pan
Figure SLH-210

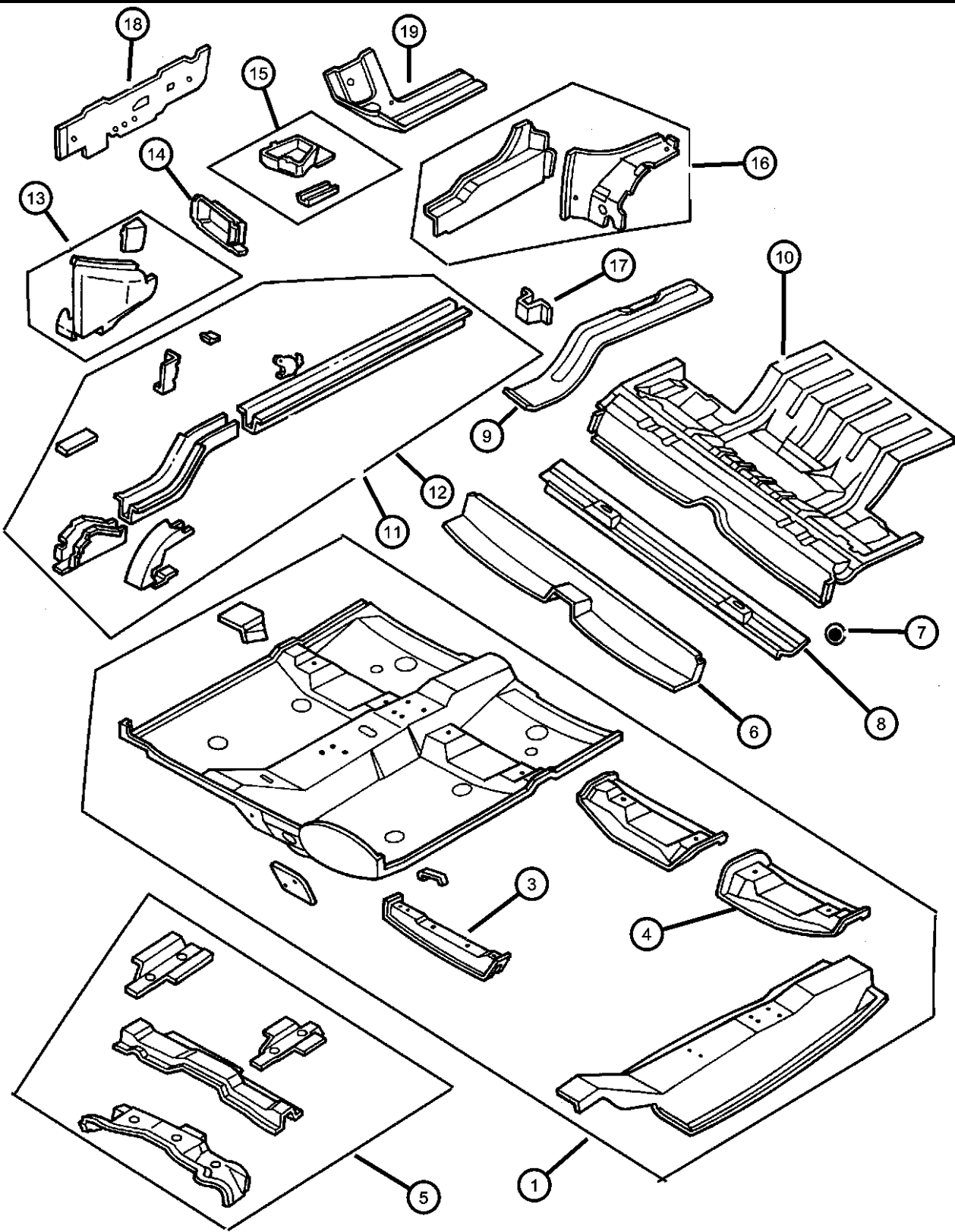

ITEM	PART NUMBER	QTY	LINE	SERIES	BODY	ENGINE	TRANS	TRIM	DESCRIPTION
1	04580010AI	1							PAN, Front Floor
-2	04740136	1							SILENCER, Floor Pan
3									CROSSMEMBER, Floor Pan
	04580002	1							Right
	05016302AA	1							Left
4									CROSSMEMBER, Front Floor
	04580352	1							Front Seat Mounting (Rear), Right
	04580353	1							Front Seat Mounting (Rear), Left
5	04580064AC	1							CROSSMEMBER, Steering Gear
6	04580322AB	1							CROSSMEMBER, Floor Pan
7	04580640AB	1							BRACKET, Parking Brake Cable
8	04580414	1							REINFORCEMENT, Floor Pan Center, Center Floor Sill to Sill
9									CAP, Side Rail
	04580346AC	1							Right
	04580347AC	1							Left
10	04580034AF	1							PAN, Center Floor
11									RAIL, Rear Right
	04580298AE	1			D, Y				Short, Right
	04580434AE	1			C				Long, Right
	04580435AE	1			C				Long, Left
12	04580299AE	1			D, Y				RAIL, Rear Left, Short
13									REINFORCEMENT, Floor Pan
	04580336AB	1							Outer Reinforcement Tie Down, Front, Right
	04580337AD	1							Outer Reinforcement Tie Down, Front, Left
14									CAP, Side Rail
	04580042AC	1							Right
	04580043AC	1							Left
15									BRACKET, Tension Strut
	04580028AB	1							Right
	04580029AB	1							Left

CONCORDE,INTREPID,VISION,300M,NEW YORKER,LHS (LH)
SERIES LINE BODY
M = LXI D = Intrepid 41 = 4 Door Sedan
H = HIGHLINE C = LHS, Concorde
P = PREMIUM Y = 300M
S = SPECIAL
X = R/T

ENGINE TRANSMISSION
EER = ENGINE - 2.7L V6 DGX = TRANSMISSION - 4-SPEED
DOHC 24 VALVE MPI AUTOMATIC
EES = ENGINE - 2.7L V6 24V
W/ACTIVE INTAKE
EGC = "Magnum" 3.5L V6
SOHC 24V Engine
EGG = ENGINE - 3.5L HIGH
OUTPUT V6 24V MPI
EGW = ENGINE - 3.2L V6
SOHC 24 VALVE MPI

AR = use ase required - = Non illustrated part

2000 LH

Front And Center Floor Pan
Figure SLH-210

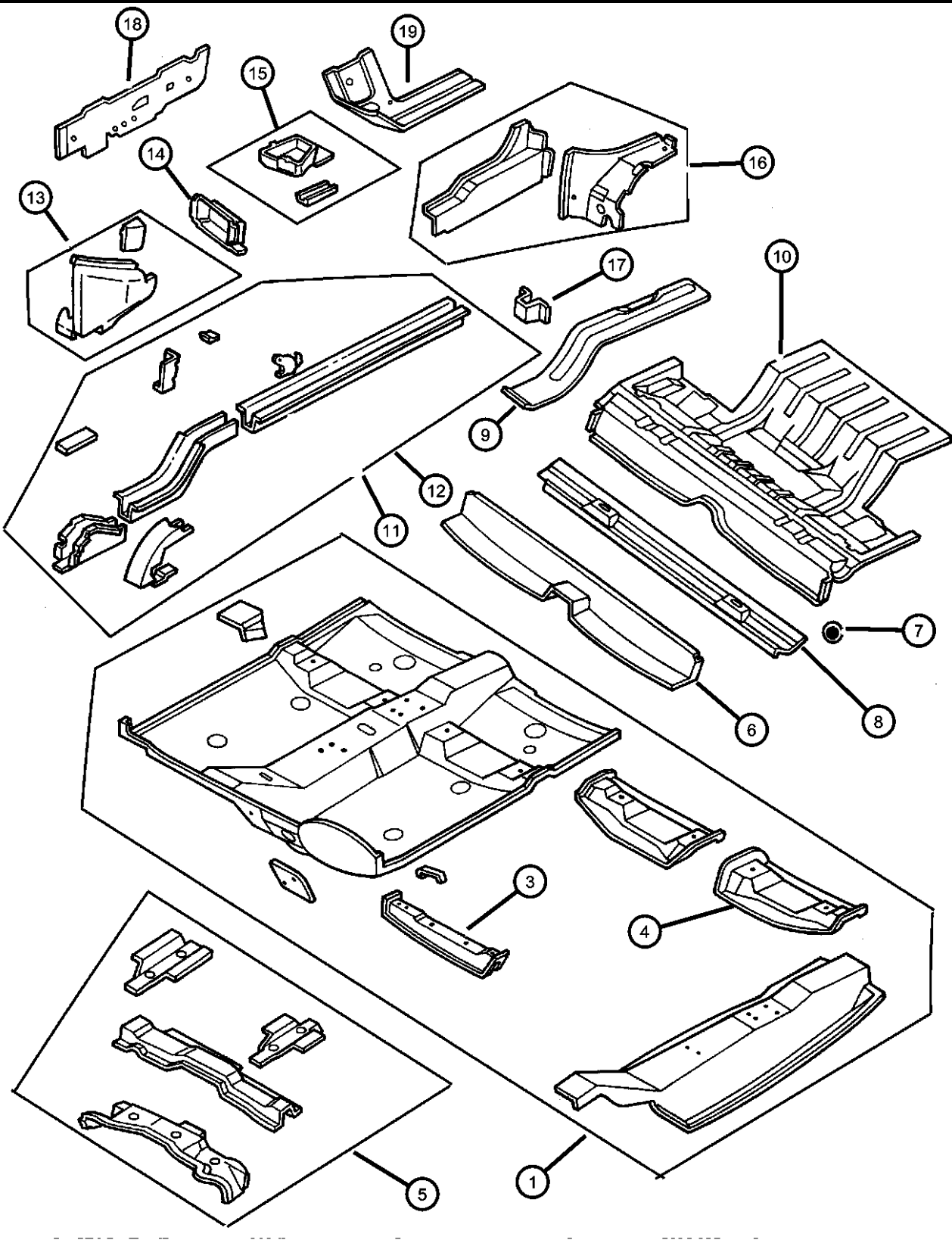

ITEM	PART NUMBER	QTY	LINE	SERIES	BODY	ENGINE	TRANS	TRIM	DESCRIPTION
16									EXTENSION, Body Side Sill
	04580446AE	1							Right
	04580447AE	1							Left
17	04580062AC	2							EXTENSION, Rail Flange
18	04580752AD	1							REINFORCEMENT, Front Side Rail
19									CAP, Floor Pan Rail
	04580090AB	1							Right
	04580091AB	1							Left

CONCORDE,INTREPID,VISION,300M,NEW YORKER,LHS (LH)
SERIES LINE BODY
M = LXI D = Intrepid 41 = 4 Door Sedan
H = HIGHLINE C = LHS, Concorde
P = PREMIUM Y = 300M
S = SPECIAL
X = R/T

ENGINE TRANSMISSION
EER = ENGINE - 2.7L V6 DGX = TRANSMISSION - 4-SPEED
DOHC 24 VALVE MPI AUTOMATIC
EES = ENGINE - 2.7L V6 24V
W/ACTIVE INTAKE
EGC = "Magnum" 3.5L V6
SOHC 24V Engine
EGG = ENGINE - 3.5L HIGH
OUTPUT V6 24V MPI
EGW = ENGINE - 3.2L V6
SOHC 24 VALVE MPI

Rear Floor Pan
Figure SLH-220

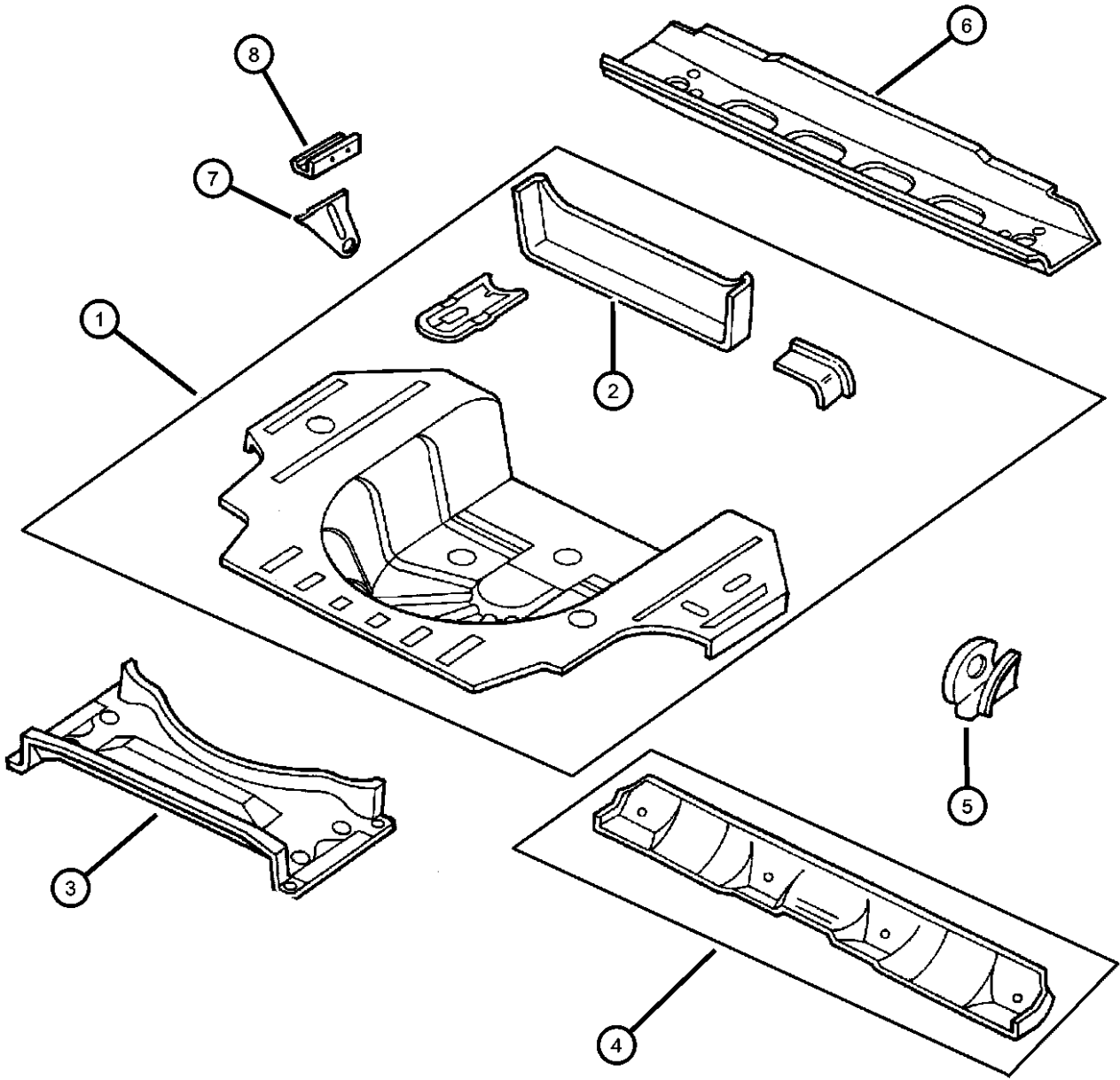

ITEM	PART NUMBER	QTY	LINE	SERIES	BODY	ENGINE	TRANS	TRIM	DESCRIPTION
1	04580490AF	1	D, Y						PAN, Rear Floor
	04580491AF	1	C						Short
									Long
2	04580514	1	D, Y						PANEL, Rear Floor Pan
		1	C						
3	04580026AD	1							CROSSMEMBER, Floor Pan
4	05003165AA	4							REINFORCEMENT, Seat Belt Anchor
5	04580609AB	1							BRACKET, Fuel Tank
6	04575238AG	1							CROSSMEMBER, Rear Suspension
7	04580738	1							BRACKET, Disabled Vehicle Tow
8	04580058AD	1							REINFORCEMENT, Disabled Vehicle Tow
-9	06101108	3							SCREW AND WASHER, Hex Head, M12x1.75x35
-10	06101920	3							NUT, Hex Flange, M12x1.75
-11	06101920	3							SCREW, Round Head Tapping, .19-16x.75, (NOT REQUIRED), (NOT SERVICED)

CONCORDE,INTREPID,VISION,300M,NEW YORKER,LHS (LH)			ENGINE		TRANSMISSION
SERIES	LINE	BODY			
M = LXI	D = Intrepid	41 = 4 Door Sedan	EER = ENGINE - 2.7L V6		DGX = TRANSMISSION - 4-SPEED
H = HIGHLINE	C = LHS, Concorde		DOHC 24 VALVE MPI		AUTOMATIC
P = PREMIUM	Y = 300M		EES = ENGINE - 2.7L V6 24V		
S = SPECIAL			W/ACTIVE INTAKE		
X = R/T			EGC = "Magnum" 3.5L V6		
			SOHC 24V Engine		
			EGG = ENGINE - 3.5L HIGH		
			OUTPUT V6 24V MPI		
			EGW = ENGINE - 3.2L V6		
			SOHC 24 VALVE MPI		

AR = use ase required - = Non illustrated part

Plugs, Floor Pan
Figure SLH-310

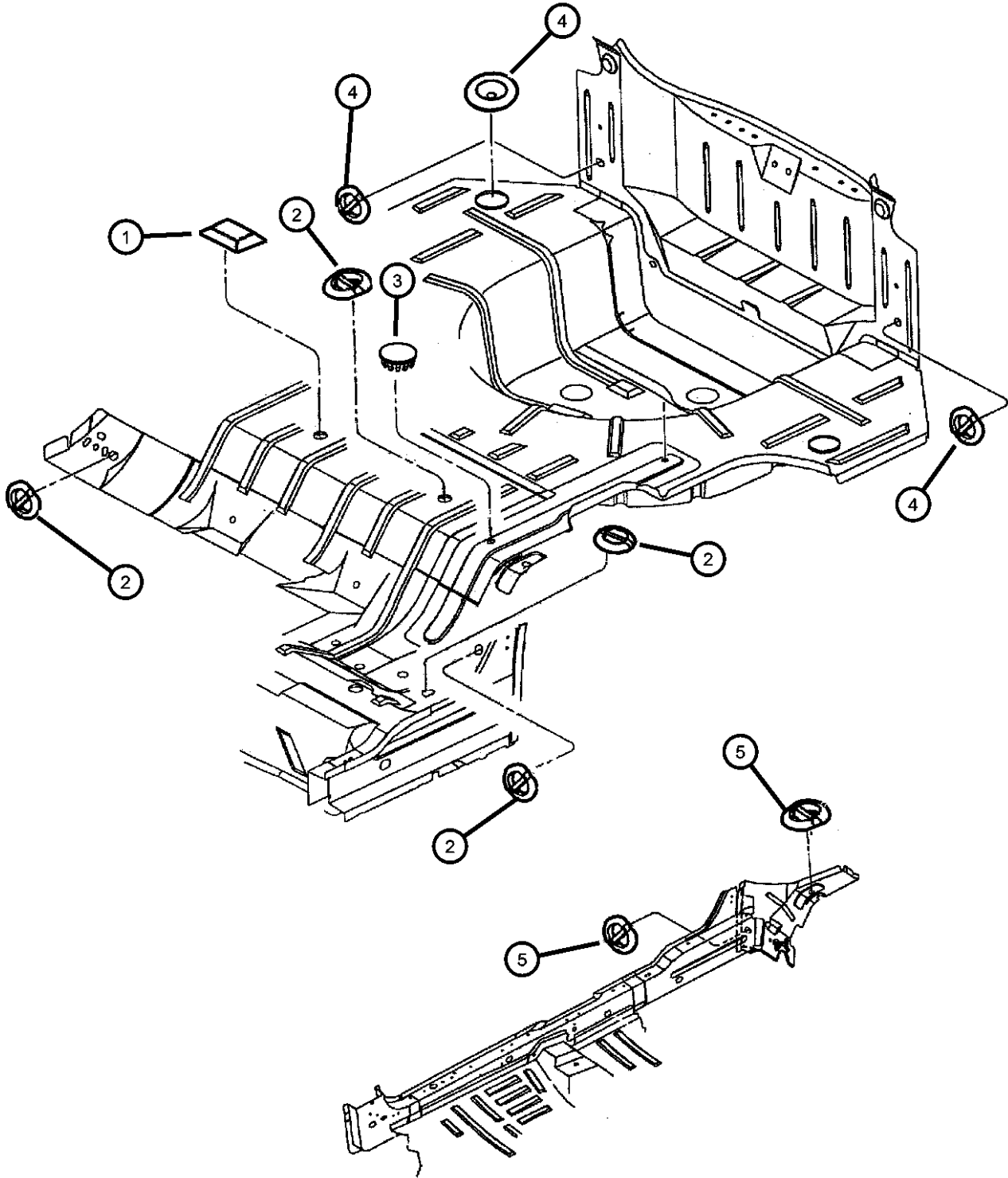

ITEM	PART NUMBER	QTY	LINE	SERIES	BODY	ENGINE	TRANS	TRIM	DESCRIPTION
1	04646971	4							PLUG, Floor Pan
2	04780520AA	5							PLUG, Top Seal
3	04780520AA	5							TAPE, Butyl, (NOT SERVICED)
4	04780520AA	5							PLUG, Top Seal
5	04780194	2							PLUG, Sidesill, Inner
-6	04759514AB	2							GROMMET, Trunk Carpet Attaching

CONCORDE,INTREPID,VISION,300M,NEW YORKER,LHS (LH)								
SERIES	LINE	BODY	ENGINE			TRANSMISSION		
M = LXI	D = Intrepid	41 = 4 Door Sedan	EER = ENGINE - 2.7L V6	DOHC 24 VALVE MPI		DGX = TRANSMISSION - 4-SPEED	AUTOMATIC	
H = HIGHLINE	C = LHS, Concorde		EES = ENGINE - 2.7L V6 24V	W/ACTIVE INTAKE				
P = PREMIUM	Y = 300M		EGC = "Magnum" 3.5L V6	SOHC 24V Engine				
S = SPECIAL			EGG = ENGINE - 3.5L HIGH	OUTPUT V6 24V MPI				
X = R/T			EGW = ENGINE - 3.2L V6	SOHC 24 VALVE MPI				

AR = use ase required - = Non illustrated part

Plugs, Hood And Deck Lid
Figure SLH-320

ITEM	PART NUMBER	QTY	LINE	SERIES	BODY	ENGINE	TRANS	TRIM	DESCRIPTION
1	04780194	2							PLUGHood
2	04780194	2							PLUG, Body Side Aperture, (NOT REQUIRED)
3	04814648	3							PLUG, Deck Lid

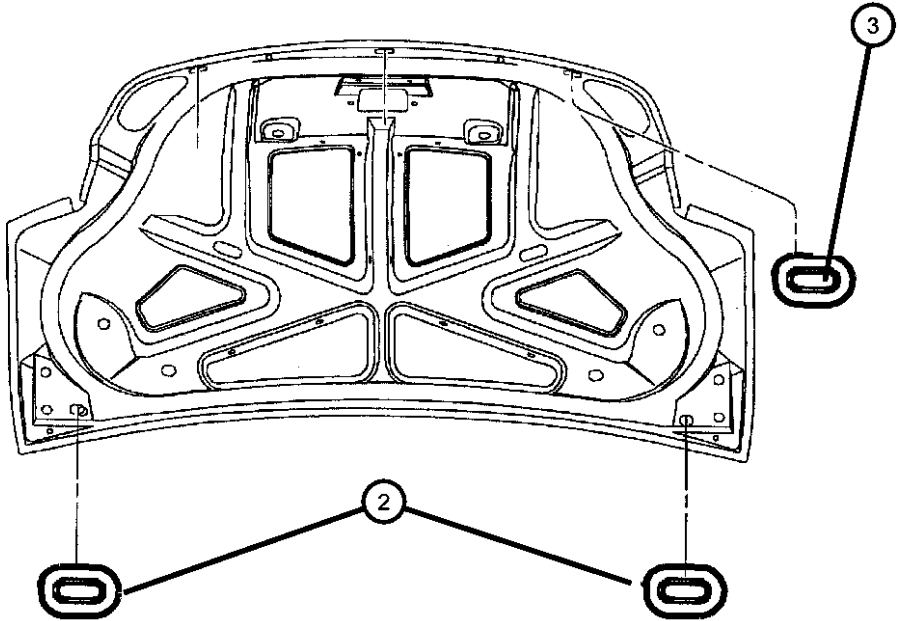
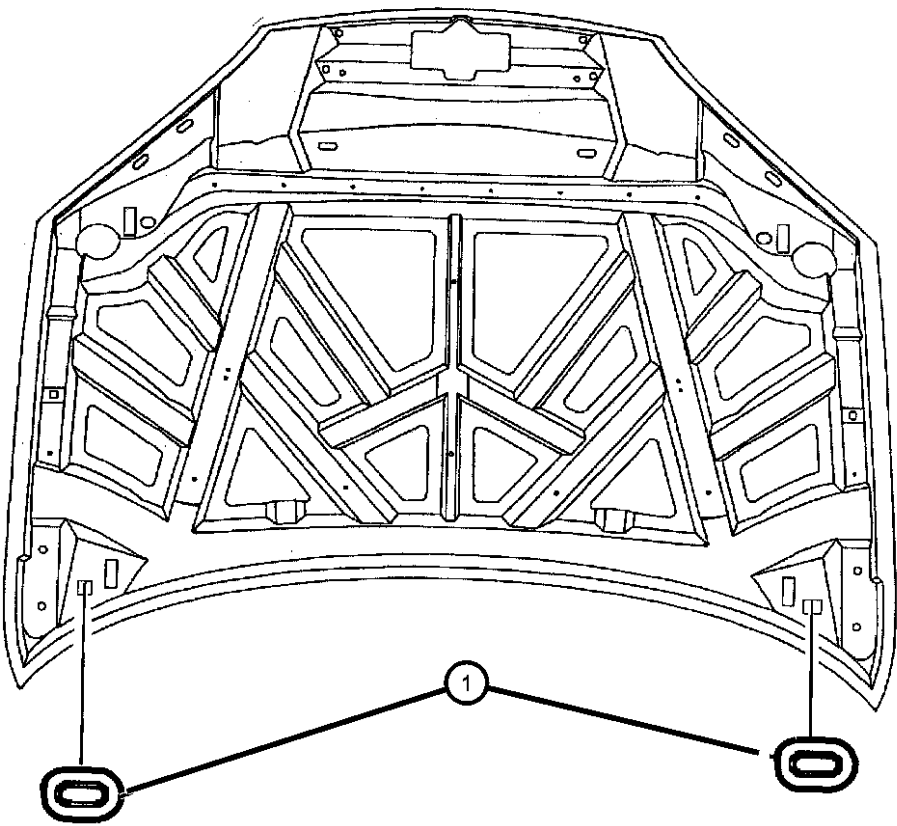

CONCORDE,INTREPID,VISION,300M,NEW YORKER,LHS (LH)			ENGINE			TRANSMISSION		
SERIES	LINE	BODY						
M = LXI	D = Intrepid	41 = 4 Door Sedan	EER = ENGINE - 2.7L V6			DGX = TRANSMISSION - 4-SPEED		
H = HIGHLINE	C = LHS, Concorde		DOHC 24 VALVE MPI			AUTOMATIC		
P = PREMIUM	Y = 300M		EES = ENGINE - 2.7L V6 24V					
S = SPECIAL			W/ACTIVE INTAKE					
X = R/T			EGC = "Magnum" 3.5L V6					
			SOHC 24V Engine					
			EGG = ENGINE - 3.5L HIGH					
			OUTPUT V6 24V MPI					
			EGW = ENGINE - 3.2L V6					
			SOHC 24 VALVE MPI					

Plugs, Body
Figure SLH-330

ITEM	PART NUMBER	QTY	LINE	SERIES	BODY	ENGINE	TRANS	TRIM	DESCRIPTION
1	04696466AB	2							PLUG, Door, Rubber
2	04780615AA	2							PLUG, Body, .75 Diameter, Pillar
3	55176729AA	2							PLUG, Cowl Side, Aperture
4	04780194	2							PLUGLower, Aperture Panel
5	04780194	2							TAPE, Butyl, (NOT SERVICED)

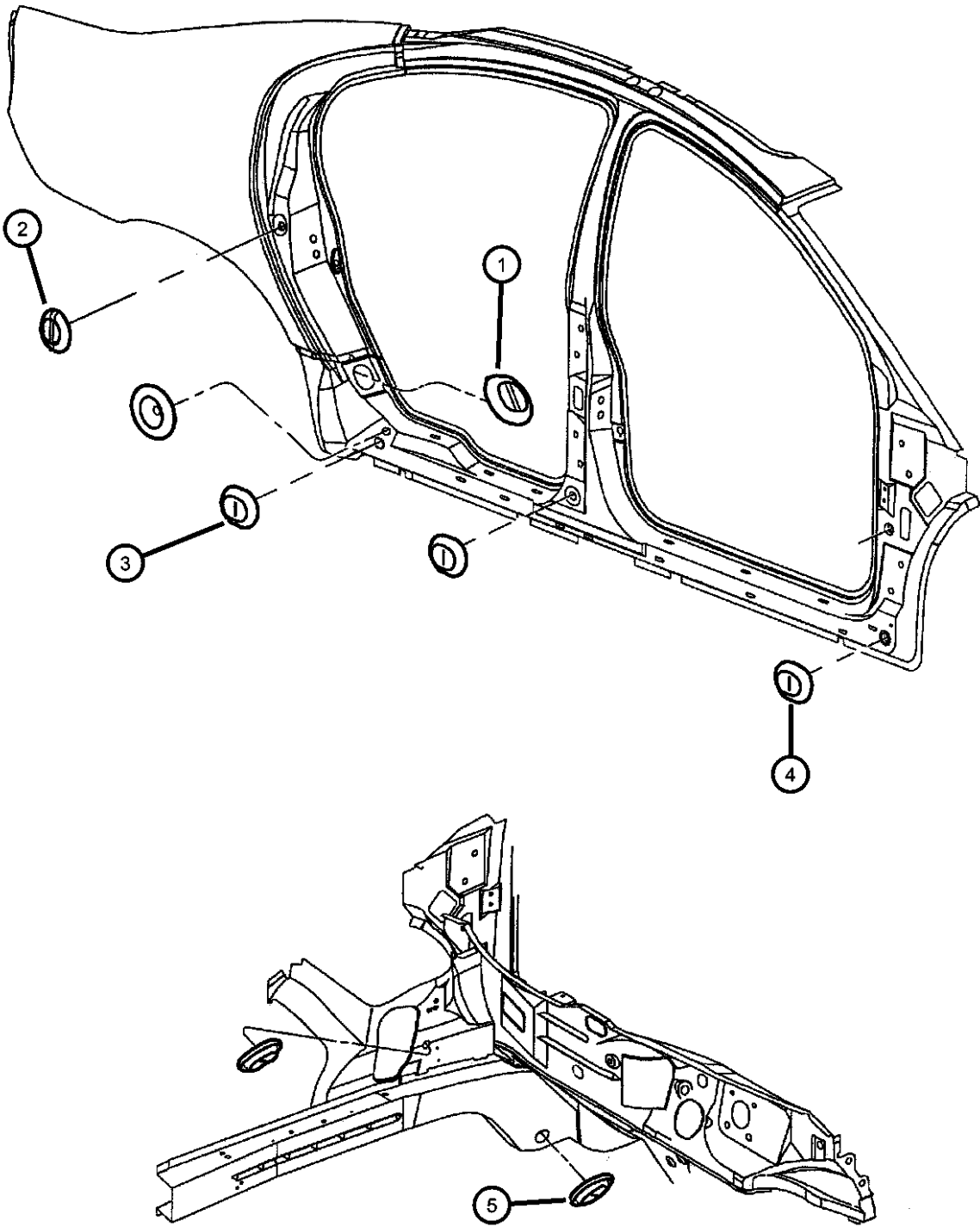

CONCORDE,INTREPID,VISION,300M,NEW YORKER,LHS (LH)			ENGINE		TRANSMISSION
SERIES	LINE	BODY	EER = ENGINE - 2.7L V6		DGX = TRANSMISSION - 4-SPEED
M = LXI	D = Intrepid	41 = 4 Door Sedan	DOHC 24 VALVE MPI		AUTOMATIC
H = HIGHLINE	C = LHS, Concorde		EES = ENGINE - 2.7L V6 24V		
P = PREMIUM	Y = 300M		W/ACTIVE INTAKE		
S = SPECIAL			EGC = "Magnum" 3.5L V6		
X = R/T			SOHC 24V Engine		
			EGG = ENGINE - 3.5L HIGH		
			OUTPUT V6 24V MPI		
			EGW = ENGINE - 3.2L V6		
			SOHC 24 VALVE MPI		

Front Fender Figure SLH-410

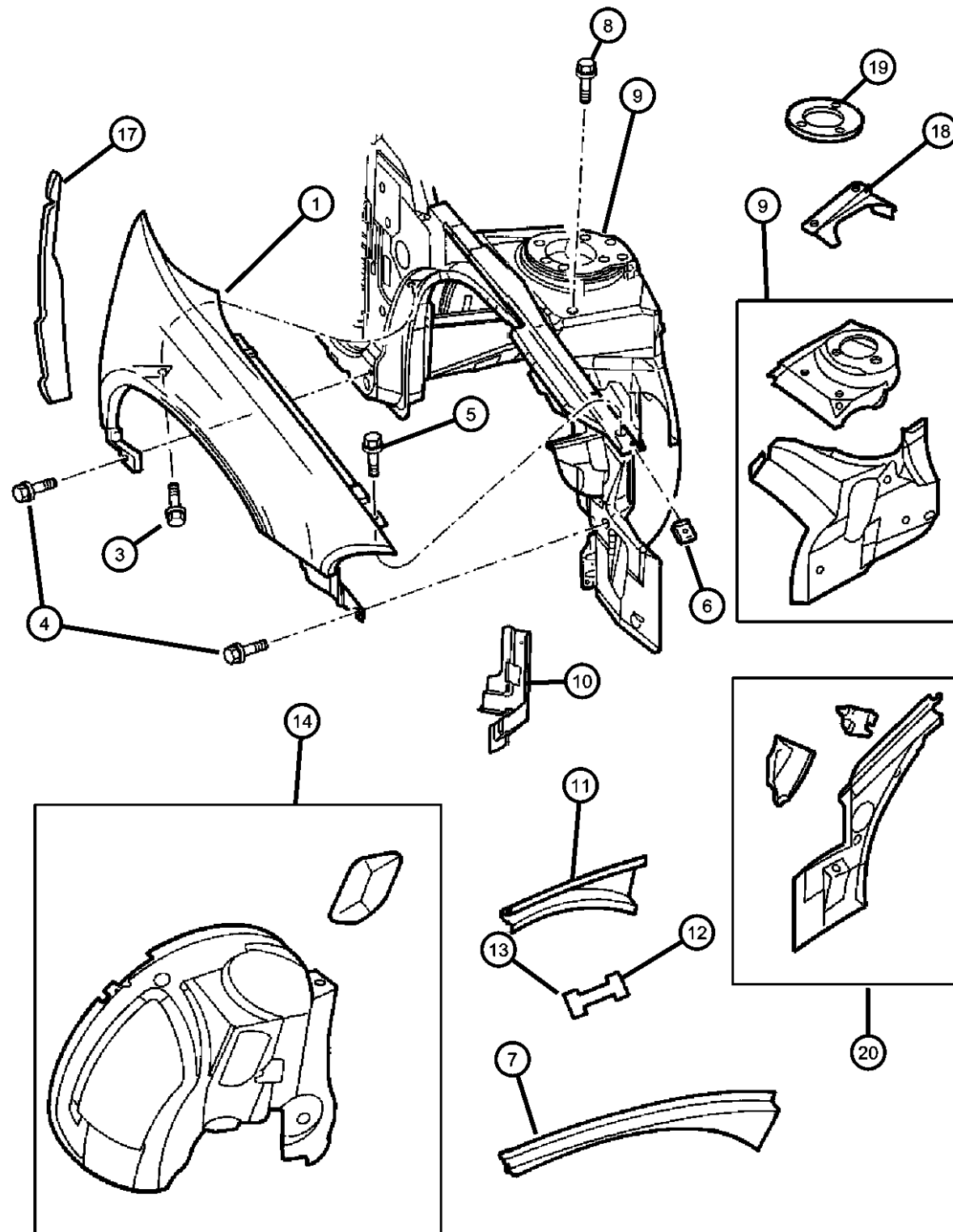

ITEM	PART NUMBER	QTY	LINE	SERIES	BODY	ENGINE	TRANS	TRIM	DESCRIPTION
1									PANEL, Fender
	05003060AC	1	C						Right
	05003061AC	1	C						Left
	05003064AC	1	D						Right
	05003065AC	1	D						Left
	05003066AC	1	Y						Right
	05003067AC	1	Y						Left
-2									BRACKET PACKAGE, Fender to Body Side Aperture
	05013082AA	1	D						
		1	C						
		1	Y						
3	06504971AA	2							SCREW, M8x1.25x20, M8X1.25X20.00
4	06101801	4							SCREW, Tapping Annular, M8x1.25x15, Tapping, M8X1.25X15
5	06502064	AR							SCREW, Tapping, M6x1x20
6	06101712	2							NUT, U, M6x1, M6X1, Upper Radiator Crossmember Attach to Load Beam Inner
7									BEAM PACKAGE, Upper Load Path
	05003848AB	1							Right
	05003849AB	1							Left
8	06102088AA	4							SCREW, Hex Head, M8x1.25x45
9									TOWER, Front Suspension
	04580442AI	1							Right
	04580443AJ	1							Left
10									SUPPORT, Headlamp Panel
	04580546	1							Right
	04580547	1							Left
11									BEAM, Upper Load Path
	04580216AE	1							Right
	04580217AE	1							Left

CONCORDE,INTREPID,VISION,300M,NEW YORKER,LHS (LH)

SERIES	LINE	BODY
M = LXI	D = Intrepid	41 = 4 Door Sedan
H = HIGHLINE	C = LHS, Concorde	
P = PREMIUM	Y = 300M	
S = SPECIAL		
X = R/T		

ENGINE	TRANSMISSION
EER = ENGINE - 2.7L V6 DOHC 24 VALVE MPI	DGX = TRANSMISSION - 4-SPEED AUTOMATIC
EES = ENGINE - 2.7L V6 24V W/ACTIVE INTAKE	
EGC = "Magnum" 3.5L V6 SOHC 24V Engine	
EGG = ENGINE - 3.5L HIGH OUTPUT V6 24V MPI	
EGW = ENGINE - 3.2L V6 SOHC 24 VALVE MPI	

AR = use ase required - = Non illustrated part

2000 LH

Front Fender
Figure SLH-410

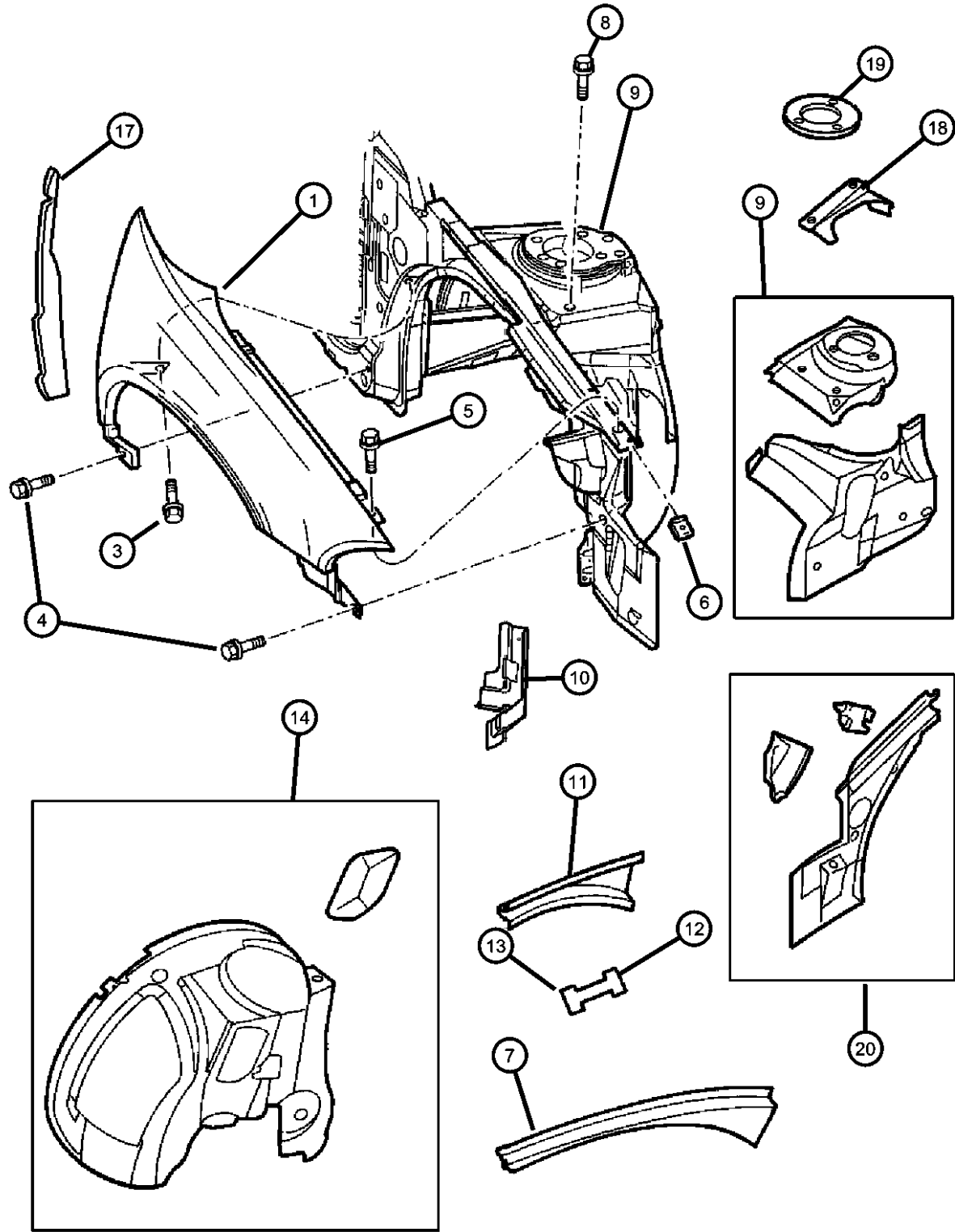

ITEM	PART NUMBER	QTY	LINE	SERIES	BODY	ENGINE	TRANS	TRIM	DESCRIPTION
12	04580776AB	1							TAPPING PLATE, Hood Hinge Body to Load Beam
13	04580777AA	1							TAPPING PLATE, Hood Hinge
14									SHIELD, Wheelhouse
	04580194AE	1	D						Right
	04580195AE	1	D						Left
	04580486AE	1	C, Y						Right
	04580487AE	1	C, Y						Left
-15									NUT
	06504870AA	5	D						Plastic
		5	C, Y						Plastic
-16	06504521	4							PIN, Push
17									SEAL, Fender To Cowl
	04580774AC	1							Right
	04580775AC	1							Left
18									REINFORCEMENT, Suspension Strut Mounting
	04580722AJ	1							Right
	04580723AE	1							Left
19	04580192	2							PLATE, Suspension, Front Suspension Strut Mounting
20									PANEL, Fender Side Shield
	04580186AD	1							Right
	04580187AE	1							Left
-21	04580795AA	AR							SHIM, Fender, Load Beam to Front Fender

CONCORDE,INTREPID,VISION,300M,NEW YORKER,LHS (LH)
SERIES LINE BODY
M = LXI D = Intrepid 41 = 4 Door Sedan
H = HIGHLINE C = LHS, Concorde
P = PREMIUM Y = 300M
S = SPECIAL
X = R/T

ENGINE TRANSMISSION
EER = ENGINE - 2.7L V6 DGX = TRANSMISSION - 4-SPEED
DOHC 24 VALVE MPI AUTOMATIC
EES = ENGINE - 2.7L V6 24V
W/ACTIVE INTAKE
EGC = "Magnum" 3.5L V6
SOHC 24V Engine
EGG = ENGINE - 3.5L HIGH
OUTPUT V6 24V MPI
EGW = ENGINE - 3.2L V6
SOHC 24 VALVE MPI

AR = use ase required - = Non illustrated part

2000 LH

Hood
Figure SLH-510

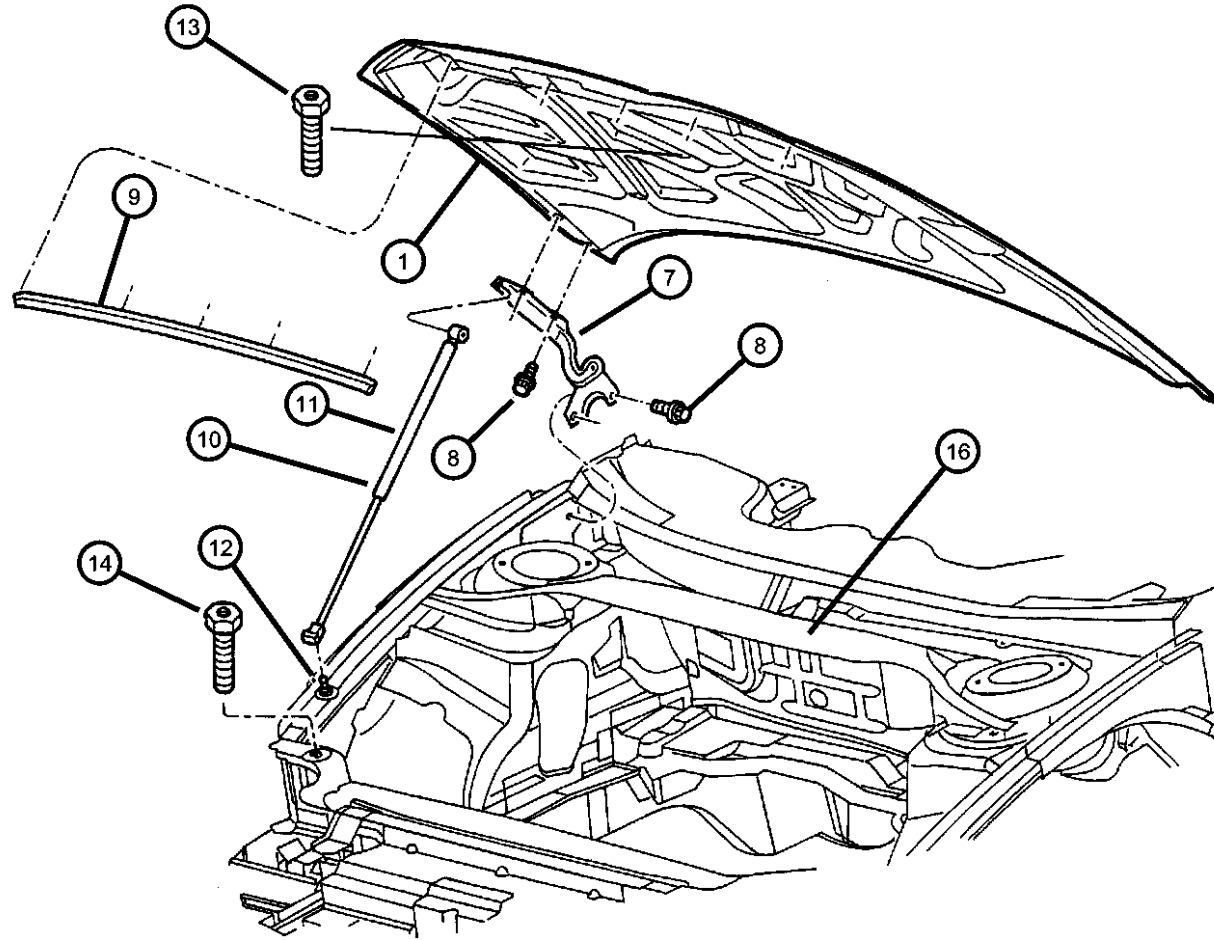

ITEM	PART NUMBER	QTY	LINE	SERIES	BODY	ENGINE	TRANS	TRIM	DESCRIPTION
1									HOOD
	05003088AD	1	C						
	05003098AC	1	D						
	05003100AD	1	Y						
-2									CLIP, Hood
	04580778AA	1	D, Y						
		1	C						
-3	04580793AF	1	Y						PANEL, Under Hood Appearance
-4	06504090	6	Y						RIVET, Plastic Gray
-5									SILENCER, Hood
	04580565AC	1	C, Y						
	04580566AC	1	D						
-6	06502842	13	D						PIN, Push, M6.35x12.60
7									HINGE, Hood
	04580136AF	1	D, Y						Right
	04580137AF	1	D, Y						Left
	04580138AG	1	C						Right
	04580139AG	1	C						Left
8	06100592	4							SCREW, M8x1.25x30, Attaching, Hood Hinge
9	04780090	1							WEATHERSTRIP, Hood to Radiator, Hood to Radiator
10									PROP, Gas
	04580770AC	1	D, Y						Right
	04580771AC	1	D, Y						Left
11									PROP, Hood
	04580772AB	1	C						Right
	04580773AB	1	C						Left
12	06504971AA	2							SCREW, M8x1.25x20, M8X1.25X20
13	05253192	2							BUMPER, Hood, Stop Bumper
14	04696592	2							BUMPER, Hood, Hood Adjust

CONCORDE,INTREPID,VISION,300M,NEW YORKER,LHS (LH)

SERIES	LINE	BODY
M = LXI	D = Intrepid	41 = 4 Door Sedan
H = HIGHLINE	C = LHS, Concorde	
P = PREMIUM	Y = 300M	
S = SPECIAL		
X = R/T		

ENGINE	TRANSMISSION
EER = ENGINE - 2.7L V6 DOHC 24 VALVE MPI	DGX = TRANSMISSION - 4-SPEED AUTOMATIC
EES = ENGINE - 2.7L V6 24V W/ACTIVE INTAKE	
EGC = "Magnum" 3.5L V6 SOHC 24V Engine	
EGG = ENGINE - 3.5L HIGH OUTPUT V6 24V MPI	
EGW = ENGINE - 3.2L V6 SOHC 24 VALVE MPI	

AR = use ase required - = Non illustrated part

2000 LH

Hood
Figure SLH-510

ITEM	PART NUMBER	QTY	LINE	SERIES	BODY	ENGINE	TRANS	TRIM	DESCRIPTION
-15	04780549AA	1							DEADENER, Hood To Cowl Seal Extension
16	04580349AF	1							BRACE, Front Strut Tower to Tower

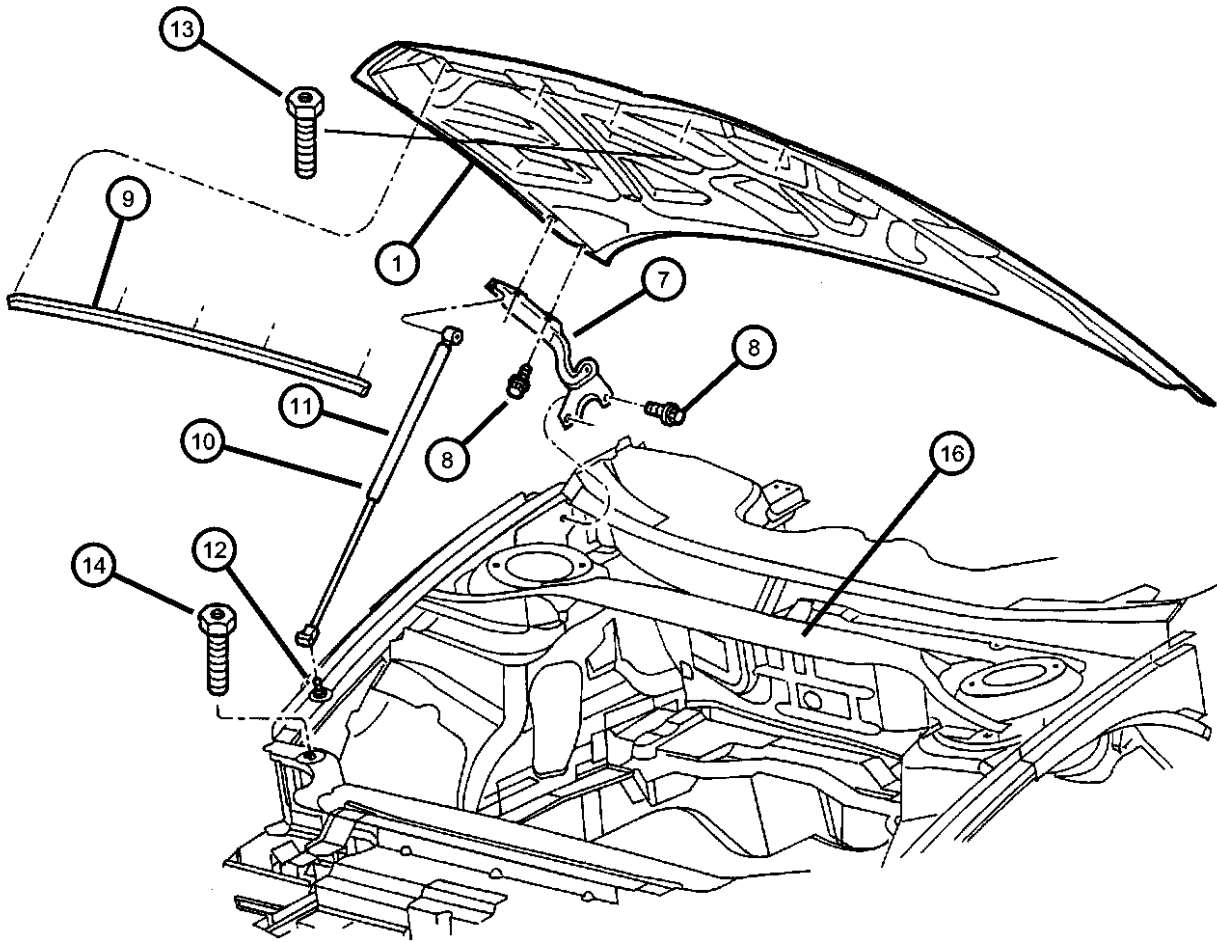

CONCORDE,INTREPID,VISION,300M,NEW YORKER,LHS (LH)			ENGINE	TRANSMISSION
SERIES	LINE	BODY		
M = LXI	D = Intrepid	41 = 4 Door Sedan	EER = ENGINE - 2.7L V6 DOHC 24 VALVE MPI	DGX = TRANSMISSION - 4-SPEED AUTOMATIC
H = HIGHLINE	C = LHS, Concorde		EES = ENGINE - 2.7L V6 24V W/ACTIVE INTAKE	
P = PREMIUM	Y = 300M		EGC = "Magnum" 3.5L V6 SOHC 24V Engine	
S = SPECIAL			EGG = ENGINE - 3.5L HIGH OUTPUT V6 24V MPI	
X = R/T			EGW = ENGINE - 3.2L V6 SOHC 24 VALVE MPI	

Hood Release And Latch
Figure SLH-520

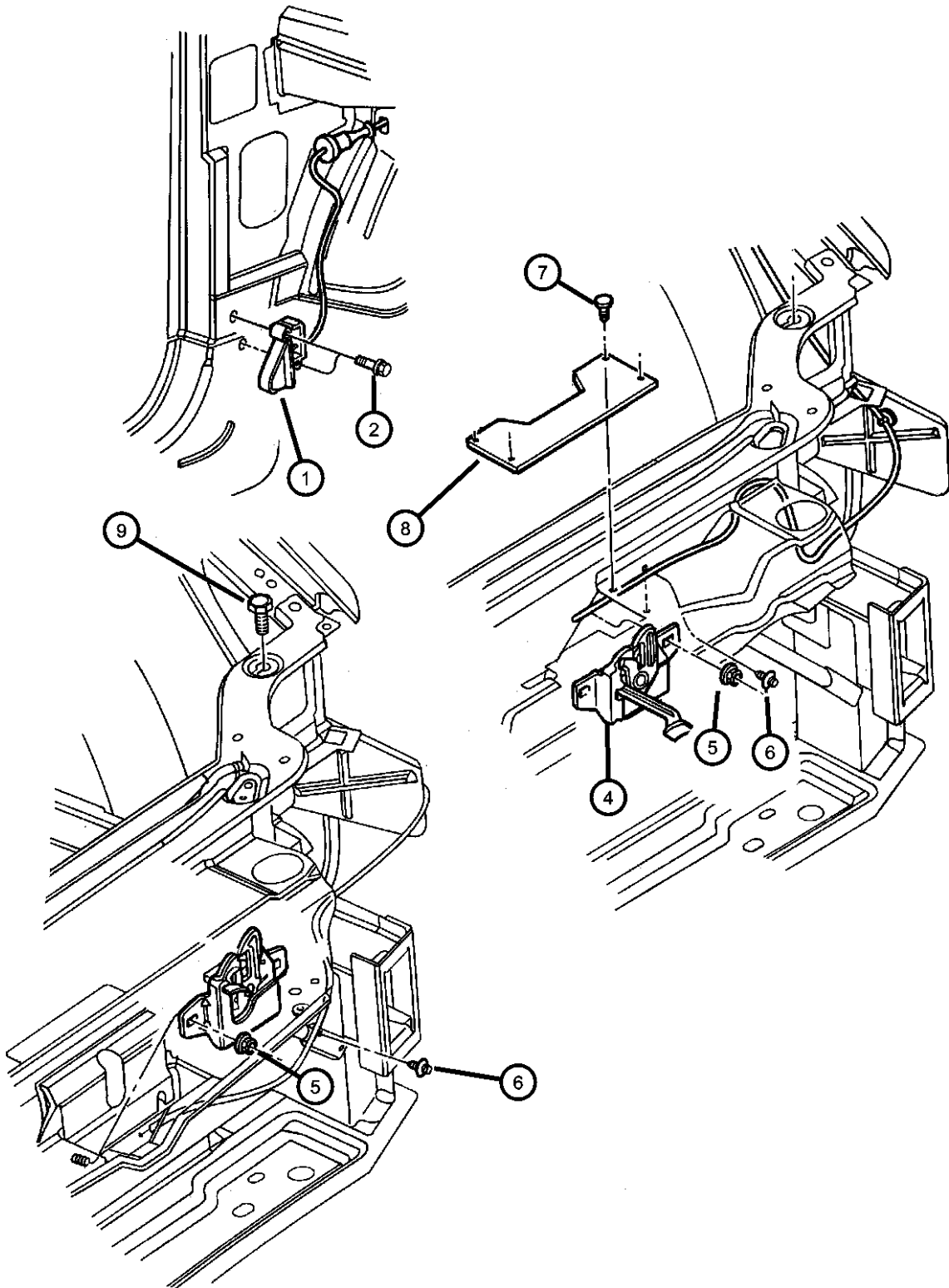

ITEM	PART NUMBER	QTY	LINE	SERIES	BODY	ENGINE	TRANS	TRIM	DESCRIPTION
1	04580280AB	1							RELEASE, Hood Latch
2	06504476	2							SCREW, Hex Flange Head Tapping, M4.8 x 1.59 x 38.00
-3	04646042	1							CLIP, Hood Latch Release
4									LATCH, Hood
	04580180AB	1	D						
	04580282AB	1	C						
	04580730AB	1	X, Y						
5	06101446	8							NUT AND WASHER
6	06504905AA	2							CLIP, M5 x 21.80
7	04658887	4	C, Y						PUSH PIN, Front Door Glass Run With Weatherstrip
8									SEAL
	04780532AB	1	D						Hood Latch Upper Radiator Crossmember
	04780533AB	1	C, Y						Hood Latch Upper Radiator Crossmember
9	04696592	2							BUMPER, Hood

CONCORDE,INTREPID,VISION,300M,NEW YORKER,LHS (LH)

SERIES	LINE	BODY
M = LXI	D = Intrepid	41 = 4 Door Sedan
H = HIGHLINE	C = LHS, Concorde	
P = PREMIUM	Y = 300M	
S = SPECIAL		
X = R/T		

ENGINE	TRANSMISSION
EER = ENGINE - 2.7L V6 DOHC 24 VALVE MPI	DGX = TRANSMISSION - 4-SPEED AUTOMATIC
EES = ENGINE - 2.7L V6 24V W/ACTIVE INTAKE	
EGC = "Magnum" 3.5L V6 SOHC 24V Engine	
EGG = ENGINE - 3.5L HIGH OUTPUT V6 24V MPI	
EGW = ENGINE - 3.2L V6 SOHC 24 VALVE MPI	

AR = use ase required - = Non illustrated part

Cowl Screens And Support Beam
Figure SLH-610

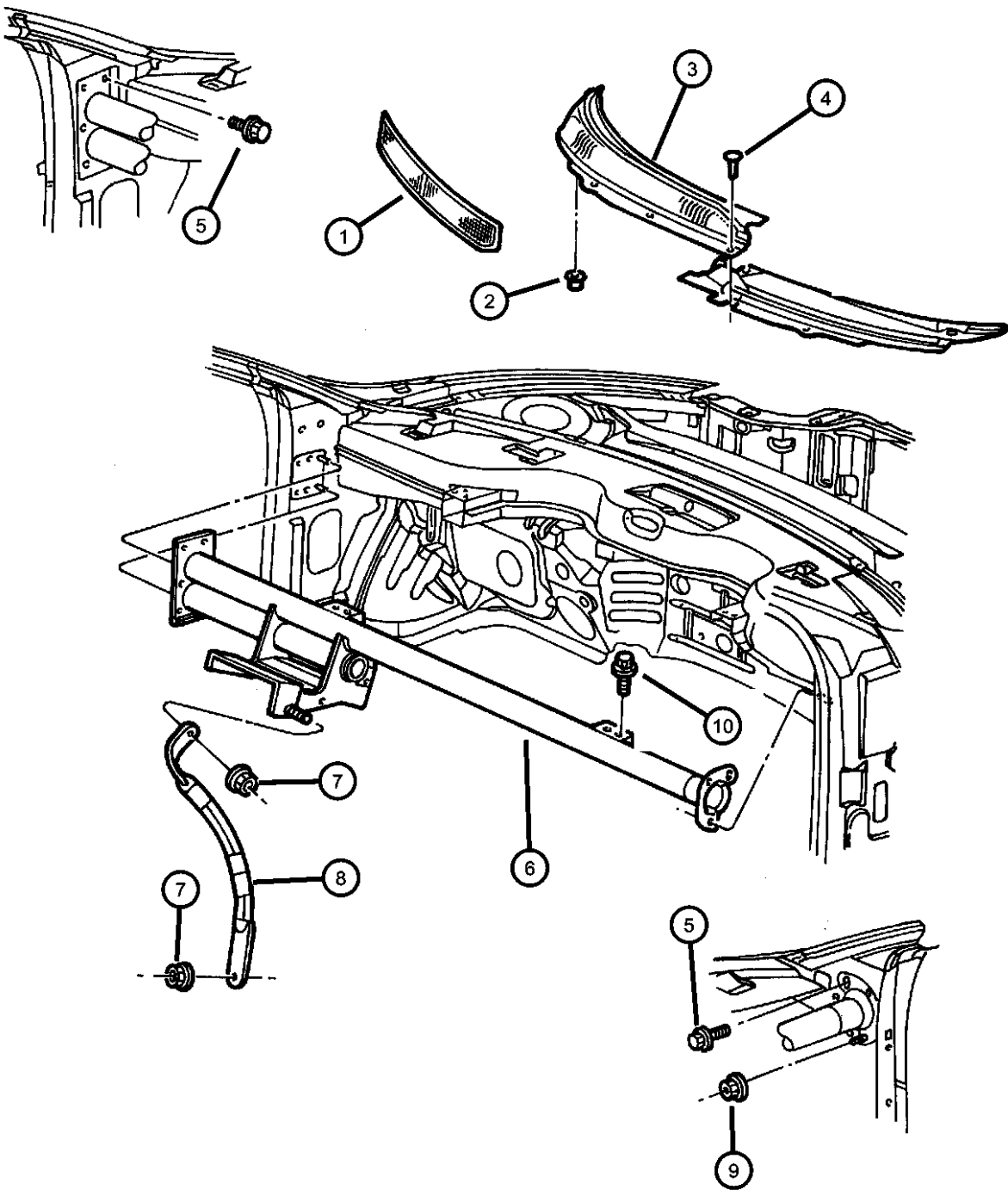

ITEM	PART NUMBER	QTY	LINE	SERIES	BODY	ENGINE	TRANS	TRIM	DESCRIPTION
1	04580638AB	1							SCREEN, Cowl, Plenum
2									GROMMET, Cowl
	04805119AB	2							Cowl To Fender
		7							Upper, Plenum
3									SCREEN, Cowl Top
	04805014AB	1	D, Y						Right
	04805015AB	1	D, Y						Left
	04805016AD	1	C						Right
	04805017AD	1	C						Left
4	04805017AD	1							SCREW, (NOT SERVICED)
5	06502964	1							NUT AND WASHER, Hex Nut-Coned Washer, M8 x 1.25
6	04580409AD	1							BEAM, Steering Column Support
7	04580409AD	1							NUT, (NOT SERVICED)
8	04580685AC	1							STRUT, Beam Bracket to Airbag Bracket
9	04580685AC	1							NUT, (NOT SERVICED)
10	04580685AC	1							SCREW, (NOT SERVICED)
-11	04574395	1							WEATHERSTRIP, Hood to Cowl
-12									SEAL, Fender To Cowl
	04580774AG	1							Right
	04580775AG	1							Left

CONCORDE,INTREPID,VISION,300M,NEW YORKER,LHS (LH)									
SERIES		LINE	BODY		ENGINE		TRANSMISSION		
M = LXI		D = Intrepid	41 = 4 Door Sedan		EER = ENGINE - 2.7L V6		DGX = TRANSMISSION - 4-SPEED		
H = HIGHLINE		C = LHS, Concorde			DOHC 24 VALVE MPI		AUTOMATIC		
P = PREMIUM		Y = 300M			EES = ENGINE - 2.7L V6 24V				
S = SPECIAL					W/ACTIVE INTAKE				
X = R/T					EGC = "Magnum" 3.5L V6				
					SOHC 24V Engine				
					EGG = ENGINE - 3.5L HIGH				
					OUTPUT V6 24V MPI				
					EGW = ENGINE - 3.2L V6				
					SOHC 24 VALVE MPI				

Cowl And Dash
Figure SLH-620

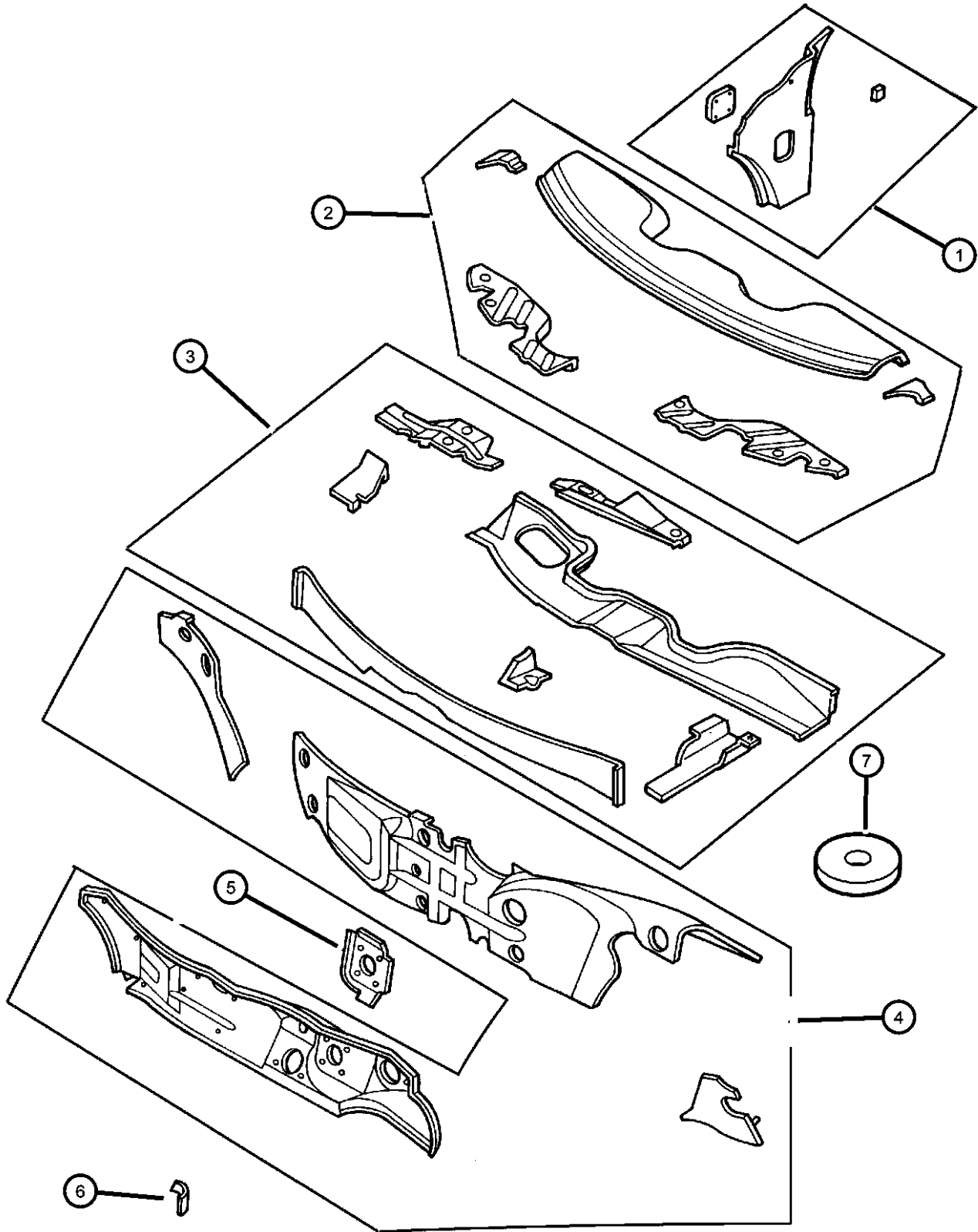

ITEM	PART NUMBER	QTY	LINE	SERIES	BODY	ENGINE	TRANS	TRIM	DESCRIPTION
1	04580420AC	1							PANEL, Cowl Side
	04580421AC	1							Right
	04580421AC	1							Left
2	05010290AB	1							PANEL PACKAGE, Cowl Plenum
3	04580363AG	1							Upper
4	05003292AB	1							PANEL, Cowl Plenum Lower
5	04583417	1							PANEL, Dash
6	04580727AB	1	D, Y						REINFORCEMENT, Brake Booster,
		1							Brake Booster
		1							BRACKET, Wiper
7		1							WASHER, (NOT SERVICED)

CONCORDE,INTREPID,VISION,300M,NEW YORKER,LHS (LH)
SERIES LINE BODY
M = LXI D = Intrepid 41 = 4 Door Sedan
H = HIGHLINE C = LHS, Concorde
P = PREMIUM Y = 300M
S = SPECIAL
X = R/T

ENGINE TRANSMISSION
EER = ENGINE - 2.7L V6 DGX = TRANSMISSION - 4-SPEED
DOHC 24 VALVE MPI AUTOMATIC
EES = ENGINE - 2.7L V6 24V
W/ACTIVE INTAKE
EGC = "Magnum" 3.5L V6
SOHC 24V Engine
EGG = ENGINE - 3.5L HIGH
OUTPUT V6 24V MPI
EGW = ENGINE - 3.2L V6
SOHC 24 VALVE MPI

AR = use ase required - = Non illustrated part

2000 LH

Glass Windshield And Mirror
Figure SLH-710

ITEM	PART NUMBER	QTY	LINE	SERIES	BODY	ENGINE	TRANS	TRIM	DESCRIPTION
1	05011293AA	1							WINDSHIELD, Shipping Assembly - 20 Lite Glass
2	04575707AA	3							SPACER, Windshield Bottom Stop
3	04609116AA	12							SPACER
4									MIRROR, Inside Rear View
	04805332AB	1							Prismatic - Trapezoidal
	04805572AA	1							Electrochromic, with [GNT]
5	04805572AA	1							WIRE COVER, Mirror, Inside Rear Electorchromic Mirror (Cancelled Not Required), (NOT SERVICED),
6	55076401	1							BUTTON, Rear View Mirror

CONCORDE,INTREPID,VISION,300M,NEW YORKER,LHS (LH)
SERIES LINE BODY
M = LXI D = Intrepid 41 = 4 Door Sedan
H = HIGHLINE C = LHS, Concorde
P = PREMIUM Y = 300M
S = SPECIAL
X = R/T

ENGINE TRANSMISSION
EER = ENGINE - 2.7L V6 DGX = TRANSMISSION - 4-SPEED
DOHC 24 VALVE MPI AUTOMATIC
EES = ENGINE - 2.7L V6 24V
W/ACTIVE INTAKE
EGC = "Magnum" 3.5L V6
SOHC 24V Engine
EGG = ENGINE - 3.5L HIGH
OUTPUT V6 24V MPI
EGW = ENGINE - 3.2L V6
SOHC 24 VALVE MPI

AR = use ase required - = Non illustrated part

2000 LH

Glass Rear Window
Figure SLH-720

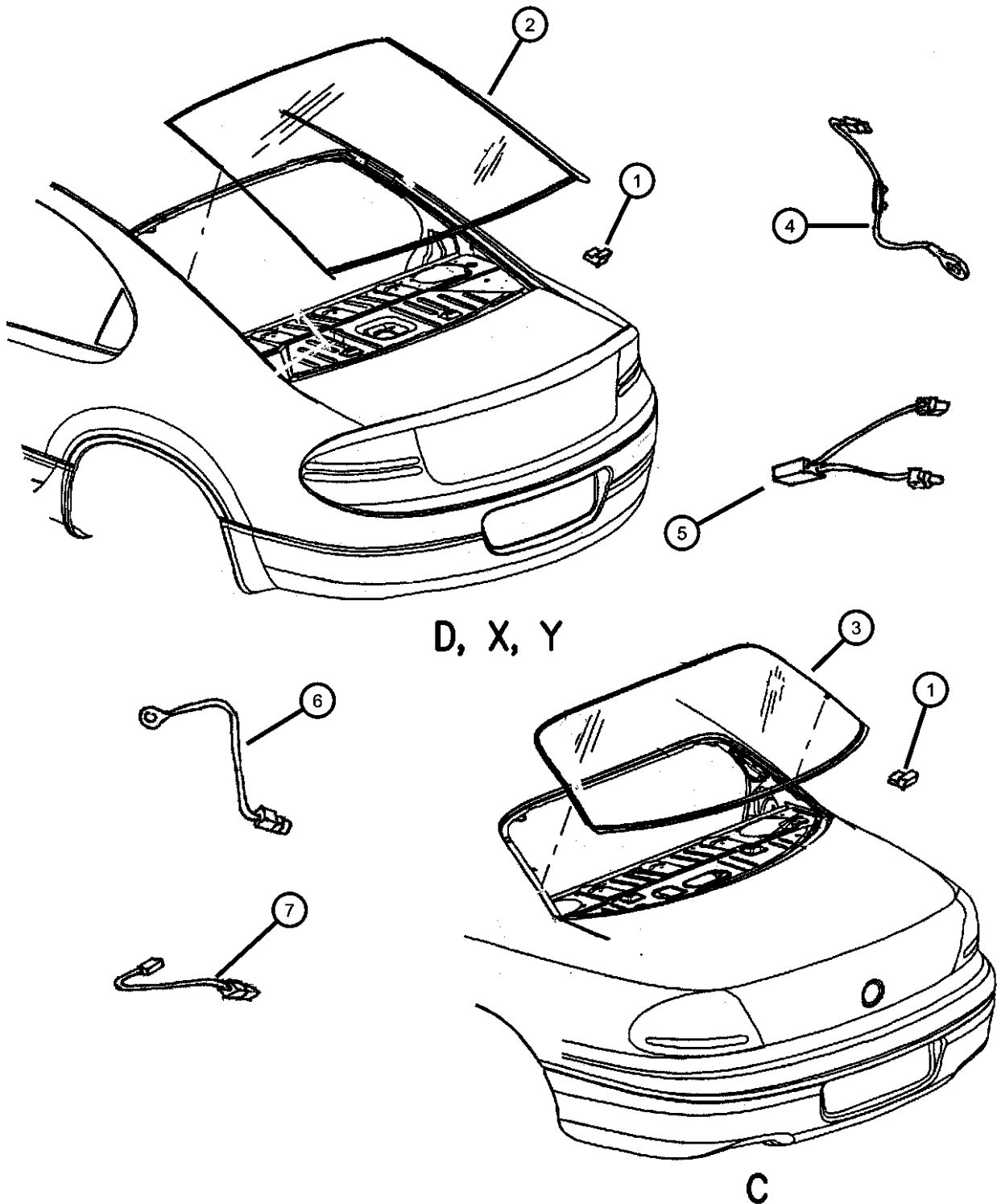

ITEM	PART NUMBER	QTY	LINE	SERIES	BODY	ENGINE	TRANS	TRIM	DESCRIPTION
1	55076401	1							SPACER, With Backlite, (NOT REQUIRED)
2	04575371	1	Y						BACKLITE, Molding Serviced With Glass
	DB09378GT								Collision Replacement Glass
3									BACKLITE, Tinted, Solar Control
	04575373	1	D						Molding Serviced With Glass
	04575375	1	C						Molding Serviced With Glass
	DB09377GT								Collision Replacement Glass
4									WIRING, Electric Backlight Ground
	04759137AB	1	Y						
		1	C						
	04759523AA	1	D						
5									WIRING, Electric Back Light Feed
	04759138AB	1	Y						
		1	C						
	04759522AA	1	D						
6									WIRING, Electric Backlight Ground
	04759137AB	1	Y						
		1	C						
	04759523AA	1	D						EBL Pigtail Feed
7									WIRING, Electric Back Light Feed
	04759138AB	1	Y						
		1	C						
	04759522AA	1	D						EBL Pigtail Feed

CONCORDE,INTREPID,VISION,300M,NEW YORKER,LHS (LH)								
SERIES	LINE	BODY				ENGINE	TRANSMISSION	
M = LXI	D = Intrepid	41 = 4 Door Sedan				EER = ENGINE - 2.7L V6	DGX = TRANSMISSION - 4-SPEED	
H = HIGHLINE	C = LHS, Concorde					DOHC 24 VALVE MPI	AUTOMATIC	
P = PREMIUM	Y = 300M					EES = ENGINE - 2.7L V6 24V		
S = SPECIAL						W/ACTIVE INTAKE		
X = R/T						EGC = "Magnum" 3.5L V6		
						SOHC 24V Engine		
						EGG = ENGINE - 3.5L HIGH		
						OUTPUT V6 24V MPI		
						EGW = ENGINE - 3.2L V6		
						SOHC 24 VALVE MPI		

Aperture, Body Side
Figure SLH-810

ITEM	PART NUMBER	QTY	LINE	SERIES	BODY	ENGINE	TRANS	TRIM	DESCRIPTION
1	04759522AA	1							PANEL, Body Side Aperture, (Served In Illustration 815), (NOT SERVICED),
2									PANEL, Windshield Frame
	04575386	1	C						Right
		1	Y						Right
		1	D						Right
	04575387	1	C						Left
		1	Y						Left
		1	D						Left
3									SUPPORT, Roof
	04575466	1	D						Right
	04575467	1	D						Left
	04575594	1	C						Right
		1	Y						Right
	04575595	1	C						Left
		1	Y						Left
4									SILL, Body Side
	04580398AE	1							Right
	04580399AE	1							Left
-5	04520289	AR							SPACER, Door Latch Striker
-6	04780259	2							STRIKER, Door
-7	06503120	4							SCREW AND WASHER, Button Head Torx

CONCORDE,INTREPID,VISION,300M,NEW YORKER,LHS (LH)				
SERIES	LINE	BODY	ENGINE	TRANSMISSION
M = LXI	D = Intrepid	41 = 4 Door Sedan	EER = ENGINE - 2.7L V6	DGX = TRANSMISSION - 4-SPEED
H = HIGHLINE	C = LHS, Concorde		DOHC 24 VALVE MPI	AUTOMATIC
P = PREMIUM	Y = 300M		EES = ENGINE - 2.7L V6 24V	
S = SPECIAL			W/ACTIVE INTAKE	
X = R/T			EGC = "Magnum" 3.5L V6	
			SOHC 24V Engine	
			EGG = ENGINE - 3.5L HIGH	
			OUTPUT V6 24V MPI	
			EGW = ENGINE - 3.2L V6	
			SOHC 24 VALVE MPI	

AR = use ase required - = Non illustrated part

Aperture, Body Side
Figure SLH-815

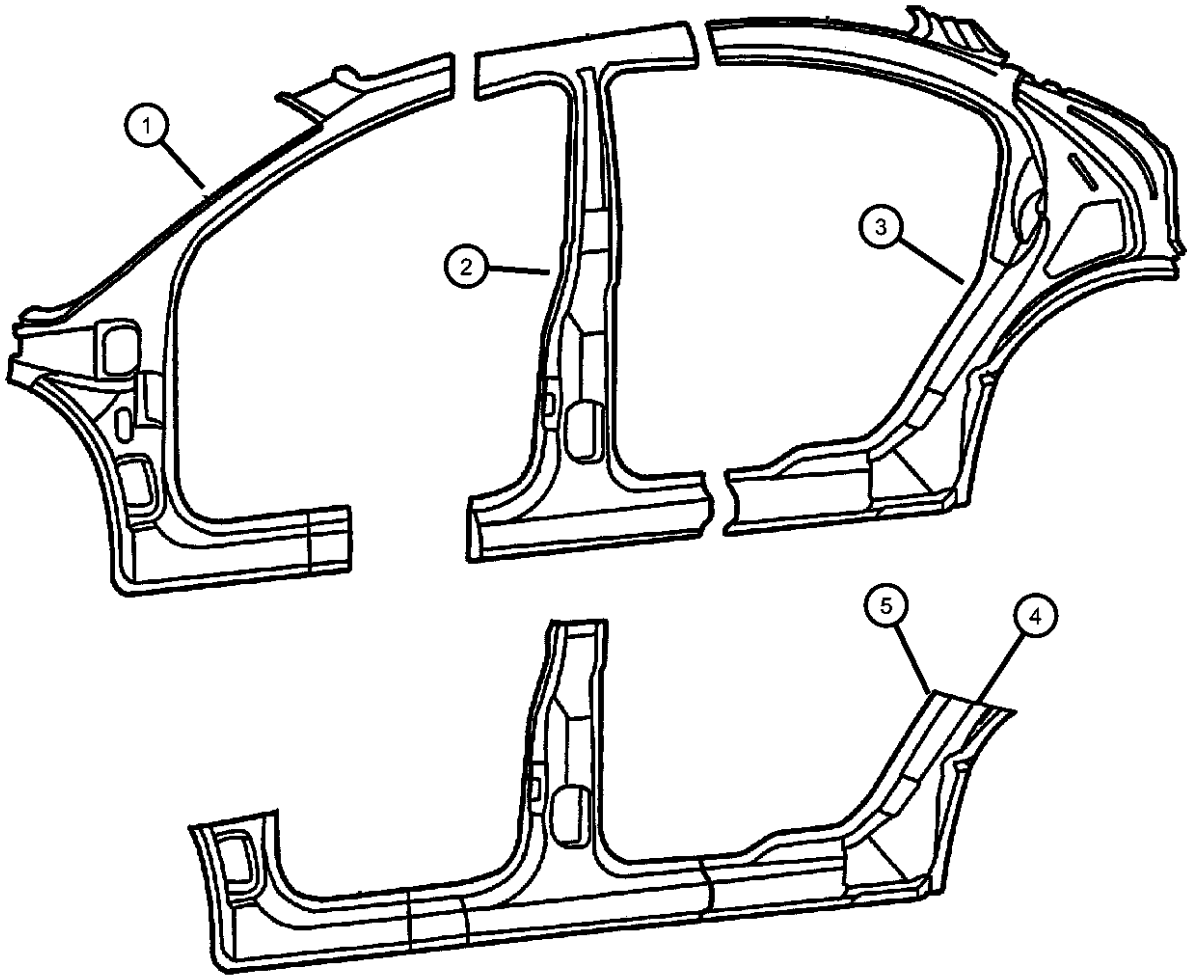

ITEM	PART NUMBER	QTY	LINE	SERIES	BODY	ENGINE	TRANS	TRIM	DESCRIPTION
1									PANEL PACKAGE, Body Side Aperture Front
	05003764AD	1	Y						Right
	05003765AD	1	Y						Left
	05016886AA	1	C						Right
	05016887AA	1	C						Left
	05016892AB	1	D						Right
	05016893AB	1	D						Left
2									PANEL PACKAGE, Body Side Aperture Center
	05003766AC	1	Y						Right
	05003767AC	1	Y						Left
	05016888AA	1	C						Right
	05016889AA	1	C						Left
	05016894AB	1	D						Right
	05016895AB	1	D						Left
3									PANEL PACKAGE, Body Side Aperture Rear
	05003768AB	1	C						Right
	05003769AB	1	C						Left
	05003770AD	1	D						Right
	05003771AD	1	D						Left
	05003772AD	1	Y						Right
	05003773AD	1	Y						Left
4									PANEL PACKAGE, Body Side Sill
	05003776AD	1	D						Right
	05003777AD	1	D						Left
5									PANEL PACKAGE, Sill
	05003774AD	1	Y						Right
	05003775AD	1	Y						Left
	05016890AA	1	C						Right
	05016891AA	1	C						Left

CONCORDE,INTREPID,VISION,300M,NEW YORKER,LHS (LH)			ENGINE	TRANSMISSION
SERIES	LINE	BODY		
M = LXI	D = Intrepid	41 = 4 Door Sedan	EER = ENGINE - 2.7L V6 DOHC 24 VALVE MPI	DGX = TRANSMISSION - 4-SPEED AUTOMATIC
H = HIGHLINE	C = LHS, Concorde		EES = ENGINE - 2.7L V6 24V W/ACTIVE INTAKE	
P = PREMIUM	Y = 300M		EGC = "Magnum" 3.5L V6 SOHC 24V Engine	
S = SPECIAL			EGG = ENGINE - 3.5L HIGH OUTPUT V6 24V MPI	
X = R/T			EGW = ENGINE - 3.2L V6 SOHC 24 VALVE MPI	

Quarter Panel
Figure SLH-910

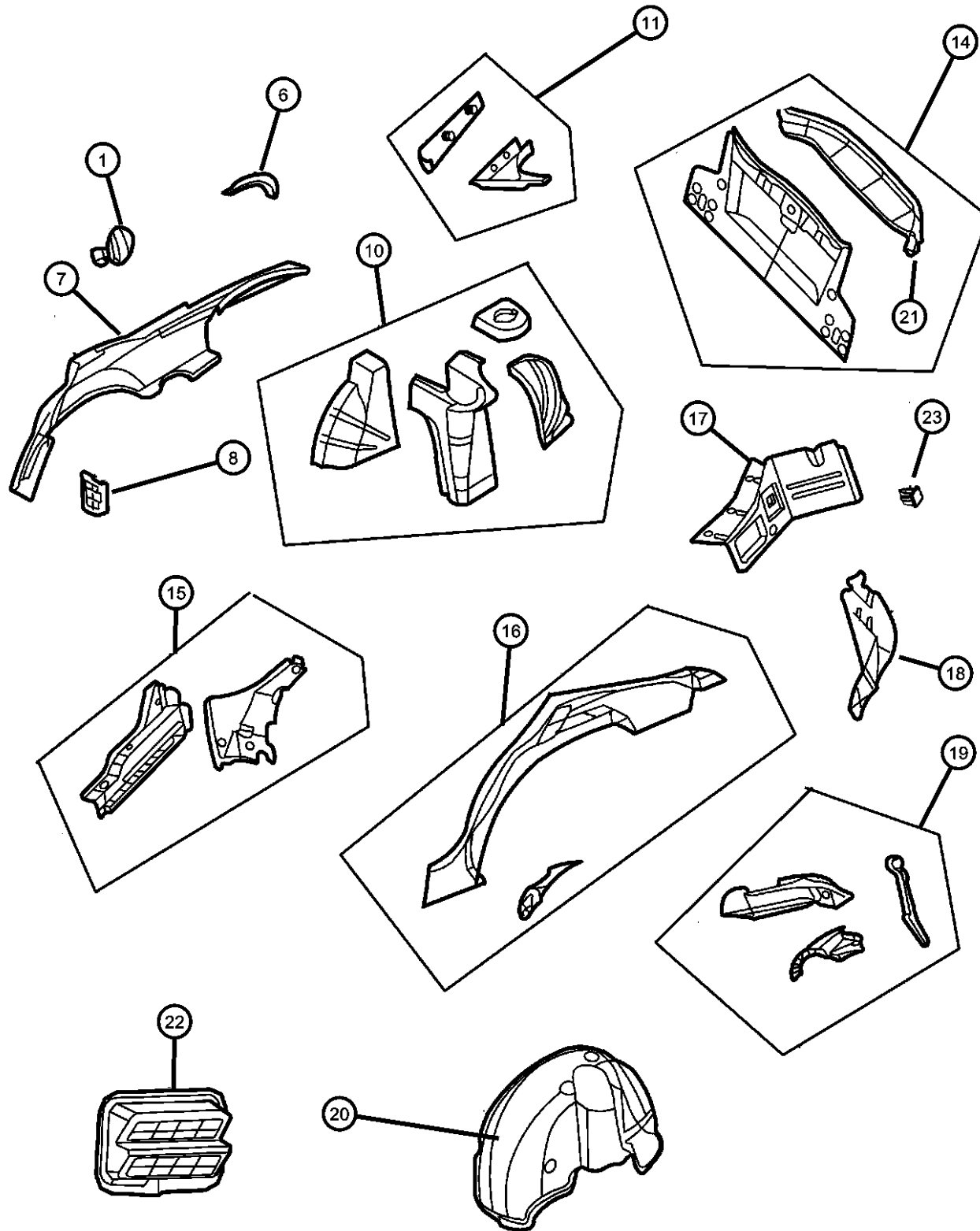

ITEM	PART NUMBER	QTY	LINE	SERIES	BODY	ENGINE	TRANS	TRIM	DESCRIPTION
1	04575521AG	1							DOOR, Fuel Fill
-2	04780553AA	1							LABEL, Fuel, Federal
-3	04780548AA	1							LABEL, Fuel, "DO NOT TOP OFF", Canada
-4									BUMPER, Fuel Door
	05256863	2	C						
		2	D						
		2	Y						
-5									HOUSING, Fuel Filler
	04575475AD	1	C						
	04575527AG	1	D						
	04575532AG	1	Y						
6									SUPPORT, Quarter
	04575510AC	1	D						Right
	04575511AC	1	D						Left
	04575512AB	1	C, Y						Right
	04575513AB	1	C, Y						Left
7									PANEL, Quarter
	04575438AF	1	C						Right
	04575439AG	1	C						Left
	04575440AG	1	Y						Right
	04575441AG	1	Y						Left
	04575442AF	1	D						Right
	04575443AG	1	D						Left
8									RETAINER, Door Striker
	04575580AE	1	D						Right
	04575581AE	1	D						Left
	04575604AE	1	C, Y						Right
	04575605AE	1	C, Y						Left
-9	04674669	AR							PLATE, Liftgate Striker, RETAINER, Tapping Plate
10									PANEL, Wheelhouse
	04575426AJ	1							Right, Rear

CONCORDE,INTREPID,VISION,300M,NEW YORKER,LHS (LH)

SERIES	LINE	BODY
M = LXI	D = Intrepid	41 = 4 Door Sedan
H = HIGHLINE	C = LHS, Concorde	
P = PREMIUM	Y = 300M	
S = SPECIAL		
X = R/T		

ENGINE	TRANSMISSION
EER = ENGINE - 2.7L V6 DOHC 24 VALVE MPI	DGX = TRANSMISSION - 4-SPEED AUTOMATIC
EES = ENGINE - 2.7L V6 24V W/ACTIVE INTAKE	
EGC = "Magnum" 3.5L V6 SOHC 24V Engine	
EGG = ENGINE - 3.5L HIGH OUTPUT V6 24V MPI	
EGW = ENGINE - 3.2L V6 SOHC 24 VALVE MPI	

AR = use ase required - = Non illustrated part

2000 LH

Quarter Panel
Figure SLH-910

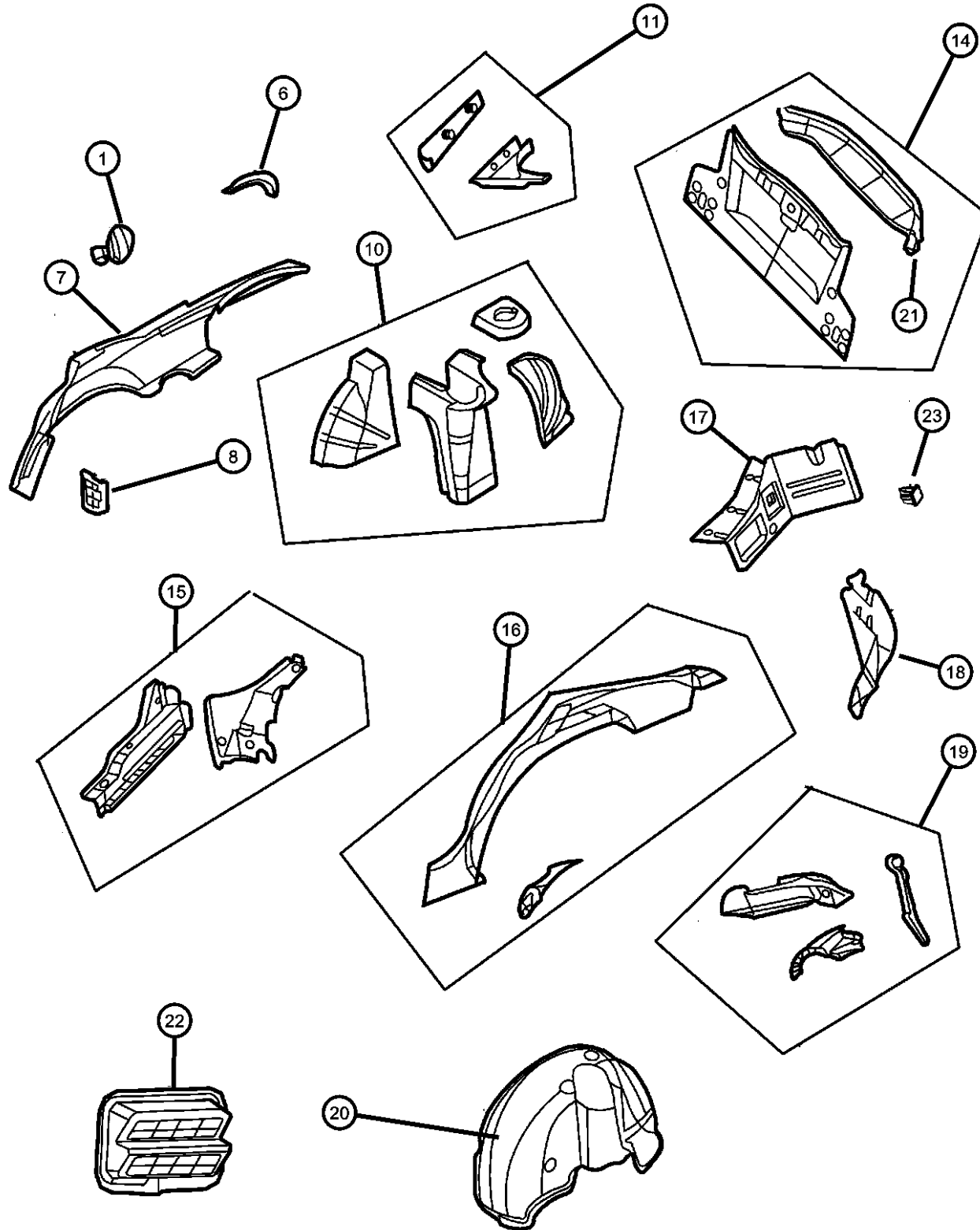

ITEM	PART NUMBER	QTY	LINE	SERIES	BODY	ENGINE	TRANS	TRIM	DESCRIPTION
11	04575427AJ	1							Left, Rear TROUGH, Deck Opening
	04575094AE	1	C						Right
	04575095AE	1	C						Left
	04575232AD	1	D						Right
	04575233AD	1	D						Left
	04575462AC	1	Y						Right
	04575463AC	1	Y						Left
-12	04759541AB	1							TROUGH, Deck Opening, Decklid Wiring
-13	04759757AA	1							TROUGH, Body Wiring
14	04575208AG	1	C						PANEL, Decklid Opening
	04575209AI	1	D						
	04575210AC	1	Y						
15	04580446AE	1							EXTENSION, Body Side Sill Right
	04580447AE	1							Left
16	04575006AH	1	D						PANEL, Quarter Inner Right
	04575008AF	1	Y						Right
	04575009AD	1	Y						Left
	04575014AH	1	C						Right
	04575015AH	1	C						Left
	04575406AG	1	D						EXTENSION, Quarter Panel, Lower Right
17	04575407AH	1	D						Left
	04575646AH	1	C						Right
	04575647AJ	1	C						Left
	04575674AE	1	Y						Right
	04575675AF	1	Y						Left

CONCORDE,INTREPID,VISION,300M,NEW YORKER,LHS (LH)

SERIES	LINE	BODY
M = LXI	D = Intrepid	41 = 4 Door Sedan
H = HIGHLINE	C = LHS, Concorde	
P = PREMIUM	Y = 300M	
S = SPECIAL		
X = R/T		

ENGINE	TRANSMISSION
EER = ENGINE - 2.7L V6 DOHC 24 VALVE MPI	DGX = TRANSMISSION - 4-SPEED AUTOMATIC
EES = ENGINE - 2.7L V6 24V W/ACTIVE INTAKE	
EGC = "Magnum" 3.5L V6 SOHC 24V Engine	
EGG = ENGINE - 3.5L HIGH OUTPUT V6 24V MPI	
EGW = ENGINE - 3.2L V6 SOHC 24 VALVE MPI	

AR = use ase required - = Non illustrated part

2000 LH

Quarter Panel
Figure SLH-910

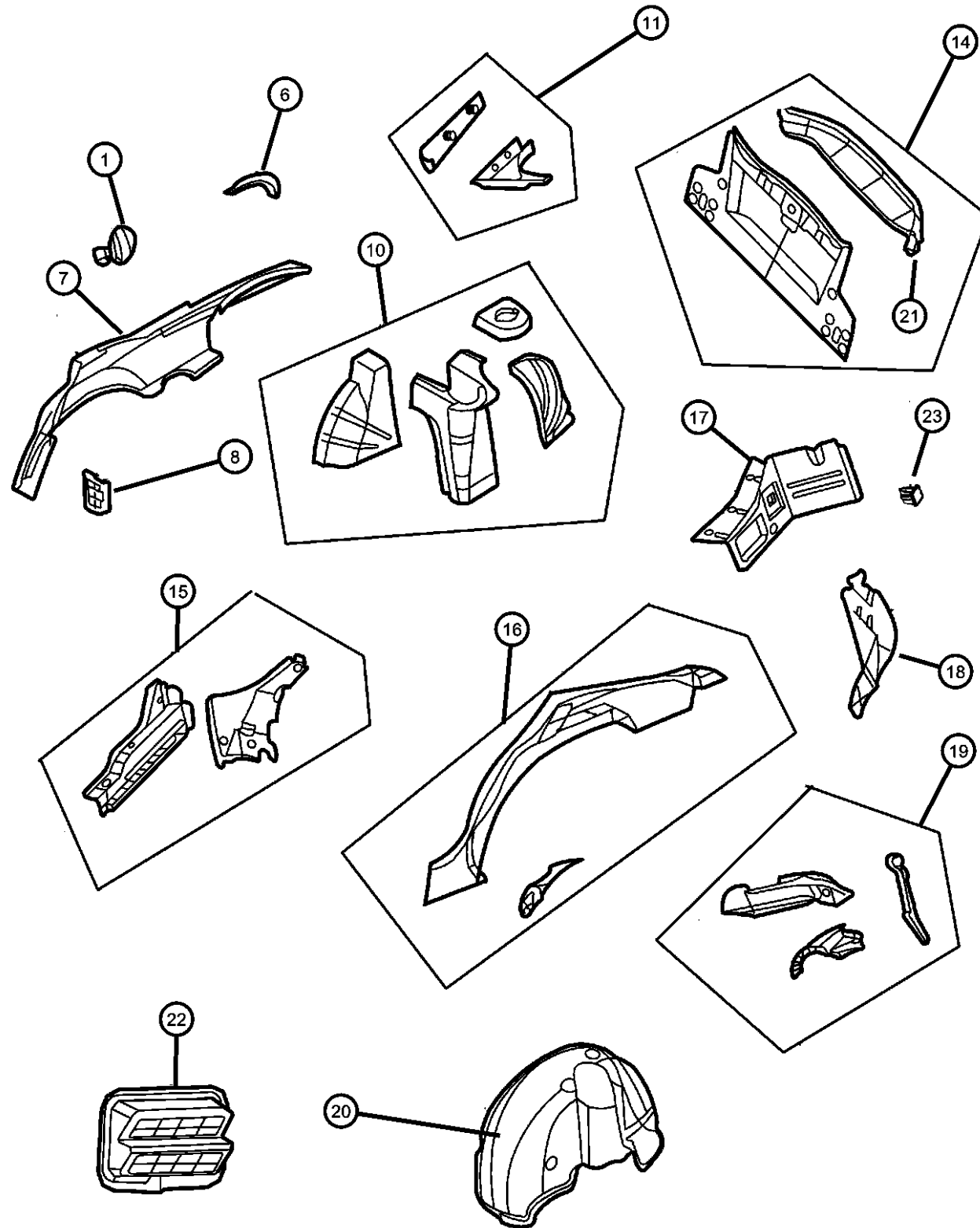

ITEM	PART NUMBER	QTY	LINE	SERIES	BODY	ENGINE	TRANS	TRIM	DESCRIPTION
18	04575218AF	1	C						EXTENSION, Quarter Panel, Rear Right
	04575219AF	1	C						Left
19	04575224AK	1	D						EXTENSION, Quarter Panel Right
	04575225AJ	1	D						Left
	04575634AG	1	Y						Right
	04575635AG	1	Y						Left
20	04575412AG	1	C, Y						SHIELD, Wheelhouse Right
	04575413AG	1	C, Y						Left
	04575414AF	1	D						Right
	04575415AF	1	D						Left
21	04575247	1	C						PANEL, Decklid Opening, Lower Outer
	04575249	1	D						
	04575252AB	1	Y						
22	04780382	2							EXHAUSTER, Quarter Panel, Quarter Panel
23	04780450	2							PLUG
-24	04780489AC	2	D						PLUG, Weld Access Extension Quarter Panel
	04780498AD	2	C, Y						

CONCORDE,INTREPID,VISION,300M,NEW YORKER,LHS (LH)

SERIES LINE BODY
M = LXI D = Intrepid 41 = 4 Door Sedan
H = HIGHLINE C = LHS, Concorde
P = PREMIUM Y = 300M
S = SPECIAL
X = R/T

ENGINE TRANSMISSION
EER = ENGINE - 2.7L V6 DGX = TRANSMISSION - 4-SPEED
DOHC 24 VALVE MPI AUTOMATIC
EES = ENGINE - 2.7L V6 24V
W/ACTIVE INTAKE
EGC = "Magnum" 3.5L V6
SOHC 24V Engine
EGG = ENGINE - 3.5L HIGH
OUTPUT V6 24V MPI
EGW = ENGINE - 3.2L V6
SOHC 24 VALVE MPI

AR = use ase required - = Non illustrated part

2000 LH

Roof Panel
Figure SLH-1110

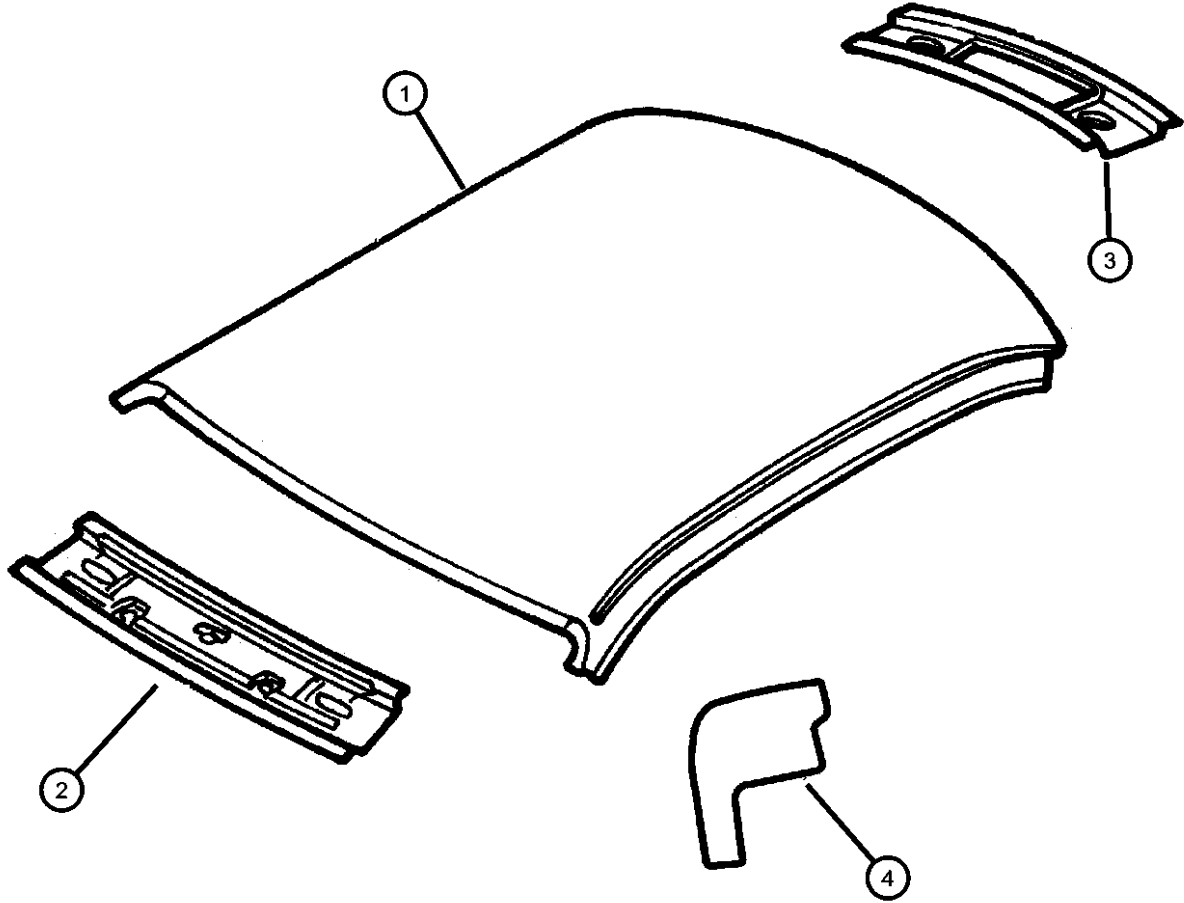

ITEM	PART NUMBER	QTY	LINE	SERIES	BODY	ENGINE	TRANS	TRIM	DESCRIPTION
1									PANEL, Roof
	04575192AC	1	Y						w/o Sunroof
	04575193	1	C						w/o Sunroof
	04575194AB	1	D						w/o Sunroof
	04805172AG	1	C						w/Sunroof
	04805173AH	1	D						w/Sunroof
	04805174AI	1	Y						w/Sunroof
2	04575457AC	1							HEADER, Windshield
3									HEADER, Rear Window Opening
	04575195AD	1	Y						
	04575196AD	1	C						
	04575197AD	1	D						
4	04575197AD	1							REINFORCEMENT, Roof Panel, Serviced With Item 1, (NOT REQUIRED)
-5	02654684	2							TAPE, Access Hole
-6	06505411AA	4							PIN, Push

CONCORDE,INTREPID,VISION,300M,NEW YORKER,LHS (LH)								
SERIES	LINE	BODY				ENGINE	TRANSMISSION	
M = LXI	D = Intrepid	41 = 4 Door Sedan				EER = ENGINE - 2.7L V6	DGX = TRANSMISSION - 4-SPEED	
H = HIGHLINE	C = LHS, Concorde					DOHC 24 VALVE MPI	AUTOMATIC	
P = PREMIUM	Y = 300M					EES = ENGINE - 2.7L V6 24V		
S = SPECIAL						W/ACTIVE INTAKE		
X = R/T						EGC = "Magnum" 3.5L V6		
						SOHC 24V Engine		
						EGG = ENGINE - 3.5L HIGH		
						OUTPUT V6 24V MPI		
						EGW = ENGINE - 3.2L V6		
						SOHC 24 VALVE MPI		

Sunroof Figure SLH-1210

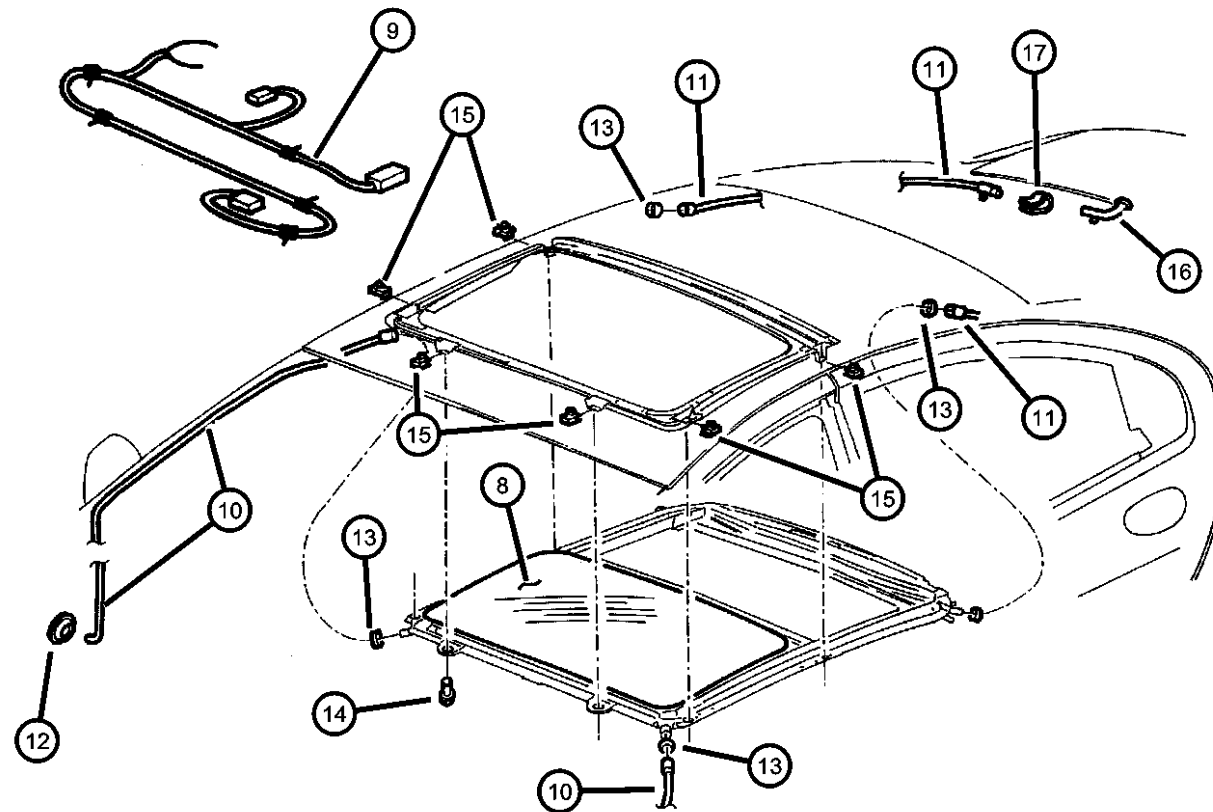

ITEM	PART NUMBER	QTY	LINE	SERIES	BODY	ENGINE	TRANS	TRIM	DESCRIPTION
-1	0TL97TL2AA	1							SUNSHADE, Sunroof
-2	05011591AA	1							CONTROL UNIT, Sunroof
-3	05011592AA	1							MOTOR, Sunroof
-4	05011602AA	1							DEFLECTOR, Sunroof Wind
-5	05011603AA	1							CHANNEL, Sunroof Drain
-6	05011656AD	1							MODULE, Sunroof
-7	05011658AA	1							KIT, Sunshade Slide
8	05011600AB	1							GLASS, Sunroof
9	04760731AD	1							WIRING, Sunroof, Jumper
10									TUBE, Sunroof Drain
	04805178AF	1							Right
	04805179AG	1							Left
11									TUBE, Sunroof Drain
	04805330AE	1	C						Right
	04805331AE	1	C						Left
	04805348AH	1	D						Right
	04805349AH	1	D						Left
	04805398AD	1	Y						Right
	04805399AD	1	Y						Left
12	04805175AA	2							GROMMET, Tube, Sunroof Drain
13	06502450	1							CLAMP, HOSE CLAMP, I.D. 13-14.9MM
14	06505746AA	8							SCREW AND WASHER, Hex Head Locking, M6 x 1.00 x 21.00
15	06505527AA	6							NUT AND RETAINER, Hex Flange, M6 X 1.00, Head, M6x1.0
16	04805280AA	2							GROMMET, Tube, Rear Sunroof Drain
17	04805378AB	2							CLIP, Tube

CONCORDE,INTREPID,VISION,300M,NEW YORKER,LHS (LH)

SERIES	LINE	BODY
M = LXI	D = Intrepid	41 = 4 Door Sedan
H = HIGHLINE	C = LHS, Concorde	
P = PREMIUM	Y = 300M	
S = SPECIAL		
X = R/T		

ENGINE	TRANSMISSION
EER = ENGINE - 2.7L V6 DOHC 24 VALVE MPI	DGX = TRANSMISSION - 4-SPEED AUTOMATIC
EES = ENGINE - 2.7L V6 24V W/ACTIVE INTAKE	
EGC = "Magnum" 3.5L V6 SOHC 24V Engine	
EGG = ENGINE - 3.5L HIGH OUTPUT V6 24V MPI	
EGW = ENGINE - 3.2L V6 SOHC 24 VALVE MPI	

AR = use ase required - = Non illustrated part

2000 LH

Deck Lid Figure SLH-1310

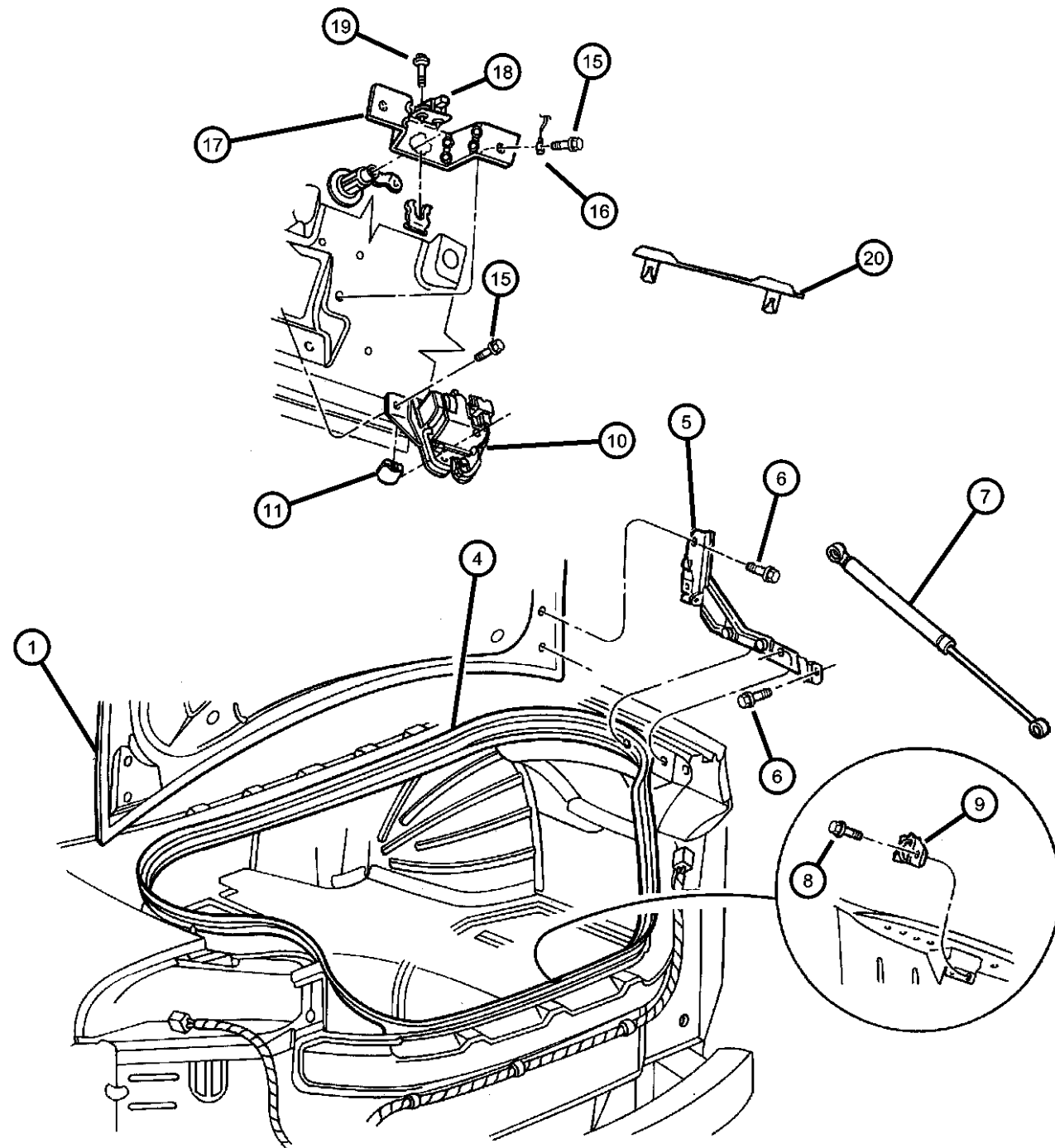

ITEM	PART NUMBER	QTY	LINE	SERIES	BODY	ENGINE	TRANS	TRIM	DESCRIPTION
1									DECKLID
	05003266AB	1	D						
	05003282AG	1	C						
	05003283AC	1	Y						
-2	0SA70DX9AA	1	C						STRAP, Cargo Tie Down, Deck Lid Pull Down
-3	06505425AA	4							PIN
4									WEATHERSTRIP, Decklid
	04575226	1	C						
	04575465	1	D						
	04575474AD	1	Y						
5									HINGE, Deck Lid
	04575144AE	1	C						Right
	04575145AF	1	C						Left
	04575146AE	1	D						Right
	04575147AE	1	D						Left
	04575656AD	1	Y						Right
	04575657AD	1	Y						Left
6	06505636AA	4							SCREW AND WASHER, M8x1.25x20
7									PROP, Deck Lid
	04575629AB	2	C						
	G0004956AB								Mopar V-Line Alternative Part
	04575666AC	2	X, Y						
	G0004527AB								Mopar V-Line Alternative Part
	04756959AB	2	D						
	G0004958AB								Mopar V-Line Alternative Part
8	06100287	2							SCREW, M6x1x25, M6X1X25, Decklid Striker Attach
9	04575670AB	1							STRIKER, Decklid Latch
10									LATCH, Decklid
	04575361AC	1	C						
	04575362AC	1	D, Y						

CONCORDE,INTREPID,VISION,300M,NEW YORKER,LHS (LH)

SERIES LINE BODY
M = LXI D = Intrepid 41 = 4 Door Sedan
H = HIGHLINE C = LHS, Concorde
P = PREMIUM Y = 300M
S = SPECIAL
X = R/T

ENGINE TRANSMISSION
EER = ENGINE - 2.7L V6 DGX = TRANSMISSION - 4-SPEED
DOHC 24 VALVE MPI AUTOMATIC
EES = ENGINE - 2.7L V6 24V
W/ACTIVE INTAKE
EGC = "Magnum" 3.5L V6
SOHC 24V Engine
EGG = ENGINE - 3.5L HIGH
OUTPUT V6 24V MPI
EGW = ENGINE - 3.2L V6
SOHC 24 VALVE MPI

AR = use ase required - = Non illustrated part

2000 LH

Deck Lid Figure SLH-1310

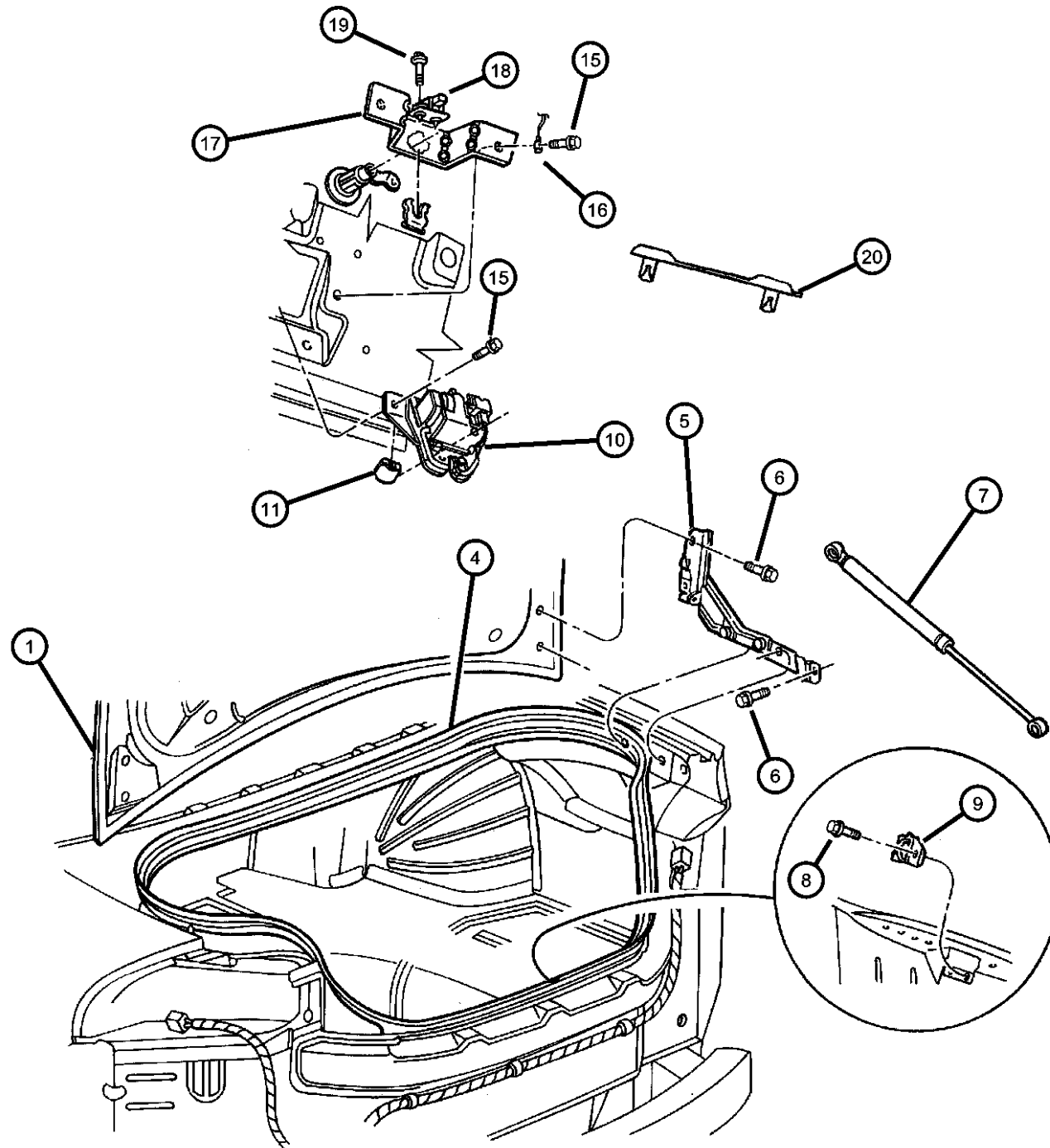

ITEM	PART NUMBER	QTY	LINE	SERIES	BODY	ENGINE	TRANS	TRIM	DESCRIPTION
11									BUMPER, Deck Lid Overslam
	04575687AA	2	D						
	04575689AB	2	C						
	04575691AB	2	Y						
-12	04696488	2							FASTENER, Deck Lid, Bumper Deck Lid Overslam
-13	04575695AA	2							BUMPER, Deck Lid Overslam, Deck Lid Overslam Outside Body Half
-14									COVER, Decklid Interior Trim
	04628812AC	1	D						
	04628813AC	1	Y						
	04698341AD	1	C						
15	06503568	1							SCREW AND WASHER, Hex Head Tapping, M16x1x17, M16X1X17
16	06503568	1							WIRING, Reference, (NOT REQUIRED)
17									BRACKET, Lock Cylinder Attach
	04575148	1	Y						
	04575162	1	D						
	04575623	1	C						
18									SWITCH, Deck Lid Alarm
	04608287AB	1	D						
		1	C						
		1	Y						
19	00153908	2							SCREW, Security Switch Attaching
20									LINK, Deck Lid Lock Cylinder
	05012876AA	1	C						Black
	05012877AA	1	D, Y						White

CONCORDE,INTREPID,VISION,300M,NEW YORKER,LHS (LH)

SERIES	LINE	BODY
M = LXI	D = Intrepid	41 = 4 Door Sedan
H = HIGHLINE	C = LHS, Concorde	
P = PREMIUM	Y = 300M	
S = SPECIAL		
X = R/T		

ENGINE	TRANSMISSION
EER = ENGINE - 2.7L V6 DOHC 24 VALVE MPI	DGX = TRANSMISSION - 4-SPEED AUTOMATIC
EES = ENGINE - 2.7L V6 24V W/ACTIVE INTAKE	
EGC = "Magnum" 3.5L V6 SOHC 24V Engine	
EGG = ENGINE - 3.5L HIGH OUTPUT V6 24V MPI	
EGW = ENGINE - 3.2L V6 SOHC 24 VALVE MPI	

AR = use ase required - = Non illustrated part

2000 LH

Rear Shelf Panel
Figure SLH-1410

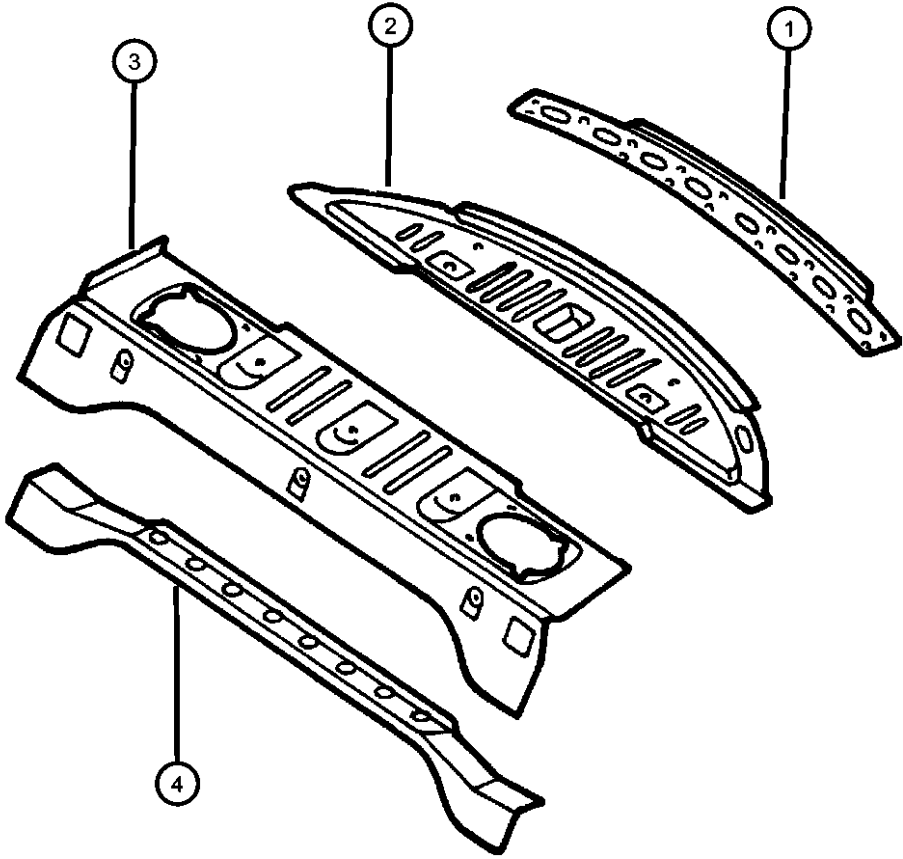

ITEM	PART NUMBER	QTY	LINE	SERIES	BODY	ENGINE	TRANS	TRIM	DESCRIPTION
1									REINFORCEMENT, Shelf Panel Rear
	04575495AB	1	C						without Power Sunroof
	04575496	1	D						without Power Sunroof
	04575497	1	Y						without Power Sunroof
	04575684AB	1	C						w/Sunroof
	04575685AA	1	D						w/Sunroof
	04575686AA	1	Y						w/Sunroof
2									PANEL, Shelf
	04575620AD	1	D						
	04575692AC	1	Y						
	04575694AB	1	C						
3									SHELF, Rear Seat Back Attach Upper, Upper
	04780643AA	1	C						
	04780652AA	1	D, Y						
4	04580515AB	1							SHELF, Rear Seat Back Attach Upper, Lower, Rear Seat Back Attach, Lower
-5									REINFORCEMENT, Shelf Panel Rear
	04575684AB	1	C						
	04575685AA	1	D						
	04575686AA	1	Y						

CONCORDE,INTREPID,VISION,300M,NEW YORKER,LHS (LH)			ENGINE		TRANSMISSION
SERIES	LINE	BODY			
M = LXI	D = Intrepid	41 = 4 Door Sedan	EER = ENGINE - 2.7L V6		DGX = TRANSMISSION - 4-SPEED
H = HIGHLINE	C = LHS, Concorde		DOHC 24 VALVE MPI		AUTOMATIC
P = PREMIUM	Y = 300M		EES = ENGINE - 2.7L V6 24V		
S = SPECIAL			W/ACTIVE INTAKE		
X = R/T			EGC = "Magnum" 3.5L V6		
			SOHC 24V Engine		
			EGG = ENGINE - 3.5L HIGH		
			OUTPUT V6 24V MPI		
			EGW = ENGINE - 3.2L V6		
			SOHC 24 VALVE MPI		

AR = use ase required - = Non illustrated part